

MS
4
3227
1894
6773

ATLAS

... OF ...

SANILAC COUNTY,
MICHIGAN.

COMPILED BY

E. R. COOKINGHAM.

1894.

ATLAS
—OF—
SANILAC COUNTY
MICHIGAN

CONTAINING

MAPS OF EVERY TOWNSHIP IN THE COUNTY, WITH VILLAGE AND CITY PLATS, AND OUTLINE MAP OF THE COUNTY

ALSO MAPS OF

MICHIGAN, UNITED STATES AND THE WORLD

Compiled from Late and Authentic Sources, together with

OTHER VALUABLE INFORMATION

BY

E. R. COOKINGHAM

YPSILANTI, MICHIGAN

1894

SURVEYS BY

J. S. RANDALL, C. E.

PUBLISHED BY

J. L. SMITH

27 SOUTH SIXTH STREET
PHILADELPHIA

PREFACE AND SALUTATORY.

THE PUBLISHER TO THE PATRONS OF THE SANILAC COUNTY ATLAS

We greet you with congratulations, which we feel should be mutual on the completion of our arduous labors, editing, compiling, drawing, engraving and publishing the work now placed before you. The difficulties which attend the preparation of such a work by individual enterprise, can be understood only by those who have been engaged in similar undertakings. We believe, however, that the great labor and expense bestowed upon this Atlas, have been productive of highly remunerative results to you at least, as well as to all interested in the welfare of the county, if not to ourselves.

CO-OPERATION.

The compilation of the details of the maps has been attended with a vast amount of research and labor. We are happy to acknowledge the kind interest which has almost universally been manifested in the work through the county, and the cordiality and effectiveness of the co-operation of many who reside outside of Sanilac County.

UNITED STATES SYSTEM OF LAND SURVEYS.

It may not be out of place here to give a brief description of the United States System of Surveys applied to the lands of Michigan, which will also describe the general features, the uniform method for all the public lands of the United States.

PRINCIPAL MERIDIAN AND BASE LINES.

A meridian line running through the State from north to south, and a base line running across the State from east to west were first surveyed out. These two lines serve as base lines for all surveys in the State. The Michigan meridian was the first one located for the United States public lands before the State was organized, and is known as the *First Principal Meridian*. It forms the boundary between Lenawee and Hillsdale

Counties, passes through the middle of Jackson and Ingham, divides Clinton from Shiawassee and Gratiot from Saginaw, Crawford from Oscoda and Otsego from Montmorency, and passes through the eastern part of Sheboygan County, strikes Lake Huron, nearly south of the eastern extremity of *Bois Blanc Island*.

The base line for this meridian runs from Lake Michigan to Lake Huron. Along the northern boundaries of Van Buren, Kalamazoo, Calhoun, Jackson, Washtenaw and Wayne Counties.

RANGE AND TOWNSHIP.

After establishing the meridian and base lines, the surveyor proceeds to lay off the county into Townships six miles square. Having measured a distance of six miles along the base line to the east or west of the principal meridian, a monument is erected at the six-mile point, and another meridian is surveyed out from north and south from this monument. This strip of land six miles wide lying between and extending entirely across the State is called a Range. The range adjacent to the principal meridian is called Range 1 East, if on the east side, or Range 1 West, if on the west side of the principal meridian. The second six miles wide adjoining the first is called Range 2 East, or 2 West, as the case may be, and so in the same manner on both sides of the principal meridian, until the entire State is divided into ranges. These ranges are subdivided into Townships by east and west lines six miles apart.

The Township adjacent is called Township 1 North, if on the north side, and Township 1 South, if on the south side of the base line. The next Township 2 North, or 2 South, as the case may be, and so on to the northern and southern boundaries of the State. Portions of Townships which are not complete where the ranges are bounded by irregular lines, or bodies of water are called Fractional Townships. On the margin of the map of the county in this work will be found the number of the range and towns of the State passing through this county and at the top of the respective Township maps.

THE COMPILER.

SANILAC COUNTY.

THE LUMBER INTEREST.

In giving the history of Sanilac county, many things present themselves to us which would make very interesting reading matter, but which are necessarily crowded out for lack of space; hence, we shall content ourselves by referring to the condition in which it was found in 1834. At that time the entire county was one unbroken wilderness, untouched by the hand of the white man. It was heavily timbered with white pine, cedar, hemlock, maple, beech, birch, oak, ash, elm, basswood and hickory, with an occasional balm 'o gilead and cottonwood. A few natural fruits, such as the blackberry (in abundance), raspberry (black and red), various kinds of the wild cherry, strawberries, wild plums and the crabapple, with a plentiful growth of cranberries.

The forest, at this time, abounded with wild game, such as elk, moose, deer, bear, wolf, lynx, fox, otter, beaver, mink, marten, raccoon, muskrat, wild turkey, ducks and other smaller fowl.

The country was remarkably free from reptiles, there only being found the small striped snake, water snakes of several kinds, and the light spotted snake, commonly called milk snake. In a residence of over fifty years in the county, the writer has only known of some half-dozen of poisonous snakes having been seen or killed, and those consisting of the small rattler, usually called massauger.

The county is situated at the lower extremity and on the west shore of Lake Huron, adjoining St. Clair county, and is watered by the Black river running through the entire county from north to south, by Elk creek running through the southwest portion (having its rise in the southwest corner and running in a northeasterly direction until its junction with Black river), also by the north and south branches of the Cass river, which run in a southwesterly and northeasterly course until their junction, and by Black creek, Cherry creek and many other small streams.

It is bounded on the west by Lapeer and Tuscola counties, on the north by Huron county, on the south by St. Clair county and on the east by Lake Huron. The banks of the lake forming the eastern boundary are, on an average, 40 feet in height, affording a fine view of the lake.

The county embraces an area of about 972 square miles, or some 622,080 acres of land. The soil is very fertile, consisting mainly of sandy and clay loams, overlaid with a deep covering of vegetable mould, which makes it well adapted for the growth of hay, wheat, oats, barley, corn, pease and beans, as well as all kinds of vegetables.

ORGANIZATION.

A special Act of the Legislature of 1848, in force after December 31st of that year, authorized the separate organization of Sanilac county. Prior to the passage of this act, all of Sanilac and Huron counties, except Sebawaing, were attached to St. Clair county for legislative and judicial purposes, and were embraced in the then township of Lexington, together with the northern part of St. Clair county, composed of Township Nine and the south half of Township Ten, the middle of Township Ten being the southern boundary of Sanilac county as originally surveyed. Sanilac county as organized was composed of the then township of Lexington.

By an Act of the Legislature of 1848, the township of Worth was organized by detaching Township Nine, north of Ranges 13, 14, 15, 16 and fractional 17, east, from the south side of the old township of Lexington, and by the same act Sanilac township was organized from that part of the township of Lexington lying north of the north line of Township Ten, north of Ranges 12, 13, 14, 15 and 16, east.

The first Board of Supervisors was composed of three members, viz.: Peter H. Benedict, Worth; Clark M. Mills, Lexington; and Charles McMillan, Sanilac. The value of the county as equalized by the Board was \$169,369. The first county officers were elected at the general election held in November, 1849, and were installed January 1, 1850, as follows:—

| | |
|------------------------|-------------------|
| County Judge..... | Reuben B. Dimond. |
| Judge of Probate..... | Clark M. Mills. |
| County Clerk..... | Benjamin F. Luce. |
| Register of Deeds..... | Benjamin F. Luce. |
| County Treasurer..... | James L. Smith. |
| Sheriff..... | Silas Bardwell. |

PIONEERS.

The first white man who settled with his family in what is now Sanilac county was Joel Carrington (father of Mark Carrington, now of Port Austin, Huron county), who came into what is now the township of Worth in 1834. He came for the purpose of manufacturing deck planks for ship building, employing a considerable number of men, sawing the plank with whip saws, and while residing here cleared a small farm of about sixty acres.

The next settler was Reuben B. Dimond, afterwards Judge Dimond. He was the first Justice of the Peace, and held the first elective office in what now constitutes the county. He also taught the first school. His farm adjoined that of Carrington, which was in Section 6, Township 9, north, Range 17, east.

It is a matter of dispute as to who was the first white child born within the county, some claiming it to have been Dr. F. B. Galbraith, of Pontiac, son of the late Dr. John Galbraith, of Amadore; while others claim it to have been a son of Mrs. Charles Anderson, who resided near the Dimond and Carrington settlement.

Dr. Woodard, one of the early pioneers, came into the county sometime during the year 1835 or 1836, and built the first saw mill in what is now Sanilac county in the year 1836 on Section 32, Township 9, north of Range 16, east, which he afterward sold to Nathan B. Chase. Mr. Chase, above spoken of, built the first flouring mill upon the same site with the saw mill purchased from Dr. Woodard in the year 1840.

Reuben B. Dimond built the second saw mill on Section 13, Township 9, north of Range 16, east, in 1843; and the third was built by Ephriam Pierce on Section 29, in Township 10, north of Range 16, east, within what is now the village of Croswell.

In 1846 Hubbard & Lester built in the township of Lexington on the present site of Jno. L. Fead's woolen mill, the first steam saw mill; and were the first company to engage in lumbering on an extensive scale within the county. This mill was operated for several years and cut nearly all the pine timber in the immediate vicinity of Lexington, from which the company realized very handsome profits.

The first settlers to enter the county for the sole purpose of agriculture were Jno. Ryan, Ferdinand and William Leonard, Dr. Jno. Galbraith, William and George Smith, Isaac Lemon and Jno. Carroll, in the Township of Worth; and Jno. Hyde, Rev. Thomas Huckins, Dr. Miles Huckins, Hiram Haney and Lawson Bisbee, of Lexington, who came some time from 1837 to 1840. Among the first settlers of Lexington were also Jno. Smith, Reuben Simons and Jno. Hughes. Jno. Smith was probably the first settler, having come here as early as 1837 from Canada. He built a log house on the bank of Lake Huron, where he resided with his family, consisting of a wife and twelve children, until, in the language of Daniel Boone, "the neighbors became too thick for him" when, Arab like, he folded his tent and moved farther West, where there was more room.

While Sanilac county was heavily timbered with white pine of the very best quality, in the main, it failed to benefit the county as a county, or to benefit any considerable number of its inhabitants; the timber lands having been bought largely by non-residents who cut and run the timber to other parts for manufacture. The timber from the townships of Fremont, Speaker, Maple Valley, Flynn, Elk, Watertown, Washington, Bridgehampton, Custer and part of Marion, was run to Port Huron and Detroit for manufacture, and helped in a large degree to enrich those cities; while that from Austin, Greenleaf, Evergreen, Argyle, Moore and Lamotte was run down the Cass river and west to Saginaw for manufacture, likewise helping to enrich the citizens of that point.

The timber from the townships of Delaware, Minden, East Marion, Forester, Sanilac, Lexington, Worth and Buel, was largely manufactured on the shore and at Croswell; and during the period of such manufacture was of material benefit to the new settlers, as well as to the owners of the timber lands and mill owners. But, in the end, every person who made a fortune out of Sanilac county timber, with one exception, removed to more sunny climes.

THE PRESS.

The *Sanilac Leader* was the pioneer paper of Sanilac county, having been established at Lexington in 1854 by Joseph C. Wyllis, its publisher and proprietor. The paper when first started, was Democratic in sentiment, with Free-soil tendencies; but during the struggle in Congress by the Republicans to elect N. P. Banks Speaker in 1855, 1856, the *Leader* came out squarely as a Republican paper. This paper ably and vigorously advocated the election of Jno. C. Fremont to the presidency; and, it was, no doubt, largely instrumental in changing the political complexion of the county from strongly Democratic to overwhelmingly Republican. Mr. Wyllis continued the publication of the *Leader* as a Republican paper until some time during the year 1864, when he removed from the county.

The next newspaper was that of the *Signal*, which was started as a Democratic paper in 1856 and was published as such until 1858, when the office outfit was bought by some Republicans and the name changed to that of the *Sanilac Jeffersonian*, a Republican paper, under the control of Charles Waterbury, as editor. The *Jeffersonian* has since passed into the hands of Nims & Beach, afterwards to Watson Beach, and is now published by L. M. Houghton. The *Jeffersonian* has always been a Republican paper, and has had a decided influence in maintaining the Republican ascendancy in Sanilac county. It has been at all times fairly and honorably conducted, and has a circulation of about 1,000.

The publication of the *Croswell Democrat* was commenced during the month of March, 1880. The paper started with a subscription list of about fifty, which was rapidly increased until it now has a list of about 800. It was first published by Horatio Pratt, and was free-trade, anti-monopolist, semi-greenback, and free-silver coinage Democratic. The *Democrat* office was burned out in November, 1881. In 1886 the paper was sold by Pratt to Wilford Macklem, who in turn sold it to Williard Babcock and a Mr. Niles, who are now (March, 1893), its publishers and proprietors. The paper supported Hancock for the presidency in 1880, and the Union State ticket in 1882, Benjamin F. Butler for the presidency in 1884, and the Union Electoral State ticket. Since 1886 the *Democrat* has supported the regular Democratic ticket. It is fairly well conducted, and is the leading light of the Democratic party in this county.

The publication of the *Marlette Leader* was commenced during the spring 1878, as a Republican paper, has always been an advocate of the right, and its editorials has treated all public questions fairly and with ability. In its treatment of public men, as well as political issues, all have been fairly discussed by the *Leader* during its term of existence. It is a good local newspaper, and is well worthy of the support it has received at the hands of the public. Its circulation is about 700, and is now independent in politics.

The *Minden Post*, a small paper published at Minden, in the northern part of Sanilac county, was established in the year 1881, by J. H. Shults, its present editor and proprietor. This paper claims, as we believe, to be independent in politics. It once obtained the tax printing from Auditor-General Aplin, on the ground of its Republican principles; but, so far as the writer can judge, the paper is Democratic in its tendencies. It receives a fair share of public patronage.

The *Sanilac Reporter*, an offshoot of the *Minden Post*, was first published in 1883, in Port Sanilac. It claims to be independent in politics, and is fairly well supported by the public.

The *Sanilac County Republican*, a Republican paper published at Sanilac Centre, was established in 1886, by ———, and has since its commencement been successfully conducted, notwithstanding several changes in editors and proprietors. It is now owned and published by George E. English, who appears a successful manager, a painstaking editor, a vigorous and pleasing writer. Mr. English has succeeded in making the *Republican* the leading paper of the county, and it is fast becoming a power for good within the county, morally and politically. It has at present, a wide circulation, to which it is fairly entitled, being a neat, clean, readable newspaper, and should be found in every Sanilac county household. The writer bespeaks for the *Republican* a prosperous future.

The *Brown City Banner*, a newspaper published at Brown City, in the southwest portion of the county, was established in the year ——— by L. H. Howse. The *Banner* is a Republican paper, is well conducted and is entitled to liberal support. The writer is informed that it has thus far received a generous patronage, and is now a growing and prosperous enterprise.

There have been a few other attempts at newspaper publishing in Sanilac county, which have died natural deaths for want of support within a few weeks or months, hence require no further notice.

SANILAC COUNTY IN THE WAR.

While the Mexican War was prosecuted to its close, prior to the organization of Sanilac county, yet, what now constitutes Sanilac county did furnish some ten or twelve soldiers for that war, among whom were David E. Buel, Peter Shell, Stephen Thibedeau, Henry Shump, a young man by the name of Holister, and several others whose names are not remembered by the writer. But, when the firing upon the Star of the West, and the further unwelcome news of the attack on Fort Sumter by armed rebels was received, the patriotic fervor was touched, and at the call of the President, a company was raised and their services tendered the Government. The quota was, however, already filled, and not until after the disastrous defeat at Bull Run, and the President's call for 300,000 men, was an effort made to raise another company.

During the months of September and October Company D, Tenth Michigan, was raised and officered as follows:—

| | |
|---------------------|-----------------|
| Captain..... | Israel Huckins. |
| 1st Lieutenant..... | H. Nims. |
| 2d Lieutenant..... | Geo. W. Jenks. |
| 1st Sergeant..... | Richard Teal. |

SANILAC COUNTY—CONTINUED.

| | |
|-------------------|--------------------|
| 2d Sergeant..... | Rudolph Papst. |
| 3d Sergeant..... | C. R. Bunker. |
| 4th Sergeant..... | Watson Beach. |
| 5th Sergeant..... | Henry Wideman. |
| 1st Corporal..... | Watson Bisbee. |
| 2d Corporal..... | Robert Lewis. |
| 3d Corporal..... | C. M. Cross. |
| 4th Corporal..... | T. J. Springstein. |
| 5th Corporal..... | Lemuel House. |
| 6th Corporal..... | Stephen R. Moore. |
| 7th Corporal..... | Hugh McCaffery. |

Many of these officers were afterwards promoted, and a few were assigned to other companies. The company was mustered into service in February, 1862, and left Flint (then place of rendezvous), April 22, 1862, having a full roster of 103 officers and men. The company participated in many battles, was considered as good as any in the regiment, and the regiment as good as any from this State. At the expiration of their term of service, most of the company re-enlisted as veterans until the close of the war. On the 24th of May, 1865, this company, with the regiment, participated in the grand review at Washington, was mustered out of service July 10th, at Louisville, Ky., arrived at Jackson, Mich., on the 22d, and was there paid off and discharged on the 1st of August.

When a further call by the President for more volunteers was made in July, 1862, setting forth the pressing need for more men at the front, another company was raised in this county, which was Company "K" of the 22d Infantry. Alexander G. Galbraith was Captain of this Company, Henry Briendenback, First Lieutenant, and John A. Simons, Second Lieutenant. The recruiting commenced July 15th. Within six weeks the company was filled to its maximum, and within another week was on its way to Kentucky, and from thence to Tennessee. On the 20th of September, 1863, the regiment was ordered to reinforce Gen. Thomas at Chickamauga, and by 2 o'clock P. M. of that day became engaged in the battle, where the regiment was so badly cut to pieces it was almost annihilated. Subsequently, the fragments left of this regiment was attached to the Engineer Brigade under Gen. William F. Smith until May, 1864, when it was detailed with the 9th Regiment, Michigan Infantry, as Gen. Thomas' Headquarter Guards, with plenty of duty escorting prisoners, guarding trains, etc., during the Atlanta campaign, after which it remained at Chattanooga, in engineer and guard duty, until June 28, 1865, when it was mustered out at Nashville, Tenn. Arriving at Detroit on the 30th, it was there paid off and discharged July 11th, its members having performed their duty on all occasions.

Sanilac county furnished nearly a company for the 6th Cavalry. Wesley Armstrong, of Lapeer, formerly a resident of Sanilac county, was the Captain of this company; Edward Potter, of Burtchville, St. Clair county, First Lieutenant; and William Creevey and George S. West, of Lexington, Second Lieutenants. The regiment was mustered into service October 13, 1862, having 1,229 men and officers. After the War of the Rebellion had closed, the regiment was ordered to Wyoming on an expedition against the Indians, and they carried the first flag that floated over Reno, on Powder river. In all its engagements, the 6th Cavalry lost seven officers and ninety-four men killed, thirteen men died of wounds and 260 of disease.

Sanilac county was likewise represented by a number of men in the 2d, 7th, 8th, 14th, 24th and 27th Infantry, and 2d, 3d, 4th, 5th, 8th, 10th and 11th Cavalry regiments. Their valor and steadfastness was none the less noticeable whenever called for service in the field, and the county can review the action of her citizen soldiers with just pride and emotion.

CHURCHES.

Rev. Thomas Huckins was the first minister of the gospel to enter the wilds of Sanilac County. It was his fortune to preach the first sermon about July 1, 1839; also, to solemnize the first marriage ceremony within the county, the contracting parties being James Hughes and Helen Ellsworth. He organized the first church society, and by the aid of this organization he succeeded in building what was then known as the Free-will Baptist Church at Lexington. This was the first church edifice built in Sanilac county, and is now known as the Congregational Church of Lexington. Sometime during the year 1841 a Mr. Noble, of Port Huron, a Methodist Episcopal clergyman, preached an occasional sermon in Sanilac county; but not until the year 1847 did the Methodist Episcopal denomination extend their circuit into Sanilac county, and not until 1855 did they build their church in Lexington, which was the second church built within the county. The Methodist Episcopal Church now has service in every town in the county, and many of them have costly church edifices. From these beginnings others in due time followed, so that now nearly all, or at least many other, Christian denominations are well represented.

The Regular Baptist was next to organize and established a church organization. Rev. Abram Sloat, the officiating clergyman, came into the county in 1850. About the same time Rev. Talmedy Waterbury, of the Congregational Church, located in Sanilac township, and there established a church. Elder Hiram Hayward organized a Christian Church at Amadore, Worth, about this time. Rev. John McClelland, of the United Presbyterian Church, organized a church in Fremont in 1862, and one at Davisville (now Croswell) in 1863. Rev. A. B. Flower, an Episcopal minister, organized the first church of that denomination in the county at Lexington in the year 1868, and another at Croswell at about the same time. The Advents came in the year 1869. Elder George Wright was their first minister, and to his indefatigable industry the society is largely indebted for their growth and present standing. The Roman Catholics, while not on the ground as early as many of the others, have by their energy outstripped all in their growth in this locality, and at this writing (1893), in the opinion of the writer, their members would equal at least one-third of the entire church membership of the county. The Methodist Episcopal rank next in number, while the Presbyterians, Episcopalians, Baptists, Christians, Advents and Congregationalists share the balance nearly equal.

EDUCATIONAL.

The first settlers of Sanilac county, although not highly educated, were men who appreciated the general school system of the State of Michigan. As soon as a settlement contained a sufficient number of children to warrant the maintenance of a school, a district was organized, school kept for three months, necessary returns made to draw the primary money, taxes voted and assessed for a school-house, and thus fully equipped and maintained a school such as the law directs. The first school in the county was taught in the township of Worth sometime during 1838 in a log house, one mile south of the village of Lexington. The first school-house built was in the northeast corner of the township of Worth, one mile from Lexington, in what was known as the Carrington settlement, in 1840. The next school was organized on the Lapeer road, two and one-half miles west of Lexington; the next on the Ridge road in the Hyde settlement; and from this time the schools of this county have been carefully cared for, fostered and encouraged, there being now within the county 143 school districts, which maintain a school at least eight months during the year, all of which are well managed and taught by teachers thoroughly qualified.

There are within the county some eight or more graded schools, in several of which some of the higher branches are taught, and the entire school property amounts to more than \$100,000.

Lexington has just completed a new school edifice at a cost of \$10,000, where a corps of able and competent teachers are employed. Professor Naylor being at the head. Twice have the school interests in the Northern and Western townships been sadly crippled. First, during the great forest fires of 1871, when ten school-houses were burned in this county, at a property loss of \$4,000, and some 300 children were deprived of school privileges for nearly a year. The second disaster was caused by the great fire of 1881, in which the county lost twenty-seven school-houses, distributed as follows:—

| | | | |
|----------------|---|-------------------|---|
| Austin..... | 4 | Maple Valley..... | 1 |
| Argyle..... | 2 | Marlette..... | 1 |
| Delaware..... | 2 | Marion..... | 1 |
| Elmer..... | 1 | Minden..... | 1 |
| Evergreen..... | 4 | Moore..... | 1 |
| Forester..... | 1 | Washington..... | 2 |
| Greenleaf..... | 1 | Watertown..... | 3 |
| Lamotte..... | 3 | | |

By this fire 1,400 children were deprived of school privileges for a considerable time, and some \$10,000 worth of school property was destroyed. The property loss was largely replaced by the Relief Committee.

There is at this time an enrollment of school children of nearly 11,000, and the schools are, as a whole, in a gratifying condition. Sanilac county is not far behind her sister counties in the State, many of which are much older and wealthier communities, as regards the standing of her schools.

FOREST FIRES.

Sanilac county has passed through two severe trials by fire, known as the great forest fires. In October, 1871, the first of those fires occurred, in which nearly every family north of Croswell and west of Lexington and Worth suffered more or less in loss of crops, buildings, fencing and stock. In not a few cases, human lives were sacrificed, either in the effort to save property or while endeavoring to escape. The fire also destroyed large tracts of valuable timber, consisting of pine, ash, hemlock, cedar and oak. This hastened the cutting of the tracts of timber destroyed.

The wind having blown down nearly all of the timber killed by the fire of 1871, which had been left standing by the lumbermen, and all this debris having become thoroughly seasoned during the next ten years, this part of the county had become one vast tinder-bed. When the fire was ignited on the 5th day of September, 1881, the wind was blowing a gale and soon scattered fire in every direction. All the west and northern part of the county became one solid burning mass, and if the first fire was disastrous, the second was trebly so. Everything within reach of the fire was consumed, such as houses, barns, stacks of grain, fences, live stock of every description, nearly all of the orchards and of the remaining green timber. Immense suffering was caused to the inhabitants. Over 150 persons were burned to death in Sanilac and Huron counties, some fifty-seven in Sanilac county alone.

Had it not been for the relief granted by the benevolent people outside of this county and State, this portion of the county must necessarily have been abandoned by the settlers for the time being. Having been aided by the humane and benevolent, the afflicted inhabitants set to work with a will to repair their losses, and in most cases have succeeded fairly well. Notwithstanding their great losses, the fires in many cases aided the new beginner very materially by subduing the forest and by clearing his land; and it is barely possible that the county is to-day as far advanced as an agricultural county as it would have been had the fires not occurred. Nevertheless, it entailed great losses and suffering, to say nothing of the great loss of life.

INDUSTRIES.

Agriculture is the principal industry within the county, and the husbandman is perhaps as well paid for his toil here as elsewhere. The soil produces abundant crops of wheat, hay, oats, barley, pease and potatoes. In many instances the yield of wheat is twenty-five to forty bushels per acre, two tons of hay, fifteen to twenty-four bushels of pease, fifty bushels of barley and other staples in proportion. Apples, pears, plums, cherries, strawberries and many other fruits can be grown with ease and in great abundance. Cattle, horses, sheep, swine and poultry can be raised and profitably kept by the agriculturalist.

The other industries of Sanilac county are those mainly incidental to an agricultural community, such as flouring mills, of which there are some ten or twelve; saw mills; several iron foundries; quite a number of saddlery shops; half-a-dozen cheese factories; and two woolen mills. One of these woolen mills is that of Jno. L. Fead, of Lexington, which enjoys a large business and manufactures much durable cloth. There are also quite a number of merchant tailoring establishments, which employ several persons each, and all seem to be prospering. In addition to the industries named there are a number of establishments for mending agricultural implements; likewise, numerous contractors and builders of houses.

RAILWAY.

The only railway which traverses Sanilac county is the F. and P. M. R. R., formerly the Port Huron and Northwestern. This railroad was built to Croswell in May, 1879, and was completed to Minden, near the north line of Sanilac county, during the year 1880. The Saginaw Division of this road, which traverses the southwest corner of this county, was built during the years 1880 and 1881, and has aided the growth of this county considerably. The Saginaw Division was changed from a narrow to a standard gauge during 1887. The Sand Beach Division still remains a narrow gauge, but, being fairly well equipped, answers every purpose, and is a great convenience to the people of the county, both as regards freight and mail facilities. The writer understands that this road was built at a cost of \$14,780 per mile, not including sidings, and that the capital stock of the company was \$1,090,000, divided into 1,090 shares. As to whether it has been a paying investment to the builders I am uninformed.

GROWTH.

At the organization of the county, in 1850, it had a population of 2,112; in 1890, the population was 32,589; and at this writing (1893), the population cannot be less than 34,000. The proceedings of the first Board of Supervisors shows an assessed value of property to the amount of \$169,369. The footings of the assessment rolls of the county for the year 1892 show a valuation of \$7,415,763, and equalized at the sum of \$7,628,100.

In 1850, the entire agricultural products of Sanilac county would have hardly been sufficient to support one-quarter of her population. At the present writing she produces sufficient for her own people and exports a very large amount of produce beside. During the year 1892 there was shipped 25,000 tons of hay, 16,000 to 20,000 barrels of apples, 200,000 bushels of wheat, 1,000,000 bushels of oats and 100,000 bushels of barley. Large numbers of horses, cattle, sheep and swine are annually shipped from the county, as well as great quantities of fruit, poultry and dairy products.

TABLE OF CONTENTS.

| | | | | | |
|--|------|--|------|--|-------------|
| | PAGE | | PAGE | | PAGE |
| PREFACE AND SALUTATORY, | 2 | TOWNSHIP AND VILLAGE MAPS—Continued. | | VILLAGE MAPS—Continued. | |
| SANILAC COUNTY, | 3 | ELMER, | 39 | CROSWELL, | 73 |
| POST OFFICE KEY AND ELEVENTH CENSUS, | 5 | WATERTOWN, | 41 | CARSONVILLE, | 75 |
| OUTLINE MAP OF SANILAC COUNTY, | 7 | WASHINGTON, | 43 | DECKERVILLE, | 77 |
| TOWNSHIP AND VILLAGE MAPS. | | SANILAC, | 46 | MINDEN, | 79 |
| GREENLEAF, | 9 | FLYNN, | 49 | FORESTVILLE, | 81 |
| AUSTIN, | 11 | ELK, | 51 | PORT SANILAC, | 83 |
| MINDEN, | 13 | BUEL, | 53 | BROWN CITY, | 85 |
| DELAWARE, | 14 | LEXINGTON, | 55 | APPLEGATE, | 87 |
| DELAWARE TOWNSHIP AND VILLAGE PLATS, | 15 | MAPLE VALLEY, | 57 | DOWNINGTON, AMADORE, ARGYLE AND PECK, | 89 |
| EVERGREEN, | 17 | SPEAKER, | 59 | TYRE, | 91 |
| ARGYLE, | 19 | FREMONT, | 61 | PALMS, FREMONT, VALLEY CENTRE AND SPEAKER, | 93 |
| WHEATLAND, | 21 | WORTH, | 63 | GOVERNMENT LANDS, | 99 |
| MARION, | 23 | VILLAGE MAPS. | | PATRONS' DIRECTORY, | 103 |
| FORESTER, | 24 | ELMER AND ROSEBERG, | 15 | BUSINESS CARDS, | 109 |
| LAMOTTE, | 27 | MELVIN, FORESTER, RICHMONDVILLE, CHARLESTON, | 24 | GENERAL MAPS. | |
| MOORE, | 29 | LEXINGTON, | 66 | INDEX TO MICHIGAN MAP, | 119 AND 122 |
| CUSTER, | 31 | SANILAC CENTRE, | 69 | UNITED STATES, | 124 |
| BRIDGEHAMPTON, | 33 | MARLETTE, | 71 | WORLD, | 126 |
| MARLETTE, | 36 | | | | |

POST OFFICE KEY.

The number used in connection with the owner's name, on the township maps, represents his Post Office, and corresponds with the number of the Post Office, as given in the following:—

| | | | |
|-------------------|-------------------|---------------------|--------------------|
| 1. Amadore. | 17. East Fremont. | 33. Mills. | 49. Wickware. |
| 2. Applegate. | 18. Elmer. | 34. Minden City. | 50. Cass City. |
| 3. Argyle. | 19. Falcon. | 35. Murray. | 51. Novesta. |
| 4. Berkshire. | 20. Forester. | 36. Omard. | 52. Ubley. |
| 5. Bridgehampton. | 21. Forestville. | 37. Oray. | 53. Yale. |
| 6. Brown City. | 22. Freiburger. | 38. Palms Station. | 54. Index. |
| 7. Buel. | 23. Germania. | 39. Peck. | 55. Déanville. |
| 8. Banner. | 24. Greenleaf. | 40. Port Sanilac. | 56. Sharpville. |
| 9. Carsonville. | 25. Holbrook. | 41. Richmondville. | 57. Saginaw, E. S. |
| 10. Cash. | 26. Juhl. | 42. Roseberg. | 58. Detroit. |
| 11. Cedardale. | 27. Lamotte. | 43. Sanilac Centre. | 59. Lansing. |
| 12. Charleston. | 28. Leitch. | 44. Shabbona. | 60. Port Huron. |
| 13. Crosswell. | 29. Lexington. | 45. Speaker. | 61. Jeddo. |
| 14. Cumber. | 30. Laurel. | 46. Tyre. | 62. Snay. |
| 15. Downington. | 31. Marlette. | 47. Urban. | 63. Hicks. |
| 16. Deckerville. | 32. Melvin. | 48. Valley Centre. | |

CENSUS OF SANILAC COUNTY.

The population of Sanilac County, under the census of June 1, 1890, according to the official report of the Superintendent of Census, is as follows:—

| | 1890 | 1880 | | 1890 | 1880 |
|--|--------|--------|---|-------|-------|
| SANILAC COUNTY, | 32,589 | 26,341 | Lexington Township, including Crosswell and Lexington Villages, | 2,602 | 2,993 |
| Argyle Township, | 767 | 341 | Crosswell Village, | 504 | 447 |
| Austin Township, | 1,015 | 691 | Lexington Village, | 712 | 955 |
| Bridgehampton Township, | 1,479 | 1,634 | Maple Valley Township, including Brown City Village, | 1,592 | 939 |
| Buel Township, | 853 | 693 | Brown City Village, | 352 | |
| Custer Township, including part of Sanilac Centre Village, | 721 | 262 | Marion Township, | 1,837 | 1,418 |
| Sanilac Centre Village (part of) | 101 | | Marlette Township, including Marlette Village (a), | 2,370 | 1,700 |
| Total for Sanilac Centre Village, in Custer and Watertown Townships, | 403 | | Minden Township, including Minden Village, | 1,114 | 871 |
| Delaware Township, | 2,178 | 2,131 | Minden Village, | 394 | 191 |
| Elk Township, | 1,427 | 1,332 | Moore Township, | 883 | 359 |
| Elmer Township, | 816 | 259 | Sanilac Township, including Port Sanilac Village (a), | 1,889 | 2,457 |
| Evergreen Township, | 835 | 215 | Speaker Township, | 1,430 | 1,473 |
| Flynn Township, | 889 | 526 | Washington Township, including part of Carsonville Village, | 1,447 | 952 |
| Forester Township, | 933 | 940 | Carsonville Village (part of), | 172 | |
| Fremont Township, | 1,095 | 1,188 | Watertown Township, including part of Sanilac Centre Village, | 1,224 | 500 |
| Greenleaf Township, | 806 | 612 | Sanilac Centre Village (part of) | 302 | |
| Lamotte Township, | 649 | 301 | Wheatland Township (e), | 454 | |
| | | | Worth Township, | 1,284 | 1,554 |

a Not separately returned.

d Includes that part given to Wheatland Township in 1881,

e Organized in 1881 from part of Marion Township.

OUTLINE MAP



SANILAC COUNTY

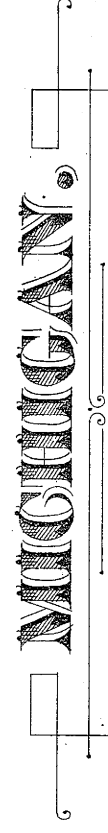

MICHIGAN

HURON COUNTY

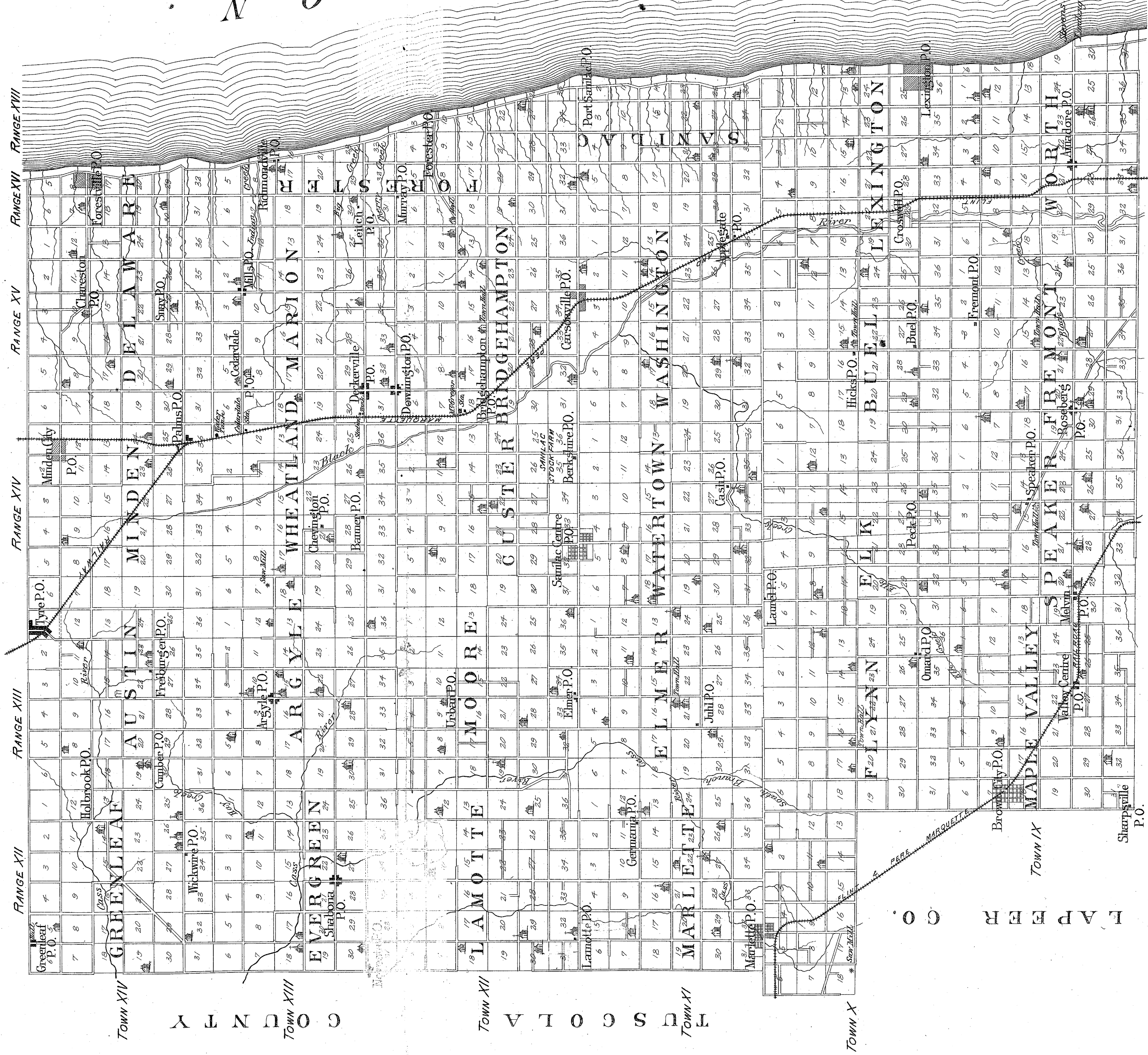

HURON COUNTY

TUSCOLA COUNTY

SANILAC COUNTY

GREENLEAF

Town 14 N. Range 12 E.
Scale 40 Chains to the Inch

GREENLEAF P.O. HURON CO.

| | | | | | | | | | | | | | | | | | | | | | | | | | | | | | | | | | | | | | | | | | | | | | | | | | | | | | | | | | | | | | | | | | | | | | | |
|---------|---|--|---|--|---|---|---|--|----|--|----|--|----|--|----|---|----|---|----|---|----|---|----|---|----|---|----|---|----|---|----|---|----|---|----|---|----|---|----|---|----|---|----|---|----|---|----|---|----|---|----|---|----|---|----|---|----|---|----|---|----|---|----|---|----|---|----|---|----|---|
| TUSCOLA | 6 | D. Morrison 24 26 James Galloway 128 25 Dumecan 24 McLeod 24 John Stachler 46 29 Neil 24 W.C. Wall 24 McCallum 46 45 Aultman Taylor & Co. 24 Webster & Seeley 86 42 Mrs. John Dew 173 28 Alex. Gillis 86 76 John 78 24 Cullis 73 64 A.M. Eachin 86 29 Walker & Seeley 24 Wm. McArthur 40 133 52 Alex. M. Cormick 86 67 Solomon 25 M. Indye 85 25 Chas. Livingstone 84 20 C. Stuart 44 25 John Prather 42 J. W. Ferguson 88 20 Mrs. S. Thompson 52 Robert Thompson 115 Anthony Richards 84 28 H. Kattendorf 44 28 Alvina Kattendorf 40 | 7 | Hugh Ross 73 55 Malcom M. Eachin 24 M. Eachin 24 John M. Eachin 24 Thos. D. Thompson 80 Alex. M. McTellan 80 A.M. Lellan 70 John Duffield 24 Geo. Henry 80 James Dew 40 A. Patrick 40 John Gillis 40 John Gillis 200 H. Arthur 40 H. Jackson 40 I.M. Cornell 80 C. Kattendorf 120 John Kattendorf 40 M. Johnson 40 H.C. Snover 40 | 8 | F.C. Faggles 47 26 John McDaniel 40 Geo. Jamby 40 Mrs. Neil McEachin 40 E.P. Foster 40 Angus Mc Donald 120 James H. Whit sell 160 C.M. Rae 80 Effe Taylor 80 E.H. Noble 80 Effe Taylor 80 Mrs. Holstone 125 James Robertson 40 A. Archibald 40 Livingstone 80 John Tanner 200 Alex. Cleland 80 H. Arthur 40 H. Jackson 40 Jas. Hewett 40 Jas. Hewett 40 John Wiley 25 Thos. Mann 40 | 9 | I.C. Hogert 50 Wm. Barnes 80 F.S. Wheat 80 John Hillman 80 D.W. Graham 80 Robt. Thompson 40 Wm. Flint 80 N.G. Decker 40 Hugh M. Coll 120 Ephram Kerr 80 John Gillis 160 Alex. Doty 280 Alex. Cleland 40 Geo. Mann 40 Paul Hand 40 C. Hill 25 Daniel Sumnerville 80 H. Morris 25 H. Morris 25 Geo. A. Price 80 | 10 | Geo. Peck 80 John Ritter 80 Whit sell 40 J.F. Seelye 80 Geo. Huff 80 Chas. Montague 160 N.G. Decker 80 Geo. Hillman 80 Nancy Campbell 80 Wallace Gilbert 50 T.D. Barnes 80 Geo. Byers 40 J.E. Albrath 40 Geo. Hill 40 J. Henderson 40 Alex. Doty 80 Thos. Russell 40 B. Hubble 40 Cleland 160 J. Hill 40 B. Hill 40 Wm. Hill 25 A. Hill 25 Wm. Hill 25 John Shewfelt 40 Peter Somerville 40 | 11 | Geo. Peck 80 John Ritter 80 Whit sell 40 J.F. Seelye 80 Geo. Huff 80 Chas. Montague 160 N.G. Decker 80 Geo. Hillman 80 Nancy Campbell 80 Wallace Gilbert 50 T.D. Barnes 80 Geo. Byers 40 J.E. Albrath 40 Geo. Hill 40 J. Henderson 40 Alex. Doty 80 Thos. Russell 40 B. Hubble 40 Cleland 160 J. Hill 40 B. Hill 40 Wm. Hill 25 A. Hill 25 Wm. Hill 25 John Shewfelt 40 Peter Somerville 40 | 12 | Frank Moore 120 Sammuel Leepa 50 H.P. Smith 80 Mrs. S. Wright 160 Andrew Wilson 80 Albert Vogel 80 J. Schmitt 80 A. Gilbert 80 Cleland 160 Ralph C. Smith 80 Henry Price 80 Wm. Simkins 80 J. Hill 40 Mrs. I. Laing 40 B. Birdsell 40 H. Jeneraux 40 James Tolbert 160 | 13 | John Bond 30 Geo. Barnes 80 W.L. Webber 160 H.P. Smith 80 Allen Barnes 40 Seymore Pratt 40 John T. Jones Prop 360 KENEKAJIC STOCK FARM Morgan T. Webster 160 Theo. H. Hinckman Trustee 240 J.H. Jerome Est. 80 R. Kelsey 80 H. Jackson 40 James Brown 14 Jas. A. Greenleaf 14 Wm. Carwell 80 | 14 | John Bond 30 Geo. Barnes 80 W.L. Webber 160 H.P. Smith 80 Allen Barnes 40 Seymore Pratt 40 John T. Jones Prop 360 KENEKAJIC STOCK FARM Morgan T. Webster 160 Theo. H. Hinckman Trustee 240 J.H. Jerome Est. 80 R. Kelsey 80 H. Jackson 40 James Brown 14 Jas. A. Greenleaf 14 Wm. Carwell 80 | 15 | John Bond 30 Geo. Barnes 80 W.L. Webber 160 H.P. Smith 80 Allen Barnes 40 Seymore Pratt 40 John T. Jones Prop 360 KENEKAJIC STOCK FARM Morgan T. Webster 160 Theo. H. Hinckman Trustee 240 J.H. Jerome Est. 80 R. Kelsey 80 H. Jackson 40 James Brown 14 Jas. A. Greenleaf 14 Wm. Carwell 80 | 16 | John Bond 30 Geo. Barnes 80 W.L. Webber 160 H.P. Smith 80 Allen Barnes 40 Seymore Pratt 40 John T. Jones Prop 360 KENEKAJIC STOCK FARM Morgan T. Webster 160 Theo. H. Hinckman Trustee 240 J.H. Jerome Est. 80 R. Kelsey 80 H. Jackson 40 James Brown 14 Jas. A. Greenleaf 14 Wm. Carwell 80 | 17 | John Bond 30 Geo. Barnes 80 W.L. Webber 160 H.P. Smith 80 Allen Barnes 40 Seymore Pratt 40 John T. Jones Prop 360 KENEKAJIC STOCK FARM Morgan T. Webster 160 Theo. H. Hinckman Trustee 240 J.H. Jerome Est. 80 R. Kelsey 80 H. Jackson 40 James Brown 14 Jas. A. Greenleaf 14 Wm. Carwell 80 | 18 | John Bond 30 Geo. Barnes 80 W.L. Webber 160 H.P. Smith 80 Allen Barnes 40 Seymore Pratt 40 John T. Jones Prop 360 KENEKAJIC STOCK FARM Morgan T. Webster 160 Theo. H. Hinckman Trustee 240 J.H. Jerome Est. 80 R. Kelsey 80 H. Jackson 40 James Brown 14 Jas. A. Greenleaf 14 Wm. Carwell 80 | 19 | John Bond 30 Geo. Barnes 80 W.L. Webber 160 H.P. Smith 80 Allen Barnes 40 Seymore Pratt 40 John T. Jones Prop 360 KENEKAJIC STOCK FARM Morgan T. Webster 160 Theo. H. Hinckman Trustee 240 J.H. Jerome Est. 80 R. Kelsey 80 H. Jackson 40 James Brown 14 Jas. A. Greenleaf 14 Wm. Carwell 80 | 20 | John Bond 30 Geo. Barnes 80 W.L. Webber 160 H.P. Smith 80 Allen Barnes 40 Seymore Pratt 40 John T. Jones Prop 360 KENEKAJIC STOCK FARM Morgan T. Webster 160 Theo. H. Hinckman Trustee 240 J.H. Jerome Est. 80 R. Kelsey 80 H. Jackson 40 James Brown 14 Jas. A. Greenleaf 14 Wm. Carwell 80 | 21 | John Bond 30 Geo. Barnes 80 W.L. Webber 160 H.P. Smith 80 Allen Barnes 40 Seymore Pratt 40 John T. Jones Prop 360 KENEKAJIC STOCK FARM Morgan T. Webster 160 Theo. H. Hinckman Trustee 240 J.H. Jerome Est. 80 R. Kelsey 80 H. Jackson 40 James Brown 14 Jas. A. Greenleaf 14 Wm. Carwell 80 | 22 | John Bond 30 Geo. Barnes 80 W.L. Webber 160 H.P. Smith 80 Allen Barnes 40 Seymore Pratt 40 John T. Jones Prop 360 KENEKAJIC STOCK FARM Morgan T. Webster 160 Theo. H. Hinckman Trustee 240 J.H. Jerome Est. 80 R. Kelsey 80 H. Jackson 40 James Brown 14 Jas. A. Greenleaf 14 Wm. Carwell 80 | 23 | John Bond 30 Geo. Barnes 80 W.L. Webber 160 H.P. Smith 80 Allen Barnes 40 Seymore Pratt 40 John T. Jones Prop 360 KENEKAJIC STOCK FARM Morgan T. Webster 160 Theo. H. Hinckman Trustee 240 J.H. Jerome Est. 80 R. Kelsey 80 H. Jackson 40 James Brown 14 Jas. A. Greenleaf 14 Wm. Carwell 80 | 24 | John Bond 30 Geo. Barnes 80 W.L. Webber 160 H.P. Smith 80 Allen Barnes 40 Seymore Pratt 40 John T. Jones Prop 360 KENEKAJIC STOCK FARM Morgan T. Webster 160 Theo. H. Hinckman Trustee 240 J.H. Jerome Est. 80 R. Kelsey 80 H. Jackson 40 James Brown 14 Jas. A. Greenleaf 14 Wm. Carwell 80 | 25 | John Bond 30 Geo. Barnes 80 W.L. Webber 160 H.P. Smith 80 Allen Barnes 40 Seymore Pratt 40 John T. Jones Prop 360 KENEKAJIC STOCK FARM Morgan T. Webster 160 Theo. H. Hinckman Trustee 240 J.H. Jerome Est. 80 R. Kelsey 80 H. Jackson 40 James Brown 14 Jas. A. Greenleaf 14 Wm. Carwell 80 | 26 | John Bond 30 Geo. Barnes 80 W.L. Webber 160 H.P. Smith 80 Allen Barnes 40 Seymore Pratt 40 John T. Jones Prop 360 KENEKAJIC STOCK FARM Morgan T. Webster 160 Theo. H. Hinckman Trustee 240 J.H. Jerome Est. 80 R. Kelsey 80 H. Jackson 40 James Brown 14 Jas. A. Greenleaf 14 Wm. Carwell 80 | 27 | John Bond 30 Geo. Barnes 80 W.L. Webber 160 H.P. Smith 80 Allen Barnes 40 Seymore Pratt 40 John T. Jones Prop 360 KENEKAJIC STOCK FARM Morgan T. Webster 160 Theo. H. Hinckman Trustee 240 J.H. Jerome Est. 80 R. Kelsey 80 H. Jackson 40 James Brown 14 Jas. A. Greenleaf 14 Wm. Carwell 80 | 28 | John Bond 30 Geo. Barnes 80 W.L. Webber 160 H.P. Smith 80 Allen Barnes 40 Seymore Pratt 40 John T. Jones Prop 360 KENEKAJIC STOCK FARM Morgan T. Webster 160 Theo. H. Hinckman Trustee 240 J.H. Jerome Est. 80 R. Kelsey 80 H. Jackson 40 James Brown 14 Jas. A. Greenleaf 14 Wm. Carwell 80 | 29 | John Bond 30 Geo. Barnes 80 W.L. Webber 160 H.P. Smith 80 Allen Barnes 40 Seymore Pratt 40 John T. Jones Prop 360 KENEKAJIC STOCK FARM Morgan T. Webster 160 Theo. H. Hinckman Trustee 240 J.H. Jerome Est. 80 R. Kelsey 80 H. Jackson 40 James Brown 14 Jas. A. Greenleaf 14 Wm. Carwell 80 | 30 | John Bond 30 Geo. Barnes 80 W.L. Webber 160 H.P. Smith 80 Allen Barnes 40 Seymore Pratt 40 John T. Jones Prop 360 KENEKAJIC STOCK FARM Morgan T. Webster 160 Theo. H. Hinckman Trustee 240 J.H. Jerome Est. 80 R. Kelsey 80 H. Jackson 40 James Brown 14 Jas. A. Greenleaf 14 Wm. Carwell 80 | 31 | John Bond 30 Geo. Barnes 80 W.L. Webber 160 H.P. Smith 80 Allen Barnes 40 Seymore Pratt 40 John T. Jones Prop 360 KENEKAJIC STOCK FARM Morgan T. Webster 160 Theo. H. Hinckman Trustee 240 J.H. Jerome Est. 80 R. Kelsey 80 H. Jackson 40 James Brown 14 Jas. A. Greenleaf 14 Wm. Carwell 80 | 32 | John Bond 30 Geo. Barnes 80 W.L. Webber 160 H.P. Smith 80 Allen Barnes 40 Seymore Pratt 40 John T. Jones Prop 360 KENEKAJIC STOCK FARM Morgan T. Webster 160 Theo. H. Hinckman Trustee 240 J.H. Jerome Est. 80 R. Kelsey 80 H. Jackson 40 James Brown 14 Jas. A. Greenleaf 14 Wm. Carwell 80 | 33 | John Bond 30 Geo. Barnes 80 W.L. Webber 160 H.P. Smith 80 Allen Barnes 40 Seymore Pratt 40 John T. Jones Prop 360 KENEKAJIC STOCK FARM Morgan T. Webster 160 Theo. H. Hinckman Trustee 240 J.H. Jerome Est. 80 R. Kelsey 80 H. Jackson 40 James Brown 14 Jas. A. Greenleaf 14 Wm. Carwell 80 | 34 | John Bond 30 Geo. Barnes 80 W.L. Webber 160 H.P. Smith 80 Allen Barnes 40 Seymore Pratt 40 John T. Jones Prop 360 KENEKAJIC STOCK FARM Morgan T. Webster 160 Theo. H. Hinckman Trustee 240 J.H. Jerome Est. 80 R. Kelsey 80 H. Jackson 40 James Brown 14 Jas. A. Greenleaf 14 Wm. Carwell 80 | 35 | John Bond 30 Geo. Barnes 80 W.L. Webber 160 H.P. Smith 80 Allen Barnes 40 Seymore Pratt 40 John T. Jones Prop 360 KENEKAJIC STOCK FARM Morgan T. Webster 160 Theo. H. Hinckman Trustee 240 J.H. Jerome Est. 80 R. Kelsey 80 H. Jackson 40 James Brown 14 Jas. A. Greenleaf 14 Wm. Carwell 80 | 36 | John Bond 30 Geo. Barnes 80 W.L. Webber 160 H.P. Smith 80 Allen Barnes 40 Seymore Pratt 40 John T. Jones Prop 360 KENEKAJIC STOCK FARM Morgan T. Webster 160 Theo. H. Hinckman Trustee 240 J.H. Jerome Est. 80 R. Kelsey 80 H. Jackson 40 James Brown 14 Jas. A. Greenleaf 14 Wm. Carwell 80 | 37 | John Bond 30 Geo. Barnes 80 W.L. Webber 160 H.P. Smith 80 Allen Barnes 40 Seymore Pratt 40 John T. Jones Prop 360 KENEKAJIC STOCK FARM Morgan T. Webster 160 Theo. H. Hinckman Trustee 240 J.H. Jerome Est. 80 R. Kelsey 80 H. Jackson 40 James Brown 14 Jas. A. Greenleaf 14 Wm. Carwell 80 | 38 | John Bond 30 Geo. Barnes 80 W.L. Webber 160 H.P. Smith 80 Allen Barnes 40 Seymore Pratt 40 John T. Jones Prop 360 KENEKAJIC STOCK FARM Morgan T. Webster 160 Theo. H. Hinckman Trustee 240 J.H. Jerome Est. 80 R. Kelsey 80 H. Jackson 40 James Brown 14 Jas. A. Greenleaf 14 Wm. Carwell 80 | 39 | John Bond 30 Geo. Barnes 80 W.L. Webber 160 H.P. Smith 80 Allen Barnes 40 Seymore Pratt 40 John T. Jones Prop 360 KENEKAJIC STOCK FARM Morgan T. Webster 160 Theo. H. Hinckman Trustee 240 J.H. Jerome Est. 80 R. Kelsey 80 H. Jackson 40 James Brown 14 Jas. A. Greenleaf 14 Wm. Carwell 80 | 40 | John Bond 30 Geo. Barnes 80 W.L. Webber 160 H.P. Smith 80 Allen Barnes 40 Seymore Pratt 40 John T. Jones Prop 360 KENEKAJIC STOCK FARM Morgan T. Webster 160 Theo. H. Hinckman Trustee 240 J.H. Jerome Est. 80 R. Kelsey 80 H. Jackson 40 James Brown 14 Jas. A. Greenleaf 14 Wm. Carwell 80 |
|---------|---|--|---|--|---|---|---|--|----|--|----|--|----|--|----|---|----|---|----|---|----|---|----|---|----|---|----|---|----|---|----|---|----|---|----|---|----|---|----|---|----|---|----|---|----|---|----|---|----|---|----|---|----|---|----|---|----|---|----|---|----|---|----|---|----|---|----|---|----|---|

EVERGREEN T.P.

AUSTIN

MINDEN

Town 14 N. Range 14 E.
Scale 40 Chains to the Inch.

H U R O N C O U N T Y

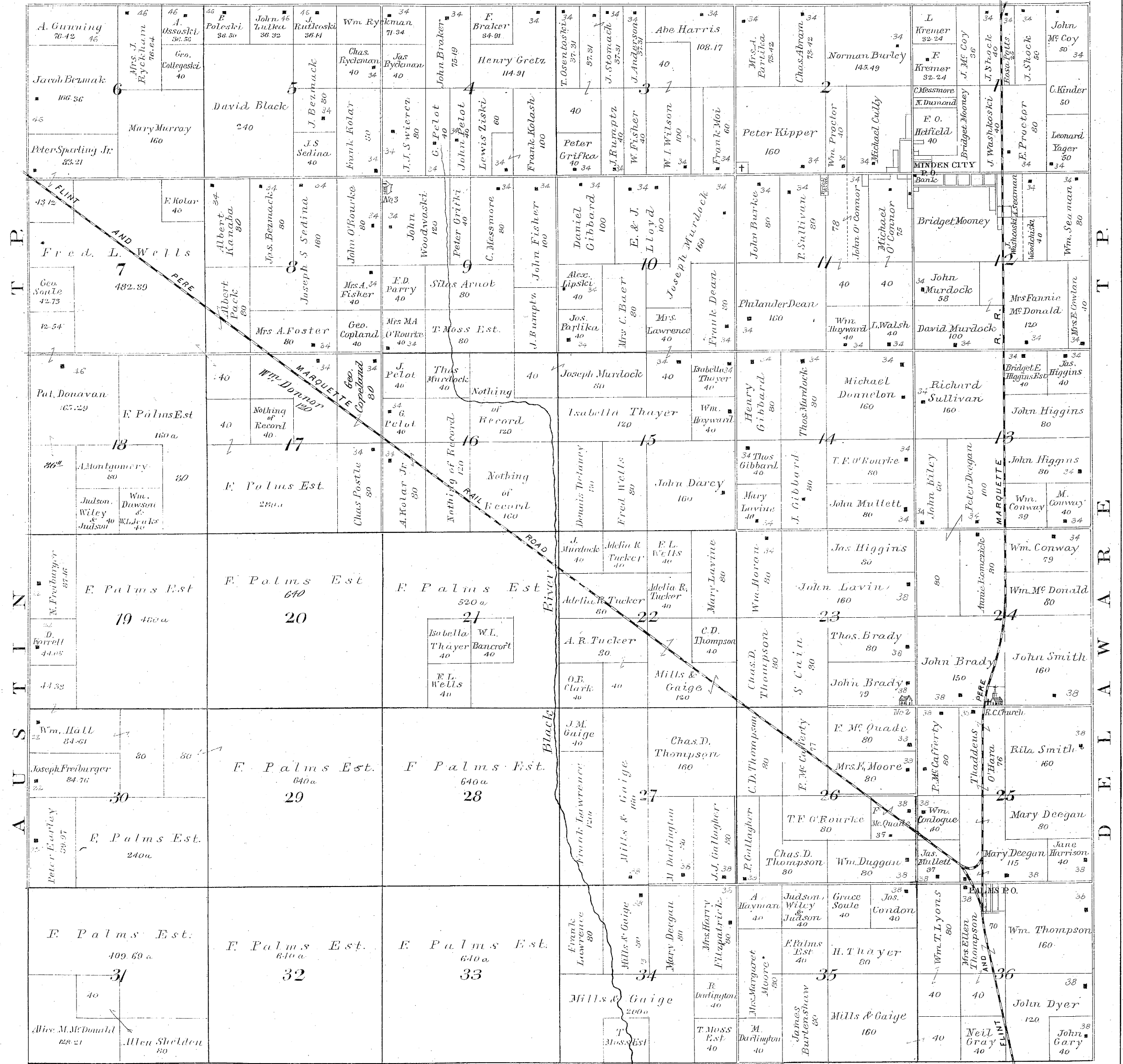

W H E A T L A N D T P.

DELAWARE

Town 14 N. Ranges 15 & 16 E.
Scale 40 Chains to the Inch.

HURON

COUNTY

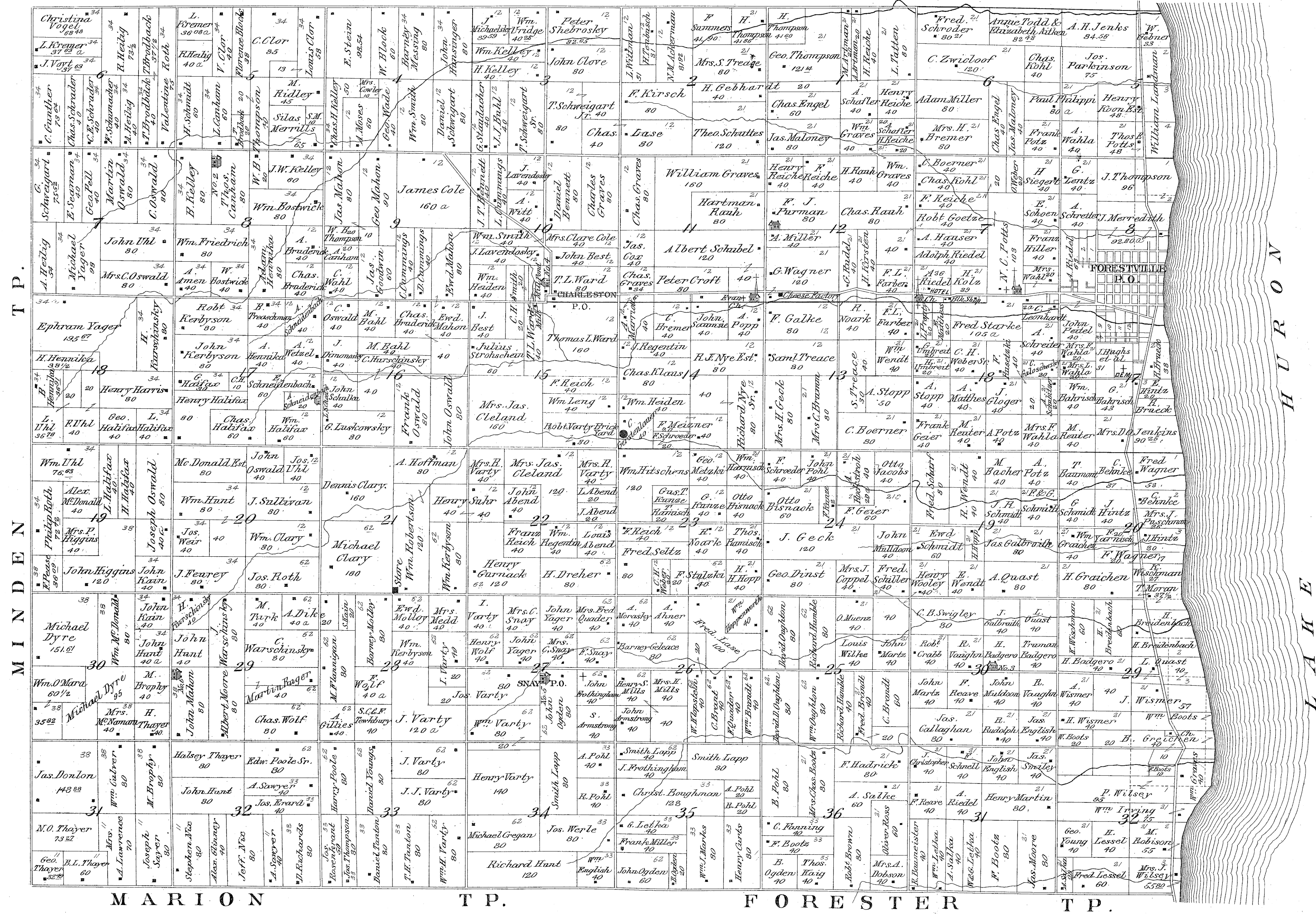

MAP OF THE
VILLAGE OF ELMER CITY,
Town 12 N. Range 13 E.

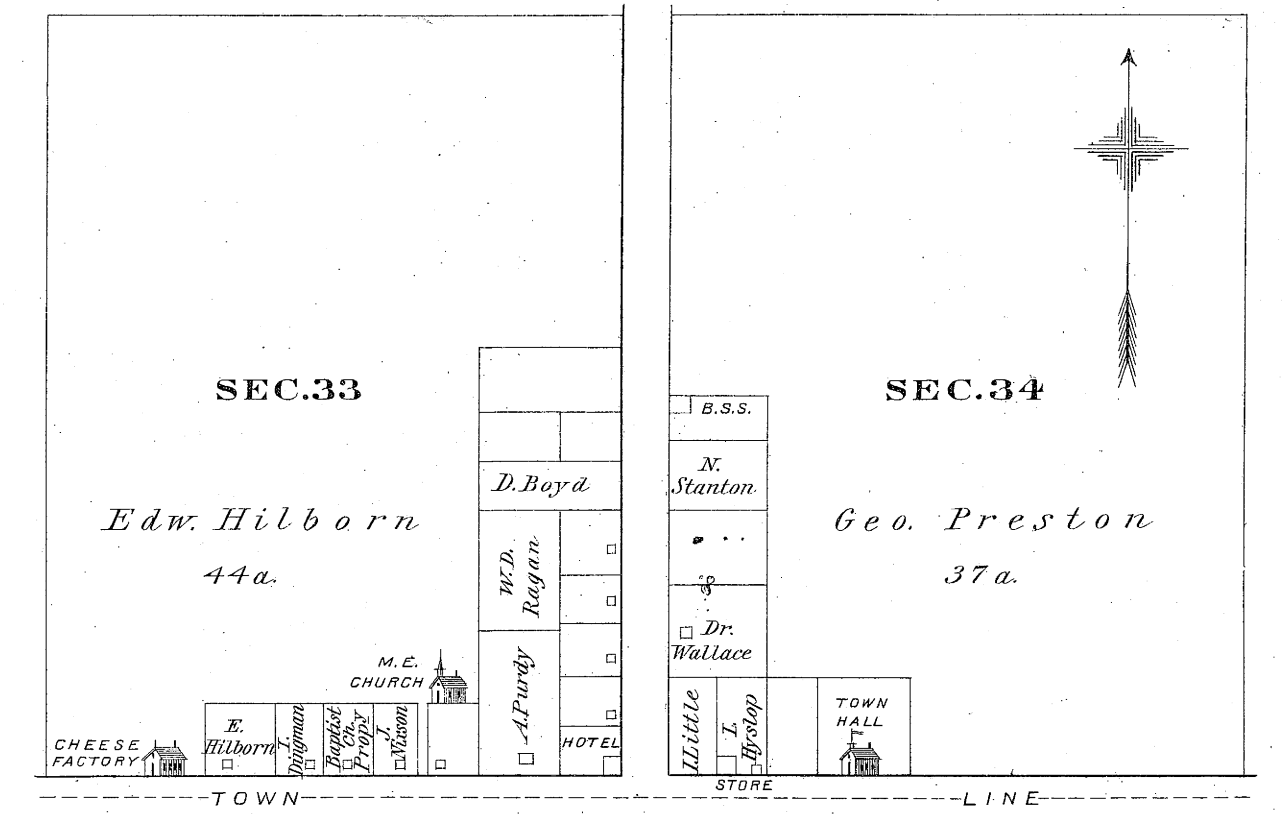

VILLAGE OF
ROSEBURGH,
Fremont Twp.

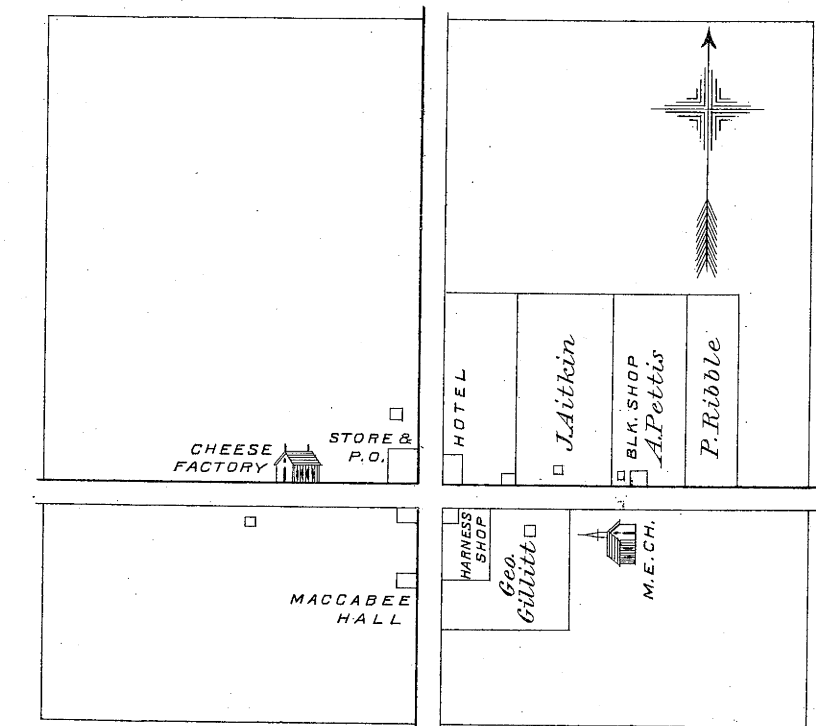

EVERGREEN

Town 13 N. Range 12 E.

Scale 40 Chains to the Inch.

GREENLEAF T P.

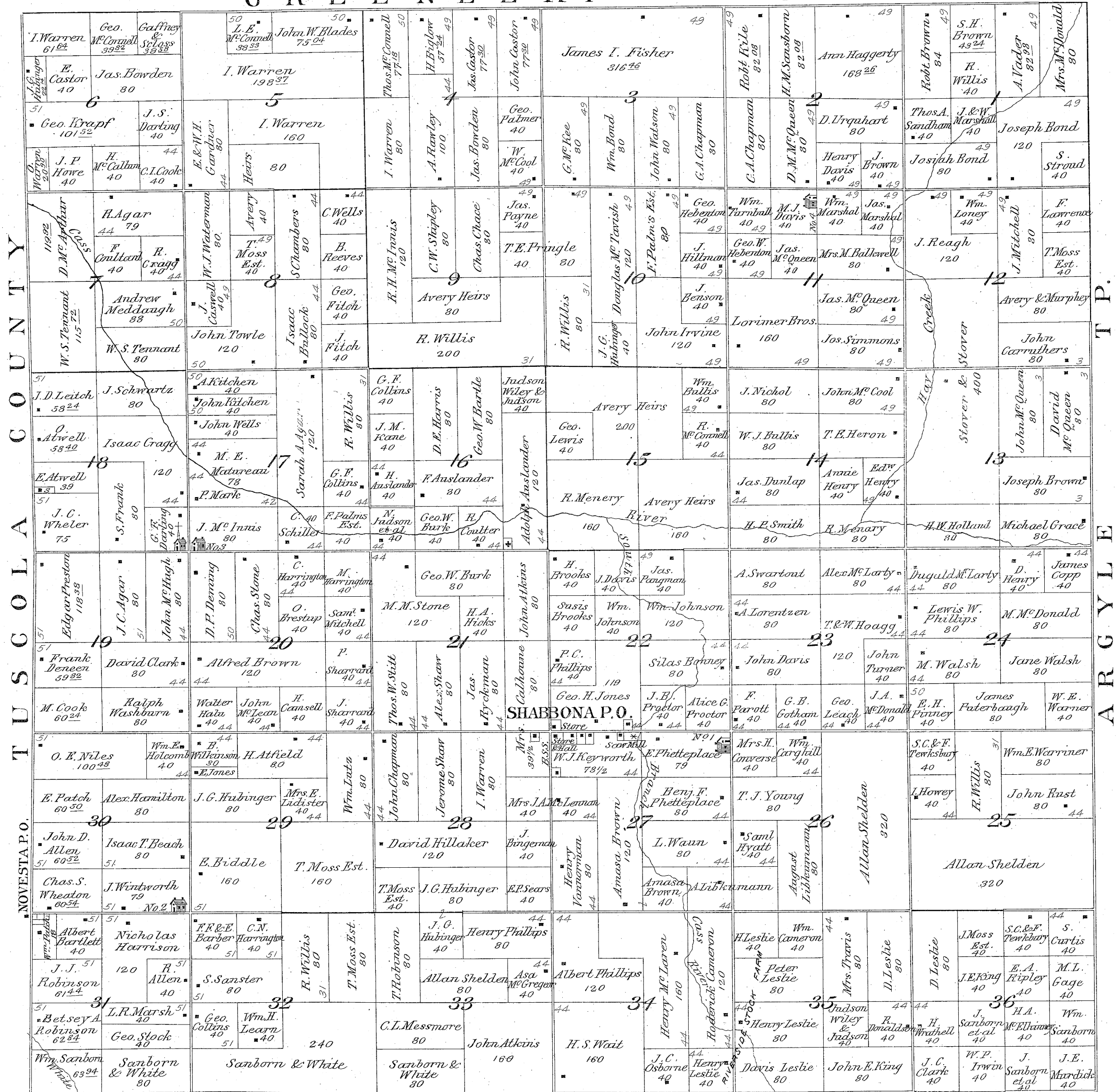

LAMOTTE T P.

ARGYLE

Town 13 N. Range 13 E.
Scale 40 Chains to the Inch

A U S T I N T P.

| | | | | | | | | | | | | | | | | |
|---------------------|--------------------------|--------------------------|--------------------------|--------------------------|--------------------------|--------------------------|--------------------------|--------------------------|--------------------------|--------------------------|--------------------------|--------------------------|--------------------------|--------------------------|--------------------------|--------------------------|
| Wm. M. Kenzie 81.15 | Wm. M. Kenzie 82.01 | E. W. Willerton 82.87 | F. C. Patterson 83.80 | J. C. O'Neil 83.91 | Dugald M. Intyre 167 | D. M. Dugald 42.38 | A. M. Phail 84.40 | Jas. Barnes 42.06 | Elias Smith 42 | Chas. M. Smith 42 | John Litt. Jr. 41.88 | John Litt. Jr. 41.21 | Avery Heirs 161.53 | J. W. Spencer 82.71 | C. W. Arndt 164.35 | S. E. Baton 42.28 |
| T. Moss Est. 37.34 | Wm. M. Kenzie 82.01 | E. W. Willerton 82.87 | F. C. Patterson 83.80 | J. C. O'Neil 83.91 | Dugald M. Intyre 167 | D. M. Dugald 42.38 | A. M. Phail 84.40 | Jas. Barnes 42.06 | Elias Smith 42 | Chas. M. Smith 42 | John Litt. Jr. 41.88 | John Litt. Jr. 41.21 | Avery Heirs 161.53 | J. W. Spencer 82.71 | C. W. Arndt 164.35 | S. E. Baton 42.28 |
| Frank Lawrence 77 | R. Willis 40 | A. Macklem 40 | John Klein 40 | Duncan M. Lane Sr. 80 | John M. Lane 40 | Jas. M. Lane Sr. 120 | Avery Heirs 80 | Catherine McPhale 80 | Catherine McPhail 80 | Wm. M. Arthur 40 | Mary E. Jacob 40 | John Lince 40 | John Lince 40 | John Lince 40 | John Lince 40 | John Lince 40 |
| R. Willis 120 | R. Willis 120 | R. Willis 120 | R. Willis 120 | R. Willis 120 | R. Willis 120 | R. Willis 120 | R. Willis 120 | R. Willis 120 | R. Willis 120 | R. Willis 120 | R. Willis 120 | R. Willis 120 | R. Willis 120 | R. Willis 120 | R. Willis 120 | R. Willis 120 |
| H. A. Howey 40 | Judson Wiley & Judson 40 | Avery Heirs 120 | Avery Heirs 120 | Avery Heirs 120 | Avery Heirs 120 | Avery Heirs 120 | Avery Heirs 120 | Avery Heirs 120 | Avery Heirs 120 | Avery Heirs 120 | Avery Heirs 120 | Avery Heirs 120 | Avery Heirs 120 | Avery Heirs 120 | Avery Heirs 120 | Avery Heirs 120 |
| R. Willis 80 | J. Willerton 40 | R. Willis 80 | R. Willis 80 | R. Willis 80 | R. Willis 80 | R. Willis 80 | R. Willis 80 | R. Willis 80 | R. Willis 80 | R. Willis 80 | R. Willis 80 | R. Willis 80 | R. Willis 80 | R. Willis 80 | R. Willis 80 | R. Willis 80 |
| Geo. Simpkins 80 | V. Chase 40 | R. D. McDonald 40 | John Willerton 80 | Murphy & Avery Heirs 240 | Murphy & Avery Heirs 240 | Murphy & Avery Heirs 240 | Murphy & Avery Heirs 240 | Murphy & Avery Heirs 240 | Murphy & Avery Heirs 240 | Murphy & Avery Heirs 240 | Murphy & Avery Heirs 240 | Murphy & Avery Heirs 240 | Murphy & Avery Heirs 240 | Murphy & Avery Heirs 240 | Murphy & Avery Heirs 240 | Murphy & Avery Heirs 240 |
| Jannette Hillman 80 | Isaac Heury 80 | Murphy & Avery Heirs 240 | Murphy & Avery Heirs 240 | Murphy & Avery Heirs 240 | Murphy & Avery Heirs 240 | Murphy & Avery Heirs 240 | Murphy & Avery Heirs 240 | Murphy & Avery Heirs 240 | Murphy & Avery Heirs 240 | Murphy & Avery Heirs 240 | Murphy & Avery Heirs 240 | Murphy & Avery Heirs 240 | Murphy & Avery Heirs 240 | Murphy & Avery Heirs 240 | Murphy & Avery Heirs 240 | Murphy & Avery Heirs 240 |
| D. M. Larty 80 | J. V. Valters 40 | R. Willis 200 | R. Willis 120 | R. Willis 120 | R. Willis 120 | R. Willis 120 | R. Willis 120 | R. Willis 120 | R. Willis 120 | R. Willis 120 | R. Willis 120 | R. Willis 120 | R. Willis 120 | R. Willis 120 | R. Willis 120 | R. Willis 120 |
| S. Ostrander 80 | Avery Heirs 80 | Avery Heirs 80 | Avery Heirs 80 | Avery Heirs 80 | Avery Heirs 80 | Avery Heirs 80 | Avery Heirs 80 | Avery Heirs 80 | Avery Heirs 80 | Avery Heirs 80 | Avery Heirs 80 | Avery Heirs 80 | Avery Heirs 80 | Avery Heirs 80 | Avery Heirs 80 | Avery Heirs 80 |
| H. Willis 40 | Murphy & Avery Heirs 240 | Albert Wheeler 40 | Albert Wheeler 40 | Albert Wheeler 40 | Albert Wheeler 40 | Albert Wheeler 40 | Albert Wheeler 40 | Albert Wheeler 40 | Albert Wheeler 40 | Albert Wheeler 40 | Albert Wheeler 40 | Albert Wheeler 40 | Albert Wheeler 40 | Albert Wheeler 40 | Albert Wheeler 40 | Albert Wheeler 40 |
| John Sanderson 40 | E. W. Anon 80 | John Hearns 80 | John Hearns 80 | John Hearns 80 | John Hearns 80 | John Hearns 80 | John Hearns 80 | John Hearns 80 | John Hearns 80 | John Hearns 80 | John Hearns 80 | John Hearns 80 | John Hearns 80 | John Hearns 80 | John Hearns 80 | John Hearns 80 |
| Stanborn Est. 81.91 | Wm. Morrison 160 | A. A. Wheeler 160 | A. A. Wheeler 160 | A. A. Wheeler 160 | A. A. Wheeler 160 | A. A. Wheeler 160 | A. A. Wheeler 160 | A. A. Wheeler 160 | A. A. Wheeler 160 | A. A. Wheeler 160 | A. A. Wheeler 160 | A. A. Wheeler 160 | A. A. Wheeler 160 | A. A. Wheeler 160 | A. A. Wheeler 160 | A. A. Wheeler 160 |
| F. Krause Jr. 82.50 | Wm. Morrison 160 | A. A. Wheeler 160 | A. A. Wheeler 160 | A. A. Wheeler 160 | A. A. Wheeler 160 | A. A. Wheeler 160 | A. A. Wheeler 160 | A. A. Wheeler 160 | A. A. Wheeler 160 | A. A. Wheeler 160 | A. A. Wheeler 160 | A. A. Wheeler 160 | A. A. Wheeler 160 | A. A. Wheeler 160 | A. A. Wheeler 160 | A. A. Wheeler 160 |
| F. Krause 40 | Wm. Morrison 160 | A. A. Wheeler 160 | A. A. Wheeler 160 | A. A. Wheeler 160 | A. A. Wheeler 160 | A. A. Wheeler 160 | A. A. Wheeler 160 | A. A. Wheeler 160 | A. A. Wheeler 160 | A. A. Wheeler 160 | A. A. Wheeler 160 | A. A. Wheeler 160 | A. A. Wheeler 160 | A. A. Wheeler 160 | A. A. Wheeler 160 | A. A. Wheeler 160 |
| G. H. Curtis 40 | H. Houghton 40 | Albert Houghton 40 | John Stillson 40 | Judson Wiley & Judson 40 | Hubbard & King 40 | L. Hartford 40 | J. Ebersmiller 40 | Geo. Kroetsch 80 | Mary Kroetsch 40 | Scott Janeson 80 | Geo. E. Morley 80 | M. F. Smith 40 | John M. C. Bride 80 | Hubbard & King 40 | Albert Wheeler 40 | Murphy & Avery Heirs 40 |
| J. Stillson 40 | David Painter 40 | J. Stillson 40 | J. Stillson 40 | J. Stillson 40 | J. Stillson 40 | J. Stillson 40 | J. Stillson 40 | J. Stillson 40 | J. Stillson 40 | J. Stillson 40 | J. Stillson 40 | J. Stillson 40 | J. Stillson 40 | J. Stillson 40 | J. Stillson 40 | J. Stillson 40 |
| R. Willis 40 | Jacob Cramp 80 | Wm. M. Allister 80 | R. Willis 40 | W. V. Nigh 40 | J. M. Allister 80 | L. M. Allister 80 | Jas. Adair 40 | Fred. Pfaff 80 | S. Freiburger 40 | S. Freiburger 40 | Jas. Thompson 100 | R. Willis 20 | Paul Witel 80 | F. M. Hinds 40 | Thos. Post 80 | Israel Post 80 |

M O O R E T P.

E V E R E T T

W H E A T L A N D

WHEATLAND

Town 13 N Range 14 E.
Scale 40 Chains to the Inch.

M I N D E N T P.

| | | | | | | | | | | | | | | | | | | | |
|---------------------------------|-----------------------------|-----------------------|-----------------------------|----------------------------|----------------------------|-----------------------------|------------------------------|--------------------------|-----------------------------|-----------------------------|-----------------------------|---------------------------|-----------------------------|--------------------------------|-----------------------------|-----------------------------|----------------------|------------------------|------------------------|
| Judson Wiley & Judson 127 23 | Alton B. Fuller 83 40 | Moss & Mills 84 | John Wright 34 53 | F. Palms Est. 44 21 | F. Palms Est. 84 24 | Moss & Mills 84 21 | F. Palms Est. 339 12 | F. Palms Est. 172 23 | S. Kinsey 86 23 | T. Moss Est. 46 42 | Flamerfelt 46 29 | John Brady 40 | Flamerfelt 46 25 | Judson Wiley & Judson 46 21 | Judson Wiley & Judson 40 | J. Turnbull 47 21 | J. Garry 40 | J. Garry 40 | J. Garry 40 |
| Moss & Mills 120 | Hubbard & King 80 | H. H. Byrrell 40 | Judson Wiley & Judson 80 | F. Palms Est. 84 24 | Moss & Mills 84 21 | T. Moss Est. 160 | Judson Wiley & Judson 160 | T. Moss Est. 80 | A. F. Holmes 100 | T. Moss Est. 40 | Thos. Osborne 80 | Frank Brady 40 | Flamerfelt 40 | Arthur Treasway 120 | Arthur Treasway 120 | M. M. Naughton 40 | Simon Cain 40 | Isaac Cooley 40 | Jas. Brooks 80 |
| Grass Sutherland 83 24 | Moss & Mills 120 | Moss & Mills 40 | H. Darr 40 | S. C. & F. Tewsbury 360 | Daniel McCoy et al. 120 | Judson Wiley & Judson 40 | J. M. Gaige 40 | T. Moss Est. 80 | Judson Wiley & Judson 80 | E. F. Lopez 40 | Julia A. Mills 160 | J. Sullivan 40 | Julia H. Mills 40 | Julia H. Mills 80 | Julia H. Mills 40 | Ira Cooley 80 | A. Abbott 80 | J. H. Moore 40 | J. H. Moore 40 |
| Moss & Mills 40 21 | Charles Reinelt 360 | Hubbard & King 40 | S. C. & F. Tewsbury 360 | Eugena F. Lopez 120 | S. C. & F. Tewsbury 40 | Eugena F. Lopez 120 | Albert Paake 40 | F. L. Wells 40 | T. Moss Est. 240 | J. R. Peterson 40 | J. R. Peterson 40 | Chas. Shovelin 80 | Ralph Coheer 80 | S. C. & F. Tewsbury 80 | Julia H. Mills 160 | M. Yager 40 | J. H. Moore 40 | J. H. Moore 40 | J. H. Moore 40 |
| Wesley Reinelt 158 22 | Chas. Reinelt 160 | Thos. Sandon 80 | H. Schofield 80 | Julia A. Mills 120 | Hubbard & King 160 | Nothing of Record 120 | S. C. & F. Tewsbury 160 | Nothing of Record 120 | Frank Lawrence 80 | Judson Wiley & Judson 40 | Judson Wiley & Judson 40 | John Gough 40 | Henry Bishop 40 | J. H. Merrill 40 | Moss & Mills 80 | Judson Wiley & Judson 40 | R. Gough 40 | Reed M. Watt 40 | Reid M. Watt 80 |
| David Eastman 78 26 | Robt. Friend 80 | J. L. Horton 80 | C. Mapes 30 | J. W. Hoggard 80 | Geo. H. Spring 80 | Thos. Badley 40 | Moss & Mills 80 | N. J. Valters 40 | Susan Barr 160 | Nothing of Record 80 | Wildman Mills 40 | J. Vanpenning 80 | J. Vanpenning 40 | Chas. Mathews 40 | J. H. Merrill 40 | Richard Gough 120 | M. Brady 80 | S. A. Terpenning 80 | S. A. Terpenning 80 |
| W. H. Ward 37 24 | Hubbard & King 80 | T. Moss 120 | Est. 80 | Jos. Newman 80 | T. Moss 80 | Thos. Moore 40 | Thos. Moore 40 | J. A. Lake 40 | J. A. Lake 40 | F. L. Wells 80 | T. Moss Est. 80 | Taylor Ayer & McCoy 40 | Judson Wiley & Judson 40 | Decker & Paake 40 | T. Moss Est. 80 | Julia A. Mills 40 | Israel Cooleen 80 | B. B. Bishop 100 | B. B. Bishop 80 |
| Mr. Benson 114 12 | T. Moss Est. 80 | Wildman Mills 80 | J. G. Merriman 40 | J. C. Merriman 160 | Wildman Mills 160 | J. A. Monroe 80 | J. A. Monroe 80 | J. A. Monroe 80 | E. L. Aboele 80 | Judson Wiley & Judson 40 | G. W. Paake 40 | G. W. Jenks 40 | S. D. Mills et al. 80 | Judson Wiley & Judson 40 | S. C. & F. Tewsbury 40 | Thos. Allen 40 | R. Gough 80 | Jas. W. Coughlan 80 | Chas. Lybe 40 |
| Thos. Flynn 72 28 | G. W. J. Wallace 80 | Hubbard & King 40 | T. Moss Est. 40 | Albert Paake 40 | H. Carney 40 | C. P. Merriman 80 | Moss & Mills 40 | C. Michaels 80 | W. H. Smith 40 | J. Davys 40 | L. Davis 40 | E. Willoughby 80 | J. Jameson 40 | Peter Mann 40 | Norm Thompson 40 | R. J. Matthews 80 | Edw. Winslow 40 | Peter Mann 40 | Jas. Belmont 40 |
| T. Moss Est. 36 22 | Hubbard & King 116 27 | Wm. Squires 80 | Agnes Vincent 80 | Wildman Mills 80 | Thos. Boddy 40 | Moss & Mills 40 | Julia H. Mills 80 | M. H. Moody 40 | Wm. H. Moody 40 | J. Davys 40 | L. Davis 40 | E. Willoughby 80 | J. Jameson 40 | Peter Mann 40 | Norm Thompson 40 | R. J. Matthews 80 | Edw. Winslow 40 | Peter Mann 40 | Jas. Belmont 40 |
| Hubbard & King 35 25 | Judson Wiley & Judson 80 | Hubbard & King 160 | Moss & Mills 40 | G. B. Fletcher 80 | Wm. J. Kenyon 120 | Jas. C. E. Bringe 120 | Julia H. Mills 120 | A. J. Sherwood 40 | H. Patten 40 | J. Davys 40 | L. Davis 40 | E. Willoughby 80 | J. Jameson 40 | Peter Mann 40 | Norm Thompson 40 | R. J. Matthews 80 | Edw. Winslow 40 | Peter Mann 40 | Jas. Belmont 40 |
| Simms & Morrison 34 25 | Hubbard & King 80 | Wildman Mills 160 | J. Moss Est. 40 | G. B. Fletcher 80 | Wm. J. Kenyon 120 | Jas. C. E. Bringe 120 | Julia H. Mills 120 | A. J. Sherwood 40 | H. Patten 40 | J. Davys 40 | L. Davis 40 | E. Willoughby 80 | J. Jameson 40 | Peter Mann 40 | Norm Thompson 40 | R. J. Matthews 80 | Edw. Winslow 40 | Peter Mann 40 | Jas. Belmont 40 |
| Wildman Mills 34 25 | Hubbard & King 80 | Wildman Mills 160 | J. Moss Est. 40 | G. B. Fletcher 80 | Wm. J. Kenyon 120 | Jas. C. E. Bringe 120 | Julia H. Mills 120 | A. J. Sherwood 40 | H. Patten 40 | J. Davys 40 | L. Davis 40 | E. Willoughby 80 | J. Jameson 40 | Peter Mann 40 | Norm Thompson 40 | R. J. Matthews 80 | Edw. Winslow 40 | Peter Mann 40 | Jas. Belmont 40 |

A R G Y L E T P.

M A R I O N T P.

C U S T E R T P.

MAP OF THE VILLAGE OF MELVIN
Town 9 N Range 14 E.
Scale 400 feet to the Inch.

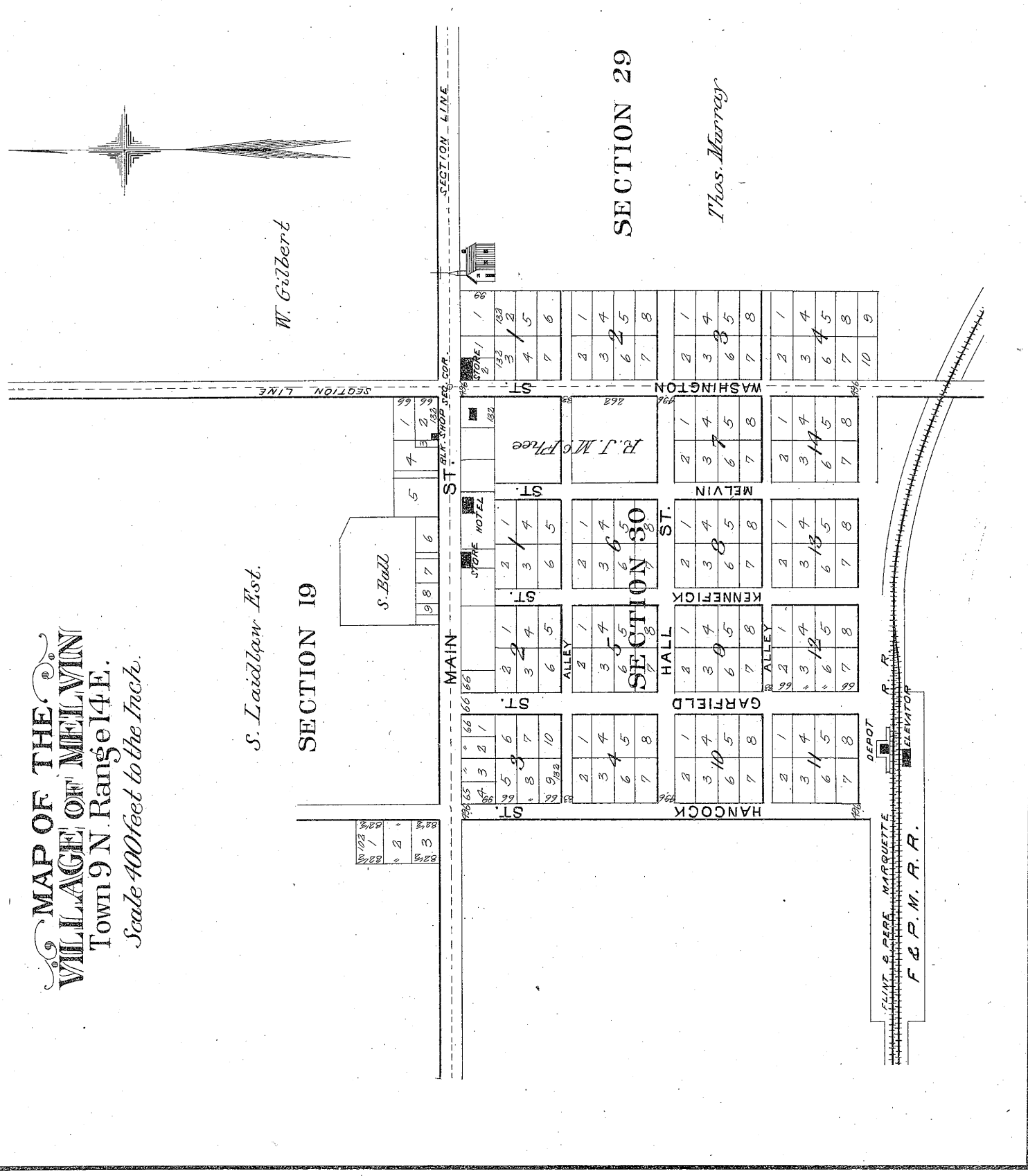

FORESTER

Towns 12 & 13 Range 16 E.

Scale 40 Chains to the Inch.

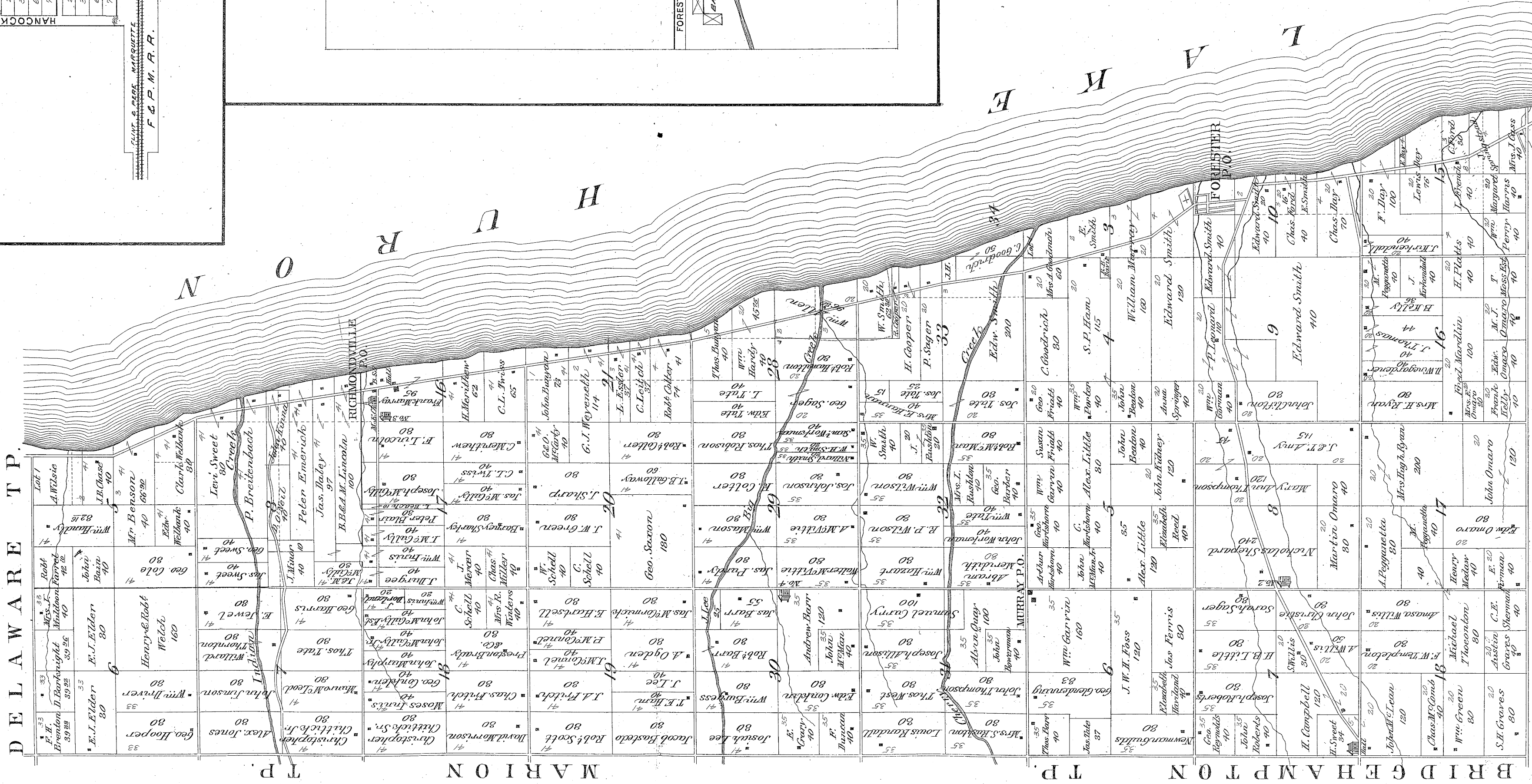

FORESTER
Forester Twp.
Scale 40 Chains to the Inch.

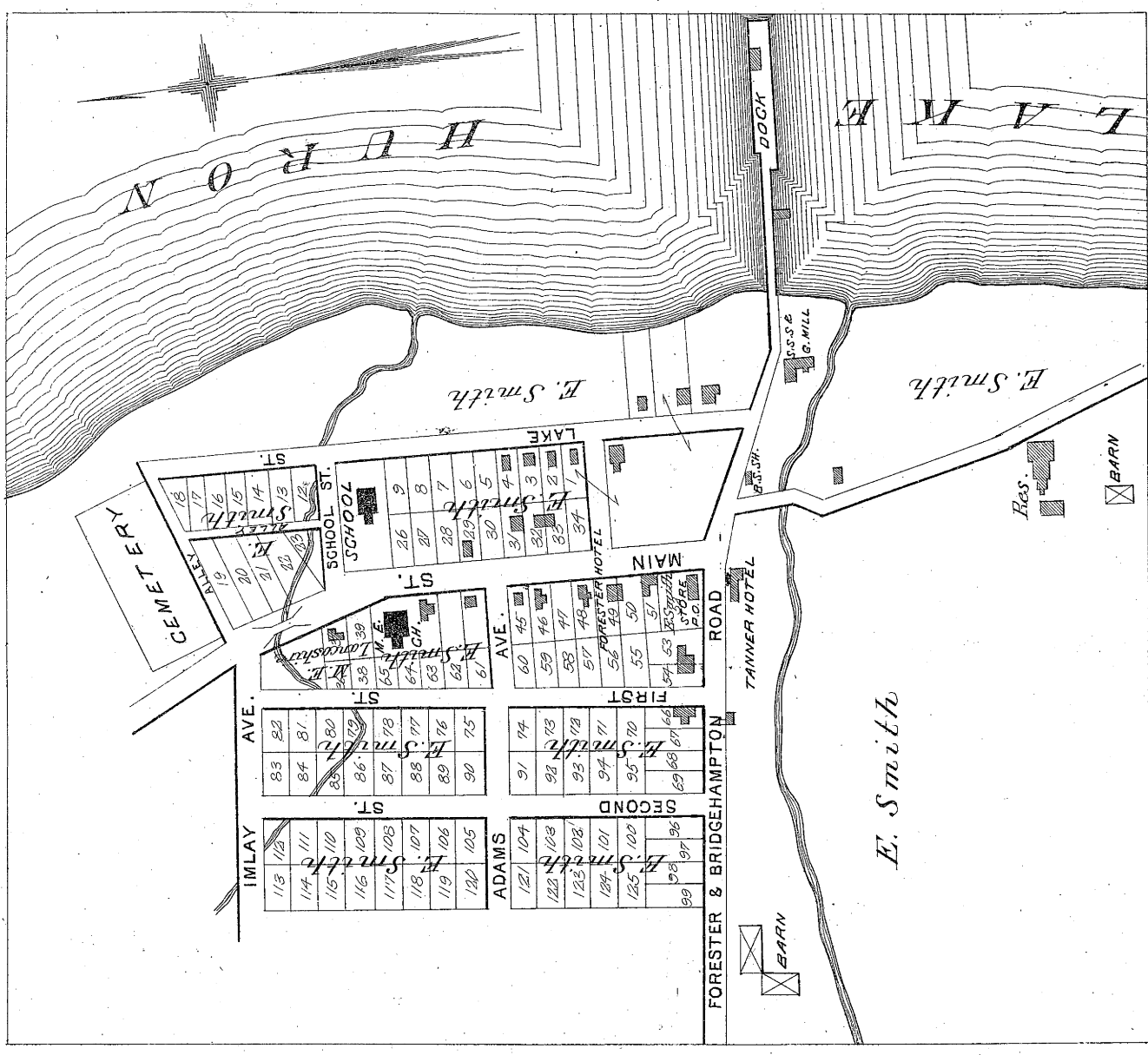

RICHMONDVILLE
Forester Twp.
Scale 40 Chains to the Inch.

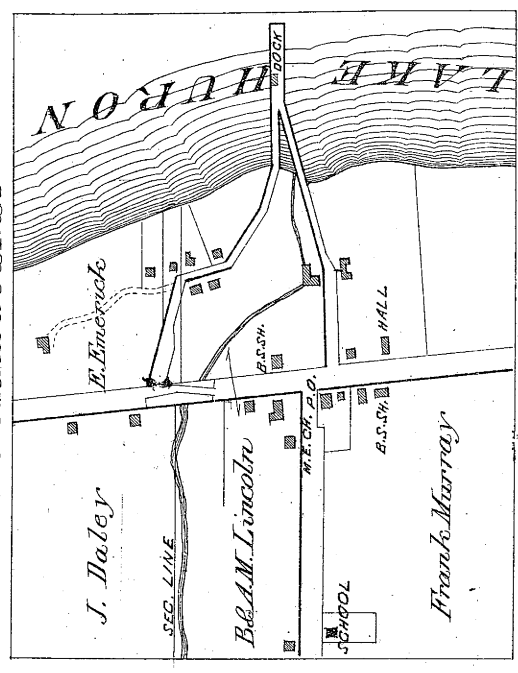

CHARLESTON
Delaware Twp.
Scale 30 Chains to the Inch.

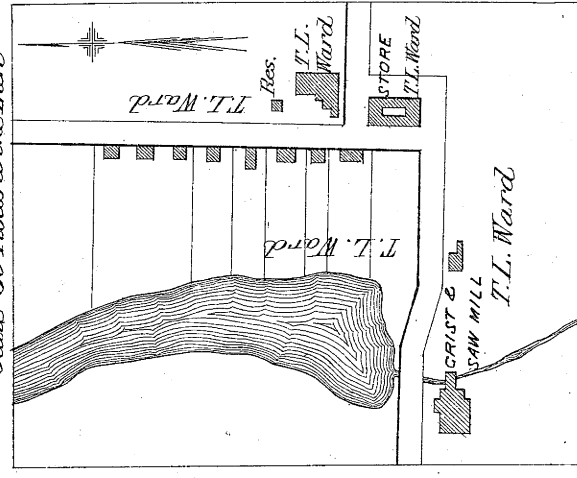

LAMOTTE

Town 12 N. Range 12 E.

Scale 40 Chains to the Inch

EVERGREEN T.P.

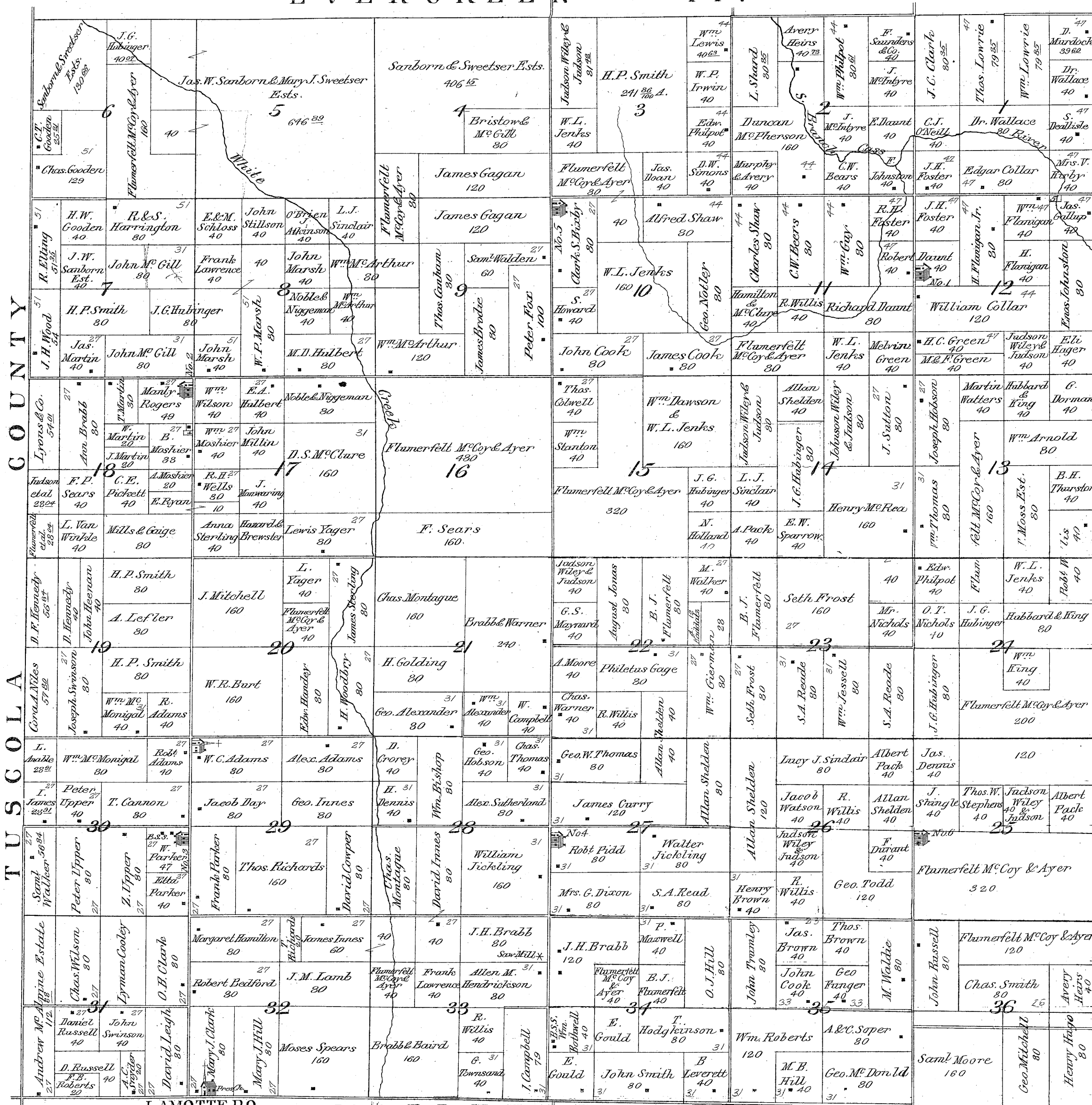

LAMOTTE P.O.

MARLETTE

T.P.

TUSGOLA COUNTY

MOORE T.P.

MOORE

Town 12 N. Range 13 E.
Scale 40 Chains to the Inch

A R G Y L E T P.

| | | | | | | | | | | | | | | | | | | |
|----------------------------------|-----------------------------|--------------------------|------------------------|---------------------------|---------------------------|--------------------------|-----------------------------|------------------------|--------------------------|--------------------------|--------------------------|-----------------------|-----------------------|-------------------------|---------------------------------|---------------------------|-----------------------|--|
| John Easton 79 1/4 | Gilbert Anderson 81 6/5 | Jos. Leach 42 1/4 | Wm. Moore 83 1/2 | Wallace Russell 44 3/4 | E. J. Westbrook 45 1/4 | J. M. Allister 45 3/4 | Harvey Clapsaddle 92 1/4 | Hiram Hill 46 3/4 | Andrew Hill 86 3/4 | Hubbard & King 86 3/4 | Wm. Dowling 86 3/4 | Israel Mohr 86 3/4 | G. Lester 46 1/2 | Peter Varnest 92 3/4 | J. Watson & Whitecar 166 1/2 | Hubbard & King 134 1/4 | C. C. Jenks 47 3/4 | |
| Levi Pratt 40 | Thos. H. Collens 40 | J. Clarke 40 | Geo. Clokey 40 | J. Springs 40 | Felix Morell 40 | Avery Heirs 40 | Total Teets 40 | Alex. Clapsaddle 80 | 40 | Andrew Hill 86 3/4 | Hubbard & King 86 3/4 | Wm. Dowling 86 3/4 | Israel Mohr 86 3/4 | Unknown 80 | James C. Bourke 80 | J. H. Peters et al. 40 | Allan Sheldon 80 | |
| Vincent Kirby 119 1/4 | P. Docherty 40 | S. C. F. Tewksbury 80 | Abigail Bachelor 80 | Joseph Saphron 160 | Walker Moore 40 | Myron Green 40 | Allan Sheldon 80 | Richd. Pearson 80 | Mrs. A. M. Pearson 40 | H. Pearson 40 | Allan Sheldon 40 | N. H. Wing 160 | J. E. King 80 | 40 | J. Watson & Whitecar 166 1/2 | J. H. Peters et al. 40 | Allan Sheldon 80 | |
| John Horner 39 1/4 | John Wagner 40 | R. Willis 80 | Henry Moore 40 | Oliver Wilson 80 | Eri Ragon 80 | John Garbutt 40 | Thos. Reynolds 40 | Simon Buschling 80 | Jacob Buschling 80 | E. M. Denton 80 | Bert Aply 40 | Eugene Ely 80 | Allan Sheldon 40 | Albert Packe 40 | J. E. King 40 | Albert Packe 120 | Allan Sheldon 480 | Gurley Lester 160 |
| Emas Johnson 79 1/4 | Fred. Palmage 80 | Wm. Walker 40 | Emerson Walker 40 | Thos. Gunninge 40 | Elias Jacobs 40 | August Ehrenberger 40 | Sam. Klaus 40 | Thos. Smith 40 | H. B. Smith 120 | 40 | 40 | 40 | 40 | 40 | 40 | 40 | Allan Sheldon 480 | Gurley Lester 160 |
| Wayne Co. Savings Bank 78 1/2 | D. S. McClure 80 | Jesse Gleason 80 | J. C. Ross 40 | Wm. Ludky 40 | Allan Sheldon 40 | J. B. Preston 40 | John Smith 80 | James Denton 80 | URBAN P.O. | 40 | 40 | 40 | 40 | 40 | 40 | 40 | Allan Sheldon 480 | Gurley Lester 160 |
| W. C. James 73 1/4 | Jas. Pound 80 | Sam. Hilborn 120 | Ferdinand Ludky 80 | Wm. Johnson 80 | A. Tank 80 | Wm. Denton 40 | Alfred Denton 40 | Wm. Boshill 80 | Al. Moore 40 | Sidney Moore 40 | Scarborn Est. 80 | G. Burdick 40 | 40 | 40 | 40 | Allan Sheldon 400 | Robt Willis 40 | SANILAC STOCK FARM J. H. Berry et al. Props. 320 |
| Wm. S. Templeton 78 1/4 | Michael Heemer 80 | B. S. S. | Fred. Ostrich 40 | Chas. Baizer 40 | Wm. Johnson 80 | A. Tank 80 | Alfred Denton 40 | Wm. Boshill 80 | Al. Moore 40 | Sidney Moore 40 | Scarborn Est. 80 | G. Burdick 40 | 40 | 40 | 40 | Allan Sheldon 400 | Robt Willis 40 | SANILAC STOCK FARM J. H. Berry et al. Props. 320 |
| B. Brown 79 1/2 | Geo. Dorman 40 | J. Leinhardt 40 | Julius Krueger 40 | Wm. Stambaugh 40 | Peter Hennings 40 | John Fritz 80 | Henry Diem 40 | Henry Brown 80 | Edwin Dennis 40 | Geo. Mattison 40 | 40 | 40 | 40 | 40 | 40 | Allan Sheldon 400 | Robt Willis 40 | SANILAC STOCK FARM J. H. Berry et al. Props. 320 |
| Mrs. Rowland Eastman 80 1/4 | Solomon Curtis 80 | Geo. Dorman 40 | J. Leinhardt 40 | Julius Krueger 40 | Wm. Stambaugh 40 | Peter Hennings 40 | John Fritz 80 | Henry Diem 40 | Henry Brown 80 | Edwin Dennis 40 | Geo. Mattison 40 | 40 | 40 | 40 | 40 | Allan Sheldon 400 | Robt Willis 40 | SANILAC STOCK FARM J. H. Berry et al. Props. 320 |
| B. J. Coan 80 3/4 | John Wilson 40 | Henry Dorman 40 | J. Leinhardt 40 | Julius Krueger 40 | Wm. Stambaugh 40 | Peter Hennings 40 | John Fritz 80 | Henry Diem 40 | Henry Brown 80 | Edwin Dennis 40 | Geo. Mattison 40 | 40 | 40 | 40 | 40 | Allan Sheldon 400 | Robt Willis 40 | SANILAC STOCK FARM J. H. Berry et al. Props. 320 |
| Joseph Coan 80 3/4 | Sam. Moore 40 | Chas. Dorman 40 | J. Leinhardt 40 | Julius Krueger 40 | Wm. Stambaugh 40 | Peter Hennings 40 | John Fritz 80 | Henry Diem 40 | Henry Brown 80 | Edwin Dennis 40 | Geo. Mattison 40 | 40 | 40 | 40 | 40 | Allan Sheldon 400 | Robt Willis 40 | SANILAC STOCK FARM J. H. Berry et al. Props. 320 |
| B. Scouting 160 3/4 | John Byrell 80 | Andrew Byrell 80 | J. Leinhardt 40 | Julius Krueger 40 | Wm. Stambaugh 40 | Peter Hennings 40 | John Fritz 80 | Henry Diem 40 | Henry Brown 80 | Edwin Dennis 40 | Geo. Mattison 40 | 40 | 40 | 40 | 40 | Allan Sheldon 400 | Robt Willis 40 | SANILAC STOCK FARM J. H. Berry et al. Props. 320 |
| Albert Jones 200 | Thos. M. Whitney 180 1/4 | J. D. Dorman 80 | Henry Towle 40 | Chas. Bulgreen 40 | Chas. Cranger 80 | Arch. Knight 40 | P. Pitcher 40 | Jas. Night 40 | John Kohn 120 | 40 | 40 | 40 | 40 | 40 | 40 | Allan Sheldon 400 | Robt Willis 40 | SANILAC STOCK FARM J. H. Berry et al. Props. 320 |
| Jesse Gleason 160 | S. Moore 40 | Mary Queen 40 | Jos. Mithner 80 | A. B. Bulgreen 40 | Geo. Jefferson 120 | Thos. Hubbard 40 | 40 | 40 | 40 | 40 | 40 | 40 | 40 | 40 | 40 | Allan Sheldon 400 | Robt Willis 40 | SANILAC STOCK FARM J. H. Berry et al. Props. 320 |
| Hubbard & King 79 3/4 | A. H. Bulgreen 80 | 40 | 40 | Chas. Miller 40 | Henry Udell 80 | A. Kelly 40 | 40 | 40 | 40 | 40 | 40 | 40 | 40 | 40 | 40 | Allan Sheldon 400 | Robt Willis 40 | SANILAC STOCK FARM J. H. Berry et al. Props. 320 |
| Lady Horner 159 1/4 | James Minard 130 | Sam. Moore 80 | Sam. Moore 40 | Alex. Moore 40 | Sam. Moore 40 | Chas. Loose 80 | 40 | 40 | 40 | 40 | 40 | 40 | 40 | 40 | 40 | Allan Sheldon 400 | Robt Willis 40 | SANILAC STOCK FARM J. H. Berry et al. Props. 320 |
| Lyman Temple 39 1/4 | John Horner 40 | Andrew Moore 80 | Sam. Moore 80 | John Krueger 40 | Alex. Moore 40 | Sam. Moore 40 | Chas. Loose 80 | 40 | 40 | 40 | 40 | 40 | 40 | 40 | 40 | Allan Sheldon 400 | Robt Willis 40 | SANILAC STOCK FARM J. H. Berry et al. Props. 320 |
| Jeff Stanton 92 1/4 | M. Moore 200 | Sam. Moore 70 | Sam. Moore 40 | Wm. Tank 40 | Wm. Tank 40 | August Loose 80 | 40 | 40 | 40 | 40 | 40 | 40 | 40 | 40 | 40 | Allan Sheldon 400 | Robt Willis 40 | SANILAC STOCK FARM J. H. Berry et al. Props. 320 |
| 40 3/4 | 40 3/4 | 40 3/4 | 40 3/4 | 40 3/4 | 40 3/4 | 40 3/4 | 40 3/4 | 40 3/4 | 40 3/4 | 40 3/4 | 40 3/4 | 40 3/4 | 40 3/4 | 40 3/4 | 40 3/4 | 40 3/4 | 40 3/4 | 40 3/4 |

E L M E R T P.

L A M O T T E T P.

C U S T E R T P.

CUSTER

Town 12 N. Range 14 E.
Scale 40 Chains to the Inch.

W H E A T L A N D T P.

| | | | | | | | | | | | | | | | | | | | | | | | | | | | | | | |
|--|--------------------------|--------------------------|--------------------------|--------------------------|------------------------|-----------------------|---------------------------|-------------------------|-----------------------|------------------------------|----------------------|---------------------|-----------------------------------|------------------------|---------------------------|----------------------|------------------------|------------------------|----------------------------|---------------------|-----------------------------|-----------------------|-----------------------|-----------------------|-----------------------|-----------------------|-----------------------|-----------------------|---------------------|----------------|
| Judson Wiley & Judson 87 65 | Margaret Ruttan 96 15 | Wildman Mills 80 | Wm. Nichols 44 24 | Jane Wilder 44 24 | T. Moss Est. 88 12 | M. Brady 88 28 | S. C. & F. Tewksbury | Wildman Mills 135 28 | J. S. Little 87 28 | E. Doedel 87 28 | M. Kinzie 47 66 | C. A. Blood 40 | John & Sophia Juncorn 87 24 | Henry Louches 87 28 | Geo. F. Fletcher 87 28 | N. L. Doan 87 24 | Richard Allen 87 24 | Jane Campbell 47 42 | J. M. P. Laughlin 47 42 | A. Loyd 46 24 | Thos. Loyd 86 24 | Eli. Birtch 86 24 | Mary Loyd 46 24 | | | | | | | |
| Sheldens 219 4 | James Ruttan 80 | Wildman Mills 80 | Jas. Graves 40 | D. E. Kenney 40 | Wildman Mills 80 | Jennie Campbell 40 | 40 | W. Mills 40 | T. Moss Est. 80 | Geo. Lee 80 | M. A. Freely 40 | P. Anderson 40 | C. A. Blood 80 | Henry Louches 40 | C. A. Blood 40 | Norman Foster 40 | Deborah Joan 40 | J. W. Willis 40 | B. F. Willis 40 | F. W. Eberman 40 | Thos. Loyd 86 24 | Eli. Birtch 86 24 | Wm. Loyd 40 | | | | | | | |
| Allen 185 52 | James Neopls 80 | E. Graves 40 | Alex. Donaghy 40 | T. Moss Est. 80 | Frank Lee 80 | Adam Massecar 120 | Marvin Sanders 80 | Ella Sanders 80 | Sanders 40 | C. A. Blood 80 | S. 15 40 | P. Mass Est. 40 | C. A. Blood 40 | Wm. O'Connell 40 | Joseph J. Dren 80 | James Schaffer 40 | Edw. Horton 40 | F. W. Forman 40 | J. B. Harper 40 | Wm. J. Harper 40 | Judson Wiley & Judson 80 | Thas. Metri Ze 80 | Martin Decker 64 | | | | | | | |
| Chas. Montague 67 22 | Sanilac Stock Farm 80 | Geo. Berdin 40 | Allan Shelden 40 | J. B. Little 40 | Margaret Wheeler 80 | Job Lee 80 | David Burns 120 | David Youngs 40 | Leason Lossing 40 | Henry Lossing 40 | Henry Lossing 40 | Henry Lossing 40 | Thos. Wagg 40 | Andrew Phillips 80 | Geo. Muter 40 | Geo. Muter 40 | John Booth 80 | John Booth 40 | Alex. Harper 40 | T. R. Kenney 40 | T. R. Kenney 40 | John M. Gregor 160 | John M. Gregor 160 | | | | | | | |
| Charles Montague & Judson Wiley & Judson 18 613 26 | T. Moss Est. 80 | Moss & Mills 40 | C. Edwards 40 | Wm. Bolsty 40 | Hubbard & King 40 | Allan Shelden 40 | David E. Kenney 80 | Henry Pearsals 40 | Albert Kinney 80 | John Kinney 80 | Leonard Carley 40 | G. E. English 40 | Wm. Marston 80 | Andrew Anderson 80 | M. Young 40 | John O'Connell 40 | John O'Connell 40 | Stoughton 40 | Jacob Muter 40 | Peter Muter 40 | David H. Wescott 80 | Geo. A. Buttles 80 | Mary A. Muter 40 | M. D. Wagner 80 | John M. Gregor 140 | John M. Gregor 140 | J. Powers 40 | | | |
| Sanilac Stock Farm 384 53 | Hubbard & King 120 | Allan Shelden 160 | E. Moore 40 | James Andro 80 | James Marks 80 | Charles Marks 80 | H. Gillis 80 | Chas. Miller 80 | Samuel Davis 160 | Andrew Fey 40 | John W. Scott 80 | J. A. Scott 80 | Geo. W. Richards 80 | Mary W. Richards 40 | William Richards 160 | J. Harrison 60 | T. Moss Est. 80 | J. Harrison 60 | Wildman Mills 160 | J. Harrison 60 | T. Moss Est. 80 | John Southworth 80 | John Southworth 80 | John Southworth 80 | John Southworth 80 | John Southworth 80 | John Southworth 80 | John Southworth 80 | | |
| Hubbard & King 154 24 | Anthony Rinshed 160 | Sanilac Stock Farm 80 | Allan Shelden 80 | Sanilac Stock Farm 80 | John Thomas 40 | Henry Thomas 40 | Lashbrook 40 | A. Pagel 40 | Samuel Davis 160 | Andrew Fey 40 | John W. Scott 80 | J. A. Scott 80 | Geo. W. Richards 80 | Mary W. Richards 40 | William Richards 160 | J. Harrison 60 | T. Moss Est. 80 | J. Harrison 60 | Wildman Mills 160 | J. Harrison 60 | T. Moss Est. 80 | John Southworth 80 | John Southworth 80 | John Southworth 80 | John Southworth 80 | John Southworth 80 | John Southworth 80 | John Southworth 80 | | |
| Hubbard & King 70 24 | C. Corbushley 80 | Sanilac Stock Farm 80 | Allan Shelden 80 | Sanilac Stock Farm 80 | John Thomas 40 | Henry Thomas 40 | Lashbrook 40 | A. Pagel 40 | Samuel Davis 160 | Andrew Fey 40 | John W. Scott 80 | J. A. Scott 80 | Geo. W. Richards 80 | Mary W. Richards 40 | William Richards 160 | J. Harrison 60 | T. Moss Est. 80 | J. Harrison 60 | Wildman Mills 160 | J. Harrison 60 | T. Moss Est. 80 | John Southworth 80 | John Southworth 80 | John Southworth 80 | John Southworth 80 | John Southworth 80 | John Southworth 80 | John Southworth 80 | | |
| Mary Henry 152 11 | John Henry 80 | J. H. M. Mills 80 | William Dawson 80 | J. I. Wagner 40 | Geo. Mitchell 40 | Allan Shelden 40 | S. E. Roberts 40 | John Martin 80 | John Sumner 160 | T. Moss Est. 120 | T. Moss Est. 120 | T. Moss Est. 120 | T. Moss Est. 120 | T. Moss Est. 120 | T. Moss Est. 120 | T. Moss Est. 120 | T. Moss Est. 120 | T. Moss Est. 120 | T. Moss Est. 120 | T. Moss Est. 120 | T. Moss Est. 120 | T. Moss Est. 120 | T. Moss Est. 120 | T. Moss Est. 120 | T. Moss Est. 120 | T. Moss Est. 120 | T. Moss Est. 120 | T. Moss Est. 120 | T. Moss Est. 120 | |
| Wm. Jarrrett 80 26 | N. Cameron & King 40 | Hubbard & King 40 | J. I. Warner 40 | F. A. Coaster 40 | Charles Rowle 78 | A. W. O'Keefe 80 | Wm. Alexander 120 | Wildman Mills 80 | T. Moss Est. 80 | T. Moss Est. 80 | T. Moss Est. 80 | T. Moss Est. 80 | T. Moss Est. 80 | T. Moss Est. 80 | T. Moss Est. 80 | T. Moss Est. 80 | T. Moss Est. 80 | T. Moss Est. 80 | T. Moss Est. 80 | T. Moss Est. 80 | T. Moss Est. 80 | T. Moss Est. 80 | T. Moss Est. 80 | T. Moss Est. 80 | T. Moss Est. 80 | T. Moss Est. 80 | T. Moss Est. 80 | T. Moss Est. 80 | T. Moss Est. 80 | |
| James Jarrrett 80 26 | M. W. Moore 80 | Hubbard & King 160 | Morgan Horse Farm 191 | Hubbard & King 80 | Andrew Moore 160 | S. H. Graves 40 | William M. Laughlin 80 | Mrs. R. Elliot 80 | Wm. M. Arthur 160 | SANDUSKY & BLACK RIVER DRAIN | BERKSHIRE P.O. | BERKSHIRE P.O. | BERKSHIRE P.O. | BERKSHIRE P.O. | BERKSHIRE P.O. | BERKSHIRE P.O. | BERKSHIRE P.O. | BERKSHIRE P.O. | BERKSHIRE P.O. | BERKSHIRE P.O. | BERKSHIRE P.O. | BERKSHIRE P.O. | BERKSHIRE P.O. | BERKSHIRE P.O. | BERKSHIRE P.O. | BERKSHIRE P.O. | BERKSHIRE P.O. | BERKSHIRE P.O. | BERKSHIRE P.O. | BERKSHIRE P.O. |

T P.

M O O R E

B R I D G E H A M P T O N T P.

W A T E R T O W N T P.

MAP OF MARLETTE

Towns 10 & 11 N. Range 12 E.

Scale 40 Chains to the Inch

L A M O T T E

T P .

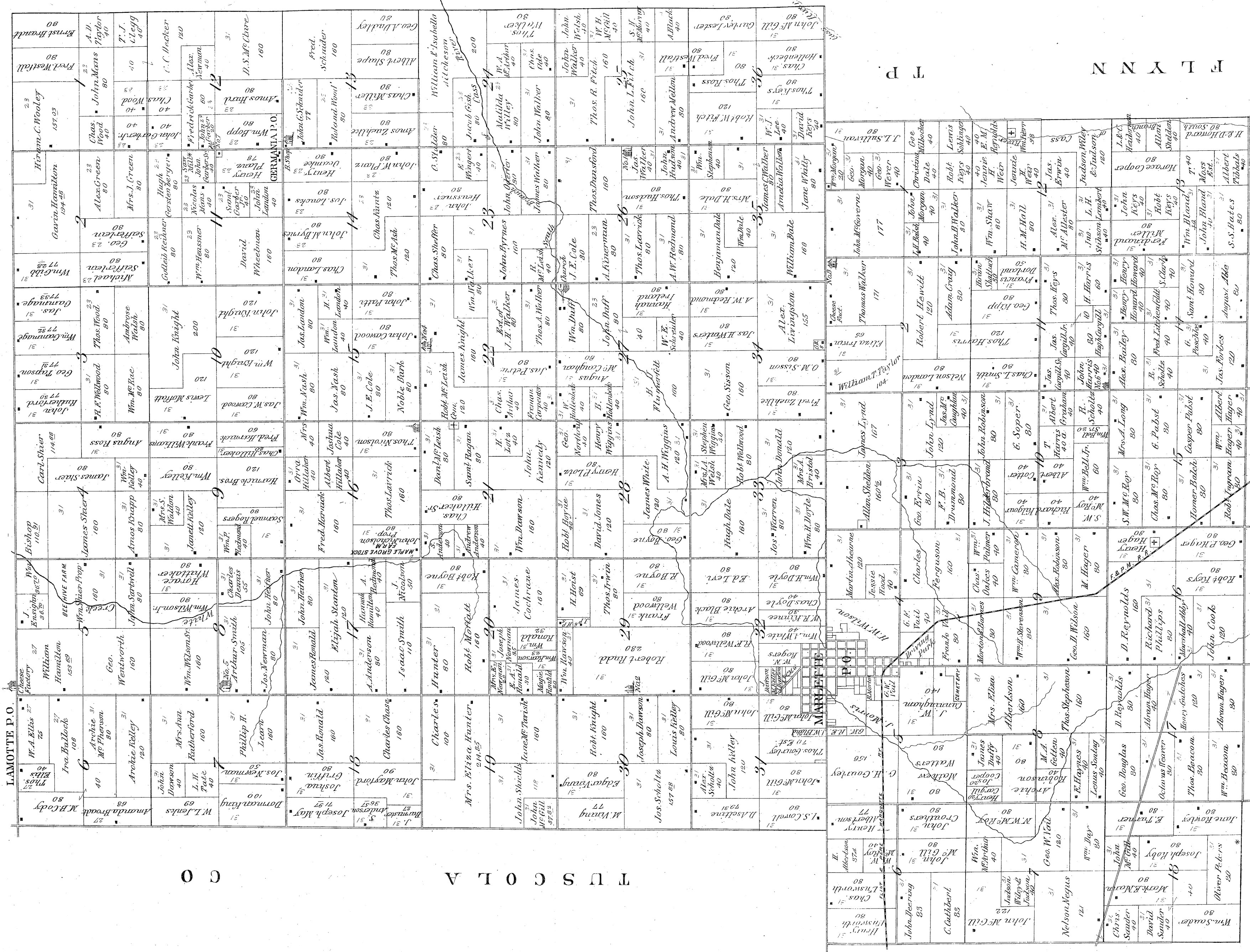

C O

T U S C O L A

C O

L A P E E R

L A P E E R

C O

F L Y N N

T P .

E L M E R

T P .

WATERTOWN

Town II N. Range 14 E.

Scale 40 Chains to the Inch.

C U S T E R T P.

BERKSHIRE

P.O.

SANDUSKY AND BLACK RIVER DRAIN

| | | | | | | | | | | | | | | | | | | | | | | | | | | | | | | | | | | | | | | | | | | | | | | | | | | | | | | | | | | | | | | | | | | | | | | | | | | | | | | | | | | | | | | | | | | | | | | | | | | | | | | | | | | | | | | | | | | | | | | | | | | | | | | | | | | | | | | | | | | | | | | | | | | | | | | | | | | | | | | | | | | | | | | | | | | | | | | | | | | | | | | | | | | | | | | | | | | | | | | | | | | | | | | | | | | | | | | | | | | | | | | | | | | | | | | | | | | | | | | | |
|------------------------|--|--|--|--|--|--|--|--|--|------------------------|--|--|--|--|--|--|--|--|--|-----------------------|--|--|--|--|--|--|--|--|--|------------------------|--|--|--|--|--|--|--|--|--|-------------------------|--|--|--|--|--|--|--|--|--|-------------------------|--|--|--|--|--|--|--|--|--|-------------------------|--|--|--|--|--|--|--|--|--|----------------------------|--|--|--|--|--|--|--|--|--|---------------------------------|--|--|--|--|--|--|--|--|--|---------------------|--|--|--|--|--|--|--|--|--|---------------------|--|--|--|--|--|--|--|--|--|--------------------------|--|--|--|--|--|--|--|--|--|----------------------|--|--|--|--|--|--|--|--|--|---------------------------|--|--|--|--|--|--|--|--|--|----------------------|--|--|--|--|--|--|--|--|--|---------------------------|--|--|--|--|--|--|--|--|--|---------------------|--|--|--|--|--|--|--|--|--|-----------------------------|--|--|--|--|--|--|--|--|--|-----------------------|--|--|--|--|--|--|--|--|--|---------------------|--|--|--|--|--|--|--|--|--|-------------------|--|--|--|--|--|--|--|--|--|-------------------|--|--|--|--|--|--|--|--|--|------------------|--|--|--|--|--|--|--|--|--|----------------------|--|--|--|--|--|--|--|--|--|
| SANILAC CENTRE P.O. | | | | | | | | | | Mills & Gaige 40.50 | | | | | | | | | | H.J. Willert 40.85 | | | | | | | | | | Wm. M. Arthur 80.52 | | | | | | | | | | Allan Shelden 238.86 | | | | | | | | | | Allan Shelden 230.96 | | | | | | | | | | Joseph Raab 79.24 | | | | | | | | | | | | | | | | | | | | | | | | | | | | | | | | | | | | | | | | | | | | | | | | | | | | | | | | | | | | | | | | | | | | | | | | | | | | | | | | | | | | | | | | | | | | | | | | | | | | | | | | | | | | | | | | | | | | | | | | | | | | | | | | | | | | | | | | | | | | | | | | | | | | | | | | | | | | | | | | | | | | | | | | | | | | | | | | | | | |
| Hubbard & King 80 | | | | | | | | | | J. Gilliam 13.12 | | | | | | | | | | Wm. Bennett 50 | | | | | | | | | | John Quinn 40 | | | | | | | | | | Wm. Parkinson 40 | | | | | | | | | | Moss & Mills 520.62 | | | | | | | | | | Moss & Mills 240 | | | | | | | | | | Allan Shelden et al 160 | | | | | | | | | | Isaac J.H. Mills et al 32 | | | | | | | | | | Frank K'ohn 40 | | | | | | | | | | Robert Wilson 80 | | | | | | | | | | | | | | | | | | | | | | | | | | | | | | | | | | | | | | | | | | | | | | | | | | | | | | | | | | | | | | | | | | | | | | | | | | | | | | | | | | | | | | | | | | | | | | | | | | | | | | | | | | | | | | | | | | | | | | | | | | | | | | | | | | | | | | | | | | | |
| John Frizzle 73.62 | | | | | | | | | | Geo. Graham 160 | | | | | | | | | | Hubbard & King 160 | | | | | | | | | | A.M. Intyre 160 | | | | | | | | | | T.E. Rumsey 80 | | | | | | | | | | Moss & Mills 480.10 | | | | | | | | | | Mills & Gaige 320 | | | | | | | | | | Moss & Mills 320 | | | | | | | | | | S.D. Miller et al 80 | | | | | | | | | | A. Finnegan 80 | | | | | | | | | | Geo. Toles 40 | | | | | | | | | | Frank K'ohn 40 | | | | | | | | | | J. Toles 40 | | | | | | | | | | Fred Toles 40 | | | | | | | | | | W.L. Jenks 80 | | | | | | | | | | H. Chisholm 40 | | | | | | | | | | | | | | | | | | | | | | | | | | | | | | | | | | | | | | | | | | | | | | | | | | | | | | | | | | | | | | | | | | | | | | | | | | | | | | | | | | | | | | | | | |
| I. Reno 34.24 | | | | | | | | | | J. Bright 40 | | | | | | | | | | R. Johnson 40 | | | | | | | | | | J. Donaldson 40 | | | | | | | | | | Hubbard & King 80 | | | | | | | | | | Geo. Henry 120 | | | | | | | | | | Wm. H. Beat 80 | | | | | | | | | | T. Moss Est. 80.12 | | | | | | | | | | S.D. Miller et al 80 | | | | | | | | | | S. Erbe 40 | | | | | | | | | | C.W. Hamock 60 | | | | | | | | | | Chas. K'ohn 80 | | | | | | | | | | J. Dwyer 20 | | | | | | | | | | Chas. K'ohn 80 | | | | | | | | | | | | | | | | | | | | | | | | | | | | | | | | | | | | | | | | | | | | | | | | | | | | | | | | | | | | | | | | | | | | | | | | | | | | | | | | | | | | | | | | | | | | | | | | | | | | | | | | | | | | | |
| B. Wakefield 40 | | | | | | | | | | Wm. Hoff 40 | | | | | | | | | | M. Hoff 80 | | | | | | | | | | Geo. Donaldson 40 | | | | | | | | | | Robt. Henderson 40 | | | | | | | | | | John Bartley 40 | | | | | | | | | | Alex. Donaldson 80 | | | | | | | | | | C. Murphy 40 | | | | | | | | | | Hubbard & King 40 | | | | | | | | | | Sam'l. Garton 40 | | | | | | | | | | Samuel Lester 80 | | | | | | | | | | Moss & Mills 160 | | | | | | | | | | Mills & Gaige 160 | | | | | | | | | | Moss & Mills 160 | | | | | | | | | | J. McPherson 40 | | | | | | | | | | S.C. & F. Tewksbury 80 | | | | | | | | | | J. Dwyer 20 | | | | | | | | | | Chas. K'ohn 80 | | | | | | | | | | | | | | | | | | | | | | | | | | | | | | | | | | | | | | | | | | | | | | | | | | | | | | | | | | | | | | | | | | | | | |
| D.P. Morse 151.35 | | | | | | | | | | F. Huchens 40 | | | | | | | | | | Frank Eggert 80 | | | | | | | | | | Jas. Bell 40 | | | | | | | | | | I. Davison 80 | | | | | | | | | | H. W. Kennedy 40 | | | | | | | | | | O. Miller 80 | | | | | | | | | | W. Mills 40 | | | | | | | | | | E. Lopez 80 | | | | | | | | | | Joseph Cenzo 80 | | | | | | | | | | D.M. Anderson 40 | | | | | | | | | | T. Moss Est. 40 | | | | | | | | | | Lewis Gardner 40 | | | | | | | | | | S.C. & F. Tewksbury 80 | | | | | | | | | | John McPherson 40 | | | | | | | | | | Robt. McPherson 80 | | | | | | | | | | | | | | | | | | | | | | | | | | | | | | | | | | | | | | | | | | | | | | | | | | | | | | | | | | | | | | | | | | | | | | | | | | | | | | | | | | | | | | | | | |
| C.H. Converse 72.67 | | | | | | | | | | Wm. Williams 80 | | | | | | | | | | John Stral 80 | | | | | | | | | | Chas. Haff 40 | | | | | | | | | | M.R. Haze 40 | | | | | | | | | | A. Cornwall 40 | | | | | | | | | | W.H. Beardley 40 | | | | | | | | | | Wm. Trevice 40 | | | | | | | | | | O. Trevice 40 | | | | | | | | | | M.N. Magan 40 | | | | | | | | | | R. Ostick 40 | | | | | | | | | | J. Alexander 80 | | | | | | | | | | Hubbard & King 40 | | | | | | | | | | J. Granger 80 | | | | | | | | | | Moss & Mills 80 | | | | | | | | | | Moss & Mills 80 | | | | | | | | | | John Wedge 80 | | | | | | | | | | Mr. Me. Lane 40 | | | | | | | | | | John H. Johnson 40 | | | | | | | | | | John Goff 40 | | | | | | | | | | | | | | | | | | | | | | | | | | | | | | | | | | | | | | | | | | | | | | | | | |
| Geo. Dailey 36.29 | | | | | | | | | | S. Severance 40 | | | | | | | | | | Chas. Barnes 40 | | | | | | | | | | M.S. Jones 80 | | | | | | | | | | Wm. Dawson 80 | | | | | | | | | | W.H. Beardley 80 | | | | | | | | | | T. Moss Est. 40 | | | | | | | | | | E. Smith 40 | | | | | | | | | | S. Smith 40 | | | | | | | | | | W.T. Smith 80 | | | | | | | | | | M. & E. Rolph 80 | | | | | | | | | | J. Smallton 40 | | | | | | | | | | G.W. Jenks 80 | | | | | | | | | | John Wedge 40 | | | | | | | | | | John Wedge 80 | | | | | | | | | | Geo. Wedge 80 | | | | | | | | | | Albert Pack 40 | | | | | | | | | | | | | | | | | | | | | | | | | | | | | | | | | | | | | | | | | | | | | | | | | | | | | | | | | | | | | | | | | | | | | | | | | | | | | | | |
| L.A. Weeks 37.42 | | | | | | | | | | F. Shephard 120 | | | | | | | | | | D. P. Jennings 80 | | | | | | | | | | W.H. Beardley 40 | | | | | | | | | | T. Moss Est. 80 | | | | | | | | | | Wm. Cornell 40 | | | | | | | | | | J. Woodward 40 | | | | | | | | | | Eli Woodward 40 | | | | | | | | | | T.W. Lynch 40 | | | | | | | | | | S. Blasdel 40 | | | | | | | | | | R. Smallton 80 | | | | | | | | | | D. Plant 40 | | | | | | | | | | D. Ayotte 40 | | | | | | | | | | A. Murcy 40 | | | | | | | | | | I. Alexander 40 | | | | | | | | | | Thos. Lynch 40 | | | | | | | | | | H.M. Dewey 120 | | | | | | | | | | Judson Wiley & Judson 80 | | | | | | | | | | | | | | | | | | | | | | | | | | | | | | | | | | | | | | | | | | | | | | | | | | | | | | | | | | | | | | | | | | | | | |
| A. Lester 38.24 | | | | | | | | | | C. Labond 80 | | | | | | | | | | W. Miller 40 | | | | | | | | | | Thos. Hilliker 40 | | | | | | | | | | Wm. Johnson 40 | | | | | | | | | | A. Scott 40 | | | | | | | | | | W.G. Young 40 | | | | | | | | | | Geo. Livingst 40 | | | | | | | | | | W.W. Fries 40 | | | | | | | | | | Geo. Morris 80 | | | | | | | | | | H. Hoffman 40 | | | | | | | | | | I. Paton 40 | | | | | | | | | | Peter Incharme 80 | | | | | | | | | | D. Mitchell 80 | | | | | | | | | | B. Masse 40 | | | | | | | | | | J.E. Masse 40 | | | | | | | | | | Mrs. Ross 40 | | | | | | | | | | H. Baker 40 | | | | | | | | | | Geo. House 70 | | | | | | | | | | John W. Myres 80 | | | | | | | | | | Rose Dodge 159 | | | | | | | | | | I.O. Bagley 80 | | | | | | | | | | Chas. Goff 40 | | | | | | | | | | Joseph T. Kake 40 | | | | | | | | | |
| J. Geister 38.21 | | | | | | | | | | J. Kivonaugh 40 | | | | | | | | | | N. Mills 40 | | | | | | | | | | Hubbard & King 80 | | | | | | | | | | S. Hilliker 40 | | | | | | | | | | Thos. Johnson 120 | | | | | | | | | | R.C. Ester 40 | | | | | | | | | | G.A. Lane 40 | | | | | | | | | | D. Trevice 200 | | | | | | | | | | E.A. Cash 80 | | | | | | | | | | John Mitchell 80 | | | | | | | | | | Geo. Cash 80 | | | | | | | | | | E.A. Backhouse 80 | | | | | | | | | | Macabee 80 | | | | | | | | | | A. Fetting Sr. 80 | | | | | | | | | | Ewd. Slattery 80 | | | | | | | | | | Daniel Euklin 80 | | | | | | | | | | E.J. Clark 80 | | | | | | | | | | | | | | | | | | | | | | | | | | | | | | | | | | | | | | | | | | | | | | | | | | | | | | | | | | | | | | | | | | | | | |
| S. Warner 38.53 | | | | | | | | | | Wm. Schultz 40 | | | | | | | | | | J. Phillips 40 | | | | | | | | | | Thos. Est. 40 | | | | | | | | | | J.W. Sanborn 80 | | | | | | | | | | D. Carney 79 | | | | | | | | | | T. Moss Est. 40 | | | | | | | | | | Geo. Morris 80 | | | | | | | | | | Thos. Cash 80 | | | | | | | | | | John Harding 40 | | | | | | | | | | F. Cadlow 80 | | | | | | | | | | B. Chas. Stone 80 | | | | | | | | | | P. Macrowell 40 | | | | | | | | | | C. Denrow 40 | | | | | | | | | | A. Fetting Sr. 80 | | | | | | | | | | S.J. King 40 | | | | | | | | | | F. Kaatz 40 | | | | | | | | | | Daniel Euklin 80 | | | | | | | | | | E.J. Clark 80 | | | | | | | | | | | | | | | | | | | | | | | | | | | | | | | | | | | | | | | | | | | | | | | | | | | | | | | | | | | |
| J.B. Wiley 118.23 | | | | | | | | | | Chas. Litten 39.20 | | | | | | | | | | S. Rasdorf 40 | | | | | | | | | | J. Wallace 40 | | | | | | | | | | J. Wesch 40 | | | | | | | | | | Alfred Williams 120 | | | | | | | | | | M.E. Chas. Spring 40 | | | | | | | | | | W. Goldengh 40 | | | | | | | | | | Joseph Carron 80 | | | | | | | | | | Thos. King 40 | | | | | | | | | | A.C. King 40 | | | | | | | | | | F. Cadlow 80 | | | | | | | | | | F. Hoffman 80 | | | | | | | | | | P. Macrowell 40 | | | | | | | | | | C. Denrow 40 | | | | | | | | | | A. Fetting Sr. 80 | | | | | | | | | | S.J. King 40 | | | | | | | | | | F. Kaatz 40 | | | | | | | | | | Daniel Euklin 80 | | | | | | | | | | E.J. Clark 80 | | | | | | | | | | | | | | | | | | | | | | | | | | | | | | | | | | | | | | | | | | | | | | | | | |
| G. Eagle 79.32 | | | | | | | | | | E. Higgins 40 | | | | | | | | | | H. Wesch 40 | | | | | | | | | | F. Wesch 40 | | | | | | | | | | H. Wesch 40 | | | | | | | | | | A.R. Claggett 80 | | | | | | | | | | J. Kasdorf 80 | | | | | | | | | | H. Woolman 60 | | | | | | | | | | John Willer 60 | | | | | | | | | | D. Graham 80 | | | | | | | | | | I.C. Wheeler 40 | | | | | | | | | | S.C. & F. Tapscott 40 | | | | | | | | | | Geo. Evans 80 | | | | | | | | | | A.S. Parke 40 | | | | | | | | | | H. Rickett 40 | | | | | | | | | | Chas. Staley 40 | | | | | | | | | | F. Gosman 40 | | | | | | | | | | H. Loding 80 | | | | | | | | | | H. Phillips 80 | | | | | | | | | | C. Thompson 80 | | | | | | | | | | John Jess 80 | | | | | | | | | | | | | | | | | | | | | | | | | | | | | | | | | | | | | | | |
| E. Eagle 40 | | | | | | | | | | H. Higgins 40 | | | | | | | | | | H. Wesch 40 | | | | | | | | | | F. Wesch 40 | | | | | | | | | | H. Wesch 40 | | | | | | | | | | A.R. Claggett 80 | | | | | | | | | | J. Kasdorf 80 | | | | | | | | | | H. Woolman 60 | | | | | | | | | | John Willer 60 | | | | | | | | | | D. Graham 80 | | | | | | | | | | I.C. Wheeler 40 | | | | | | | | | | S.C. & F. Tapscott 40 | | | | | | | | | | Geo. Evans 80 | | | | | | | | | | A.S. Parke 40 | | | | | | | | | | H. Rickett 40 | | | | | | | | | | Chas. Staley 40 | | | | | | | | | | F. Gosman 40 | | | | | | | | | | H. Loding 80 | | | | | | | | | | H. Phillips 80 | | | | | | | | | | C. Thompson 80 | | | | | | | | | | John Jess 80 | | | | | | | | | | | | | | | | | | | | | | | | | | | | | | | | | | | | | | | |

E L K T P.

W A S H I N G T O N T P.

WASHINGTON

Town II N. Range 15 E.
Scale 40 Chains to the Inch.

BRIDGEHAMPTON T.P.

CARSONVILLE P.O.

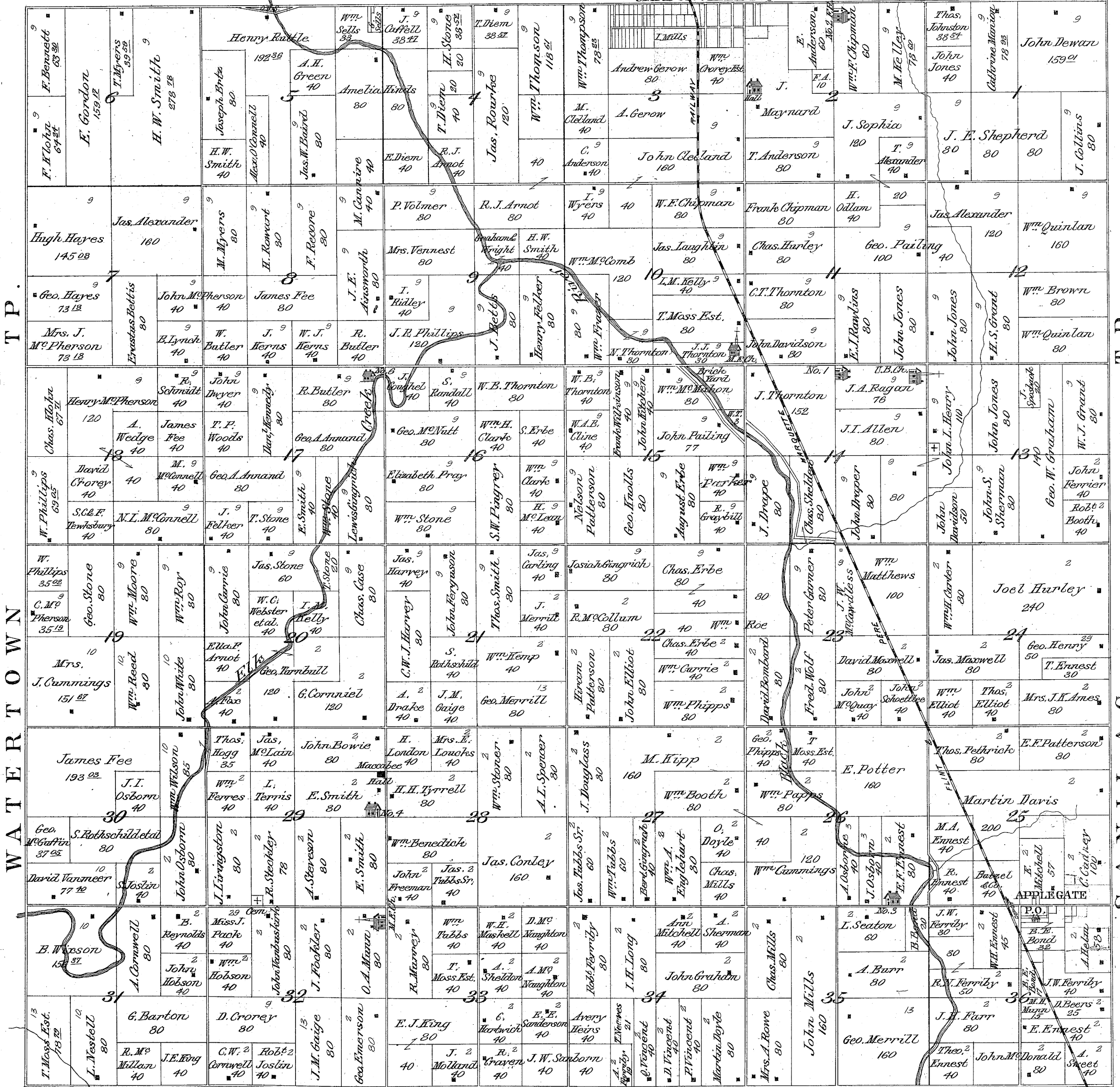

TP.

WATER TOWN

TP.

SANILAC

BUELL T.P.

LEXINGTON T.P.

SANILAC

Towns 11 & 12 N. Range 16 E.

Scale 40 Chains to the Inch.

T. P.

FORESTER

T. P.

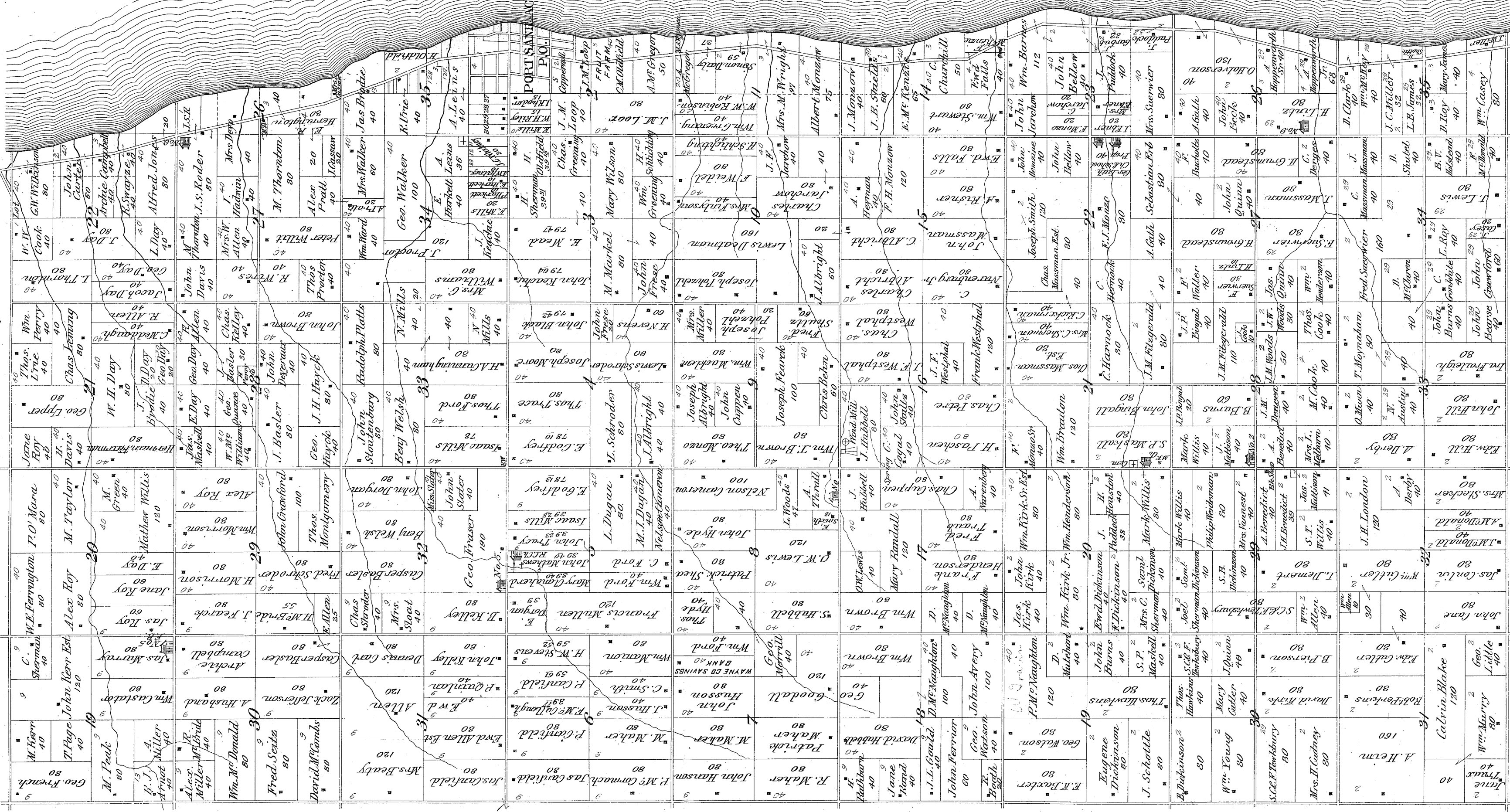

WASHINGTON T. P.

LEXINGTON

T. P.

N O R U H L A H E

FLYNN

Town 10 N. Range 13 E.
Scale 40 Chains to the Inch.

MARLETTE

E L M E R

T P.

T P.
M A R L E T T E
C O
L A P E E R

| | | | | | | | | | | | | | | | | | | | |
|------------------------------|---------------------------|----------------------------------|-----------------------------|---------------------------------|---------------------------|--|----------------------------|---------------------------|--|-------------------------|--------------------------|---------------------------|-----------------------------|--------------------------|-----------------------------|-----------------------------|------------------------------|----------------------------|------------------------|
| John Sullivan 57.14 31 | State Land 40 31 | W.T. Taylor 97.08 31 | J.M. Gaige 54.54 31 | Wm. Allen 55.25 31 | Allan Sheldon 55.28 31 | State Land 57.29 31 | Emerson Davies 58.39 31 | John Davies 59.54 31 | Mel. Whitaker 100.78 31 | Jos. Harris 61.12 31 | W.A. White 40 31 | Rebecca Jones 61.79 31 | Mary H. Jacobs 206.95 31 | Avery Heins 103.87 31 | Mary H. Jacobs 64.47 31 | N. & B. Mills 65.09 31 | Z. H. Brooks 134.27 31 | N. & B. Mills 149.18 31 | |
| James Sullivan 55.87 31 | State Land 40 31 | W.T. Taylor 97.08 31 | John Mahaffey 40 31 | J.M. Gaige 80 31 | H.P. Smith 40 31 | H.P. Smith 40 31 | William Mahaffey 31 31 | J. Hippy 40 31 | Mel. Whitaker 100.78 31 | W.A. White 40 31 | R. Willis 202.99 31 | State Land 40 31 | Mary H. Jacobs 206.95 31 | Avery Heins 103.87 31 | Mary H. Jacobs 64.47 31 | N. & B. Mills 65.09 31 | Z. H. Brooks 134.27 31 | N. & B. Mills 149.18 31 | |
| No. 1 Record 40 31 | H.G. Snover 80 31 | A. Collins 80 31 | Thos. Collins 80 31 | J.M. Gaige 80 31 | J. King 80 31 | Alex. Cunnings 80 31 | William Mahaffey 31 31 | John Murphy 80 31 | A. Cunnings 80 31 | John Rice 40 31 | H.M. Eanshby 40 31 | J.E. King 40 31 | S.J. Murphy 120 31 | T. Moss Est. 200 31 | John H. King 240 31 | J.M. Jones 80 31 | H. Potter 40 31 | G. Hillman 40 31 | |
| J. Cronover 57.68 31 | Geo. Collins 80 31 | Robt Morgan 80 31 | John Linke 80 31 | No. 2 80 31 | James O. Fraser 80 31 | Thos. Mehauffey 80 31 | Hugh Mehauffey 160 31 | John Walker 40 31 | T. Moss Est. 120 31 | R. Willis 40 31 | T. Moss Est. 40 31 | Z.H. Brooks 40 31 | T. Moss Est. 40 31 | H.G. Snover 80 31 | T. Moss Est. 40 31 | S.C. & F. Tewsbury 80 31 | Geo. Murry 80 31 | J. M. Jones 80 31 | |
| Wm. Kerr 58.49 31 | Thos. Morgan 60 31 | Peter Elizabeth Pruks 40 31 | J. Gray 80 31 | James O. Fraser 80 31 | Thos. Mehauffey 80 31 | John Walker 40 31 | Robt Potter 80 31 | Wm. McArthur 80 31 | Alice H. Towle 80 31 | H. Willis 80 31 | T. Moss Est. 120 31 | H.G. Snover 80 31 | N. Mills et al 40 31 | John Wearer 40 31 | Phebe Wedge 40 31 | J.M. Intyre 80 31 | J. M. Jones 80 31 | G. Hillman 40 31 | |
| Wm. Edwards 119.49 31 | John Woolman 40 31 | Geo. Brown 80 31 | John Bolt 160 31 | R. Willis 320 31 | Robt Potter 80 31 | Alice H. Towle 80 31 | H. Willis 80 31 | T. Moss Est. 80 31 | O'Brien, Atkinson, S.C. & F. Tewsbury 40 31 | T. Moss Est. 80 31 | H. Willis 80 31 | John Dailey 80 31 | John Dailey 80 31 | John Dailey 80 31 | S.C. & F. Tewsbury 40 31 | Thos. Early 80 31 | R. Miller 80 31 | Pres. Ch. | |
| Wm. Smith 80 31 | Olive Brooks 160 31 | Amanda Lane 120 31 | Mary E. Richardson 80 31 | Mary Miller 80 31 | J. Cornwall 40 31 | Chas. Welsh 80 31 | G.C. Smith 40 31 | A. Justin 40 31 | H.P. Smith 40 31 | R. Willis 80 31 | James Dailey 40 31 | L. Dailey 40 31 | John Setter 40 31 | T. Dillon 80 31 | John Pettit 80 31 | Wm. Daw 80 31 | John Pettit 80 31 | Pres. Ch. | |
| R. S. Williams 40 31 | Robt Dinsmore 80 31 | Wm. Scampson 40 31 | Henry Rogers 80 31 | A. Dorland 80 31 | Chas. Welsh 80 31 | Vandewarker 80 31 | T. Moss Est. 80 31 | T. Moss Est. 120 31 | Alice Towle 40 31 | Jacob Setter 40 31 | Nicholas Setter 80 31 | M.T. Moss Est. 40 31 | M.T. Moss Est. 40 31 | Wm. Hillman 40 31 | John Pettit 80 31 | John Pettit 80 31 | Pres. Ch. | | |
| David Justin 40 31 | Thos. Welsh Est. 40 31 | Amanda Lane 40 31 | David Henshaw 80 31 | Geo. Marrion 79 31 | Ben Foster 80 31 | Mich. Fire & Marine Ins. Co. 120 31 | T. Moss Est. 40 31 | T. Moss Est. 40 31 | Chas. Cork 40 31 | D. M'Phee 40 31 | T. Moss Est. 80 31 | Henry Killeb 80 31 | Joseph Crocker 40 31 | Mary Hillman 40 31 | Isaac Hillman 40 31 | Jacob Hillman 40 31 | Jas. Hillman 40 31 | Pres. Ch. | |
| Wm. Stevenson 61.28 31 | Thos. Welsh Est. 40 31 | Amanda Lane 80 31 | Thos. Davis 40 31 | No. 3 Kearsy Bros. 40 31 | Robt Abridge 80 31 | J. E. Bateman 40 31 | T. Moss Est. 160 31 | Manuel Most 160 31 | H. Mc Donald 40 31 | R. M. Donald 40 31 | Alex. Campbell 80 31 | Alex. Campbell 80 31 | J. Shepherd 80 31 | Wm. Bechtol 80 31 | John Bechtol 80 31 | John Bechtol 80 31 | John Bechtol 80 31 | John Bechtol 80 31 | |
| Morris Rockwell 182.47 31 | Amanda Lane 80 31 | M.M. Cready 80 31 | Robt Abridge 80 31 | J. E. Bateman 40 31 | T. Moss Est. 160 31 | Manuel Most 160 31 | H. Mc Donald 40 31 | R. M. Donald 40 31 | Alex. Campbell 80 31 | Alex. Campbell 80 31 | J. Shepherd 80 31 | Wm. Bechtol 80 31 | John Bechtol 80 31 | John Bechtol 80 31 | John Bechtol 80 31 | John Bechtol 80 31 | John Bechtol 80 31 | John Bechtol 80 31 | |
| F.H. Foster 82 31 | Carson Harvey 80 31 | D. Welsh 80 31 | Walter Welsh 80 31 | Edmond Dorland 160 31 | R. Willis 40 31 | Donald Graham 240 31 | Alex. Campbell 40 31 | D. Campbell 40 31 | D. Campbell 40 31 | John Bechtol 80 31 | John Bechtol 80 31 | John Bechtol 80 31 | John Bechtol 80 31 | John Bechtol 80 31 | John Bechtol 80 31 | John Bechtol 80 31 | John Bechtol 80 31 | John Bechtol 80 31 | |
| H. Bannister 31 31 | Carson Harvey 80 31 | John Van Nest 40 31 | C. Harvey 40 31 | C. Drader 40 31 | James Lucas 80 31 | Fred Gray 80 31 | T. Moss Est. 40 31 | Theo. Luce 40 31 | John Bechtol 80 31 | John Bechtol 80 31 | John Bechtol 80 31 | John Bechtol 80 31 | John Bechtol 80 31 | John Bechtol 80 31 | John Bechtol 80 31 | John Bechtol 80 31 | John Bechtol 80 31 | John Bechtol 80 31 | |
| J.S. Foster 80 31 | Melvin Curtis 128 31 | John Krager 40 31 | Wm. Gray 40 31 | J. & H. Howard 120 31 | P.L. Wilson 160 31 | Mich. Fire & Marine Ins. Co. 320 31 | N. & B. Mills 80 31 | Alex. Mc Alpine 200 31 | Archa Mc Alpine 100 31 | Mary M'Kellar 100 31 | Mary M'Kellar 80 31 | Peter Hanks 80 31 | Jas. G. Gordon 40 31 | Peter Kern 40 31 | N.P. Jones 40 31 | D.J. Jones 40 31 | John M'Kellar Est. 160 31 | John M'Kellar 80 31 | Albert Beals 80 31 |
| J. & H. Howard 224.39 31 | J. Steaver 80 31 | Judson, Wiley & Judson 200 31 | W.N. Van Brocklin 40 31 | O.H. Savage 80 31 | C.M. Stockwell 80 31 | Mich. Fire & Marine Ins. Co. 320 31 | N. & B. Mills 80 31 | Alex. Mc Alpine 200 31 | Archa Mc Alpine 100 31 | Mary M'Kellar 100 31 | Mary M'Kellar 80 31 | Peter Hanks 80 31 | Jas. G. Gordon 40 31 | Peter Kern 40 31 | N.P. Jones 40 31 | D.J. Jones 40 31 | John M'Kellar Est. 160 31 | John M'Kellar 80 31 | Albert Beals 80 31 |
| Clark Justin 65.32 31 | Margaret M'Lean 80 31 | Mabury & Craig 40 31 | E.A. Richman 60 31 | Judson, Wiley & Judson 80 31 | N.B. Mills 40 31 | S.C. & F. Tewsbury 40 31 | Chas. Stephens 40 31 | James Baldwin 126 31 | Geo. Locklin 80 31 | Geo. Locklin 40 31 | A. Morrison 40 31 | A. Morrison 40 31 | A. Morrison 40 31 | A. Morrison 40 31 | OMARD P.O. 160 31 | Henry Shire 120 31 | R.H. Nichol 160 31 | Rachael Flynn 40 31 | John M'Kellar 80 31 |
| R. Willis 266.46 31 | Julia Newton 80 31 | T. Moss Est. 80 31 | Joseph Weigel 120 31 | H. McGaw 40 31 | Charles Stinson 120 31 | Thos. Mc Leland 36 31 | J. Lown 40 31 | J. Lown 40 31 | T. Moss Est. 80 31 | John Flookes 160 31 | S. Board 40 31 | T. Moss Est. 160 31 | Isaac Clark 80 31 | John Smith 80 31 | Jas. Hoole 40 31 | Frank Smithfield 40 31 | Wm. Flynn 40 31 | Nelson Howe 160 31 | |
| E.J. Stevens 96.21 31 | Peter Coit 40 31 | Wm. Flower 40 31 | Julia Newton 80 31 | T. Moss Est. 80 31 | Joseph Weigel 120 31 | H. McGaw 40 31 | Charles Stinson 120 31 | Thos. Mc Leland 36 31 | J. Lown 40 31 | J. Lown 40 31 | T. Moss Est. 80 31 | John Flookes 160 31 | S. Board 40 31 | T. Moss Est. 160 31 | Isaac Clark 80 31 | John Smith 80 31 | Jas. Hoole 40 31 | Frank Smithfield 40 31 | Wm. Flynn 40 31 |

M A P L E V A L L E Y T P.

ELK

Town 10 N. Range 14 E.
Scale 40 Chains to the Inch.

ELMER T.P.

WATER TOWN

T.P.

LAUREL P.O.

| | | | | | | | | | | | | | | |
|-------------------------|------------------------|---------------------------|-------------------------|-------------------------|-----------------------|---------------------------|-----------------------|-----------------------|------------------------|-----------------------|------------------------|------------------------|----------------------|-----------------------------|
| Geo. Eastman 40 | J.F. Johnson 97 1/2 | Lester Billings 67 1/2 | G.G. Chambers 40 | F.F. Johnson 40 | John Kake 67 1/2 | C. Smith 40 | D.L. Soule 60 | Thos. Colcleugh 40 | T. Pritchard 65 1/2 | S. Devitt 68 1/2 | J.P. Sanborn 72 1/2 | C. Marygroff 78 1/2 | | |
| M.B. Mills 32 1/2 | David Welch 80 | Jos. Bowsky 40 | Geo. Robinson 40 | T. Kake 40 | H. Kolemán 40 | Albert Lorr 73 | James Force 120 | Mary L. Force 40 | Mrs. C. Dane 60 | Wm. Huffman 39 1/2 | W. Orchard 10 | W. Madell 80 | | |
| John Bowsky 63 1/2 | Archie Layman 80 | Wm. A. Perkins 80 | S.F. Allen 40 | Wm. H. Allen 40 | Wm. Prentice 120 | Geo. W. McElhinney 160 | J. Hillbourn 80 | Fred. Smith 80 | Andrew Lorr 80 | Geo. Henry 80 | Geo. Dougllass 40 | Jos. McClellan 10 | W. McClellan 60 | Geo. Cowley 40 |
| John Leitch 78 1/2 | Neil Leitch 75 | N.M. Collum 40 | J. Frazier 40 | W.H. Frazier 40 | Duncan Barr 80 | Thos. Smith 40 | J.E. King 40 | Daniel Cook 80 | Thos. Ballhoff 80 | James Luth 80 | Geo. Henry 80 | J. McCarty 40 | M.H. Mullin 80 | John Harmer 80 |
| Alex. Leitch 78 1/2 | B.P. Phillips 40 | B.P. Phillips 40 | S.C. & F. Newbury 40 | John Alexander 80 | C.E. Alexander 80 | Jas. Alexander 80 | Albert Levitts 40 | Mary Levitts 40 | J.W. Ballhoff 40 | A. Ballhoff 40 | Frank Luth 80 | O. Elsholtz 40 | Fred. Shuff 80 | Sarah Harmer 40 |
| Neville Ficar 80 | John Crawford 80 | F. Loeres 40 | Wm. Elsholtz 40 | J.C. Paldi 80 | Peter McDonald 120 | E. Gleason 80 | Chancy Horse 80 | T. Barnes 40 | Ryan & McDonald 40 | A. Matthias 40 | W.E. Escherburg 80 | Cornelius Fox 120 | Otto Lepeers 80 | Wm. Reegan 80 |
| John Sinclair 43 1/2 | Chas. Inman 80 | Edw. McLeod 40 | James Morrison 80 | Geo. Apsey 40 | John Apsey 40 | J. Gleason 80 | Walter Armitage 80 | Mary Tupper 80 | Cora E. Leonard 80 | Mary Fox 40 | T. Moss Est. 160 | W.L. Jenks 80 | David Bowers 80 | Judson Wiley & Judson 40 |
| Mary Hillman 44 1/2 | Peter Carroll 80 | John Carroll 80 | Finley McLeod 80 | H. Youngs 40 | Thos. Millhaley 80 | Jas. Johnson 40 | David Vansickle 80 | E. Dorland 80 | Thos. Miller 40 | J. Griffin 40 | John Farr 40 | Chas. Burpee 40 | T. Moss Est. 160 | W.L. Jenks 80 |
| D. Hillman 45 1/2 | Mrs. P. Carroll 80 | Elizabeth 40 | John Mc Clelland 40 | Patrick Fox 80 | Geo. Griggs 80 | T. McCarty 40 | Jas. Johnson 40 | Andrew Miller 80 | Thos. Miller 40 | J. Griffin 80 | Carrie Benedict 80 | John Farr 80 | Calvin Cusler 80 | C.K. Heath 320 |
| Mrs. Inman 86 1/2 | Elijah Davis 40 | A. Ferguson 40 | O'Hearin 80 | Wm. Hale 80 | Geo. Griggs 80 | Jas. English 40 | Archie Noble 40 | J.W. Davidson 40 | Abel Williams 40 | J. Griffin 80 | John Ryan 80 | John Farr 160 | Joseph Babcock 80 | S.J. Murphy 40 |
| Donald Munroe 47 1/2 | D. Mitchell 40 | L. Coheen 40 | J.K. McLeod 80 | R. Mc Ginnis 80 | N. McLeod 40 | Jane Schmidt 40 | John Barringer 40 | Adam English 40 | Alfred Brow 80 | Wm. Rowe 40 | Marten Pruden 80 | John Ryan 80 | John Farr 160 | Wm. Dutcher 80 |
| D. Mitchell 49 1/2 | D. Mc Collum 40 | S. Hook 40 | R. Mc Ginnis 80 | Patrick Fox 80 | B. Franklin 40 | Sarah Barnes 40 | Frank Barringer 40 | John Miller 80 | Wm. Pruden 120 | John Ryan 80 | John Farr 160 | John Ryan 80 | John Farr 160 | Wm. Dutcher 80 |
| J.M. Clelland 40 | A. Ferguson 40 | J.T. Waterman 40 | B.R. Noble 40 | Amos Babcock 40 | Edw. Franklin 80 | Sarah Barnes 40 | Peter McCauley 40 | Sarah Griggs 40 | H. Vannest 40 | W.J. Allen 40 | Iemuel Dancy 40 | John Farr 40 | Mary E. Doane 80 | B.M. Dutcher 120 |
| James Cowell 158 1/2 | C. Ferguson 40 | A. Wheeler 80 | Lewis Green 80 | Geo. H. Green 80 | Patrick Fox 80 | Henry Bowers 80 | Wm. Cummings 80 | M. Quigley 40 | Mary Tupper 80 | S.M. Tice 80 | Mary Herrington 40 | Mary E. Doane 80 | Mary E. Doane 80 | B.M. Dutcher 120 |
| Wm. Hand 80 | Susan Kerr 40 | R. Kerr 40 | Perry & Otto Hand 80 | John Pinnerty 77 1/2 | Geo. Arnot 80 | Geo. Arnot 80 | D.R. Regan 40 | John Westcott 40 | Chas. Reynolds 60 | Wm. Smafield 65 | Byron Smafield 120 | Wm. Dawson 36 | J.T. Waterman 36 | J.L. Grory 80 |
| Wm. Ferguson 40 | Joseph Shell 40 | Olive Johnson 40 | Wm. Dingman 40 | Geo. Emery 80 | Geo. Arnot 80 | Geo. Arnot 80 | D.R. Regan 40 | J. Gafney 40 | Wm. Smafield 65 | Isaac Beals 80 | Thos. Earley 50 | Thos. Earley 50 | Thos. Earley 50 | John S. Ash 80 |
| Geo. Coe 124 1/2 | L. Cass 80 | C. Heberley 40 | Jessie Ferguson 40 | Alfred Smafield 50 | R. Canlon 80 | R. Canlon 80 | D.R. Regan 40 | F.J. Ryland 39 | Thos. Earley 50 | Thos. Earley 50 | Thos. Earley 50 | Thos. Earley 50 | Thos. Earley 50 | Thos. Earley 50 |

FLYNN T.P.

FLYNN

T.P.

BUEL

SPEAKER

T.P.

LEXINGTON

Town 10 N. Ranges 16 & 17 E.

Scale 40 Chains to the Inch.

S A N I L A C T P.

WASHINGTON TP.

T P.

B U E L

L A K E H U R O N

W O R T H T P.

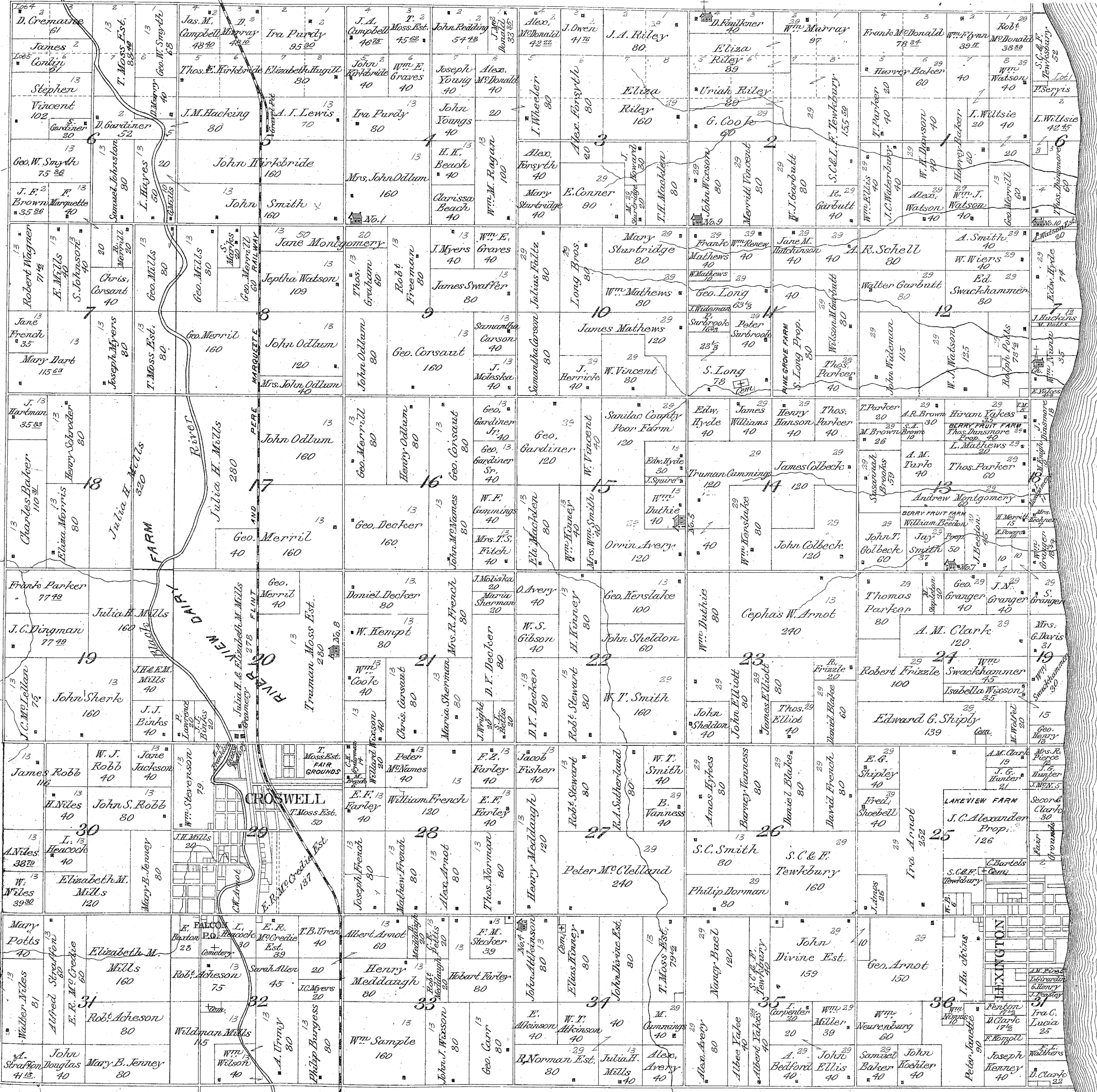

MAPLE VALLEY

Town 9 N. Range 13 E.
Scale 40 Chains to the Inch.

F L Y N N T P.

| | | | | | | | | | | | | | | | | | | | | | | |
|-------------------|-----------------|---------------------|-------------------|-----------------------|--------------------|------------------|--------------------|--------------------|----------------------------|----------------------|------------------|--------------------------|--------------------|----------------------|--------------------|----------------------|-----------------|--------------------|-------------------|-----------------|--------------------|--|
| H. Poath 8769 | E. Gray 4833 | N. S. McCrede 4834 | J. Mc Nalley 9510 | J. Marsden 9166 | J. Mogan 442 | C. Stinson 8327 | John Stinson 8222 | J. Y. Brown 4109 | Judson Wiley & Judson 3837 | R. Mills 3891 | Wm Harrison 7536 | J. Cornell 7165 | W. Adell 6823 | W. E. Southwood 6825 | A. Howie 3426 | F. Smaheld 3523 | | | | | | |
| Wm Marion | J. Mc Nalley 80 | A. Shoemaker 80 | T. O. Maley 40 | Mary McEachin 40 | C. Stinson 80 | John Stinson 80 | J. Young 80 | C. Stinson 40 | T. Stinson 80 | I. Hayward 40 | Eliza Hayward 40 | Mrs J. Hill 80 | W. Wright 80 | W. Besmer 40 | Silas Clark 40 | John Clark 40 | | | | | | |
| R. Bryce 6142 | O. Arnold 40 | Thos Nesbit 40 | Jas. Scott 40 | F. G. Feyne 40 | Jacob Erb 80 | Wm M. Nalley 160 | A. M. Mullen 40 | Mary O'Maley 40 | H. Stinson 80 | J. Conell 40 | J. H. Stinson 40 | C. Kinney 40 | I. Hayward 40 | Alex Seaton 80 | John Job 80 | Mrs. T. Flannigan 40 | John Job 120 | Geo Bartle 80 | | | | |
| A. Shoemaker 40 | Thos Nesbit 100 | Jhn. Scott 160 | J. Kernott 80 | Mary M. Kierman 80 | A. Church 40 | H. Benjamin 80 | G. Wiseman 80 | A. Bennett 80 | C. Lee 40 | Jas. Green 80 | Benj Ross 80 | Hubbard King 40 | Jas. Moore 40 | Mrs M. Krysler 80 | J. Tramer 40 | Wm. Stokam 40 | | | | | | |
| W. Stone 6749 | W. Stone 3217 | W. Stone 3217 | W. Stone 3217 | W. Stone 3217 | W. Stone 3217 | W. Stone 3217 | W. Stone 3217 | W. Stone 3217 | W. Stone 3217 | W. Stone 3217 | W. Stone 3217 | W. Stone 3217 | W. Stone 3217 | W. Stone 3217 | W. Stone 3217 | W. Stone 3217 | W. Stone 3217 | | | | | |
| Frank Snyder 9375 | W. H. Fryer 30 | S. Andrews 80 | C. Thoms 40 | Peter Wood 80 | H. W. Dean 40 | Wm. Gray 80 | Wm. Gray 80 | R. J. Arnot 80 | Jacob Wibmer 140 | Isaac M. Bechtel 140 | W. Welsh 40 | Judson Wiley & Judson 40 | Thos. Campbell 200 | John Kennedy 80 | N. J. Steinhoff 80 | Bottomley Bros 48 | J. H. Foyall 40 | Mrs. Stevens 40 | F. B. Coats 40 | A. J. Cook 120 | W. H. Laidlaw 360 | |
| Fred Bliss 7698 | L. Horse 1898 | J. Stokes 40 | S. Arzizis 80 | M. Bechtel 120 | M. J. Williams 40 | Wm. Gray 80 | Wm. Gray 80 | R. J. Arnot 80 | Jacob Wibmer 140 | Isaac M. Bechtel 140 | W. Welsh 40 | Judson Wiley & Judson 40 | Thos. Campbell 200 | John Kennedy 80 | N. J. Steinhoff 80 | Bottomley Bros 48 | J. H. Foyall 40 | Mrs. Stevens 40 | F. B. Coats 40 | A. J. Cook 120 | W. H. Laidlaw 360 | |
| Amos Falher 3877 | Alonzo Gray 80 | Joseph Deary 80 | Wm. Deary 40 | S. Dean 40 | Saml Fry 80 | M. A. Gamble 80 | M. A. Gamble 80 | R. J. Arnot 80 | Jacob Wibmer 140 | Isaac M. Bechtel 140 | W. Welsh 40 | Judson Wiley & Judson 40 | Thos. Campbell 200 | John Kennedy 80 | N. J. Steinhoff 80 | Bottomley Bros 48 | J. H. Foyall 40 | Mrs. Stevens 40 | F. B. Coats 40 | A. J. Cook 120 | W. H. Laidlaw 360 | |
| Noah Heater 16121 | Baker Bros 80 | H. Dean 80 | J. Inglesbee 40 | J. Leonard 40 | J. Varnie 40 | J. Varnie 40 | J. Varnie 40 | O. Monaghan 80 | Geo. Ware 80 | G. Graves 48 | W. Welsh 48 | S. Cronin 60 | W. P. Webb 80 | I. R. Wadsworth 200 | John Salsbury 160 | H. Hydon 120 | Jas. York 80 | Jas. Cook 80 | W. H. Laidlaw 360 | J. Utter 40 | | |
| M. Heater 4169 | J. W. Webber 40 | Simon Bricker 10623 | Wm. Lebler 60 | T. Granbury 80 | Charles Goheen 240 | W. Leonard 80 | W. Leonard 80 | Thomas Nichols 120 | J. Varnie 40 | J. Cronin 120 | J. H. Beckett 80 | Joseph Said 80 | Harvey Hydorn 70 | Wm. M. Lead 80 | J. H. Beckett 140 | John Tobin 40 | John Earles 80 | J. Hillaker 40 | J. Hillaker 40 | | | |
| J. H. Bueh 4231 | M. Rae 56 | Moses Webber 10623 | H. E. Richards 60 | D. D. Bonsell 40 | I. Swartz 40 | H. Green 16 | Elsie Storey 22 | A. Condoner 80 | M. Bowden 40 | James Ware 80 | M. Mabelam 80 | M. Regan 80 | B. Bazley 80 | Thos. Mair 48 | W. M. Lead 40 | J. Sullivan 80 | Jas. Foley 80 | A. M. Lead 40 | Est. Howell 40 | M. L. Howell 60 | Benj. Steinhoff 60 | |
| Elsie Storey 43 | John M. Rae 120 | I. Swartz 80 | D. D. Bonsell 40 | I. Swartz 40 | Charles Goheen 240 | H. Green 16 | Elsie Storey 22 | A. Condoner 80 | M. Bowden 40 | James Ware 80 | M. Mabelam 80 | M. Regan 80 | B. Bazley 80 | Thos. Mair 48 | W. M. Lead 40 | J. Sullivan 80 | Jas. Foley 80 | A. M. Lead 40 | Est. Howell 40 | M. L. Howell 60 | Benj. Steinhoff 60 | |
| H. Bonesteel 40 | John M. Rae 120 | I. Swartz 80 | D. D. Bonsell 40 | I. Swartz 40 | Charles Goheen 240 | H. Green 16 | Elsie Storey 22 | A. Condoner 80 | M. Bowden 40 | James Ware 80 | M. Mabelam 80 | M. Regan 80 | B. Bazley 80 | Thos. Mair 48 | W. M. Lead 40 | J. Sullivan 80 | Jas. Foley 80 | A. M. Lead 40 | Est. Howell 40 | M. L. Howell 60 | Benj. Steinhoff 60 | |
| John Pringle 8897 | A. Toman 80 | Wm. M. Rae 120 | S. Gibson 40 | Levi Toman 40 | Jas. Nicholson 80 | Wm. Brown 40 | Jas. Scott 40 | E. Newell 80 | Geo. Ware 40 | D. Newell 40 | T. Trainer 80 | James Fulton 80 | Francis Crist 280 | L. I. York 100 | A. Spearman 80 | J. M. Sullivan 40 | Saml. Forbs 80 | John L. Laidlaw 80 | Andrew Howell 180 | J. M. Garge 40 | J. Edmonds 40 | |
| John M. Rae 7045 | A. Toman 80 | Wm. M. Rae 120 | S. Gibson 40 | Levi Toman 40 | Jas. Nicholson 80 | Wm. Brown 40 | Jas. Scott 40 | E. Newell 80 | Geo. Ware 40 | D. Newell 40 | T. Trainer 80 | James Fulton 80 | Francis Crist 280 | L. I. York 100 | A. Spearman 80 | J. M. Sullivan 40 | Saml. Forbs 80 | John L. Laidlaw 80 | Andrew Howell 180 | J. M. Garge 40 | J. Edmonds 40 | |
| J. Morris 120 | J. Morris 40 | J. Varnie 40 | H. Greer 80 | Richard Mc. Elroy 100 | John Crawford 40 | Chas. McPhail 40 | Harvard Durston 80 | John Winsor 80 | Chas. McPhail 40 | Wm. Scott 40 | Asa Bullock 40 | Peter Boughtner 80 | J. Lenahan 80 | Wm. O'Haver 80 | Mary A. Edmonds 40 | H. G. Srover 320 | | | | | | |

SHARPSVILLE

S P E A K E R T P.

S T. C L A I R C O U N T Y

SANITARY & ST. CLAIR CO. DRAIN

SPEAKER

Town 9 N. Range 14 E.

Scale 40 Chains to the Inch.

E L K T P.

T P.
V A L L E Y
M A P L E

T P.
F R E M O N T

| | | | | | | | | | | | | | | | | | | | |
|-------------------------------------|--------------------------------|---------------------------|------------------------------|------------------------------|-------------------------------|------------------------------|-----------------------|----------------------------|-------------------------------|----------------------------|------------------------------|-------------------------------|--------------------------------|--------------------|------------------------------------|-----------------------------|------------------------------------|------------------------------------|-------------------------------------|
| Frank Smafield 116 ⁷⁷ | Donald Bruce 141 ³¹ | D. Bruce 69 ²⁰ | A. Donnelly 69 ⁵⁵ | R. Cardling 33 ⁶² | Wm. Carrigan 33 ⁶² | R. Cardling 67 ¹⁸ | M. Fitzpatrick 67 | A. Earley 66 ²² | Peter Earley 66 ²² | C.S. Wins 64 ²¹ | Hugh Davis 189 ²² | Wm. M. Clean 62 ²⁵ | Chas. Bradley 40 ²⁸ | John Fitzgerald 84 | J. Geandy 61 ²¹ | T. Woodard 69 ⁶² | M. Woodard 63 ²² | J.C. Watersbury 107 ²² | S. Rothschild & Co 70 ²⁴ |
| F. Smafield 72 ³⁷ | S. Demery 90 | Thos. Kennedy 80 | John J. Mark 80 | John Carrigan 40 | John Carrigan 40 | John Mullany 40 | John Mullany 80 | S.C. Ritter 40 | Jane Cork 40 | Jane Cork 80 | Geo. Cork 80 | Wm. Tompison 95 | Geo. Cooke 80 | Moses Clark 80 | J. C. Watersbury 107 ²² | Jas. Little 40 | J. C. Watersbury 107 ²² | J. C. Watersbury 107 ²² | J. C. Watersbury 107 ²² |
| J.H. Irons 32 | Richard Briggs 120 | Thos. Kennedy 80 | John J. Mark 80 | John Carrigan 40 | John Carrigan 40 | John Mullany 40 | John Mullany 80 | S.C. Ritter 40 | Jane Cork 40 | Jane Cork 80 | Geo. Cork 80 | Wm. Tompison 95 | Geo. Cooke 80 | Moses Clark 80 | J. C. Watersbury 107 ²² | Jas. Little 40 | J. C. Watersbury 107 ²² | J. C. Watersbury 107 ²² | J. C. Watersbury 107 ²² |
| John McDell 32 | Mrs. Molesworth 80 | Clark Groat 120 | Geo. Williamson 120 | Henry Grayham 100 | Michael Cahill 80 | Bernard Solan 80 | John Fletcher 40 | W. Fletcher 80 | Wm. Dawson 40 | Wm. Dawson 40 | W.E. Kettlewell 30 | A. Gray 40 | A. Gray 40 | W. Woodard 40 | E. Jackson 80 | Walker Patney 40 | Mrs. J. Amon 40 | Mrs. J. Amon 40 | Andrew Moore 45 |
| Geo. Clark 182 ²² | Clark Groat 120 | Geo. Williamson 120 | Richard Kettlewell 80 | John Tennison 80 | G. Fletcher 40 | N. Campbell 120 | Albert A. Hillborn 80 | S. Sanderson 40 | Wm. Dawson 40 | Wm. Dawson 40 | W.E. Kettlewell 30 | A. Gray 40 | A. Gray 40 | W. Woodard 40 | E. Jackson 80 | Walker Patney 40 | Mrs. J. Amon 40 | Mrs. J. Amon 40 | Andrew Moore 45 |
| Andrew Scott 124 ⁶⁸ | W.A. Billings 40 | Robt. Kettlewell 80 | Geo. Williamson 120 | Richard Kettlewell 80 | John Tennison 80 | G. Fletcher 40 | Albert A. Hillborn 80 | S. Sanderson 40 | Wm. Dawson 40 | Wm. Dawson 40 | W.E. Kettlewell 30 | A. Gray 40 | A. Gray 40 | W. Woodard 40 | E. Jackson 80 | Walker Patney 40 | Mrs. J. Amon 40 | Mrs. J. Amon 40 | Andrew Moore 45 |
| Wm. Fletcher 62 ²² | M. Grant 40 | W.A. Billings 80 | W.A. Billings 40 | John Tennison 80 | Joseph Kerr 160 | Geo. Grimes 80 | Robt. Tennison 80 | W.H. Redcliffe 40 | Wm. Dawson 40 | Wm. Dawson 40 | W.E. Kettlewell 30 | A. Gray 40 | A. Gray 40 | W. Woodard 40 | E. Jackson 80 | Walker Patney 40 | Mrs. J. Amon 40 | Mrs. J. Amon 40 | Andrew Moore 45 |
| J.C. Knight 62 ²² | Wm. Tatham 80 | W.A. Billings 80 | G.H. Gilbert 40 | John Tennison 80 | Joseph Kerr 160 | Geo. Grimes 80 | Robt. Tennison 80 | W.H. Redcliffe 40 | Wm. Dawson 40 | Wm. Dawson 40 | W.E. Kettlewell 30 | A. Gray 40 | A. Gray 40 | W. Woodard 40 | E. Jackson 80 | Walker Patney 40 | Mrs. J. Amon 40 | Mrs. J. Amon 40 | Andrew Moore 45 |
| Geo. Spencer 62 ²¹ | Wm. Bowen 40 | W.A. Billings 80 | J. Bowen 40 | John Tennison 80 | Joseph Kerr 160 | Geo. Grimes 80 | Robt. Tennison 80 | W.H. Redcliffe 40 | Wm. Dawson 40 | Wm. Dawson 40 | W.E. Kettlewell 30 | A. Gray 40 | A. Gray 40 | W. Woodard 40 | E. Jackson 80 | Walker Patney 40 | Mrs. J. Amon 40 | Mrs. J. Amon 40 | Andrew Moore 45 |
| Wm. Tobe 40 | M. Dorcy 40 | Paul Luthen 40 | S.C. Huffman 40 | John Tennison 80 | Joseph Kerr 160 | Geo. Grimes 80 | Robt. Tennison 80 | W.H. Redcliffe 40 | Wm. Dawson 40 | Wm. Dawson 40 | W.E. Kettlewell 30 | A. Gray 40 | A. Gray 40 | W. Woodard 40 | E. Jackson 80 | Walker Patney 40 | Mrs. J. Amon 40 | Mrs. J. Amon 40 | Andrew Moore 45 |
| AP. Smith 40 | J. Dorcy 40 | W.J. Elliott 40 | F. Smith 80 | John Tennison 80 | Joseph Kerr 160 | Geo. Grimes 80 | Robt. Tennison 80 | W.H. Redcliffe 40 | Wm. Dawson 40 | Wm. Dawson 40 | W.E. Kettlewell 30 | A. Gray 40 | A. Gray 40 | W. Woodard 40 | E. Jackson 80 | Walker Patney 40 | Mrs. J. Amon 40 | Mrs. J. Amon 40 | Andrew Moore 45 |
| John Trainer 80 | Geo. Scott 40 | F. Smith 80 | S. Smith 80 | John Tennison 80 | Joseph Kerr 160 | Geo. Grimes 80 | Robt. Tennison 80 | W.H. Redcliffe 40 | Wm. Dawson 40 | Wm. Dawson 40 | W.E. Kettlewell 30 | A. Gray 40 | A. Gray 40 | W. Woodard 40 | E. Jackson 80 | Walker Patney 40 | Mrs. J. Amon 40 | Mrs. J. Amon 40 | Andrew Moore 45 |
| Geo. Syth 32 | W.S. Smith 31 | M. Beemer 40 | D. McPhee 40 | John Tennison 80 | Joseph Kerr 160 | Geo. Grimes 80 | Robt. Tennison 80 | W.H. Redcliffe 40 | Wm. Dawson 40 | Wm. Dawson 40 | W.E. Kettlewell 30 | A. Gray 40 | A. Gray 40 | W. Woodard 40 | E. Jackson 80 | Walker Patney 40 | Mrs. J. Amon 40 | Mrs. J. Amon 40 | Andrew Moore 45 |
| C.H. Beemer Weaver 62 ²⁰ | D. Gilbert 40 | J.E. Gilbert 40 | Wm. Murray 80 | John Tennison 80 | Joseph Kerr 160 | Geo. Grimes 80 | Robt. Tennison 80 | W.H. Redcliffe 40 | Wm. Dawson 40 | Wm. Dawson 40 | W.E. Kettlewell 30 | A. Gray 40 | A. Gray 40 | W. Woodard 40 | E. Jackson 80 | Walker Patney 40 | Mrs. J. Amon 40 | Mrs. J. Amon 40 | Andrew Moore 45 |
| W.B. Laidlaw 62 ⁶² | H.J. M. Phee 40 | Thos. Murray 78 | Joseph Redhouse 80 | John Tennison 80 | Joseph Kerr 160 | Geo. Grimes 80 | Robt. Tennison 80 | W.H. Redcliffe 40 | Wm. Dawson 40 | Wm. Dawson 40 | W.E. Kettlewell 30 | A. Gray 40 | A. Gray 40 | W. Woodard 40 | E. Jackson 80 | Walker Patney 40 | Mrs. J. Amon 40 | Mrs. J. Amon 40 | Andrew Moore 45 |
| Wm. Hyndorn 62 ⁶² | Mary Clayton 80 | Briggs 32 | Thos. E. Beadle 120 | John Tennison 80 | Joseph Kerr 160 | Geo. Grimes 80 | Robt. Tennison 80 | W.H. Redcliffe 40 | Wm. Dawson 40 | Wm. Dawson 40 | W.E. Kettlewell 30 | A. Gray 40 | A. Gray 40 | W. Woodard 40 | E. Jackson 80 | Walker Patney 40 | Mrs. J. Amon 40 | Mrs. J. Amon 40 | Andrew Moore 45 |
| R. Collins 83 | Jacob Setler 80 | F. Downey 120 | Jas. Leonard 40 | John Tennison 80 | Joseph Kerr 160 | Geo. Grimes 80 | Robt. Tennison 80 | W.H. Redcliffe 40 | Wm. Dawson 40 | Wm. Dawson 40 | W.E. Kettlewell 30 | A. Gray 40 | A. Gray 40 | W. Woodard 40 | E. Jackson 80 | Walker Patney 40 | Mrs. J. Amon 40 | Mrs. J. Amon 40 | Andrew Moore 45 |
| Benj. Steinhoff 40 | Wm. Thompson 80 | A.E. Smith 80 | Dorcy 40 | John Tennison 80 | Joseph Kerr 160 | Geo. Grimes 80 | Robt. Tennison 80 | W.H. Redcliffe 40 | Wm. Dawson 40 | Wm. Dawson 40 | W.E. Kettlewell 30 | A. Gray 40 | A. Gray 40 | W. Woodard 40 | E. Jackson 80 | Walker Patney 40 | Mrs. J. Amon 40 | Mrs. J. Amon 40 | Andrew Moore 45 |
| Aaron D. Sabin 141 ⁴³ | Geo. Goheen 40 | J.E. Effrich 80 | John R. Davis 120 | John Tennison 80 | Joseph Kerr 160 | Geo. Grimes 80 | Robt. Tennison 80 | W.H. Redcliffe 40 | Wm. Dawson 40 | Wm. Dawson 40 | W.E. Kettlewell 30 | A. Gray 40 | A. Gray 40 | W. Woodard 40 | E. Jackson 80 | Walker Patney 40 | Mrs. J. Amon 40 | Mrs. J. Amon 40 | Andrew Moore 45 |
| Lucy J. Sinclair 431 ⁴³ | L.J. Sinclair 80 | J.E. Owen 120 | D.C. Smith 40 | John Tennison 80 | Joseph Kerr 160 | Geo. Grimes 80 | Robt. Tennison 80 | W.H. Redcliffe 40 | Wm. Dawson 40 | Wm. Dawson 40 | W.E. Kettlewell 30 | A. Gray 40 | A. Gray 40 | W. Woodard 40 | E. Jackson 80 | Walker Patney 40 | Mrs. J. Amon 40 | Mrs. J. Amon 40 | Andrew Moore 45 |

S T. C L A I R C O U N T Y

FREMONT T.P.

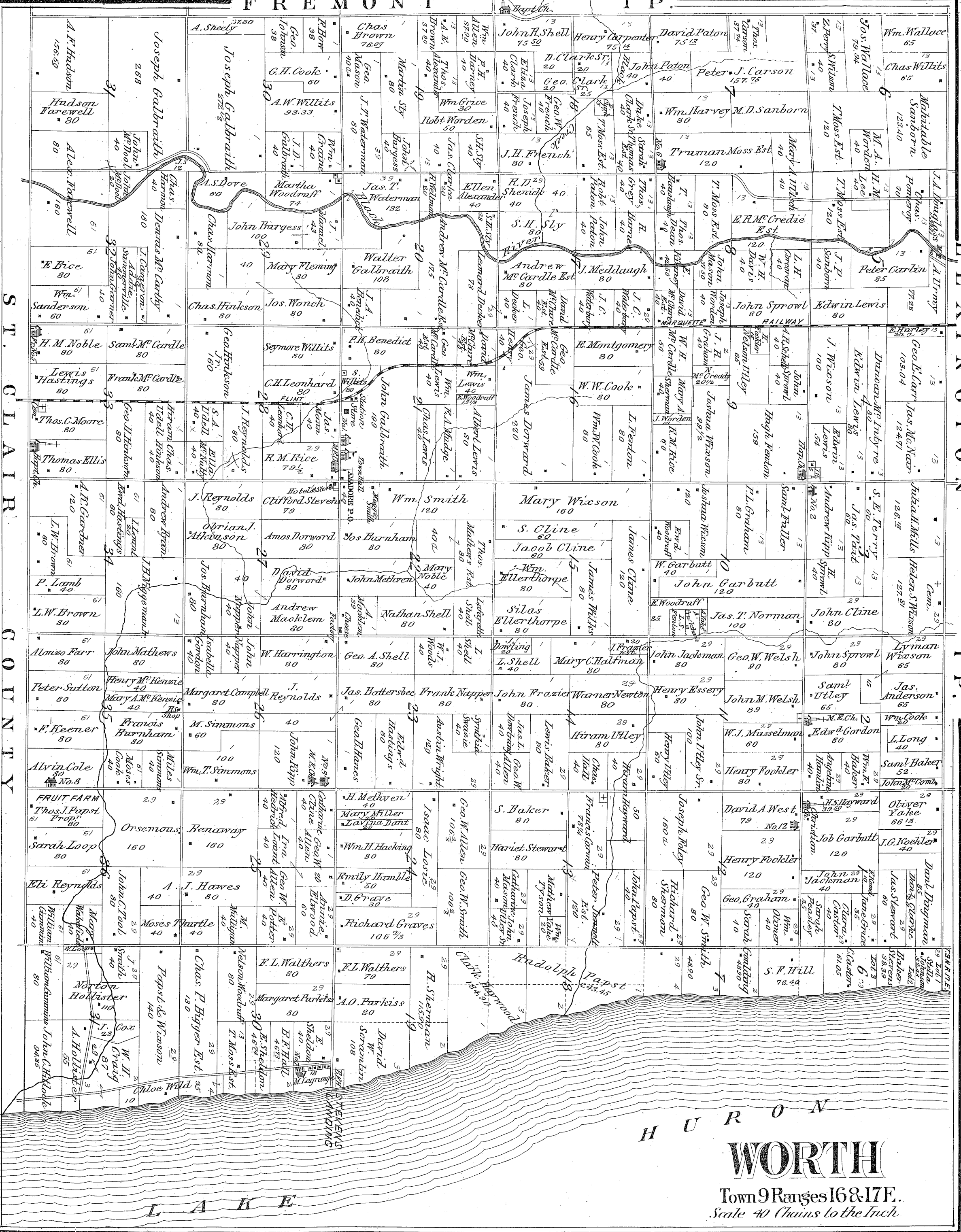

HURON
WORTH
 Town 9 Ranges 16 & 17 E.
 Scale 40 Chains to the Inch.

MAP OF THE VILLAGE OF LEXINGTON
 Towns 10 N. Ranges 16 & 17 E.
 Scale 300 ft. to the Inch.

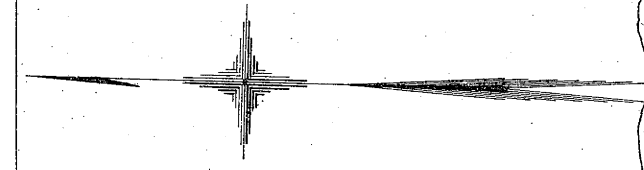
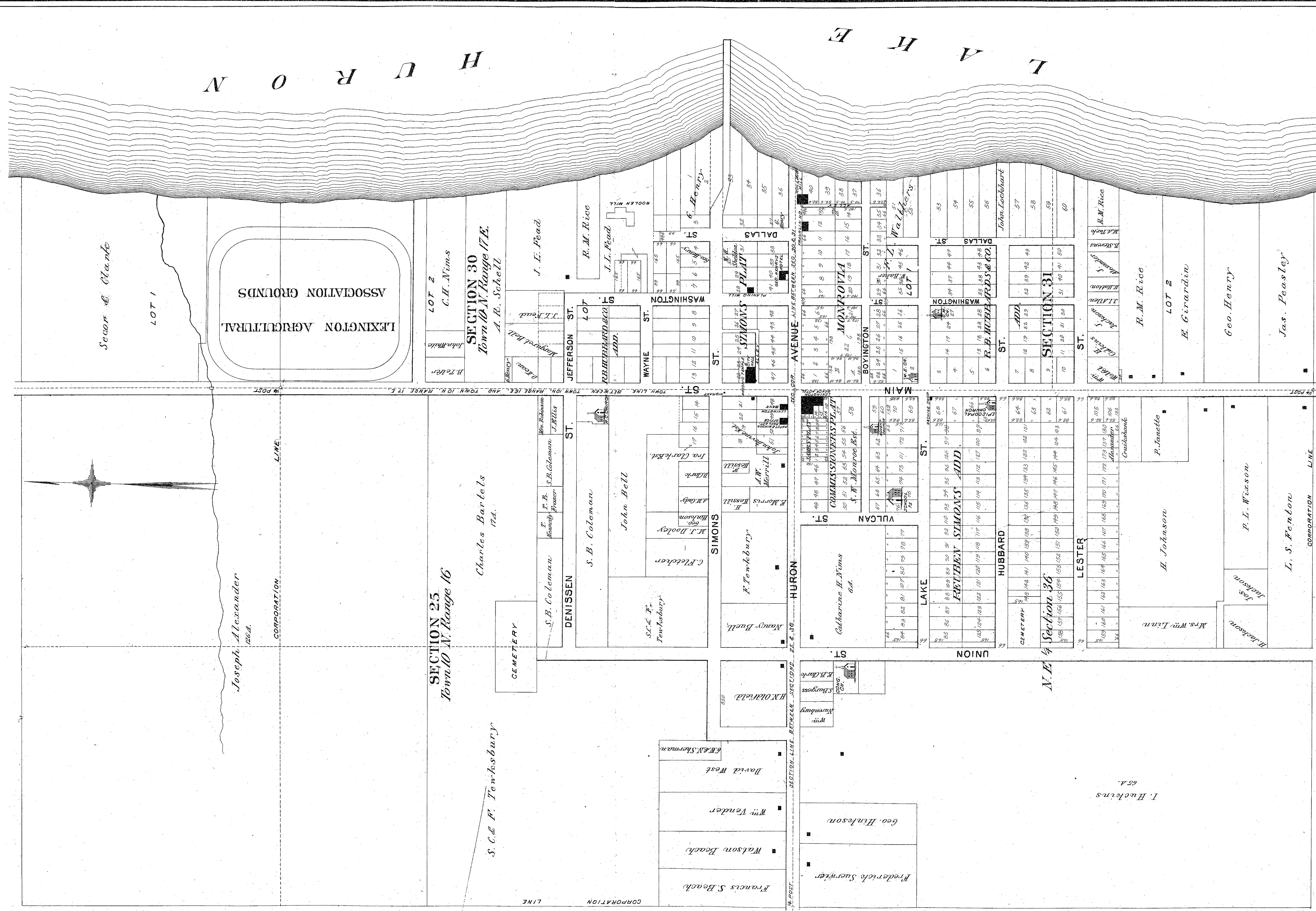

H
U
R
O
N

LEXINGTON AGRICULTURAL ASSOCIATION GROUNDS

SECTION 30
Town 10 N. Range 17 E.
A. R. Schell

SECTION 25
Town 10 N. Range 16

SECTION 36
Town 10 N. Range 17 E.

I. Buckens 65 A.

CORPORATION LINE

CORPORATION LINE

MAP OF THE VILLAGE OF SANILAC CENTRE

Towns 11 & 12 N. Range 14 E.

Scale 400 feet to the Inch

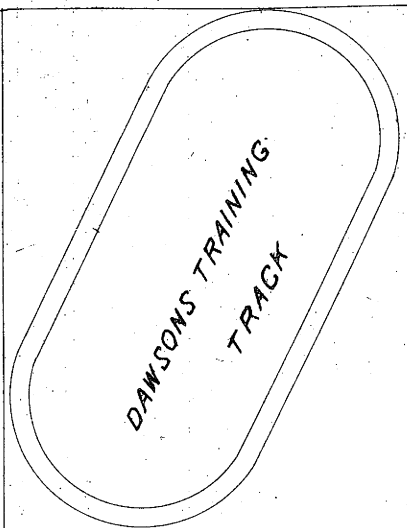

Bella Hubbard & J. E. King
40 A.

SECTION 32

Dawson's
Morgan Horse Farm
71 A.

SANILAC COUNTY

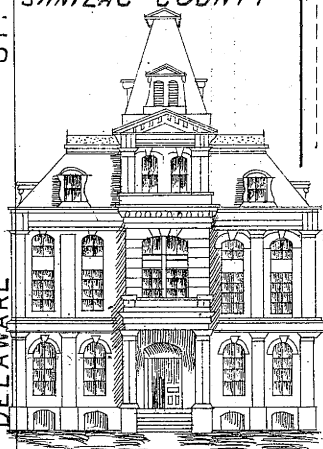

COURT HO. & JAIL

SECTION 33

B. Hubbard & J. E. King
79 A.

Andrew Moore
80 A.

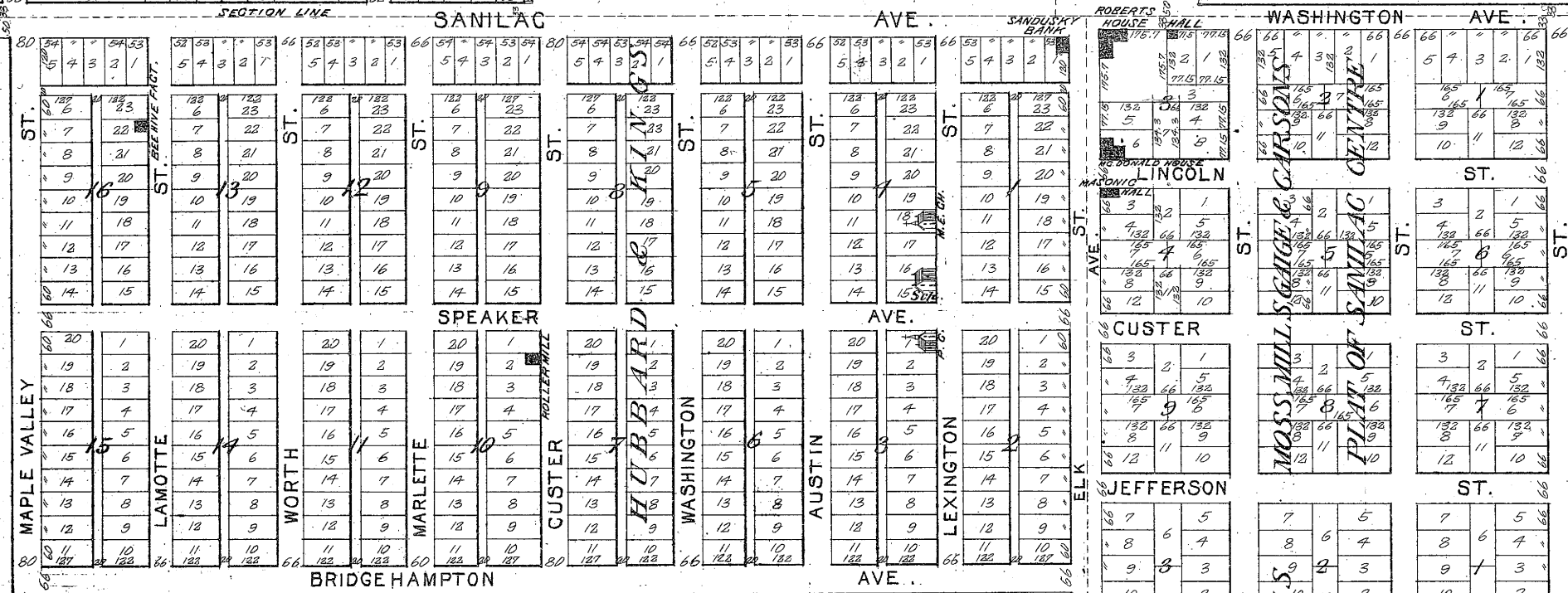

F. Moss Est.
81 30 A.

SECTION 4

SECTION 5

B. Hubbard & J. E. King
80 A.

Wm Bennett
10 A.

MAP OF THE
 VILLAGE OF MARLETTE
 Towns 10 & 11 N. Range 12 E.
 Scale 500 feet to the Inch

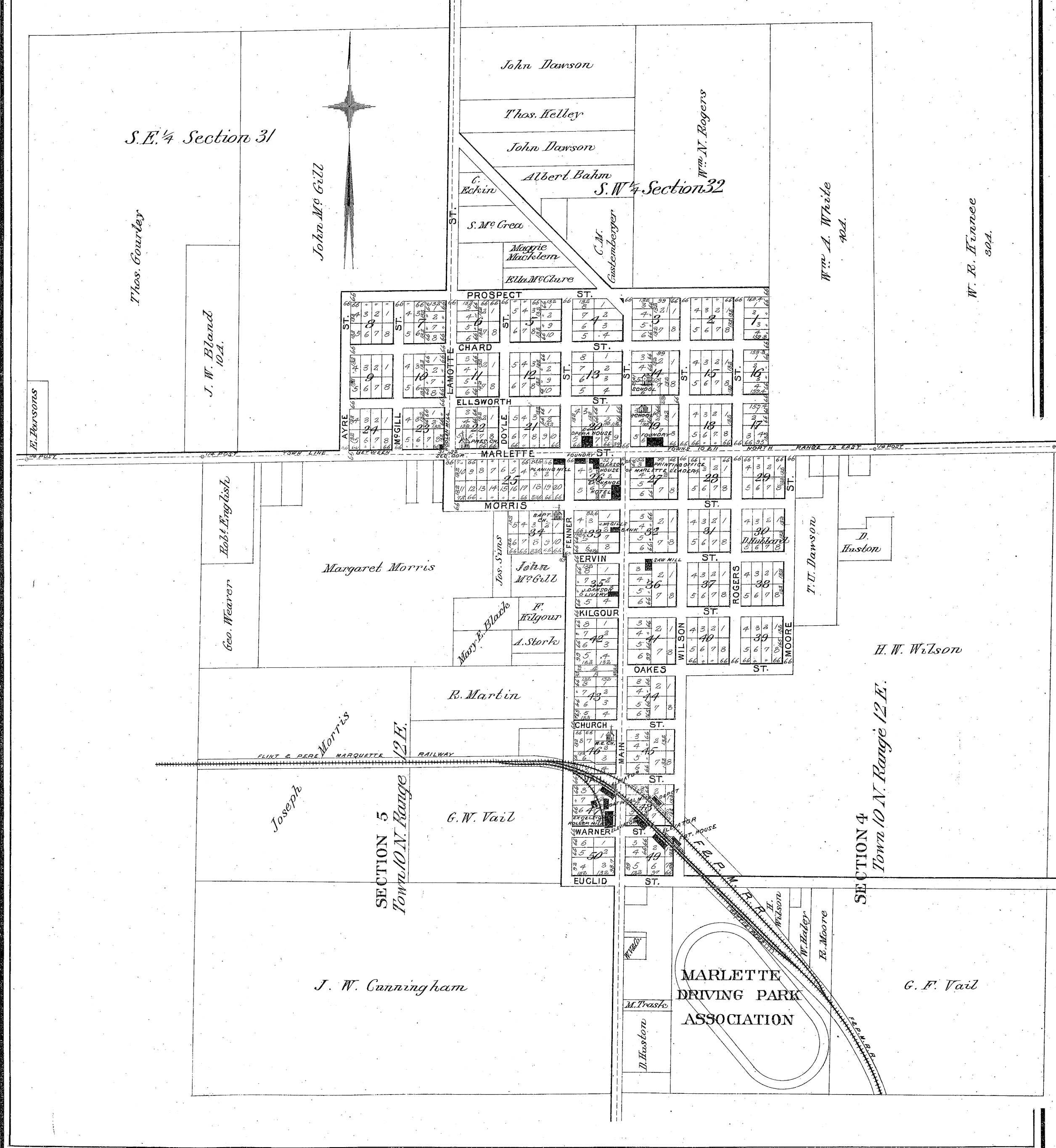

MAP OF THE VILLAGE OF GROSWELL

Town 10 N. Range 16 E.
Scale 500 feet to the Inch.

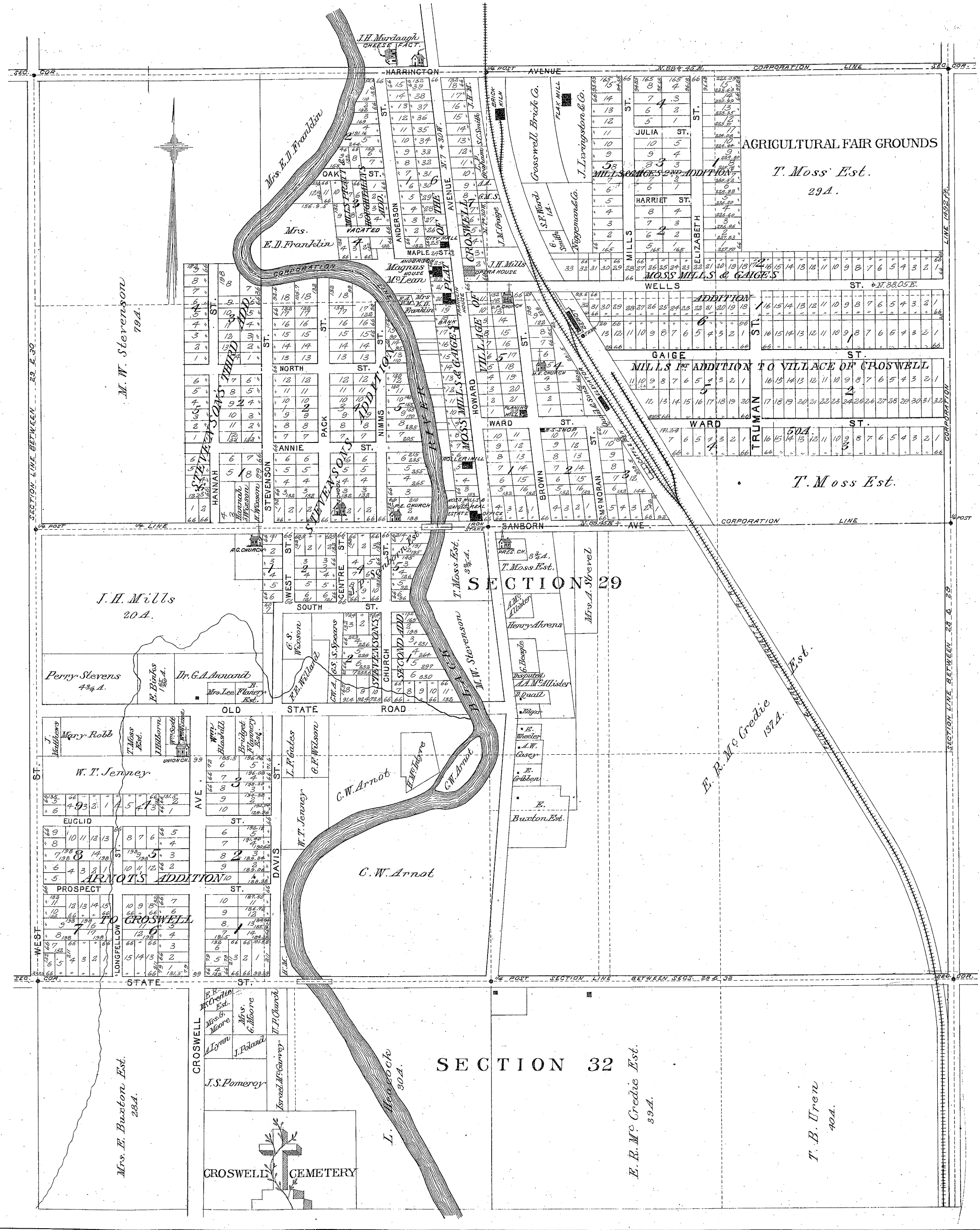

MAP OF THE
VILLAGE OF DECKERVILLE
 Town 13 N. Range 15 E.
 Scale 500 feet to the Inch.

Leonard A. Lewis
 70 A.

P. M. Terpenning
 120 A.

William Russell /
 Est.
 40 A.

SECTION 30

Heathcote
 Jos.
 SECTION 29

Mrs. A. S. Clark
 76 A.

These Corp
 E. Bacon
 Wm. McElcher
 R. Baileman

A. W. Thornton

John Mc Gabey
 37 A.

E. Henry
 J. M. Gaber
 Wm. Sweet
 J. Blower
 E. Bacon

Theodore Thornton
 73 A.

SECTION 31

George Goodrich
 40 A.

Phoebe Goodrich Estate

Josephine Goodrich
 39 A.

| | | | | | | | |
|-----------------|----|----|-----|---------------|----|----|-----|
| BLACK RIVER ST. | | | | HEATHCOTE ST. | | | |
| 66 | 65 | 64 | 63 | 66 | 65 | 64 | 63 |
| 1 | 2 | 3 | 4 | 1 | 2 | 3 | 4 |
| 5 | 6 | 7 | 8 | 5 | 6 | 7 | 8 |
| 9 | 10 | 11 | 12 | 9 | 10 | 11 | 12 |
| 13 | 14 | 15 | 16 | 13 | 14 | 15 | 16 |
| 17 | 18 | 19 | 20 | 17 | 18 | 19 | 20 |
| 21 | 22 | 23 | 24 | 21 | 22 | 23 | 24 |
| 25 | 26 | 27 | 28 | 25 | 26 | 27 | 28 |
| 29 | 30 | 31 | 32 | 29 | 30 | 31 | 32 |
| 33 | 34 | 35 | 36 | 33 | 34 | 35 | 36 |
| 37 | 38 | 39 | 40 | 37 | 38 | 39 | 40 |
| 41 | 42 | 43 | 44 | 41 | 42 | 43 | 44 |
| 45 | 46 | 47 | 48 | 45 | 46 | 47 | 48 |
| 49 | 50 | 51 | 52 | 49 | 50 | 51 | 52 |
| 53 | 54 | 55 | 56 | 53 | 54 | 55 | 56 |
| 57 | 58 | 59 | 60 | 57 | 58 | 59 | 60 |
| 61 | 62 | 63 | 64 | 61 | 62 | 63 | 64 |
| 65 | 66 | 67 | 68 | 65 | 66 | 67 | 68 |
| 69 | 70 | 71 | 72 | 69 | 70 | 71 | 72 |
| 73 | 74 | 75 | 76 | 73 | 74 | 75 | 76 |
| 77 | 78 | 79 | 80 | 77 | 78 | 79 | 80 |
| 81 | 82 | 83 | 84 | 81 | 82 | 83 | 84 |
| 85 | 86 | 87 | 88 | 85 | 86 | 87 | 88 |
| 89 | 90 | 91 | 92 | 89 | 90 | 91 | 92 |
| 93 | 94 | 95 | 96 | 93 | 94 | 95 | 96 |
| 97 | 98 | 99 | 100 | 97 | 98 | 99 | 100 |

H. F. Alderton

G. C. Vincent
 10 A.

SECTION 32

C. Bedient

28 1/2 A.

Carmie Denoy
 10 A.

TOWN LINE

ROAD
 F. & P. M. RY. DEPOT GROUNDS
 RAILWAY

SECTION LINE

MAIN

BAPTIST CH.

H. H. Andrews

F. Meacham

Wm. McElcher

TR. NO. 3

MAP OF THE
 VILLAGE OF MINDEN
 Town 14 N. Range 14 E.
 Scale 100 feet to the Inch

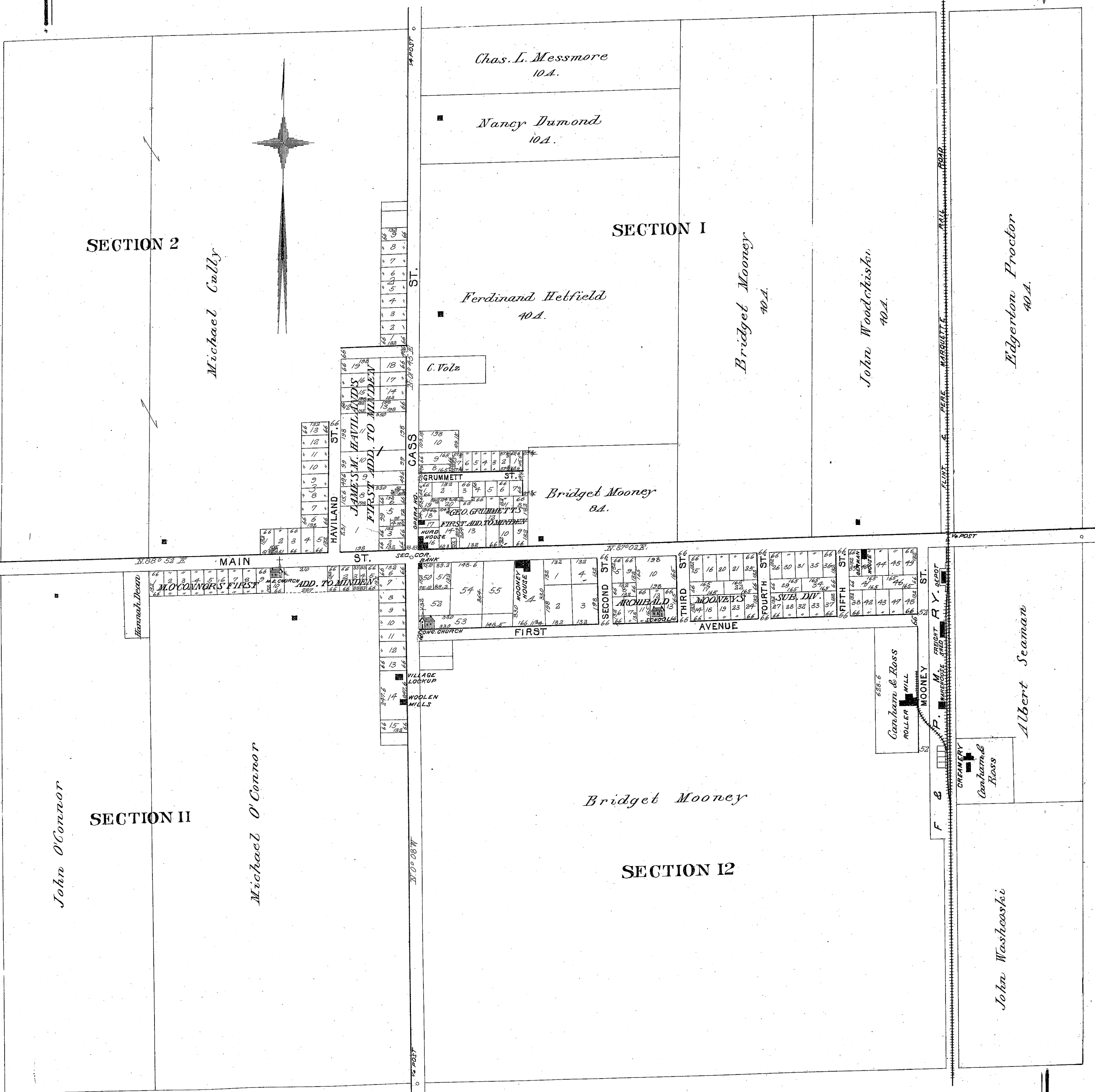

MAP OF THE
VILLAGE OF FORESTVILLE
 Town 14 N. Range 16 E.
 Scale 500 feet to the Inch.

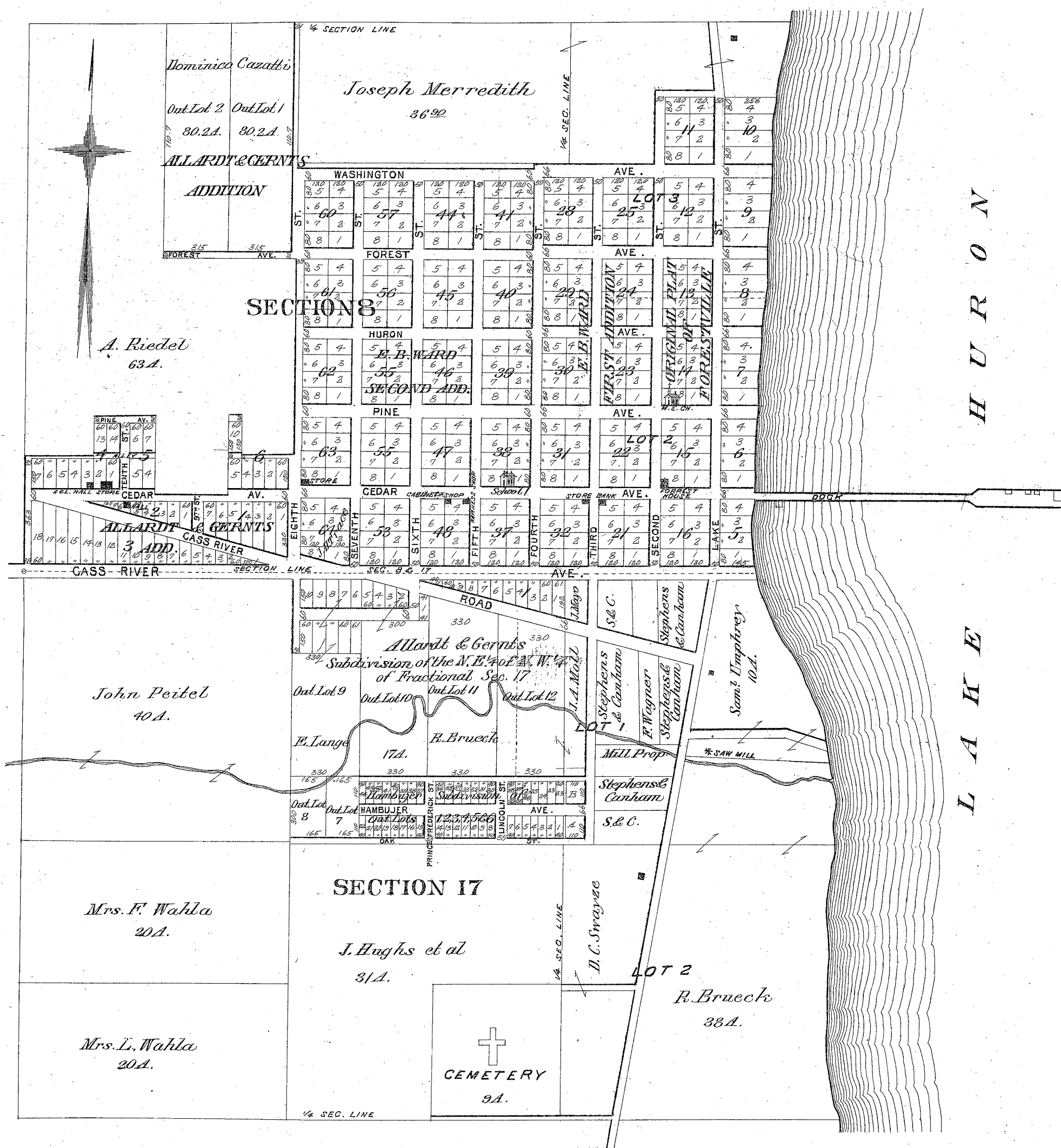

MAP OF THE
 VILLAGE OF PORT SANILAC
 Towns 11 & 12 N. Range 16 E.
 Scale 400 feet to the Inch.

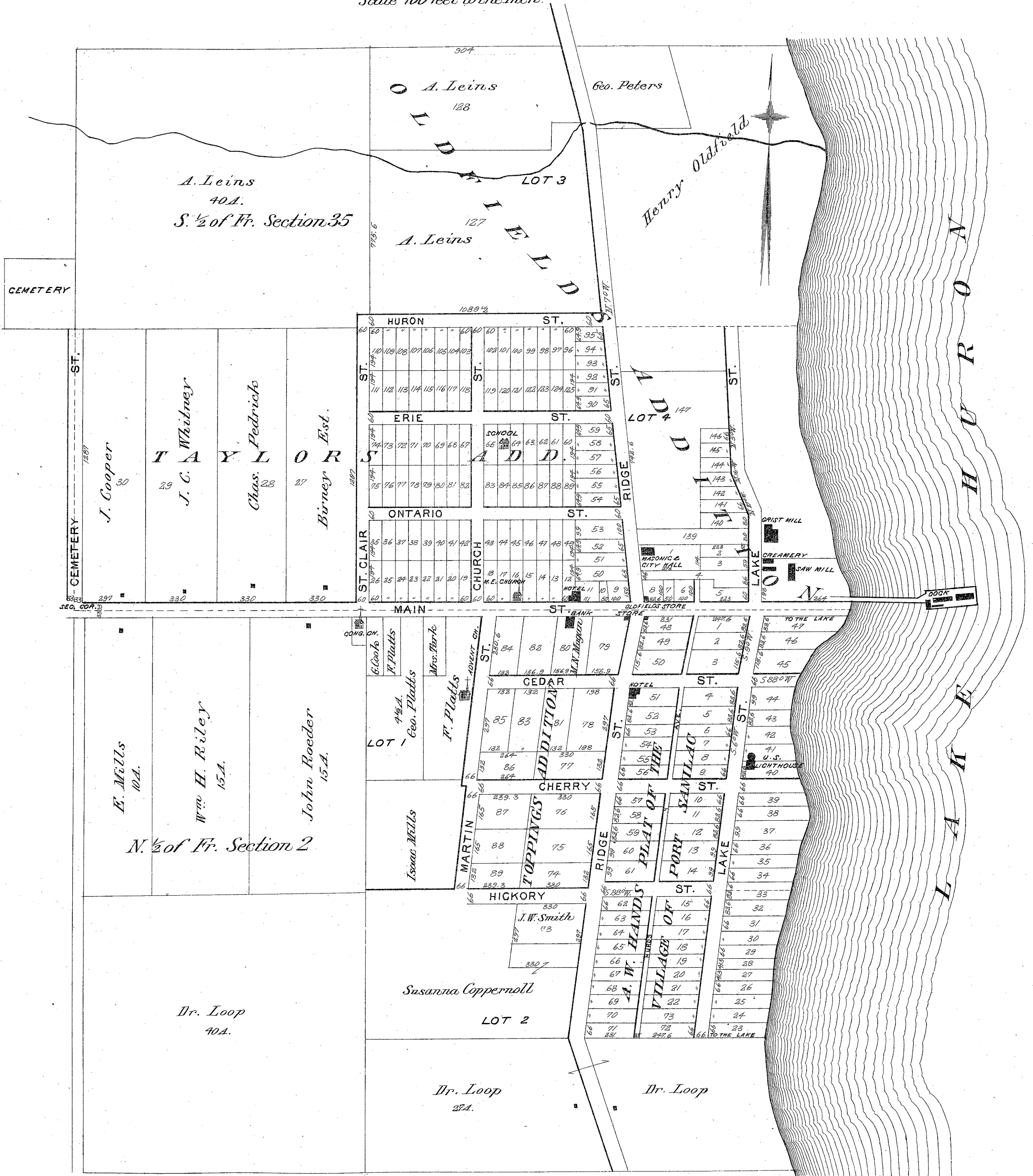

MAP OF THE
 VILLAGE OF BROWN CITY
 Town 9 N. Range 13 E.
 Scale 500 feet to the Inch.

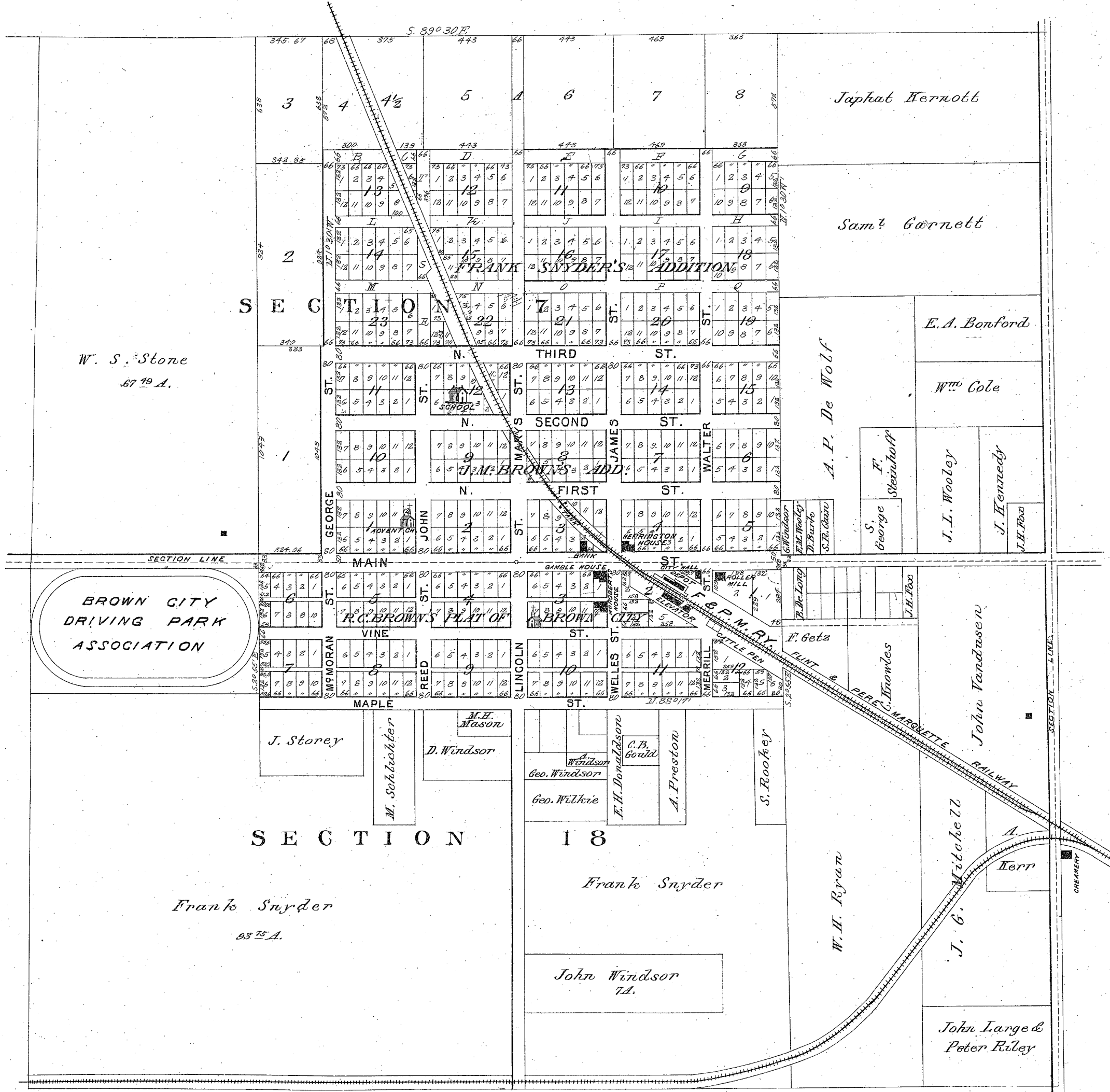

MAP OF THE
VILLAGE OF APPLIGATE

Town II N. Range I 5 E.

Scale 300 feet to the Inch.

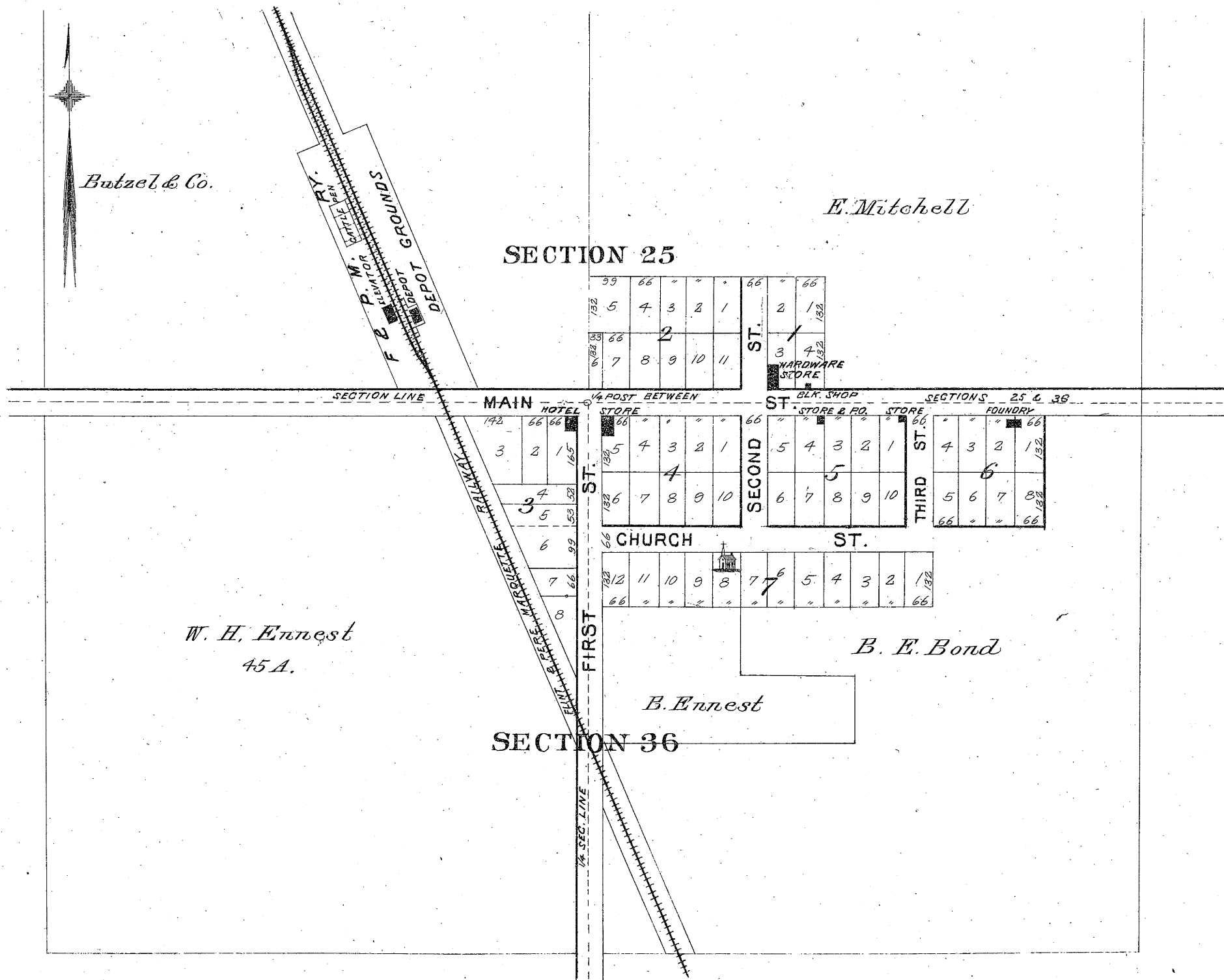

Map of the
VILLAGE OF DOWNINGTON
 Town 13 N. Range 13 E.
 Scale 300 feet to the Inch

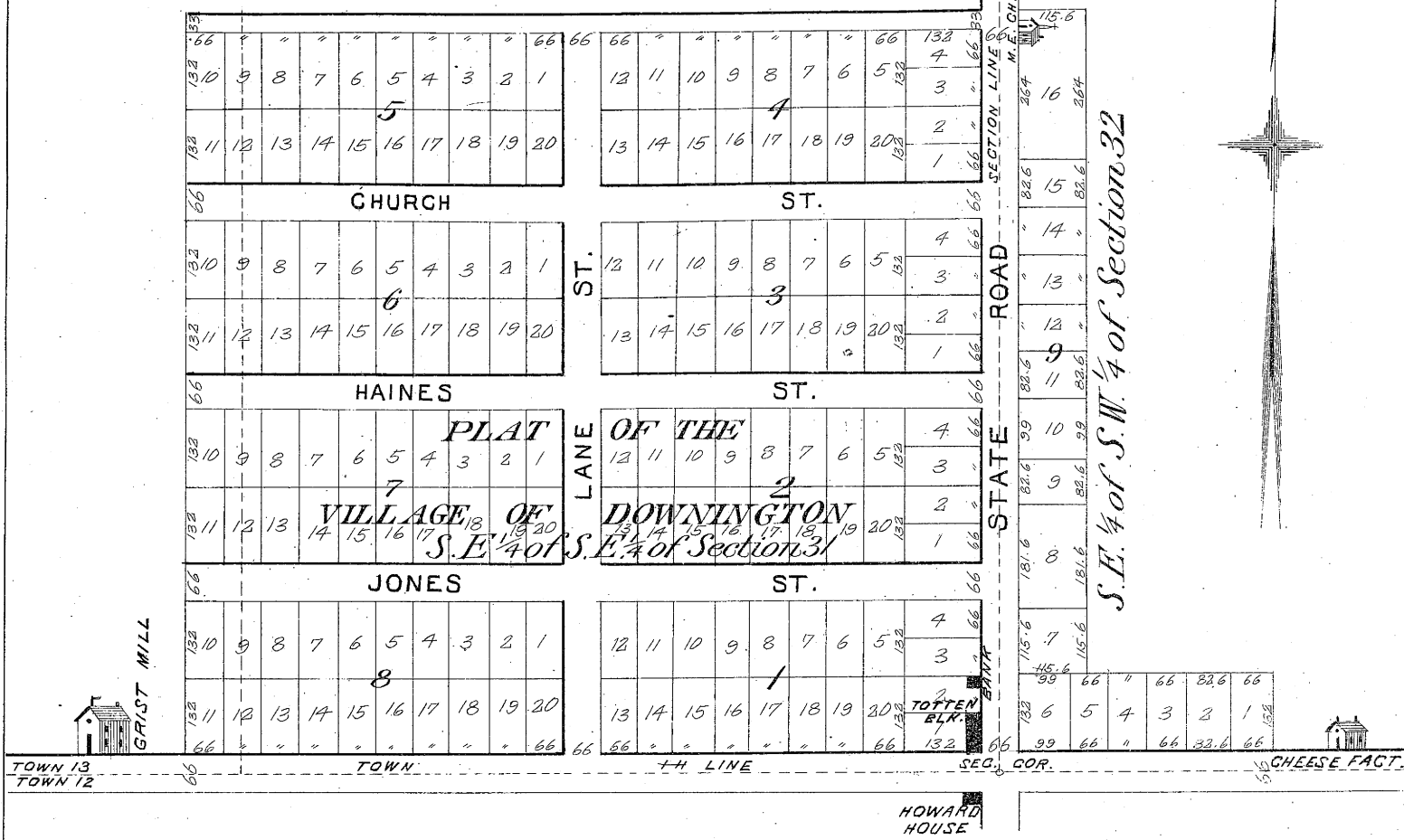

VILLAGE OF AMADORE
 Worth Twp.

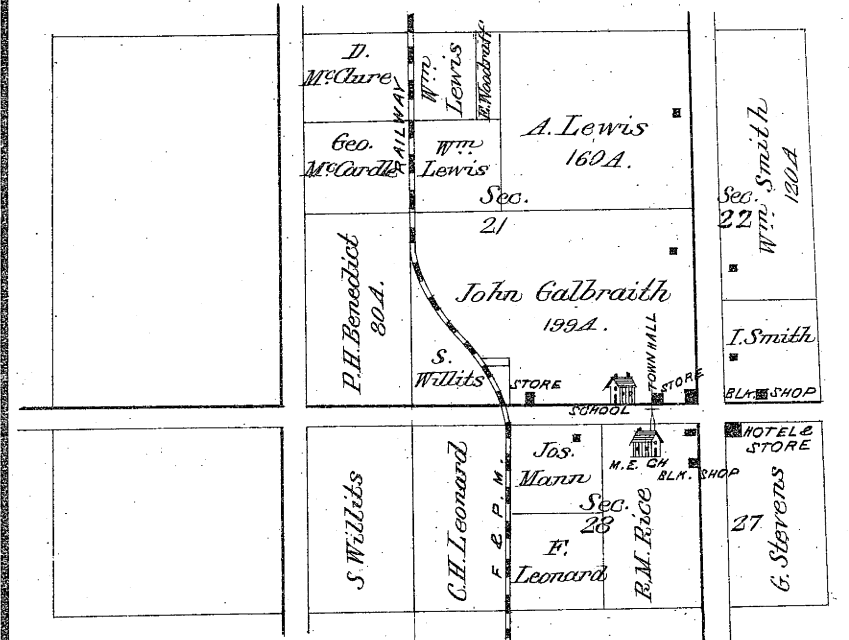

Map of the
VILLAGE OF ARGYLE
 Town 13 N. Range 13 E.
 Scale 400 feet to the Inch.

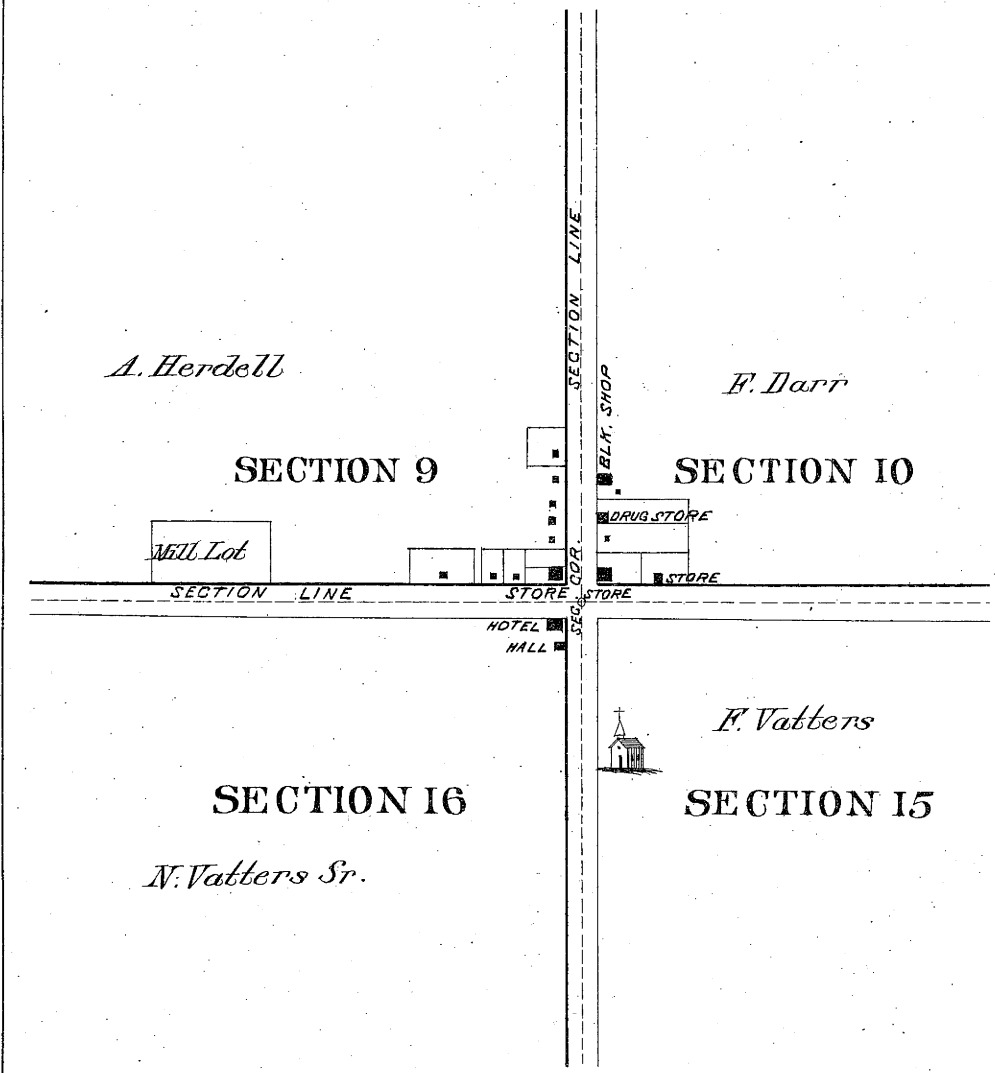

MAP OF THE VILLAGE OF PECK
 Town 10 N. Range 14 E.
 Scale 400 feet to the Inch.

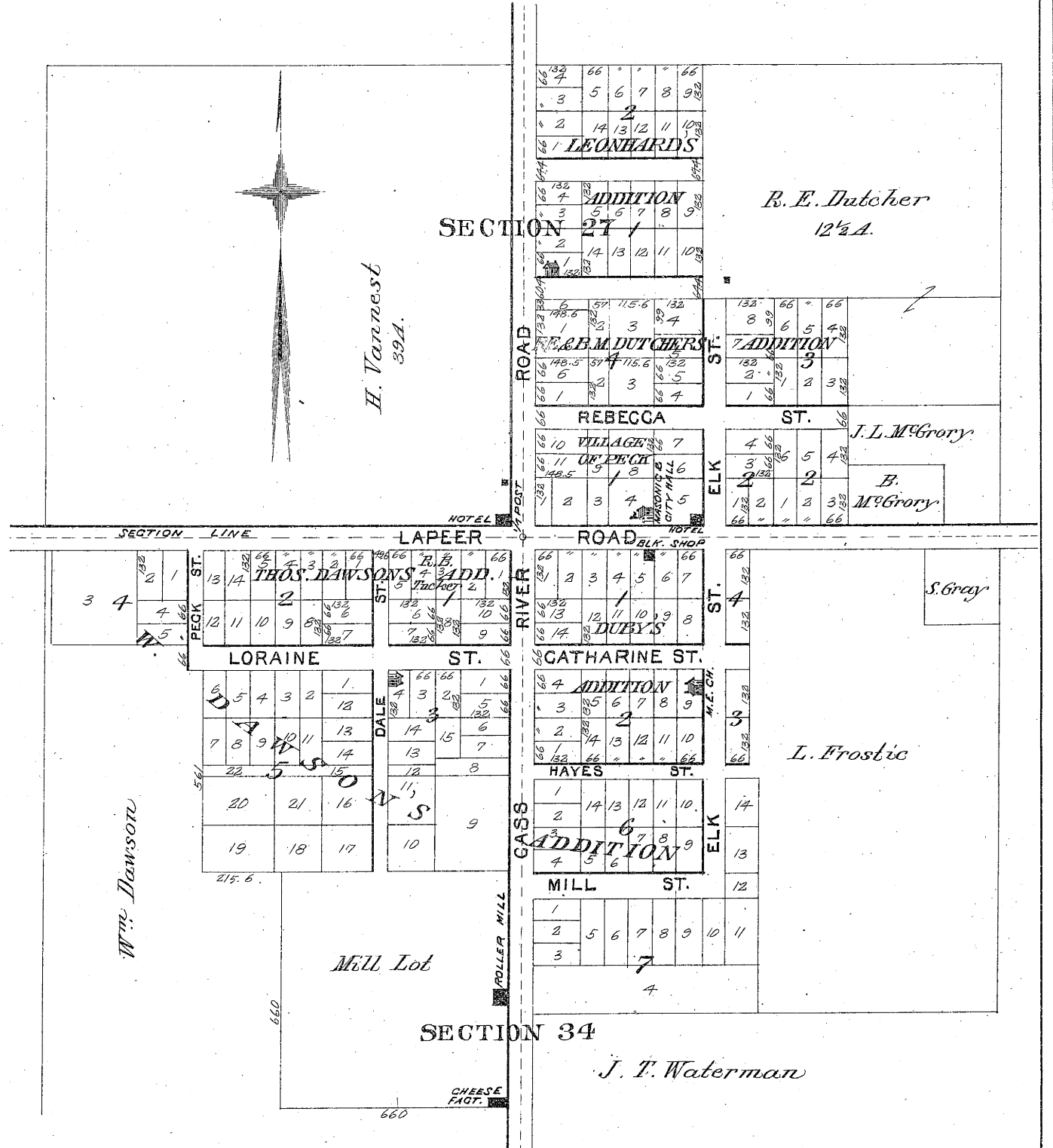

MAP OF THE
 VILLAGE OF TYRE
 Town 14N. Range 13E.
 Scale 400 feet to the Inch.

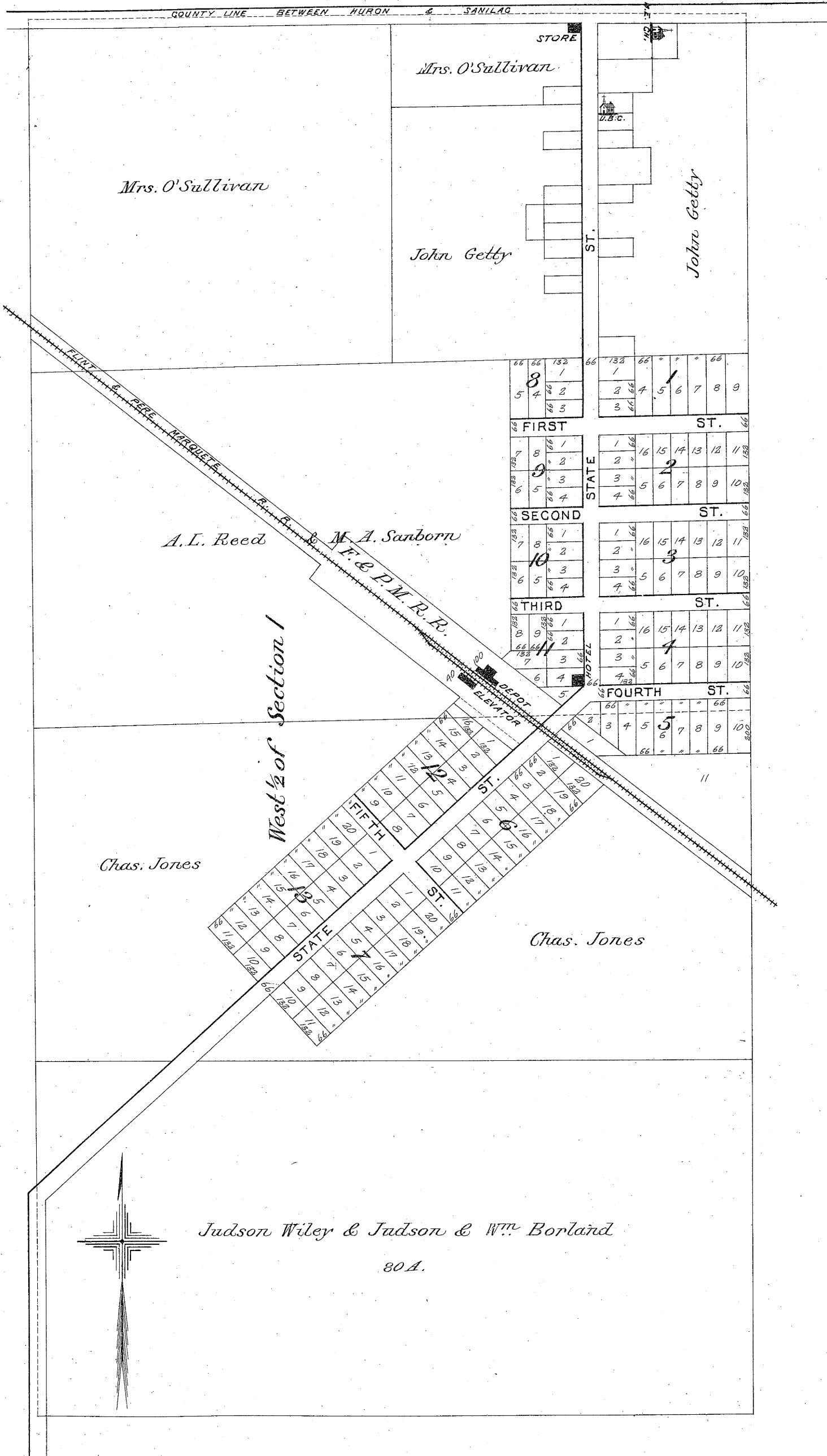

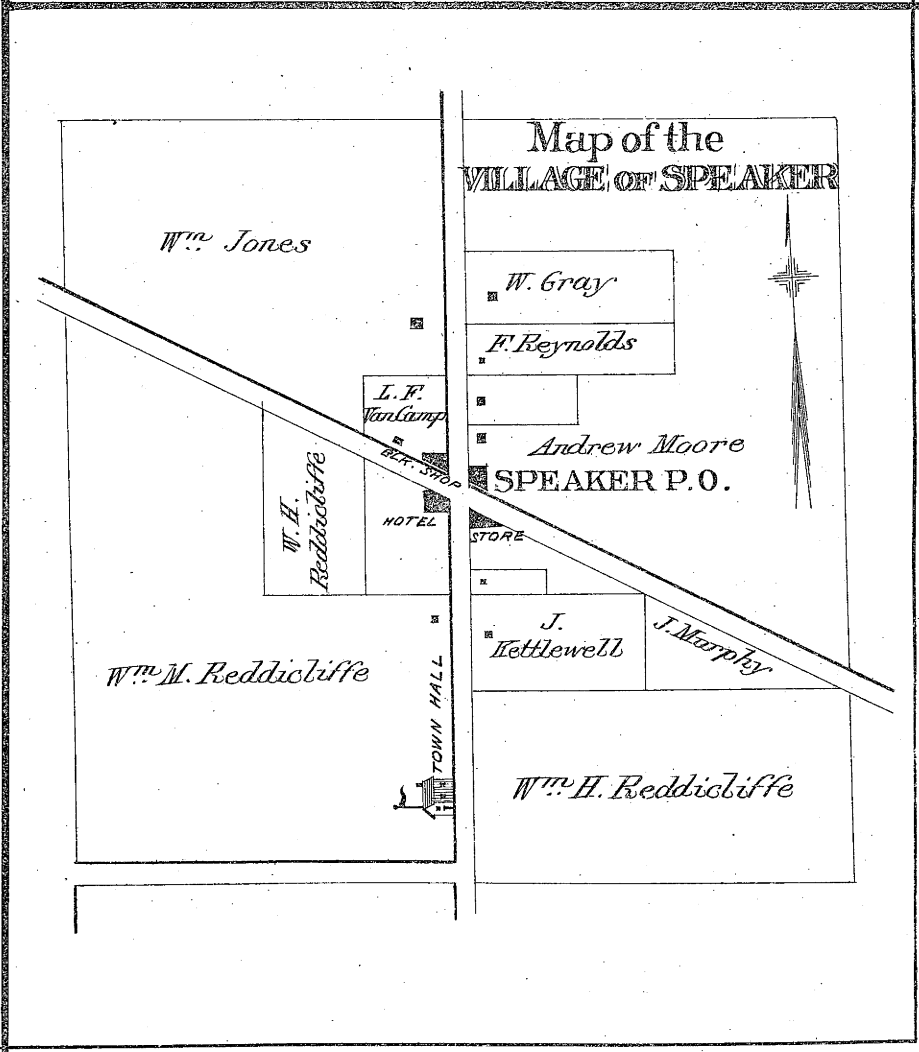
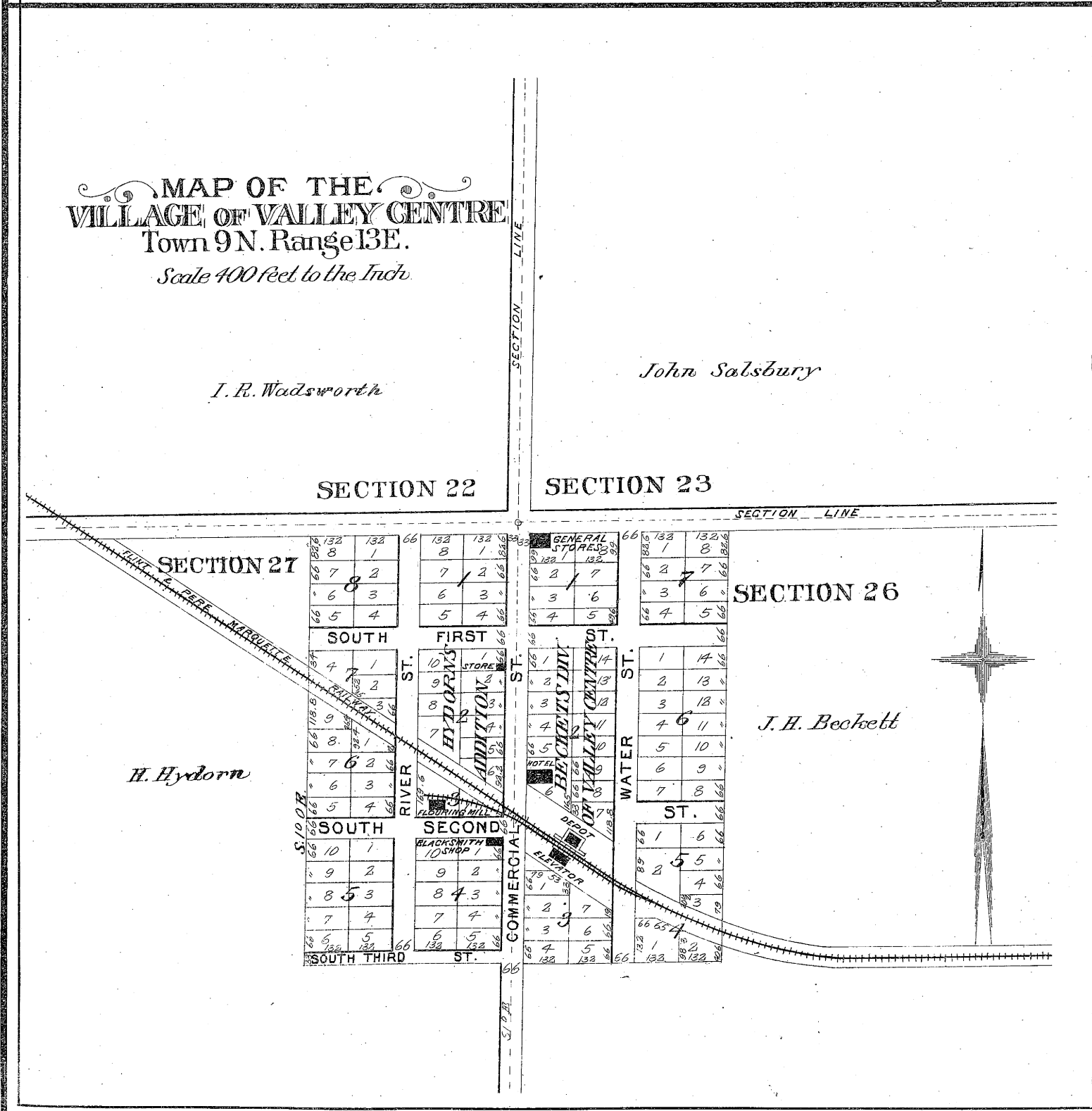
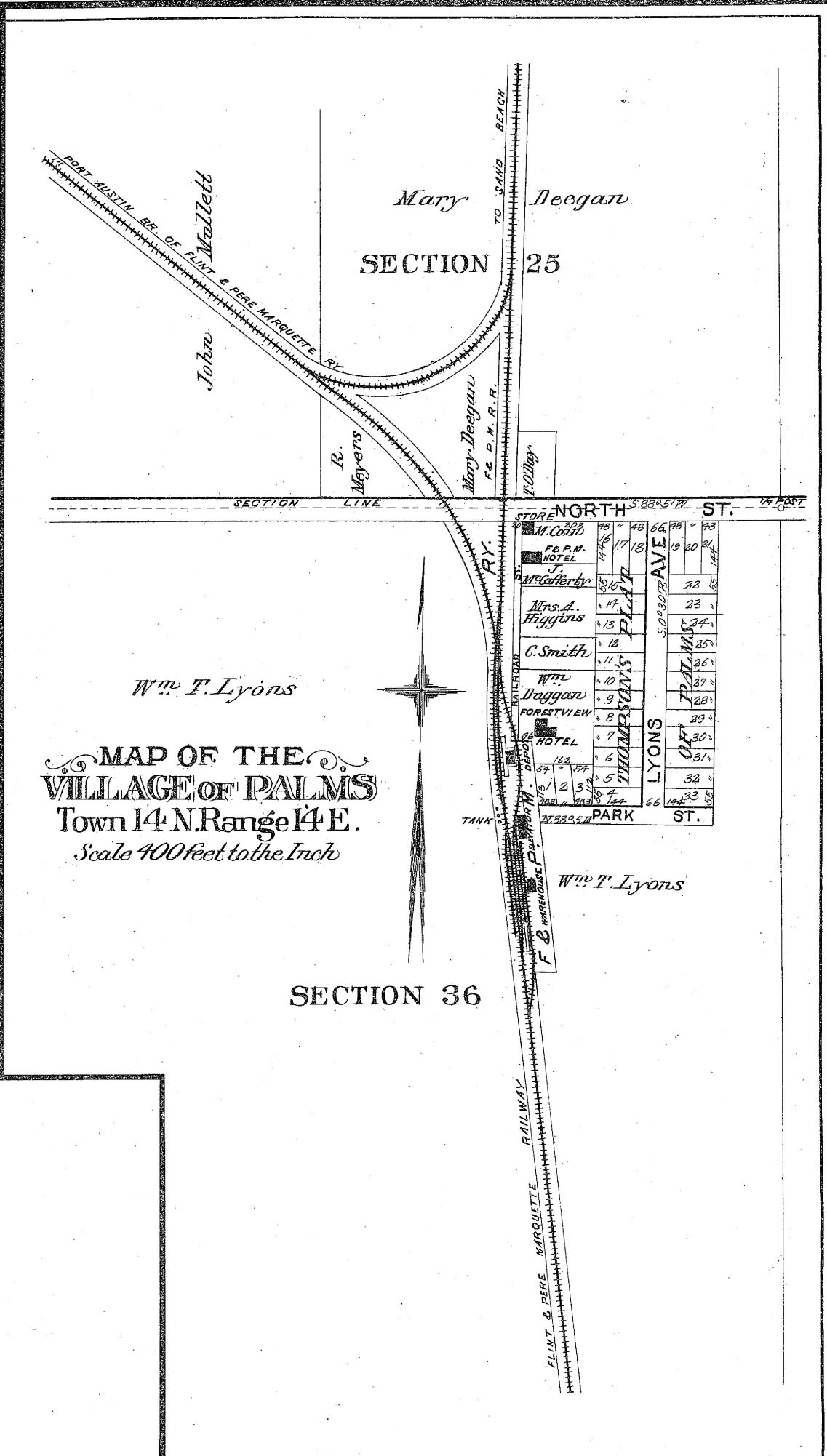
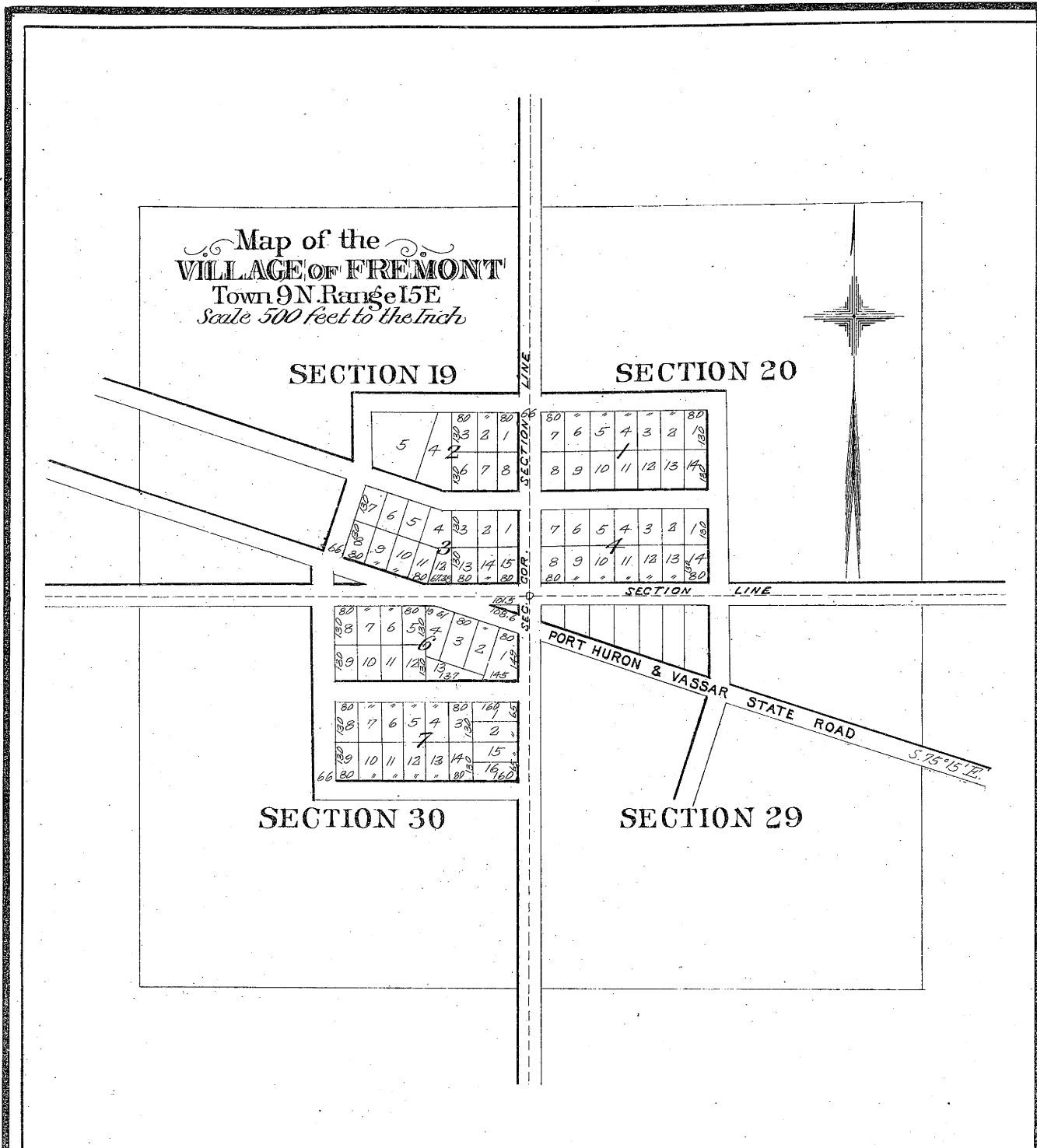

Missing
page

Missing
page

Missing
page

Missing
page

GOVERNMENT LANDS—HOW THEY CAN BE OBTAINED.

Of agricultural public lands there are two classes—the one class at \$1.25 per acre, which is designated as *minimum*, and the other at \$2.50 per acre, or *double* minimum. The latter class consists of tracts embraced within the alternate sections of land reserved to the United States in the Acts of Congress making grants within prescribed limits of the lines of railroads, or other works of internal improvements, to aid in the construction thereof, such reserved sections being doubled in price. Congress passed an act, approved June 15, 1880, the third section of which reduces to \$1.25 per acre any such lands, then subject to entry (meaning in this connection ordinary cash entry of offered lands), which were put in market at the enhanced price prior to the 1st of January, 1861. Title may be acquired by purchase at public sale, or by ordinary "private entry," and by virtue of the pre-emption, homestead, timber culture, and other laws.

BY PURCHASE AT PUBLIC SALE.

This may be done where lands are "offered" at public auction to the highest bidder, either pursuant to proclamation by the President, or public notice given in accordance with directions from the General Land Office.

BY "PRIVATE ENTRY," OR LOCATION.

The lands liable to disposal in this manner are those which have been offered at public sale, which were then not sold, and which have not since been reserved or otherwise withdrawn from market.

The applicant will first present a written application to the Register for the district in which the land desired is situated, describing the tract he wishes to purchase, giving its area. Thereupon the Register, if the tract is vacant, will so certify to the Receiver, stating the price, and the applicant must then pay the amount of the purchase-money.

The Receiver will then issue his receipt for the money paid, in duplicate, giving to the purchaser a duplicate receipt. The Register will then issue his certificate of purchase. At the close of the month the Register and Receiver will make returns of the sale to the General Land Office, from which, when the proceedings are found regular, a patent or complete title will be issued, and on surrender of the duplicate receipt such patent will be delivered, at the option of the patentee, either by the Commissioner at Washington or by the Register at the District Land Office.

These lands can also be located with land warrants issued under the Act of Congress of March 3, 1855, and previous acts, giving public land as a bounty for military services rendered prior to the passage of the acts in former wars of the republic. The bounties given by law for military services in the late civil war were not given in *land*, but in *money*.

Agricultural College scrip and land warrants can be used in locating lands at "private entry," but when so used are only applicable to lands not mineral, which may be subject to private entry at \$1.25 per acre, and are restricted to a technical "quarter-section"—that is, land embraced by the quarter-section lines indicated on the official plats of survey; or they may be located on a *part* of a quarter-section, where such part is taken as in full for a quarter; but they cannot be applied to different subdivisions to make an area equivalent to a quarter-section. The manner of proceeding to acquire title with Agricultural College scrip is the same as in cash and warrant cases, the fees to be paid being the same as on warrants. The location of this scrip at private entry is restricted to *three* sections in *each township* of land, and *one million acres* in *any one State*.

It can also be used in payment of pre-emption claims in the same manner and under the same rules and regulations as govern the application to pre-emptions of military land warrants; this, too, without regard to the quantity located in a township or State.

In payment for homesteads commuted under Section 2301 of the Revised Statutes, this scrip is also available. The fees required to be paid to both the Register and Receiver of the land district when lands are located with land warrants is fifty cents to each for the first forty acres and fifty cents each additional for each twenty acres added.

CIRCULAR INSTRUCTIONS TO REGISTERS AND RECEIVERS.

RESIDENCE OF APPLICANT.

1. The applicant *must* in *every case* state in his application his place of *actual residence*, and the *post-office address* to which notices of contest or other proceedings relative to his entry shall be sent.

SECOND FILINGS AND ENTRIES.

2. A party making a legal filing or entry under any one of the foregoing acts exhausts his right under that act and cannot thereafter make another filing or entry under said act.

ALTERATIONS IN APPLICATIONS.

3. Applications to amend filings or entries should be filed with the Register and Receiver and be by them transmitted for the consideration of this office. Registers and Receivers will not change an entry or filing so as to describe another tract or change a date after the same has been recorded.

RELINQUISHMENTS.

4. Entries and filings made for the purpose of holding the land for speculation and the sale of relinquishments are illegal and fraudulent, and every effort in the power of the Government will be exerted to prevent such frauds and to detect and punish the perpetrators.

5. The first section of the Act of May 14, 1880, provides that when a pre-emption, homestead, or timber-culture claimant shall file a written relinquishment of his claim in the Land Office, the land covered by such claim shall be held as open to settlement and entry without further action on the part of the Commissioner of the General Land Office.

6. This act refers to *bona fide* relinquishments of *bona fide* entries. An entry fraudulent in its inception is not an entry capable of being relinquished. It is an entry to be canceled upon a proper showing of the facts and circumstances of the case, whereupon the land will become subject to proper entry by the first legal applicant.

7. Purchasers of relinquishments of fraudulent filings or entries should understand that they purchase at their own risk, so far as the United States is concerned, and must seek their own remedies under local laws against those who, by imposing such relinquishments upon them, have obtained their money without valuable consideration.

SETTLERS ON UNSURVEYED LANDS.

8. Homestead and pre-emption settlers on unsurveyed lands are allowed three months after the filing of the township plat of survey within which to put their claims on record. Accordingly no party will be permitted to make *final proof* in any case until after the expiration of said three months.

THE HOMESTEAD LAWS.

9. Homestead entries can be made for not more than one quarter-section, or 160 acres of land.

10. The Land Office fees and commissions, *payable when application is made*, are as follows:—

In Alabama, Arkansas, Dakota, Florida, Iowa, Kansas, Louisiana, Michigan, Minnesota, Missouri and Nebraska—

Land at \$2.50 per acre.

| | |
|--------------------|---------|
| For 160 acres..... | \$18 00 |
| For 80 acres..... | 9 00 |
| For 40 acres..... | 7 00 |

Land at \$1.25 per acre.

| | |
|--------------------|---------|
| For 160 acres..... | \$14 00 |
| For 80 acres..... | 7 00 |
| For 40 acres..... | 6 00 |

In Arizona, California, Colorado, Idaho, Montana, Nevada, New Mexico, Oregon, Utah, Washington and Wyoming—

Land at \$2.50 per acre.

| | |
|--------------------|---------|
| For 160 acres..... | \$22 00 |
| For 80 acres..... | 11 00 |
| For 40 acres..... | 8 00 |

Land at \$1.25 per acre.

| | |
|--------------------|---------|
| For 160 acres..... | \$16 00 |
| For 80 acres..... | 8 00 |
| For 40 acres..... | 6 50 |

11. When a person desires to enter a tract of land upon which he has *not established a residence and made improvements*, he must appear personally at the District Land Office and present his application, and must make the required affidavits before the Register and Receiver.

12. He must then establish his actual residence (in a house) upon the land within six months from date of entry, and must reside upon the land continuously for the period prescribed by law.

13. In the case of a single person, the actual residence must be established within the same time, and must be continuously and actually maintained for the same period.

14. The homestead affidavit can be made before the clerk of the county court only in cases where the family of the applicant, or some member thereof, is *actually residing* on the land which he desires to enter, and on which he has made *bona fide* improvement and settlement, and when he is prevented by reason of distance, bodily infirmity, or other good cause, from personal attendance at the District Land Office.

15. In such cases the applicant must state in a supplemental affidavit the facts of such settlement, improvement and residence; what acts of settlement have been performed, and when made; the nature, extent and value of improvements; what member or members of his family are residing on the land, and the length of time such residence has been maintained, and the cause, specifically, why the applicant cannot appear at the local office.

16. A false oath taken before a clerk of a court is perjury, the same as if taken before the Register or Receiver.

17. The period of actual inhabitancy, improvement and cultivation required under the homestead law is five years.

18. In case of the death of the homestead party, before making final proof, the widow succeeds to the homestead right.

19. In case of the death of both father and mother, the right and fee inure to the minor children, if any.

20. A homestead right cannot be devised away from the widow or minor children.

GOVERNMENT LANDS—CONTINUED.

SOLDIERS' HOMESTEADS.

21. A Union soldier or sailor of the late war is entitled to a deduction from the five years of the length of time (not exceeding four years) of his military service. But the soldier (or his widow, as the case may be) must actually reside on the land at least one year before final proof can be made.

22. In case of the death of the soldier, and the death or remarriage of the widow, the minor children of the soldier, by a duly appointed guardian, are entitled to the privileges of the father.

23. Neither the guardian nor the minor children are required to reside upon the land, but the same must be cultivated and improved for the period of time during which the father would have been required to reside upon the tract.

24. The soldier may file a declaratory statement for a tract of land which he intends to enter under the homestead laws. The fee is \$2, except in the Pacific States and Territories, where the fee is \$3.

25. This statement may be filed either personally or by an agent, and the soldier is thereafter allowed six months within which to make his entry and commence his settlement and improvement.

26. The entry can be made only by the soldier in person at the Local Land Office, and he must commence his settlement on the land within six months after the filing, and must continue to reside on the land and cultivate it for such period as, added to his military service, will make five years. But he must actually reside upon the land at least one year, whatever may have been the period of his military service.

27. Entries cannot be made for a soldier by an agent or attorney.

28. After a declaratory statement has once been filed, whether by an agent or otherwise, the soldier cannot file again. His rights are exhausted by the first filing, and if he does not, within six months, make his personal entry at the Land Office and commence his settlement as required by law, he obtains no right to the land.

29. A soldier's homestead declaratory statement for a tract of land does not prevent anybody else from making an entry of the same land, subject to such right as the soldier may acquire by virtue of actual residence on the land and full compliance with law. If the soldier does not establish his residence on the tract as required, the next comer may take the land.

30. Soldiers are not entitled to land, nor to bounty land warrants, for their military service in the late war, nor can title to land be obtained for them by agents or attorneys. All representations to the contrary are false, and soldiers and sailors are warned against imposition by parties who offer to locate land for them, or to sell their rights.

FINAL PROOF.

31. A settler desiring to make final proof must file with the Register of the proper Land Office a written notice, in the prescribed form, of his intention to do so, which notice will be published by the Register in a newspaper to be by him designated as nearest the land, once a week for six weeks, at the applicant's expense.

32. Applicants should commence to make their proofs in sufficient time so that the same may be completed and filed in the local office within the statutory period of seven years from date of entry.

33. The final affidavits and proof should be made before the Register or Receiver, but may be made before the judge, or, in his absence, before the clerk, or a court of record in the county and State, district or Territory, in which the land is situated. If in an unorganized county the proof may be made in a similar manner in any adjacent county in the same State or Territory.

34. When proof is made before the county officers mentioned, the same must be transmitted by the judge or clerk of the court to the Register and Receiver, together with the same fees and commissions that the land officers would have been entitled to receive if the proof had been made before them and the testimony reduced to writing by them.

35. The Land Office commissions, payable at time of making final proof, are as follows:—

In Alabama, Arkansas, Dakota, Florida, Iowa, Kansas, Louisiana, Michigan, Minnesota, Mississippi, Missouri and Nebraska:—

Land at \$2.50 per acre.

| | |
|--------------------|--------|
| For 160 acres..... | \$8.00 |
| For 80 acres..... | 4.00 |
| For 40 acres..... | 2.00 |

Land at \$1.25 per acre.

| | |
|--------------------|--------|
| For 160 acres..... | \$4.00 |
| For 80 acres..... | 2.00 |
| For 40 acres..... | 1.00 |

In Arizona, California, Colorado, Idaho, Montana, Nevada, New Mexico, Oregon, Utah, Washington and Wyoming:—

Land at \$2.50 per acre.

| | |
|--------------------|---------|
| For 160 acres..... | \$12.00 |
| For 80 acres..... | 6.00 |
| For 40 acres..... | 3.00 |

Land at \$1.25 per acre.

| | |
|--------------------|--------|
| For 160 acres..... | \$6.00 |
| For 80 acres..... | 3.00 |
| For 40 acres..... | 1.50 |

36. The fees for reducing testimony to writing in making final proof are, in the former States, 15 cents, and in the latter States and Territories, 22½ cents for each 100 words. No other Land Office fees than those stated in this circular are payable or allowable in homestead cases.

COMMUTED HOMESTEADS.

37. Homestead entries can be commuted to cash only after actual inhabitancy of the land by the homestead party, and his improvement and cultivation of it of for a period of not less than six months.

38. A person who commutes a homestead entry cannot move from the tract and settle upon other public land in the same State or Territory as a pre-emptor.

39. Proof of settlement and cultivation for the prescribed period is to be made in the same manner as in pre-emption cases.

40. A person commuting a homestead entry when he has not actually resided upon the land and improved and cultivated it as required by law, forfeits all right to the land and to the purchase-money paid, and in addition thereto renders himself liable to criminal prosecution.

THE PRE-EMPTION LAW.

41. The qualifications required of a pre-emptor are that he (or she) shall be a citizen of the United States (or have declared an intention to become such); over 21 years of age or the head of a family; an actual inhabitant of the tract claimed; and not be the proprietor of 320 acres of land in any State or Territory.

42. A person who has removed from land of his own to reside on public land in the same State or Territory, or who has previously exercised his pre-emption right, is not a qualified pre-emptor.

43. Lands included in any reservation, or within the limits of an incorporated town, or selected as the site of a city or town, or actually settled and occupied for purposes of trade and business and not for agriculture, or on which there are any known salines or minerals, are not subject to pre-emption.

44. If the land is surveyed, but has not been "offered," the declaratory statement must be filed within three months from date of settlement. If upon "offered" land, the filing must be made within thirty days.

45. If the land is unsurveyed at the time of settlement, the declaratory statement must be filed within three months after the date of filing the township plat in the local office.

46. Failure to file a declaratory statement within the time prescribed makes the land liable to the claim of an adverse settler who does file notice of his intention at the proper time.

47. The Land Office fee for filing a declaratory statement is \$2, except in the Pacific States and Territories, where the fee is \$3.

48. A pre-emption filing can be made only by an actual settler on the land. A filing without settlement is illegal, and no rights are acquired thereby.

49. The existence of a pre-emption filing on a tract of land does not prevent another filing to be made of the same land, subject to any valid rights acquired by virtue of the former filing and actual settlement, if any.

50. On offered lands proof and payment must be made within twelve months from date of settlement.

51. If the land is unoffered, proof and payments may be made within thirty-three months from date of settlement.

52. A failure to make proof and payment as prescribed by law, renders the land subject to appropriation by the first legal applicant.

53. The requirements of actual inhabitancy and improvement must be observed as strictly under the Pre-emption Law as under the Homestead Law.

54. Failure to inhabit and improve the land in good faith, as required by law, renders the claim subject to contest and the entry to investigation and cancellation.

55. Final proof in pre-emption cases must be made to the satisfaction of the Register and Receiver, whose decision, as in other cases, is subject to examination and review by this office.

56. Publication of notice to make proof is required as in homestead cases.

57. The final affidavit must be made before the Register or Receiver, or before the clerk of a court of record in the county and State or Territory where the land is situated. If in an unorganized county, the proof may be made in a similar manner in any adjacent county in the same State or Territory.

58. The pre-emptor is required to make oath that he has not previously exercised his pre-emption right; that he is not the owner of 320 acres of land; that he has not settled upon and improved the land to sell the same on speculation, but in good faith to appropriate it to his own exclusive use; that he has not made any contract or agreement, directly or indirectly, in any way or manner, with any person whomsoever, by which the title he may acquire from the United States shall inure in whole or in part to the benefit of any person except himself.

59. Any person swearing falsely forfeits all right to the land and to the purchase-money paid, besides being liable to prosecution under the criminal laws of the United States.

THE TIMBER CULTURE ACT.

60. A timber culture applicant is required to make oath that his entry is made for the cultivation of timber and for his own exclusive use and benefit; that he makes the application in good faith and not for the purpose of speculation, nor directly or indirectly for the use or benefit of any other person or persons whomsoever; and that he intends to hold and cultivate the land and to wholly comply with the provisions of the act.

61. Claimants under the timber culture act will be held to a strict compliance with the terms and conditions of the law.

GOVERNMENT LANDS—CONTINUED.

REVISED STATUTES OF THE UNITED STATES.

62. Not more than one-quarter of any section can be entered under this act.
63. Where 160 acres are taken, at least five acres must be plowed within one year from date of entry. The following, or second year, said five acres must be actually cultivated to crop or otherwise, and another five acres must be plowed. The third year the first five acres must be planted to trees, tree seeds or cuttings, and the second five acres actually cultivated to crop or otherwise. The fourth year the second five acres must be planted to trees, tree seeds or cuttings, making, at the end of the fourth year, ten acres thus planted to trees.
64. Perfect good faith must at all times be shown by claimants. Trees must not only be planted, but they must be protected and cultivated in such manner as to promote their growth.
65. Final proof may be made at the expiration of eight years from date of entry. It must be shown that for the said eight years the trees have been planted, protected and cultivated as aforesaid; that not less than 2,700 trees were planted on each of the ten acres, and that at the time of making proof there are growing at least six hundred and seventy-five (675) living trees to each acre.
66. Where less than one-quarter section of land is entered, the same proportionate amount of plowing, planting and cultivation of trees must be done as required in entries of 160 acres.
67. If the trees, seeds or cuttings are destroyed in any one year they must be replanted. A party will not be released from a continued attempt to promote the actual growth of timber or forest trees. A failure in this respect will subject the entry to cancellation.
68. Only an applicant for the land under the timber culture or homestead laws can institute a contest under the third section of the Act of 1878.
69. Contestants have a preference right of thirty days after cancellation in which to make entry of the land.
70. The Government will at any period, upon proper application to contest, or upon its own information, investigate alleged fraudulent or illegal timber culture entries, or alleged failure to comply with the law after entry, and such entries will be cancelled upon sufficient proof either of illegality or failure to comply with the law.
71. The Land Office fee for an entry of more than eighty acres is \$14; for eighty acres or less, \$9.

CAUTION TO APPLICANTS.

Persons making filings or entries under the homestead, pre-emption or timber culture acts, are cautioned that the laws authorize entries to be made only for the use and benefit of the party making the same, and that entries or filings are not allowed by law to be made for the benefit of others nor for speculation, but all entries must be made in good faith and the requirements of law must be honestly and faithfully complied with.

SEC. 2246. The Register or Receiver is authorized, and it shall be their duty to administer any oath required by law or the instructions of the General Land Office, in connection with the entry or purchase of any tract of the public lands; but he shall not charge or receive, directly or indirectly, any compensation for administering such oath.

SEC. 5392. Every person who, having taken an oath before a competent tribunal, officer or person in any case in which a law of the United States authorizes an oath to be administered, that he will testify, declare, depose or certify truly, or that any written testimony, declaration, deposition or certificate by him subscribed is true, willfully and contrary to such oath states or subscribes any material matter which he does not believe to be true, is guilty of perjury, and shall be punished by a fine of not more than two thousand dollars, and by imprisonment at hard labor not more than five years; and shall, moreover, thereafter be incapable of giving testimony in any court of the United States until such time as the judgment against him is reversed.

SEC. 5393. Every person who procures another to commit any perjury is guilty of subornation of perjury, and punishable as in the preceding section prescribed.

SEC. 5540. If two or more persons conspire either to commit any offense against the United States, or to defraud the United States in any manner or for any purpose, and one or more of such parties do any act to effect the object of the conspiracy, all the parties to such conspiracy shall be liable to a penalty of not less than one thousand dollars and not more than ten thousand dollars, and to imprisonment not more than two years.

SEC. 5479. If any person shall falsely make, alter, forge or counterfeit, or cause or procure to be falsely made, altered, forged, or counterfeited, or willingly aid or assist in the false making, altering, forging or counterfeiting, any bond, bid, proposal, guarantee, security, official bond, *public record, affidavit or other writing* for the purpose of defrauding the United States, or shall utter or publish as true, or cause to be uttered or published as true, any such false, forged, altered or counterfeited bond, bid, proposal, guarantee, security, official bond, public record, affidavit or other writing for the purpose of defrauding the United States, knowing the same to be false, forged, altered or counterfeited, or shall transmit to, or present at, or cause or procure to be transmitted to, or presented at, the office of any officer of the United States, any such false, forged, altered or counterfeit bond, bid, proposal, guarantee, security, official bond, public record, *affidavit or other writing*, knowing the same to be false, forged, altered or counterfeited for the purpose of defrauding the United States, shall be punishable by a fine of not more than one thousand dollars, or by imprisonment at hard labor for not more than ten years, or by both such punishments.

ALABAMA.

Huntsville.
Montgomery.

ARKANSAS.

Little Rock.
Camden.
Harrison.
Dardanelle.

ARIZONA TER.

Prescott.
Tucson.

CALIFORNIA.

San Francisco.
Marysville.
Humboldt.
Stockton.
Visalia.
Sacramento.
Los Angeles.
Shasta.
Susanville.
Bodie.

COLORADO.

Denver City.
Leadville.
Central City.
Pueblo.
Del Norte.
Lake City.
Gunnison.
Durango.
Glenwood Springs.

DAKOTA TER.

Mitchell.
Devils' Lake.

DAKOTA TER.—Continued.

Watertown.
Fargo.
Yankton.
Bismarck.
Deadwood.
Aberdeen.
Grand Forks.
Huron.

FLORIDA.

Gainesville.

IDAHO TER.

Boise City.
Lewiston.
Oxford.
Hailey.
Cœur d'Alene.

IOWA.

Des Moines.

KANSAS.

Topeka.
Salina.
Independence.
Wichita.
Kirwin.
Concordia.
Larned.
Wa-Keeny.
Oberlin.
Garden City.

LOUISIANA.

New Orleans.
Natchitoches.

MICHIGAN.

Detroit.
Grayling.

MICHIGAN.—Continued.

Reed City.
Marquette.

MINNESOTA.

Taylor's Falls.
Saint Cloud.
Duluth.
Fergus Falls.
Worthington.
Tracy.
Benson.
Crookton.
Redwood Falls.

MISSISSIPPI.

Jackson.

MISSOURI.

Boonville.
Ironton.
Springfield.

MONTANA.

Miles City.
Helena.
Bozeman.

NEBRASKA.

Neligh.
Beatrice.
Lincoln.
Niobrara.
Grand Island.
North Platte.
Bloomington.
Valentine.
McCook.

NEVADA.

Carson City.
Eureka.

NEW MEXICO TER.

Santa Fé.
Las Cruces.

OREGON.

Oregon City.
Roseburg.
Le Grand.
Lakeview.
The Dalles.

UTAH TER.

Salt Lake City.

WASHINGTON.

Olympia.
Vancouver.
Walla Walla.
Colfax.
Yakima.

WISCONSIN.

Menasha.
Falls of St. Croix.
Wausau.
La Crosse.
Bayfield.
Eau Claire.

WYOMING TER.

Cheyenne.
Evanston.
Alaska.
Sitka.

NOTE.—By Act of July 31, 1876, the Land Offices in Ohio, Indiana and Illinois were abolished; and by Act of March 3, 1877, the vacant tracts of public land in Ohio, Indiana and Illinois are made subject to entry and location at the General Land Office, Washington, D. C. (See Regulations, on page 24.)

PATRONS' DIRECTORY.

GREENLEAF TOWNSHIP.

| Name. | Section. | Occupation. | Post Office. | Nativity. | Set. in Co. |
|-----------------------------|----------|-------------------------------|--------------|-------------|-------------|
| James McNeal..... | 6..... | Mer., Town Clk. and P. M. | Greenleaf | Canada | 1882 |
| Albert Wickware..... | 34..... | P. M. and Justice of Peace. | Wickware | " | 1882 |
| W. Weydemeyer..... | 34..... | Merchant..... | " | America | 1891 |
| Stewart Nicol..... | 36..... | Farmer and Supervisor.. | " | Scotland | 1860 |
| Thomas Nicol..... | 35..... | Farmer, Co. Drain Com... | " | " | 1869 |
| John McCallum..... | 6..... | General Blacksmith..... | Greenleaf | Canada | 1880 |
| James A. Greenleaf..... | 24..... | Frm., and Stock Breeder.. | Cumber | America | 1863 |
| George Kivel..... | 29..... | Merchant and P. M..... | Holbrook | Canada | 1871 |
| Daniel Sommerville..... | 12..... | Frm., and Stock Breeder.. | " | Scotland | 1860 |
| John Shewfelt..... | 13..... | Farmer | " | America | 1879 |
| B. C. Birdsall..... | 13..... | Farmer | " | " | 1885 |
| John T. Jones..... | 22..... | Frm., and Stock Breeder.. | Cass City | " | 1876 |
| Henry Kivel..... | 21..... | Farmer | " | " | 1870 |
| Spencer Gale..... | 27..... | Farmer, School Director.. | Wickware | England | 1881 |
| H. M. Sansburn..... | 27..... | Frm., and Stock Breeder.. | " | Canada | 1871 |
| Robert N. Charlton..... | 34..... | Frm., and Stock Breeder.. | " | " | 1880 |
| School District, No. 3..... | | Spencer Gale, Director | | | |
| School District, No. 1..... | | Thomas Nixon, Director..... | | | |
| School District, No. 4..... | | B. C. Birdsall, Director..... | | | |
| Ida & Jennie Burt..... | 35..... | Teachers | Wickware | | |
| Sidney Davis..... | 28..... | Farmer | " | America | 1865 |
| John Waldon..... | 33..... | Farmer and Apiarist..... | Cass City | Ireland | 1866 |
| Edward Hartwick..... | 33..... | Farmer | " | Canada | 1871 |
| T. Allen Barnes..... | 21..... | Farmer | " | America | 1872 |
| Hugh McColl..... | 9..... | Frm., and Highway Com.. | " | Scotland | 1881 |
| Alex. McLellan..... | 5..... | Frm., Ex-Townp. Treas.. | Greenleaf | Canada | 1880 |
| Archie Gillies..... | 4..... | Farmer | " | Born in Co. | |
| John Tanner..... | 11..... | Farmer and Carpenter..... | Holbrook | England | 1882 |
| Andrew Wilson..... | 16..... | Farmer | Cass City | Scotland | 1861 |
| W. J. M. Jones..... | 29..... | Frm., and Justice of Peace.. | " | America | 1870 |
| D. L. Gilbert..... | 15..... | Frm., and Stock Breeder.. | " | " | 1884 |
| Samuel Leepia..... | 18..... | Frm., and Stock Breeder.. | " | England | 1870 |
| James Watson..... | 35..... | Frm., and Stock Breeder.. | Wickware | Scotland | 1863 |
| T. D. Barnes..... | 15..... | Farmer | Cass City | America | 1872 |
| Andrew J. Seeger..... | 18..... | Frm., and Stock Breeder.. | " | " | 1886 |
| Alex. Cleland..... | 14..... | Farmer, Township Treas.. | Holbrook | Scotland | 1858 |

AUSTIN TOWNSHIP.

| Name. | Section. | Occupation. | Post Office. | Nativity. | Set. in Co. |
|-----------------------------|----------|-----------------------------|--------------|--------------|-------------|
| A. C. Graham..... | | Gen. Mer. and Supervisor.. | Freiburgers' | Scotland | 1881 |
| Alex. McDonald..... | Vill. | Merchant | Tyre | " | 1881 |
| O. E. Kewley..... | " | Druggist | " | America | 1886 |
| Alfred Gunning..... | " | Farmer and Hotel-keeper.. | " | England | 1868 |
| Mrs. A. O'Sullivan..... | " | Merchant | " | Canada | 1869 |
| Jas. Watson..... | " | Grain Dealer, Prop. Elev.. | " | America | 1874 |
| S. E. Hooper, M. D..... | " | Physician and Surgeon.... | " | Canada | 1889 |
| John W. Hunt..... | 22..... | Farmer and Carpenter..... | Freiburgers' | " | 1859 |
| Michael O'Shea..... | 26..... | Farmer and Carpenter..... | " | Irish Canad. | 1859 |
| Alex. Soule..... | 13..... | Farmer | Tyre | America | 1857 |
| Joseph Peter..... | 27..... | Frm., Blksm., Wagnmkr.. | Freiburgers' | Canada | 1860 |
| J. A. Graham..... | Vill. | Merchant | Cumber | " | 1886 |
| Joseph Brown..... | 30..... | Farmer and Stk. Breeder.. | " | America | 1859 |
| School District, No. 1..... | | John W. Hunt, Director..... | | | |
| T. M. Bradshaw..... | 20..... | Frm. and Just. of Peace... | Cumber | Canada | 1866 |
| William Robinson..... | 31..... | Farmer | " | Born in Co. | |
| William Hubel..... | 14..... | Farm. and Town. Treas... | Tyre | Canada | 1863 |

MINDEN CITY AND MINDEN TOWNSHIP.

| Name. | Section. | Occupation. | Post Office. | Nativity. | Set. in Co. |
|-----------------------------|-----------|----------------------------|--------------|-------------|-------------|
| Joseph Morris..... | City..... | Mfr. of Furniture..... | Minden City | Born in Co. | |
| F. E. Burbanks..... | " | Real Est. and Insurance... | " | America | 1878 |
| C. L. Messmore..... | " | Banker..... | " | " | 1875 |
| Charles A. Bacon..... | " | Editor Minden Herald..... | " | " | |
| School District, No. 2..... | | | | | |
| W. H. Leavenworth..... | City..... | Prop. Woolen Mill..... | Minden City | | |
| A. Mooney..... | " | Prop. Mooney House..... | " | " | |
| William Hall..... | 30..... | Frm. and Stock Breeder.. | Freiburgers' | Canada | 1868 |
| Joseph Freiburger..... | 30..... | Frm., Stone Mason, Carp.. | " | " | 1874 |
| Nicholas Freiburger..... | 19..... | Farmer | " | " | 1874 |
| Peter Sparling..... | 6..... | Farmer | Tyre | America | 1868 |
| W. A. Mills..... | City..... | Attorney-at-Law..... | Minden City | Canada | 1865 |
| F. O. Hetfield..... | " | General Merchant..... | " | America | 1869 |
| F. E. Durning..... | " | Attorney..... | " | " | 1890 |
| Thos. Canham..... | " | General Merchant..... | " | England | |
| Jas. McCafferty..... | Vill | Gen. Mer. and Supervisor.. | Palms | Canada | 1870 |
| C. H. McGinley..... | " | Attorney and State Sen... | Minden City | America | 1875 |
| Philip Harrison..... | " | Veterinary Surgeon..... | " | Canada | 1893 |
| John Brady..... | 24..... | Farmer | " | " | |
| T. F. O'Rourke..... | 14..... | Farmer | " | " | |
| E. Proctor..... | Vill | Farmer | " | " | |
| D. Murdock..... | 12..... | Farmer | " | " | |

DELAWARE TOWNSHIP AND VILLAGES OF FORESTVILLE AND CHARLESTON.

| Name. | Section. | Occupation. | Post Office. | Nativity. | Set. in Co. |
|--------------------|----------|-------------------------------|--------------|-------------|-------------|
| Charles Engel..... | 1..... | Farmer and Supervisor .. | Forestville | Germany | 1879 |
| Edward Poole..... | 32..... | Farmer, Stock Breeder .. | Palms | England | 1878 |
| T. L. Ward..... | 10..... | Gl. Mer., Prop. C. R. Mills.. | Charleston | America | 1882 |
| N. C. Potts..... | Vill. | Merchant | Forestville | Born in Co. | |

| Name. | Section. | Occupation. | Post Office. | Nativity. | Set. in Co. |
|-------------------------|----------|-----------------------------|----------------|---------------|-------------|
| Chas. E. Schrader..... | 6..... | Farmer, Stock Breeder .. | Minden City | Germany | 1869 |
| H. H. Harrison..... | Vill. | Prop. Harrison House..... | Forestville | America | 1872 |
| Henry Varty..... | 34..... | Farmer, Stock Breeder .. | Palms | England | 1856 |
| Mrs. Olive Varty..... | | Farmer and Stock Raiser.. | Charleston | Canada | 1865 |
| Uncle Nye..... | 14..... | Farmer and Horseman .. | " | England | 1859 |
| Adolph Riedel..... | | Prop. For. Ho., Grain Deal. | Forestville | Germany | 1873 |
| Wm. McDonald..... | 30..... | Farmer and Hotel-keeper.. | Palms or Ubley | Canada | 1854 |
| John Higgins..... | 19..... | Fmr., Lum., Stock Breed.. | Cedardale | America | 1864 |
| Christ. Gerstenlauer .. | 14..... | Farmer and Mfg. Brick... | Charleston | Germany | 1878 |
| John Moll..... | Vill. | Rep. 2d Dist. State Leg... | Forestville | America | 1882 |
| J. H. Trace..... | " | General Merchant | " | Canada | 1869 |
| Emil Zwicker..... | 14..... | General Blacksmith..... | " | Germany | 1883 |
| Emil Hintz..... | Vill. | Harness Maker | " | " | 1871 |
| Theo. Kiepert..... | " | General Merchant | " | " | 1885 |
| Chris. Leonhardt..... | " | Agl. Implement Dealer... | " | Born in Mich. | |
| Alex. Stephens, M. D.. | " | Physician and Surgeon .. | " | Scotland | 1874 |
| Julius H. Hintz..... | 20..... | Farmer | " | Germany | 1878 |
| P. Abraham..... | Vill. | Furniture, Undertaking... | " | " | 1876 |
| L. H. Riedel..... | " | Prop. Riedel House | " | " | 1873 |
| E. Lange..... | " | Prop. Meat Market | " | " | |
| Mugan & Potts..... | " | Bankers..... | " | Established | 1894 |
| Chas. Graves..... | 11..... | Farmer | Charleston | Germany | |
| James Mahon..... | 9..... | Farmer | Minden City | America | |
| Geo. Mahon..... | 9..... | Farmer | " | " | |
| Chas. Bruderick..... | 16..... | Farmer | Charleston | | |
| Wm. Kerbyson..... | 21..... | Farmer | " | | |

EVERGREEN TOWNSHIP.

| Name. | Section. | Occupation. | Post Office. | Nativity. | Set. in Co. |
|------------------------|----------|---------------------------|--------------|-----------|-------------|
| David McQueen..... | 13..... | Farmer | Argyle | Canada | 1883 |
| James McQueen..... | 11..... | Farmer | Wickware | " | 1881 |
| J. B. Proctor..... | 22..... | Farmer | Shabbona | America | 1869 |
| John Parrott..... | 27..... | Prop. Saw and Feed Mill.. | " | England | 1882 |
| Geo. H. Jones..... | Vill | Farmer and Postmaster.. | " | America | 1881 |
| William F. Ehlers..... | Vill | Merchant | " | " | 1890 |
| Reuben Jeneraux..... | " | Blacksmith | " | Canada | 1885 |
| Frank Auslander..... | 16..... | Farmer and Supervisor .. | " | Germany | 1880 |
| Geo. W. Gotham..... | Vill | Merchant | " | America | 1869 |
| H. Leslie & Sons..... | 34, 35 | Farmers, Stock Breeders.. | " | Canada | 1882 |
| A. Lorentzen..... | 23..... | Farmer, Township Clerk.. | " | Germany | |
| R. Cameron..... | 34..... | Farmer | " | " | |
| John Haggerty..... | 2..... | Farmer | Wickware | | |

ARGYLE TOWNSHIP.

| Name. | Section. | Occupation. | Post Office. | Nativity. | Set. in Co. |
|-------------------------|----------|----------------------------|--------------|-------------|-------------|
| D. D. McNaughton, M. D. | Vill | Physician and Surgeon .. | Argyle | Born in Co. | |
| Nicholas Vatter, Jr. .. | " | Hotel Proprietor | " | Canada | 1876 |
| Andrew McLachlin .. | " | Merchant and Supervisor.. | " | " | 1861 |
| Frederick Darr..... | " | Blksm., Township Treas .. | " | " | 1861 |
| Striffler Bros..... | " | Merchants | " | Established | 1891 |
| W. H. Nye..... | " | Prop. Saw and Grist Mill.. | " | America | 1881 |
| Albert A. Wheeler..... | 29..... | Farmer, Stock Dealer | " | " | 1865 |
| Peter Freiburger..... | 27..... | Farmer, Stock Breeder .. | " | Canada | 1879 |
| Ambrose Kroetsch..... | 27..... | Farmer, Stock Breeder .. | " | " | 1870 |
| Fred. Kretzman..... | 27..... | Farmer, Stock Breeder .. | " | Germany | 1865 |
| Ralph Stevens..... | 28..... | Farmer, Prop. Saw Mill .. | " | Canada | 1843 |
| James Hutson..... | 21..... | Farmer | " | Scotland | 1880 |
| Herbert Houghton..... | 31..... | Farmer | " | England | 1885 |
| S. Winderburger..... | 28..... | Farmer | " | Canada | 1871 |
| Angus McBride..... | 35..... | Farmer | " | " | 1878 |
| Thomas Post..... | 35..... | Farmer | " | " | 1864 |
| Jacob Cramp..... | 31..... | Farmer | Urban | Germany | 1880 |
| Geo. E. Morley..... | 34..... | Farmer | Argyle | America | 1887 |
| Mathew Seder..... | 9..... | Farmer and Thrasher | " | Canada | 1860 |
| Silas Sutherland..... | 12..... | Farmer | " | America | 1882 |
| A Hardell..... | Vill | H'dwre, Agl. Implemts... | " | Michigan | |

WHEATLAND TOWNSHIP.

| Name. | Section. | Occupation. | Post Office. | Nativity. | Set. in Co. |
|------------------------|----------|------------------------------|--------------|-----------|-------------|
| David Steuart..... | 25..... | Farmer and Supervisor .. | Deckerville | America | 1878 |
| J. C. Merriman..... | 20..... | Farmer | " | " | 1882 |
| Chas. P. Merriman..... | 28..... | Frm. and School Officer .. | " | " | 1882 |
| Michael Brady..... | 14..... | Farmer | " | " | |
| S. A. Hillman..... | 21..... | Farmer | Chevingston | America | 1891 |
| Peter Fair..... | 21..... | Gen. Merch. and P. M..... | " | Canada | 1890 |
| A. W. Truesdall, M. D. | 21..... | Physician and Surgeon | " | " | 1891 |
| Joseph W. Howard .. | 17..... | Farmer and Twp. Clerk... | Chevingston | England | 1880 |
| J. A. Lake..... | 21..... | Farmer and Twp. Treas... | " | Canada | 1884 |
| Chas. Reinelt..... | 7..... | Frm., Pro. Saw and P. Mill.. | Argyle | Bohemia | 1863 |
| Wesley Reinelt..... | 18..... | Farmer and Real Estate.. | " | " | 1863 |
| Henry Patten..... | 33..... | Frm. and Justice of Peace.. | Banner | America | 1882 |
| John A. Munroe..... | 21..... | Farmer | " | Scotland | 1884 |
| S. A. Terpenning..... | 24..... | Farmer | Deckerville | America | |
| R. Gough..... | 24..... | Farmer | " | " | |
| H. J. Trupp..... | 1..... | Farmer and Salesman | Cedardale | | |
| B. B. Bishop..... | 24..... | Farmer | Deckerville | America | |
| Township of Wheatl'd | | | | | |

PATRONS' DIRECTORY—CONTINUED.

MARION TOWNSHIP, DECKERVILLE AND DOWNINGTON VILLAGES.

| Name. | Section. | Occupation. | Post Office. | Nativity. | Set. in Co. |
|-----------------------|----------|-------------------------|--------------|-------------|-------------|
| John Blower | Vill | Gen. Mer. and Grain Dr. | Deckerville | England | 1875 |
| Thomas Black | 21 | Farmer | " | Canada | 1882 |
| William Nieghorn | Vill | Marble Dealer | Downington | Germany | 1892 |
| Pennell & Nieghorn | " | Marble Dealers | " | Established | 1893 |
| J. M. Pennell | " | Dealer in Marble | " | America | 1882 |
| E. W. Farley | " | Banker | Deckerville | " | 1878 |
| F. S. Viets | " | Attorney and P. M. | Downington | " | 1856 |
| W. I. Wilson | " | Hardware | " | Canada | 1879 |
| T. E. Morden | " | General Blacksmith | " | " | 1888 |
| Eli Birtch | " | Banker and Real Estate | " | " | 1885 |
| A. Downing | " | Farmer | " | America | 1862 |
| J. H. Hartshorn & Son | " | Prop. Howard House | " | " | 1858 |
| Conrad & Welch | " | General Merchants | " | Established | 1891 |
| J. George Totten | " | Physician and Surgeon | " | Canada | 1873 |
| West & Loughran | " | General Merchants | Deckerville | Established | 1893 |
| Geo. W. Allen | " | Prop. Sanilac Recorder | " | " | 1893 |
| Martin Decker | " | General Merchant | " | America | 1868 |
| R. E. Graham | " | Harnessmaker | " | Born in Co. | " |
| G. F. Bice | " | Fur. and Undertaker | " | " | " |
| H. F. Alderton | " | Physician and Surgeon | " | America | 1876 |
| T. A. Mills | 11 | Gen. Mer. and Farmer | Mills | Canada | 1858 |
| M. Boughman | 2 | Farmer | " | " | 1861 |
| Jas. Cleland | 23 | Farmer and Supervisor | " | " | 1881 |
| Forrester & Fuller | Vill | General Merchants | Deckerville | Established | 1892 |
| A. Hartshorn | " | Prop. Union House | " | Born in Co. | " |
| George E. Paige | " | Teacher, Agl. Imp. Dlr. | Downington | Canada | 1870 |
| Leonhard & Duffie | " | Druggists | Deckerville | " | " |
| Peter Caswell | 19 | Farmer | " | Canada | 1873 |
| F. E. Mecham | Vill | Cattle Buyer | " | America | 1881 |
| John Southworth | " | General Merchant | Downington | " | 1867 |
| Thomas Rich | 31 | Farmer | " | Canada | 1871 |
| Richard Hunt | 3 | Frm. and Money Loaner | Mills | England | 1859 |
| David Peers | 4 | Farmer | " | Canada | 1877 |
| J. M. Nicholson | Vill | Proprietor Roller Mill | Downington | " | 1880 |
| Wm. Stipe | " | Prop. Foun. and Bksmsp. | " | America | 1888 |
| Jas. Tate | 36 | Frm. and Cattle Buyer | " | Canada | 1859 |
| Mrs. E. A. Abbott | 7 | Housekeeper | Cedardale | " | 1854 |
| F. Grabenstine | 10 | Farmer | Mills | " | " |
| L. Wright | 3 | Farmer and Real Estate | " | " | " |
| James Cameron | 14 | Farmer | " | " | " |
| John Rosbury | 32 | Farmer | Downington | America | " |
| John Leitch | 34 | Frm., Hay and Gr. Dlr. | " | " | " |

FORESTER TOWNSHIP.

| Name. | Section. | Occupation. | Post Office. | Nativity. | Set. in Co. |
|-----------------------|----------|--------------------------|---------------|-----------|-------------|
| W. H. Miller | Vill | Head Salesman | Forester | America | 1873 |
| Thos. Barr | 6 | Farmer and Supervisor | Murray | " | " |
| W. Schell | 20 | Farmer, Dealer in Horses | Richm'dville | " | " |
| Alex. Little | 5 | Frm. and Stock Breeder | Murray | " | " |
| H. Cooper | 33 | Farmer | Forester | " | " |
| Wm. Murray | 3, 4 | Farmer | " | " | " |
| H. Campbell | 7 | Farmer | " | " | " |
| John McLean | 18 | Farmer | " | " | " |
| N. Sheppard | 8 | Farmer | " | " | " |
| Wm. Garvin | 6 | Farmer and Postmaster | Murray | " | " |
| Samuel Curry | 31 | Farmer | " | " | " |
| Geo. Friatt | 4 | Farmer | " | " | " |
| Jos. Tate | 33 | Farmer | " | " | " |
| A. Meredith | 32 | Farmer | " | " | " |
| C. Chittick, Jr. | 7 | Farmer | Richm'dville | " | " |
| Geo. Hooper | 6 | Farmer | Mills | " | " |
| Geo. Harris | 7 | Farmer | Richm'dville | " | " |
| Wm. Green | 18 | Farmer | Forester | " | " |
| C. Goodrich | 4 | Farmer | " | " | " |
| C. Hartshorn | 5 | Farmer | " | America | " |
| Geo. Barber | 32 | Farmer | " | " | " |
| Robt. McMan | 32 | Farmer | " | " | " |
| B. B. Lincoln | 9 | " | Richmondville | " | " |
| P. Breidenbach | 9 | " | " | " | " |
| H. Merithew | 16 | Farmer and J. P. | " | " | " |
| D. Morrison | 18 | Farmer | " | " | " |
| Robt. Scott | 19 | " | " | " | " |
| Chas. Day | 10 | Farmer and Twp. Treas. | Forester | " | " |
| Township of Forester. | | | | | |

LAMOTTE TOWNSHIP.

| Name. | Section. | Occupation. | Post Office. | Nativity. | Set. in Co. |
|-------------------|----------|-------------------------|--------------|---------------|-------------|
| James Curry | 27 | Farmer and Supervisor | Marlette | Scotland | 1883 |
| Jas. Innes | 32 | Farmer and Carpenter | Lamotte | Canada | 1886 |
| Wm. E. Coller | 12 | Farmer | Shabbona | Born in Mich. | " |
| Orson Clark | 32 | Farmer and Postmaster | Lamotte | America | 1881 |
| A. M. Hendrickson | 33 | Farmer, Poultry Breeder | Marlette | " | 1887 |
| Robert Pidd | 27 | Farmer and Apiarist | " | England | 1878 |
| Geo. W. Thomas | 27 | Farmer | " | Canada | 1879 |
| C. M. Thomas | 28 | Farmer | " | " | 1879 |
| Wm. Bothwell | 34 | Farmer and Blacksmith | " | " | 1884 |
| Duncan McPherson | 2 | Farmer, Stock Breeder | Shabbona | " | 1884 |
| Peter Fox | 9 | Farmer, Stock Breeder | Lamotte | America | 1869 |
| Charles Gooden | 6 | Farmer, Township Clerk | Novesta | Canada | 1882 |
| Philetus Gage | 22 | Farmer | Marlette | America | 1879 |
| Thos. Richards | 29 | Farmer | Lamotte | " | 1880 |
| William Jickling | 28 | Farmer, Township Treas. | Marlette | England | 1883 |
| Chas. H. Shaw | 11 | Farmer | Shabbona | America | 1882 |
| Robert Bedford | 32 | Farmer | Lamotte | Canada | 1886 |
| D. J. Doherty | 34 | Farm., foreman Lum. Yd. | Marlette | " | 1881 |
| Seth Frost | 23 | Farmer, Stock Breeder | Lamotte | " | " |

MOORE TOWNSHIP AND ELMER VILLAGE.

| Name. | Section. | Occupation. | Post Office. | Nativity. | Set. in Co. |
|------------------|----------|--------------------------|----------------|---------------|-------------|
| J. Hyslop | Vill | Atty. and Notary Public | Elmer City | Canada | 1865 |
| Jas. L. Moffatt | " | Mgr. W. D. Ragan's store | " | Ireland | 1879 |
| Jas. O'Conner | " | Hotel-keeper | " | America | 1890 |
| Edw. M. Denton | 9 | Farmer and Co. Clerk | Sanilac Centre | Born in Mich. | 1881 |
| Samuel Moore | 32 | Farmer and Supervisor | Elmer City | Canada | 1874 |
| J. S. Denton | 10 | Farmer, Township Clerk | Urban | Born in Mich. | 1880 |
| Richard Pierson | 4 | Farmer, Township Treas. | " | " | " |
| William Blashill | 15 | Farmer | " | Canada | 1876 |
| A. M. Kelly | 34 | Farmer | Elmer | America | 1883 |
| Alex. Clapsaddle | 4 | Farmer, Highway Com. | Urban | America | 1862 |

BRIDGEHAMPTON TOWNSHIP.

| Name. | Section. | Occupation. | Post Office. | Nativity. | Set. in Co. |
|-------------------|----------|------------------------|--------------|--------------|-------------|
| James Lane | 6 | Farmer and Supervisor | Downington | " | " |
| John Falconer | 6 | Farmer | " | " | " |
| John McGregor | 18 | Farmer | " | " | " |
| Michael Kelley | 10 | Farmer | Carsonville | " | " |
| Elias Ennest | 17 | Farmer | Downington | " | " |
| Joseph L. Nichol | 17 | Farmer | B'dgehamp'n. | Canada | 1855 |
| Thos. T. Nichol | 18 | Farmer | " | " | 1855 |
| James Innes | 4 | Farmer, Stock Breeder | Downington | Scotland | 1880 |
| Wm. Cutler | 5 | Farmer | " | Canada | 1860 |
| Andrew Cutler | 9 | Farmer | " | " | 1891 |
| Sam'l Bice, Jr. | 17 | Farmer and Twp. Treas. | " | Born in Twp. | " |
| John Templeton | 10 | Farmer | " | Scotland | 1855 |
| Alex. McConnachie | 7 | Farmer | " | " | 1879 |
| Conrad Smith | 20 | Farmer | B'dgehamp'n. | Germany | 1863 |
| R. Grant | 3 | Farmer | Carsonville | Canada | 1869 |
| J. A. Freel | 4 | Farmer | Downington | " | " |

MARLETTE VILLAGE AND TOWNSHIP.

| Name. | Section. | Occupation. | Post Office. | Nativity. | Set. in Co. |
|-----------------------|----------|--------------------------------|--------------|---------------|-------------|
| Robert Rudd | 29 | Farmer, Stock Breeder | Marlette | Ireland | 1856 |
| W. O. Rawson | 29 | Farmer | " | Born in Mich. | " |
| William Shier | 5 | Farmer and Apiarist | " | Canada | 1880 |
| D. F. Hunter | Vill | Hardware Merchant | " | " | 1889 |
| John Dawson | " | Farmer | " | England | 1877 |
| Sleeper & Merrill | " | Bankers. W. J. Baker, Cashier. | " | Established | 1894 |
| J. L. Fitch | 25 | Farmer and Apiarist | Marlette | America | 1874 |
| Isaac Smith | 17 | Farmer, Stock Breeder | " | " | " |
| Robert Knight | 30 | Farmer, Sheep Breeder | " | Canada | " |
| John Kelley | 31 | Farmer | " | " | " |
| Wm. Duff | 27 | Farmer | " | " | " |
| August Hale | 14 | Farmer | " | " | " |
| Chas. Unsworth | 6 | Farmer | " | " | " |
| Geo. McKay | Vill | Attorney | " | Canada | 1886 |
| John McGill | " | Frm. and Pro. Marlette Bk. | " | Scotland | 1866 |
| C. L. Messer | " | Bkr. and Cash. Marlette Bk. | " | America | 1875 |
| D. E. Hubbell | " | Editor and Pro. Leader | " | Born in Co. | " |
| R. W. Cooley | " | Livery | " | Canada | 1888 |
| Morton & Barnes | " | Hotel Proprietors | " | " | " |
| D. S. McClure | " | Atty. and Probate Judge | " | Canada | 1881 |
| W. A. White | " | Merchant | " | America | 1882 |
| James Fisher | " | Druggist and Twp. Clerk | " | " | " |
| H. McCrea, M. D. | " | Physician and Surgeon | " | Canada | 1876 |
| W. B. Gleason | " | Hotel Proprietor | " | " | 1885 |
| W. T. Atkinson, M. D. | " | Physician and Surgeon | " | " | 1859 |
| J. J. Dawson | " | Livery | " | England | 1882 |
| Fred. E. Burton | " | Attorney | " | America | 1881 |
| McKay & Hunter | " | Hardware | " | " | " |
| R. Willis | " | Real Estate | " | Canada | 1870 |
| H. W. Bristol | " | Mfr. Wagons, Gen. Bsmith. | " | Born in Mich | 1884 |
| Chas. Walker | " | Jeweler | " | " | 1886 |
| James W. Warner | " | Farmer and Merchant | " | Canada | 1878 |
| A. B. Jackson | " | Salesman | " | " | " |
| W. L. Mathews | " | Proprietor Roller Mills | " | Born in Mich | " |
| F. H. Gibbs | " | Harnessmaker | " | " | 1889 |
| Chas. Hunter | 19 | Farmer and Supervisor | " | Canada | 1877 |
| V. J. Winterstein | Vill | Insurance | " | " | " |
| Thos. R. Fitch | 25 | Frm., Sec. B. Dir. Ches. Fact. | " | Born in Co | " |
| John Donald | Vill | Farmer and Postmaster | " | Scotland | 1860 |
| J. W. Peck | " | Furniture and Undertkr. | " | Canada | 1888 |
| John Nicolson | 16 | Farmer | " | Scotland | 1878 |
| Geo. Simenton, M. D. | Vill | Physician and Surgeon | " | Canada | 1892 |
| Wm. Cameron | " | Justice of Peace and Ins. | " | Scotland | 1858 |
| J. W. Cawood | 15 | Farmer and Carpenter | " | Born in Co. | " |
| Chas. Landon | 14 | Farmer | " | Canada | 1856 |
| Wm. Dawson | 21 | Farmer and Drain. Com. | " | England | 1879 |
| A. W. Doan | Vill | Blacksmith | " | Canada | 1888 |
| Robert W. Fitch | 36 | Farmer and Twp. Treas. | " | America | 1874 |
| Robert Dale | 33 | Farmer | " | Born in Co. | " |
| Wm. N. Rogers | Vill | Farmer and Well Digger | " | America | 1871 |
| James Rogers | " | Carpenter and Contractor | " | Born in Mich. | 1871 |
| Thos. Walker | 2 | Farmer and Surveyor | " | Canada | 1855 |
| Wm. Dale | 35 | Farmer | " | " | 1855 |
| A. W. Redmond | 34 | Farmer and Stock Raiser | " | " | 1882 |
| John Garber, Jr. | 12 | Farmer | Germania | Switzerland | 1873 |
| Fred. Garber | 12 | Frm. and Prop. Saw Mill | " | " | 1873 |
| Berthold Bopp | 12 | Frm. and Stock Breeder | " | Canada | 1869 |
| John Schneider | 13 | Frm. and Stock Breeder | " | America | 1888 |
| Geo. Schneider | 13 | Blacksmith | " | " | 1882 |
| Geo. Seifferlein | 2 | Farmer and Carpenter | " | Born in Mich. | 1882 |
| Theo. Hurd | 12 | Farmer and Salesman | " | Born in Co. | " |
| John and Louie Mans. | 1 | Farmers | " | Canada | 1873 |
| G. W. Vail | Vill | Frm. and Stock Breeder | " | " | 1873 |
| W. A. Vail | " | Real Est. and Loan Agt. | " | " | 1888 |

PATRONS' DIRECTORY-CONTINUED.

| Name. | Section. | Occupation. | Post Office. | Nativity. | Set. in Co. |
|------------------------|----------|-----------------------------|--------------|-------------------|-------------|
| Geo. Henry | Croswell | Proprietor Henry House. | Lexington | America | 1856 |
| John Bell | " | Druggist | " | Born in Co. | " |
| Alex. Cruikshank | " | Blacksmith, Dlr. Ag. Imps. | " | Canada | 1868 |
| J. C. Waterbury | " | Real Estate and Loans | " | America | 1847 |
| J. L. Fead | " | Prop. Woolen Mills. | " | Germany | 1857 |
| W. J. Divine | 35 | Farmer | " | Born in Co. | " |
| Thos. McVeigh | Vill | Ay., Prop. Lex. Bch. Hotel. | " | Born in Mich. | " |
| H. A. Komoll | " | Merchant Tailor | " | Germany | 1866 |
| A. E. Divine | " | Collections a Specialty | " | Born in Co. | " |
| Wm. Grice | " | Machinist | " | England | 1852 |
| Ira Arnot | 25 | Farmer | " | America | 1851 |
| Rice & Co. | Vill | Hardware | Croswell | Established | 1893 |
| Mrs. E. S. McCredie | " | Farming, Real Estate | " | Born in Co. | " |
| W. J. Kennedy | " | Postmaster | " | America | 1881 |
| Felix Marquette | " | Proprietor Brickyard | " | Canada | 1871 |
| L. C. Sterling | " | Druggist | " | America | 1899 |
| Cook & Hurley | " | General Merchants | " | Established | 1893 |
| Chas. Hanson | " | Prop. Croswell Bakery | " | America | " |
| Chas. Baker | 18 | Farmer | " | " | 1866 |
| E. F. Farley | 28 | Farmer | " | " | 1880 |
| John S. Robb | 30 | Farmer | " | Scotland | 1856 |
| Henry Niles | 30 | Farmer | " | America | 1856 |
| J. C. Dingman | 19 | Farmer | " | " | 1890 |
| John M. Acheson | 32 | Farmer | " | " | 1860 |
| John Odlum | 8 | Farmer | " | Ireland | 1852 |
| Malcolm Campbell | Vill | Proprietor Foundry | " | Canada | 1893 |
| A. J. Howey | " | Agent Lexington Dock. | Lexington | " | 1866 |
| Fred. Suerwier | " | Farmer and Real Estate | " | Germany | 1857 |
| John Papst | " | Farmer, Village Marshal. | " | Canada | 1858 |
| Geo. F. Carr | 15 | Fmr., Keep. Co. P. Farm. | " | " | 1876 |
| R. D. Shenick | Vill | Furniture, Undertaker | " | " | 1838 |
| W. R. Nims | " | Farmer | " | America | 1853 |
| David A. West | " | Physician and Surgeon | " | " | 1869 |
| A. M. Clark | " | Masonic Lec. State Mich. | " | " | 1854 |
| Frank Willard | " | Cashier Lexington Bank. | " | " | 1877 |
| W. H. Sheldon | " | D. and S. Horses and Pro. | " | Born in Co. | " |
| A. E. Sleeper | " | Salesman, Real Estate | " | America | 1884 |
| A. R. Shell | " | Bookkeeper | " | Canada | 1858 |
| S. C. Tewsbury | " | Merchant, Real Estate | Detroit | America | " |
| Geo. W. Smith | Vill | Farmer, Stock Dealer | Lexington | " | 1863 |
| J. F. Matthews | 10 | Farmer, Stock Breeder | " | " | 1869 |
| T. E. Cummings | 14 | Farmer, Stock Breeder | " | " | 1845 |
| Geo. Mills | 6 | Farmer | Croswell | England | 1885 |
| J. C. MacLellan | 19 | Farmer | " | Scotland | 1863 |
| J. J. Binks | C.V. | Agt. Est. of M., M & G. | " | England | 1861 |
| Julia H. Mills | Vill | Real Estate | " | America | 1866 |
| Wildman Mills | " | Farmer and Real Estate | " | " | 1886 |
| J. M. Gaige | " | Real Estate | " | " | 1870 |
| Mrs. E. M. M. Anketell | " | Real Estate | " | " | " |
| T. S. Kingston, M. D. | " | Physician and Surgeon | " | Canada | 1887 |
| Mrs. Bernard Miller | " | Prop. Lexington Tail. Est. | Lexington | England | 1851 |
| Miller Bros. | " | Merchant Tailors | " | Born in Co. | " |
| Peter McClelland | 27 | Farmer | " | Scotland | 1884 |
| Thos. Dunphy | Vill | Veterinary Surgeon | Croswell | Canada | 1869 |
| J. Tait | " | Deputy Sheriff | Lexington | England | 1871 |
| R. M. Rice | " | Farmer | " | America | 1842 |
| George Hinkson, Jr. | " | Retired Farmer | " | " | 1845 |
| Phillip Dorman | 26 | Farmer, Stock Dealer | " | Canada | 1885 |
| George Annand | Vill | Physician and Surgeon | Falcon | " | " |
| Mrs. M. A. Annand | " | Housewife | " | America | 1873 |
| Daniel Clark | " | Merchant | Lexington | " | 1869 |
| H. J. Secor | " | Hotel Proprietor | " | " | 1893 |
| C. M. Buel | 35 | Farmer | " | Born in Co. | " |
| George Wixson | Vill | Photographer | Croswell | America | 1847 |
| A. R. Haist | " | Undertaker, Embalmer | " | " | 1880 |
| H. D. Franklin | " | Prop. Franklin House | " | " | 1865 |
| A. B. Graham | " | Druggist | " | Born in Co. | " |
| Wm. Ellis | 1 | Farmer | Lexington | Ireland | 1860 |
| James Colbeck | 14 | Farmer | " | England | 1858 |
| Robert Frizzle | 23 | Farmer | " | Ireland | 1851 |
| Thomas Parker | 11 | Farmer | " | England | 1848 |
| Thomas Dunsmore | 13 | Farmer, Fruit Grower | " | Canada | 1866 |
| S. H. Matthews | Vill | Harnessmaker | " | America | 1869 |
| Wm. J. Watson | 12 | Farmer | " | England | 1857 |
| Peter Surbrook | 11 | Farmer | " | America | 1849 |
| John Wideman | 1 | Farmer | " | " | 1853 |
| Samuel Long | 11 | Farmer and Real Estate | " | Canada | 1868 |
| Harvey Baker | 1 | Farmer | " | " | 1849 |
| Ewd. G. Shipley | 25 | Farmer | " | " | 1885 |
| Wm. Beedon | 13 | Farmer, Fruit Grower | " | " | 1859 |
| Wm. Granger | 18 | Farmer | " | Born in Township. | " |
| Ewd. Hyde | 15 | Farmer | " | Canada | 1838 |
| M. W. Stevenson | Vill | Farmer and Real Estate | Croswell | America | 1858 |
| Swackhammer & Wray | " | Props. Livery, Sale Stbls. | " | " | 1893 |
| Robert Stewart | 22 | Farmer, Stock Breeder | " | " | " |
| S. C. Smith | Vill | Farmer | " | " | " |
| L. Wiltsie | 1 | Farmer | Lexington | " | " |
| M. Wixson | Vill | " | Croswell | " | " |

SPEAKER TOWNSHIP.

| Name. | Section. | Occupation. | Post Office. | Nativity. | Set. in Co. |
|------------------|----------|------------------------|--------------|-------------|-------------|
| W. B. Laidlaw | 30 | Frm. and Stock Breeder | Melvin | America | 1865 |
| Thomas Grimes | 10 | Farmer and Supervisor | Speaker | England | 1865 |
| W. E. Kettlewell | 10 | Farmer and Twp. Treas. | " | Canada | 1881 |
| Andrew Moore | 14 | Merchant and P. M. | " | " | 1858 |
| L. F. Vancamp | " | Mer. and Blacksmith | " | Born in Co. | " |
| John N. Zavits | " | Hotel Proprietor | " | Canada | 1865 |
| Arthur Donnelly | 5 | Frm. and Stock Breeder | Peck | " | 1887 |

| Name. | Section. | Occupation. | Post Office. | Nativity. | Set. in Co. |
|---------------------|----------|---------------------------|--------------|---------------|-------------|
| John L. Reddicliffe | 23 | Frm. and Stock Drover | Speaker | England | 1860 |
| Elmore Putney | 10 | Farmer | " | America | 1867 |
| John H. King | Vill | Hotel Proprietor | Melvin | Canada | 1878 |
| Elijah Woodruff | 13 | Farmer | Speaker | " | 1879 |
| Wm. M. Kipp | 12 | Farmer | " | " | 1881 |
| Geo. M. Cork | 3 | Frm. and Stock Breeder | " | England | 1876 |
| Wm. Grimes | 10 | Frm. and Stock Breeder | " | " | 1865 |
| Elijah Grimes | 10 | Frm. and Stock Breeder | " | " | 1865 |
| Joseph Kerr | 16 | Frm. and Highway Com. | " | Canada | 1883 |
| Charles Fletcher | 16 | Frm. and Stock Breeder | Lexington | England | 1869 |
| Wm. H. Reddicliffe | 23 | Farmer and Drover | Speaker | Canada | 1848 |
| Chas. A. Warwick | 24 | Farmer | " | Born in Mich. | 1879 |
| J. L. Hilborn | 17 | Frm. and Fruit Grower | Melvin | Canada | 1864 |
| A. W. Simmons | 17 | Frm. and Just. of Peace | " | " | 1853 |
| W. A. Billings | 8 | Frm. and Stock Breeder | " | " | 1866 |
| Geo. Clayton | 21 | Frm. and Horse Breeder | " | " | 1855 |
| Thos. E. Beadle | 29 | Farmer and Carpenter | " | " | 1863 |
| John Collin | 26 | Farmer and Teacher | Yale | England | 1892 |
| Moses Hallead | 35 | Farmer | " | Canada | 1859 |
| Joseph P. Foster | 25 | Frm. and Stock Breeder | " | England | 1849 |
| Walter F. Gray | Vill | Dealer in Horses | Speaker | Born in Co. | " |
| D. B. McKellar | 36 | Frm. and Stock Breeder | Yale | Canada | 1879 |
| Henry Phillips | 24 | Farmer | Roseburg | " | 1887 |
| H. E. Summers | Vill | Blacksmith | Melvin | " | 1873 |
| Charles Dewey | " | General Merchant | " | American | 1863 |
| H. J. McPhee | " | Pro. Elevator and R. Est. | " | Canada | " |
| Albert Cline | 23 | Farmer | Speaker | Born in Co. | " |
| J. W. Long | Vill | Hotel Proprietor | " | Canada | 1874 |
| E. B. Woodard | 11 | Farmer | " | American | 1860 |
| P. Williamson | Vill | General Merchant | " | Canada | " |
| Miss Hattie Jones | " | Teacher | " | Born in Co. | " |
| Albert Ross | 23 | Farmer | " | Born in Twp. | " |
| James Martin | 26 | Farmer | Yale | " | " |
| S. Ludington | 25 | Farmer and Apiarist | " | " | " |
| Thos. Murray | 29 | Farmer | Melvin | American | " |
| J. E. King | 35 | Farmer | " | " | " |
| Geo. Tenniswood | 15 | Farmer | Speaker | " | " |
| Wm. M. Reddicliffe | 15 | Farmer | " | " | " |
| Delos Zevits | 22 | Farmer and Twp. Clerk | " | " | " |

FREMONT TOWNSHIP.

| Name. | Section. | Occupation. | Post Office. | Nativity. | Set. in Co. |
|--------------------|----------|---------------------------|--------------|---------------|-------------|
| Wm. McIntyre | 21 | Farmer and Supervisor | Roseburg | Born in Co. | " |
| C. E. Stevens | 34 | Farmer and Twp. Clerk | " | America | 1869 |
| Chas. Gerken | 22 | Farmer | " | England | 1885 |
| Moses Burns | 11 | Fmr., Treas. School Dist. | E. Fremont | Ireland | 1854 |
| Cora C. Todd | 3 | Merchant, Postmistress | " | America | 1870 |
| Robt. Gray | 2 | Farmer, Stock Breeder | Croswell | Canada | 1861 |
| Chas. Normanda | 30 | Farmer, Stock Breeder | Yale | " | 1857 |
| R. B. Moore | 19 | Farmer, Town Treasurer | Roseburg | " | 1858 |
| Geo. Orton | 15 | Farmer | " | Born in Co. | " |
| W. H. McKenzie | 29 | Farmer and Auctioneer | " | Canada | 1881 |
| Samuel Allen | 20 | Farmer and Blacksmith | " | " | 1881 |
| Henry Little | 8 | Farmer | " | " | 1876 |
| James Rolls | 18 | Farmer | " | Scotland | 1867 |
| John Aitken | Vill | Farmer and Real Estate | " | Canada | 1864 |
| Hoyt Vrooman | 19 | Fmr., Tr. Cheese Mfg. Co. | " | " | 1882 |
| Geo. Merrick | 7 | Farmer | " | Born in Twp. | " |
| Levi Dornenworth | 32 | Farmer | " | Canada | 1890 |
| John Conroy | 26 | Farmer | " | " | 1866 |
| John Spring | 32 | Farmer | " | " | 1856 |
| H. L. Gardner | Vill | Farmer | " | Born in Mich. | " |
| John Mitchell | 17 | Farmer | " | Canada | 1863 |
| Hiel Dafeo | 29 | Farmer and Hay Buyer | " | " | 1863 |
| Henry Belton | 8 | Contractor and Builder | E. Fremont | " | 1879 |
| T. H. Moore | Vill | Merchant | Roseburg | " | 1858 |
| Mrs. Sophia Crouse | 15 | Housekeeper | " | " | 1892 |
| S. O. Coon | 10 | Farmer | E. Fremont | America | 1860 |
| Graham J. Lawson | 13 | Farmer | " | Canada | 1876 |
| Samuel Carson | 12 | Farmer | Croswell | " | 1872 |
| Graham Lawson | 2 | Farmer | E. Fremont | " | 1859 |
| Sarah C. Bradford | 13 | Proprietor of Farm | Croswell | " | 1891 |

WORTH TOWNSHIP.

| Name. | Section. | Occupation. | Post Office. | Nativity. | Set. in Co. |
|------------------|----------|------------------------------|--------------|-------------|-------------|
| Hiram S. Hayward | 14 | Farmer and Supervisor | Lexington | Canada | 1866 |
| Christ. Ultsch | 8 | Farmer | Falcon | America | 1882 |
| Wm. Smith | 22 | Farmer, Stock Breeder | Amadore | Born in Co. | " |
| J. D. Galbraith | " | Farmer, School Teacher | " | Canada | 1881 |
| J. Reynolds | Vill | Genl. Merchant, P. M. | " | America | 1848 |
| John A. Benedict | 21 | Farmer, Twp. Clerk | " | Born in Co. | " |
| J. A. Carpenter | Vill | Baptist Minister | " | America | 1890 |
| Joshua Wixson | 10 | Farmer | Lexington | " | 1841 |
| James A. Harvey | 7 | Farmer | Croswell | Canada | 1883 |
| Lewis Baker | 14 | Farmer | Lexington | Born in Co. | " |
| Otis Wixson | 15 | Farmer | Amadore | " | " |
| L. W. Brown | 34 | Farmer | Jeddo | America | 1865 |
| Norton Hollister | 31 | Farmer | Lexington | " | 1841 |
| Thos. Papst | 36 | Farmer, Fruit Grower | Jeddo | Canada | 1858 |
| Hiram Udell | 28 | Farmer | Amadore | " | 1874 |
| Joseph Galbraith | 30 | Farmer, Stock Breeder | " | " | 1881 |
| John Allen | " | Boss F. & PM. R. R. Co. | " | England | 1867 |
| Fred Fuller | " | Sec. Boss F. & PM. R. R. Co. | " | Born in Co. | " |
| S. H. Sly | 20 | Farmer | Falcon | " | " |
| Wm. H. Davis | 9 | Teacher and Farmer | Croswell | Canada | 1884 |
| Amos Dorward | 27 | Farmer | Amadore | " | 1876 |
| James Dorward | 16 | Farmer | " | Scotland | 1876 |

PATRONS' DIRECTORY—CONTINUED.

| Name. | Section. | Occupation. | Post Office. | Nativity. | Set. in Co. |
|------------------|----------|-------------------------|--------------|-------------|-------------|
| L. H. Leonard | 28 | Farmer | Amadore | Born in Twp | |
| Alex. Farewell | 32 | Attorney-at-Law, Farmer | Jeddo | America | 1850 |
| Andrew Ryan | 34 | Farmer | Amadore | " | |
| Orsemous Benaway | 25, 26 | Farmer | Lexington | " | |
| Albert Lewis | 21 | Farmer | Amadore | " | |
| L. Decker | 17 | Farmer | " | " | |
| Francis Burnham | 35 | Farmer | " | " | |
| John Methven | 22 | Farmer | " | " | |
| Oliver Yake | 1 | Farmer | Lexington | " | |
| P. J. Carson | 7 | Farmer | Croswell | " | |

BROWN CITY AND TOWNSHIP OF MAPLE VALLEY.

| Name. | Section. | Occupation. | Post Office. | Nativity. | Set. in Co. |
|---------------------|----------|---------------------------------|---------------|-------------|-------------|
| Jas. Benedict | Vill | Banker | Brown City | Born in Co. | |
| John Makelim | " | Attorney-at-Law | " | Canada | 1873 |
| J. Lister, M. D. | " | Physician and Surgeon | " | " | 1881 |
| W. J. Taylor, M.D. | " | Physician and Surgeon | " | America | 1892 |
| J. A. Watson, M. D. | " | Physician and Surgeon | " | " | |
| Neely & Watson | " | Proprietors Roller Mills | " | Established | 1890 |
| Frank Snyder | " | Real Estate, Post Master | " | America | 1881 |
| Hugh McNair | " | Merchant, Town Clerk | " | Canada | 1871 |
| J. A. Rapley | " | Attorney | " | " | 1890 |
| Wm. Knowles | " | Laborer | " | " | 1876 |
| E. A. Donaldson | " | Lumber Dealer | " | " | 1870 |
| L. H. Howse | " | Editor, Publisher <i>Banner</i> | " | Established | 1890 |
| John Regan | " | Lumber, Shingles, Super. | " | Canada | 1872 |
| Alonzo Grawburg | 19 | Farmer | " | " | 1880 |
| McKnight & Son | Vill | Props. Fndry, Mach. Shop. | " | Established | 1887 |
| John Edmonds | " | Marble Dealer | " | America | 1885 |
| Simon Bricker | 30 | Farmer, Stock Breeder | " | Canada | 1887 |
| Moses Webber | 30 | Farmer, Stock Breeder | " | " | 1882 |
| James R. Burwell | 24 | Real Estate | Melvin | " | 1878 |
| Charles Coheen | 29 | Farmer, Stock Raiser | Brown City | " | 1863 |
| John B. Sherk | Vill | Boots and Shoes | " | " | 1880 |
| W. L. Tobey | " | Watches and Jewelry | " | America | 1890 |
| James E. Smith | " | Blacksmith | " | Canada | 1888 |
| H. A. Cook | " | Merchant | Valley Centre | " | 1860 |
| Thos. Campbell | " | Hotel Proprietor | " | " | 1888 |
| I. R. Wadsworth | 22 | Farmer, Stock Breeder | " | America | 1885 |
| Francis Crist | 34 | Farmer, Stock Breeder | " | " | 1892 |
| Thomas Muir | 27 | Farmer, Stock Breeder | " | Canada | 1882 |
| J. H. Hydorn | 23 | Farmer, Twp. Treasurer | " | " | 1859 |
| Geo. W. Dafeo | Vill | Jus. Peace and Insurance | Brown City | " | 1864 |
| Andrew Howell, M.D. | 36 | Farmer and Physician | Melvin | " | 1889 |
| John Young | 4 | Farmer, Stock Breeder | Brown City | " | 1874 |
| Jacob S. Witmer | 21 | Farmer, Stock Breeder | " | " | 1880 |
| Isaac M. Bechtel | 21 | Farmer, Stock Breeder | " | " | 1881 |
| Herman Michaels | Vill | Prop. Saw Mill, Lum. Dlr. | " | " | 1858 |
| W. G. Murray | 14 | Farmer, Highway Com. | Valley Centre | " | 1873 |
| Walter Weeks | " | Agt. F. & P. M. R. R. Co. | " | " | 1883 |
| L. A. Bullock | 34 | Farmer and Apiarist | " | " | 1869 |
| Franklin Smafield | 1 | Farmer, Stock Breeder | Peck | " | 1870 |
| J. W. Harrington | Vill | Hotel Proprietor | Brown City | " | |
| E. W. Beckett | " | Farmer, Twp. Drn. Com. | Valley Centre | Born in Co. | |
| John Earles | 25 | Veterinary Surgeon | " | Ireland | 1858 |
| Dugan Campbell | Vill | Blacksmith | " | Canada | 1888 |
| Norman McLeod | 26 | Farmer | " | " | 1862 |
| McLeod Bros. | 27 | Farmers | " | Born in Co. | |
| McDougall Bros. | Vill | Liverymen | Brown City | Established | 1882 |
| Geo. Etherington | " | Dealer, Agricultural Imp. | " | Canada | 1883 |
| S. E. Herbert | " | Wgn. Mkr, Gen. Blksm. | " | " | 1881 |
| A. J. Cook | 24 | Farmer | Valley Centre | Born in Co. | |
| Benj. Steinhoff | 25 | Farmer | Melvin P. O. | " | |
| Noah Heater | 19 | Farmer | Brown City | " | |

CARSONVILLE AND APPLGATE VILLAGES AND WASHINGTON TOWNSHIP.

| Name. | Section. | Occupation. | Post Office. | Nativity. | Set. in Co. |
|------------------------|----------|-------------------------|--------------|-----------|-------------|
| John Wilson | Vill | Proprietor Hotel | Carsonville | " | |
| Wm. H. Aitkin | " | Banker | " | " | |
| Graham, Deveraux & Co. | " | Merchants | " | " | |
| W. McCaren | " | Merchant | " | " | |
| Geo. S. Hartshorn | " | Livery | " | " | |
| Andrew Graham | " | Blacksmith, Agt. Dealer | " | Scotland | 1876 |

| Name. | Section. | Occupation. | Post Office. | Nativity. | Set. in Co. |
|---------------------|----------|-------------------------|--------------|-------------|-------------|
| David Crorey | Vill | Banker | Carsonville | Ireland | 1855 |
| H. W. Smith, M. D. | " | Physician and Surgeon | " | Canada | 1881 |
| Oldfield & McGregor | " | General Merchants | " | Established | 1890 |
| J. H. Farley | " | Attorney at Law | " | " | |
| G. R. McNinch | " | Furniture, Undertaking | " | America | 1872 |
| Wm. Thompson | 3 | Farmer and Real Estate | " | Scotland | 1864 |
| B. W. Graham | Vill | Prop. Carsonville Jour. | " | Established | 1893 |
| Peter Riley | 15 | Proprietor Brickyard | " | Canada | 1891 |
| Thos. Conlen | Vill | Prop. Applegate Hotel | Applegate | " | 1878 |
| B. E. Bond | " | Proprietor Foundry | " | " | 1881 |
| O. A. Munn | " | General Merchant | " | America | 1852 |
| J. R. Graham | " | General Merchant | " | " | 1854 |
| John Draper | 14 | Farmer, Supervisor | Carsonville | Canada | 1878 |
| Thos. Elliott | Vill | Druggist and Postmaster | Applegate | England | 1869 |
| Wm. Cowan | " | Carsonville Hotel Prop. | Carsonville | Ireland | 1861 |
| John Cleland | 4 | Farmer, ex-Supervisor | " | " | |
| Wm. Cummings | 26 | Farmer | Applegate | " | |

MISCELLANEOUS.

| Name. | Occupation. | Post Office. | Nativity. | Set. in Co. |
|--|---|---------------|-------------|-------------|
| Allan Shelden | Real Estate | Detroit | " | |
| Mich. Mut. Life In. Co. | " | " | Michigan | |
| Hubbard & King | Real Estate, Bankers | " | " | |
| Chas. Montague | Banker and Real Estate | Caro | " | |
| W. L. Webber, Atty., Real Estate, Pres. St. & H. R. R. | " | Saginaw, E.S. | " | |
| Lapeer Co. Bank | " | Imlay City | " | |
| Judson, Wiley & Judson | Real Estate | " | Lansing | |
| E. H. Pinney | Banker and Real Estate | Cass City | Established | 1886 |
| C. W. McPhail | Banker | " | " | 1882 |
| Frank Lawrence | Real Estate, Abstracter | Saginaw, E.S. | " | |
| H. P. Smith | Dealer in Mich. Lands | " | " | |
| John C. Laing | General Merchant | Cass City | Michigan | |
| State Librarian Mich. | " | Lansing | " | |
| F. F. Rogers | Civil Engineer | Port Huron | " | |
| B. R. Noble | Banking, Real Estate | Yale | " | |
| B. J. Flumerfelt | Real Estate | Port Huron | " | |
| Francis Palms' Est. | Real Estate, 33 Fort st., West Detroit. | " | " | |
| A. A. Dwight | Real Estate, 781 Jeff. av., Detroit | " | " | |
| Ewd. Smith | Real Estate, 45 Newbury st. | " | " | |
| Wayne Co. Sav. Bank | " | " | " | |
| I. B. Auten | Cashier Tuscola Co. Bank | Caro | " | |
| Jay White | Map Publisher | Lapeer | " | |

SANILAC TOWNSHIP AND VILLAGE OF PORT SANILAC.

| Name. | Section. | Occupation. | Post Office. | Nativity. | Set. in Co. |
|--|----------|----------------------------|--------------------------|-------------|-------------|
| M. N. Mugan | Vill | Atty. at Law and Banker | Port Sanilac | Canada | 1867 |
| R. Platts | " | Druggist | " | Germany | 1855 |
| John H. Kenney | " | Postmaster | " | " | |
| C. M. Oldfield | " | General Merchant | " | America | 1850 |
| John Hanson | 7 | Farmer and Supervisor | Carsonville | Norway | 1871 |
| J. H. London | 32 | Farmer | Applegate | Canada | 1866 |
| W. H. Riley | Vill | Harnessmaker | Port Sanilac | " | 1858 |
| Bickle & Edwards | " | Props. Roller Mill | " | Established | 1892 |
| John Falls | " | Blacksmith | " | Born in Co | |
| John C. Massman | " | Prop. Billiard Hall | " | " | |
| H. A. Cunningham | " | Atty. at Law and R. Est. | " | America | 1889 |
| J. Hubbell | 17 | Farmer | " | Canada | 1851 |
| John Kirk | 20 | Farmer | " | " | 1867 |
| Nelson Cameron | 8 | Farmer and Supt. Poor | " | America | 1854 |
| Geo. W. Peters | Vill | Prop. Meat Market | " | Born in Twp | |
| Geo. Williams | " | Hotel and Prop. Stage Line | " | Canada | 1862 |
| W. A. Oldfield | " | Merchant | " | Born in Co | |
| Young Men's Mutual Improvement Society, Organized, 1893. | | | C. G. Putney, President; | | |
| M. O. Platt, Secretary; M. N. Mugan, Treasurer. | | | | | |
| Isaac Mills | 33 | Farmer | Carsonville | Canada | 1860 |
| E. McKenzie | 14 | Farmer | Port Sanilac | " | |
| Mark Willis | 20 | Farmer | Applegate | " | |
| J. M. Fitzgerald | 21 | Farmer | " | " | |
| A. Heim | 31 | Farmer | " | " | |
| Edw. Cutler | 31 | Farmer | " | " | |
| O. W. Lewis | 8 | Farmer | " | " | |
| J. Massman | 27 | Farmer | Port Sanilac | " | |
| Philip Weideman | 27 | Farmer | Applegate | " | |

**LEXINGTON VILLAGE
BUSINESS CARDS.**

DANIEL CLARKE,
DEALER IN
GENERAL MERCHANDISE,
Dry Goods, Clothing, Hats and Caps, Boots and
Shoes, Wall Paper,
Groceries, Provisions, Crockery, Hardware.
Butter and Eggs a Specialty.
LEXINGTON, MICH.

S. H. MATTHEWS,
HARNESS MAKER,
AND DEALER IN
WHIPS, ROBES, BLANKETS, TRUNKS, ETC.
LEXINGTON, MICH.

DANIEL CLARKE,
BREEDER OF
A. J. C. C. JERSEYS,
LEXINGTON, MICH.

WM. BEEDON, Proprietor.
BEEDON FRUIT FARM
GROWER OF
All kinds of Small Fruits, Berries, etc.
Farm located north of Lexington Village,
Sanilac County.
P. O., LEXINGTON, MICH.

THE LEXINGTON BEACH HOTEL.
H. J. SECOR, Proprietor.
A charming Retreat for the summer months. Twenty-two
miles north of Pt. Huron and eighty-five miles from Detroit.
Lakeborne Beach, a grove of thirty acres in connection with
Hotel. Good Fishing and Boating. Fine Bathing Beach
having a frontage of one-fourth of a mile on Lake Huron.
Rates: \$2 Per Day. \$8 to \$10 Per Week.
Detroit Office,
903 Hammond Building. Telephone 734.
LEXINGTON, MICH.

THOS. McVEIGH,
ATTORNEY AT LAW
And Solicitor in Chancery,
ALSO,
DEALER IN REAL ESTATE.
DETROIT, MICH.

THOS. DUNSMORE,
Grower of all kinds of
SMALL FRUITS, BERRIES, GRAPES, ETC.
Also, proprietor of Cider Mill and Jelly Works.
Mill located on Section 13, Lexington Township.
P. O., LEXINGTON, MICH.

PAPST & WIXSON,
LEXINGTON, MICH.
DEALERS IN
Farming Lands, Improved and Unimproved.
Lands examined and estimated. Collections
made, moneys loaned.
All kinds of Conveyancing done.

ALEX. CRUIKSHANK. SAMUEL HUNT.
CRUIKSHANK & CO.
General Blacksmiths, Wood and Iron Workers,
Dealers in Wagons, Buggies, Mowers,
Binders,
Seeders, Farm Implements, etc.
LEXINGTON, MICH.

ESTABLISHED 1869.
JOHN L. FEAD,
OWNER AND OPERATOR OF
THE LEXINGTON WOOLEN MILLS.
Manufacturer of Strictly Pure Wool, Fine and
Heavy Yarns and Flannels.
Dealer in Lumbermen's Hand-made Yarn Socks
and Mittens.
LEXINGTON, MICH.

THE HENRY HOUSE,
GEORGE HENRY, Proprietor.
HOUSE CONVENIENT TO DOCK. GOOD
LIVERY IN CONNECTION.
DEALER IN
LUMBER, LATH, SHINGLES AND WOOD.
LEXINGTON, MICH.

JOHN BELL,
Druggist,
LEXINGTON, MICH.
PURE DRUGS AND MEDICINES,
PERFUMERY AND TOILET ARTICLES,
DRUGGISTS' SUNDRIES,
TOBACCO AND CIGARS.

E. B. GRAHAM,
Attorney and Counselor at Law,
OFFICE IN BANK BUILDING,
LEXINGTON, MICH.

W. M. GRICH,
Machinist,
Dealer in Saw Mill Supplies, Steam and Gas
Fittings, Injectors, Firearms, Ammu-
nition, Sewing Machines, Needles,
Attachments, etc.
LEXINGTON, MICH.

H. A. KOMOLL,
MERCHANT TAILOR,
ALL GOODS FIRST CLASS.
PRICES THE VERY LOWEST.
LEXINGTON, MICH.

THE SANILAC JEFFERSONIAN,
LEW M. HOUGHTON, Proprietor,
LEXINGTON, MICH.
Best Advertising Medium in the County.
FIRST-CLASS JOB OFFICE IN
CONNECTION.

A. E. DIVINE,
Collections a Specialty
ALL BUSINESS ENTRUSTED TO ME
WILL RECEIVE PROMPT
ATTENTION.
CORRESPONDENCE SOLICITED.
LEXINGTON, MICH.

D. A. WEST, M. D.
GRADUATE OF VICTORIA COLLEGE OF
MEDICINE, CLASS OF 1868.
LEXINGTON, MICH.

R. D. SHENICK,
FURNITURE and UNDERTAKING
PLANING, MOULDING, ETC.
DONE TO ORDER.
LEXINGTON, MICH.

S. C. TEWKSBURY & CO.
DEALERS IN
GENERAL MERCHANDISE, GROCERIES
BOOTS AND SHOES, READY-MADE CLOTHING,
HARDWARE, ETC.
ALSO, PROPRIETOR OF LEXINGTON DOCK
LEXINGTON, MICH.

W. H. SHELDON,
DEALER AND SHIPPER OF
All kinds of Farm Produce, Hay, Oats, etc.
ALSO, DEALER AND SHIPPER OF
Fancy Road and Heavy Draught Horses.
LEXINGTON, MICH.

HENRY B. MILLER. CHAS. S. MILLER.
MILLER BROTHERS,
Merchant Tailors,
ALL GOODS FIRST CLASS. PRICES LOW.
LEXINGTON, MICH.

THE LEXINGTON BANK
—OF—
B. R. NOBLE & CO.
RESPONSIBILITY - - - - - \$100,000.
FRANK E. WILLARD, Manager.
LEXINGTON, MICH.

GEO. W. SMITH,
Drover and General Cattle Dealer
AND STOCK BREEDER,
LEXINGTON, MICH.

JAMES TAIT,
DEPUTY SHERIFF FOR SANILAC COUNTY.
COLLECTIONS A SPECIALTY.
All business placed in my hands will receive prompt
attention. Correspondence solicited.
P. O., LEXINGTON, MICH.

JOHN W. NORMAN,
Dentist,
All work in my line promptly done, and
satisfaction in prices and work
guaranteed.
LEXINGTON, MICH.

REFERENCES: { Lexington Bank. Over Lexington Bank.
F. L. Walther, Vice-Pres. R. G. Dun & Co., Detroit.
DWIGHT H. PRAY,
Attorney-at-Law.
Notary Public, Pension Attorney, Collections
Promptly made in any part of the U. S.
LEXINGTON, MICH.

S. C. Tewksbury, Pres. J. W. Norman, Secretary.
F. L. Walther, Vice-Pres. Geo. Henry, Treasurer.
INCORPORATED OCTOBER 15, 1887.
THE LEXINGTON MILL COMPANY.
J. M. SWIFT, Manager.
Patent Best XXXX, and Tidal Wave Flour, Patent
Buckwheat Flour, Bran, Middling and Chop
Feed always on hand.
LEXINGTON, MICH.

W. G. BANTING, M. D.,
PHYSICIAN AND SURGEON.
Office and Residence, Corner of Huron Avenue
and Union Street.
LEXINGTON, MICH.

D. McGLURG, M. D.,
PHYSICIAN AND SURGEON.
Graduate of U. of M. Also, Post-Graduate College
and Hospital, New York City.
OFFICE, STIRLING DRUG STORE.
LEXINGTON, MICH.

**VILLAGE OF SANILAC CENTRE.
BUSINESS CARDS.**

F. W. HUBBARD. JOHN RYAN. W. T. BOPE.
FIRST-CLASS FIRE INSURANCE.
The Sandusky Bank,
JAS. McCAREN, Cashier.
SANILAC CENTRE, MICH.

G. E. ENGLISH, Publisher and Proprietor.
The Sanilac County Republican.
One Dollar per year, in advance. Largest circula-
tion in Sanilac County. Best advertising medium,
outside the cities, in the "Thumb." Complete
facilities for all kinds of Job Printing, at the lowest
possible prices.
Prompt attention given to mail orders.
SANILAC CENTRE, MICH.

E. C. BABCOCK. H. A. BABCOCK. W. D. BABCOCK.
E. C. BABCOCK & SONS,
Attorneys at Law,
SANILAC CENTRE, MICH.

WILLIAM DAWSON,
Attorney at Law,
SANILAC CENTRE, MICH.

H. O. BABCOCK,
ATTORNEY AT LAW
—AND—
SOLICITOR IN CHANCERY.
SANILAC CENTRE, MICH.

First Class in every respect. Good bar in
connection.
The McDonald House
PETER McDONALD, Proprietor.
Careful attention given to the wants of guests.
Rates reasonable.
SANILAC CENTRE, MICH.

RATES, \$1.50 PER DAY.
THE ROBERTS HOUSE,
R. B. ELLIOT, Proprietor.
One of the best Hotels of its class in the "Thumb."
SANILAC CENTRE, MICH.

J. S. CRANDELL,
Attorney at Law,
SANILAC CENTRE, MICH.

CHAS. CORBISHLEY,
DEALER IN
GENERAL MERCHANDISE
AND
FARM PRODUCE,
SANILAC CENTRE, MICH.

THOMAS DOYLE & SON,
DEALERS IN
General Merchandise,
SANILAC CENTRE, MICH.

HUGH MCKENZIE,
Dry Goods, Men's Furnishings,
GROCERIES AND PRODUCE,
Telephone Exchange. SANILAC CENTRE, MICH.

G. S. TWEEDIE, M. D.,
Physician and Surgeon,
SANILAC CENTRE, MICH.

M. W. MOORE,
SANILAC CENTRE, MICH.
DEALER IN
Drugs, Medicines, Chemicals, Fine Toilet Soaps,
Brushes, Combs, etc. Perfumery and Fancy Toilet
Articles in great variety. Pure Brandy, Wines and
Liquors for Medicinal Purposes. Physicians' Prescrip-
tions Accurately Compounded. School Books and
Stationery.

J. M. CAUGHELL,
DEALER IN
FRESH AND SALT MEATS,
SANILAC CENTRE, MICH.

GUSTAVE WENDT,
DEALER IN
Furniture, and General Undertaker
DIRECTOR AND EMBALMING.
SANILAC CENTRE, MICH.

W. H. EPPLETT,
MANUFACTURER OF
The Dovetail Heddon-Langstroth Bee Hives,
The Latest Style Hives, Sections and Comb
Foundations. Everything pertaining
to the Apiary furnished.
SANILAC CENTRE, MICH.

F. E. KELLEY,
GENERAL BLACKSMITH.
We guarantee you first-class work and low prices.
Call and see us at
SANILAC CENTRE, MICH.

WM. DAWSON. F. J. BENEDICT. T. EWD. DAWSON.
DAWSON & CO.,
SANILAC CENTRE, MICH.
Abstractors and Conveyancers. Wild Land and
Improved Farms for Sale. Money to Loan on First
Farm Mortgages. Abstracts of Title Examined.
Charges Reasonable. Only set of Abstract books in
Sanilac County. Correspondence Solicited.

DAWSON & SON,
Breeders Morgan Horses,
AND
SHORT-HORN DURHAM CATTLE.
All Stock Registered. Correspondence Solicited.
SANILAC CENTRE, MICH.

C. A. HAGLE,
AUCTIONEER,
All business in my line promptly attended to.
Correspondence Solicited.
P. O. Address,
CASH, MICH.

C. W. LINDKE,
DEALER IN
Dry Goods, Groceries, Boots and Shoes,
All kinds of Farm Produce taken in Ex-
change for Goods.
CASH P. O., MICH.

JAS. McLAUGHLIN,
DEALER IN
All kinds Lumber, Shingles, Lath, Etc.,
ALSO PROP. OF
SAW AND PLANING MILL.
SANILAC CENTRE, MICH.

O. H. STALY,
LIVERY,
GOOD RIGS AND SAFE HORSES,
PRICES REASONABLE.
SANILAC CENTRE.

WM. SCHMIDT,
STONE MASON AND CONTRACTOR.
Residence, Sec. 20, Watertown.
P. O., SANILAC CENTRE, MICH.

L. H. McLEAN,
PROPRIETOR OF
Sanilac Centre and Carsonville Stage Line,
GOOD RIGS AND SAFE HORSES.
SANILAC CENTRE, MICH.

**MARLETTE VILLAGE.
BUSINESS CARDS.**

H. W. BRISTOL,
Manufacturer of and Dealer in
General Farm Machinery.
Gas Pipe Fittings, Force and Suction Pumps.
Wagons, Buggies, Plows, Seeders, Drills,
Mowers, Binders, Wind Mills.
MARLETTE, MICH.

CHAS. WALKER,
DEALER IN
Watches, Clocks, Jewelry and Silverware.
REPAIRING A SPECIALTY.
MARLETTE, MICH.

DORMAN & SON,
PROPRIETORS OF
MARLETTE WOOLEN MILLS,
MANUFACTURERS OF
All kinds of Woolen Goods, Yarns, etc.
MARLETTE, MICH.

FRANK H. GIBBS,
DEALER IN
Harness and Horse Goods,
MARLETTE, MICH.

GEO. SIMENTON, M. D.,
Office, Brick Building,
MARLETTE, MICH.

THOS. R. FITCH,
DEALER IN
Full-Blood Short-Horn Durham Cattle.
Residence, Sec. 25, Marlette Twp.,
P. O., MARLETTE, MICH.

A. E. SLEEPER. A. MERRILL.
Commercial Bank of Sleeper and Merrill.
A General Banking Business Transacted.
W. J. BAKER, Cashier.
MARLETTE, MICH.

GEO. WEAVER, M. D.,
DEALER IN
Pure Drugs, Medicines, Chemicals,
Stationery, Druggists' Sundries, Perfumery,
Soaps, Toilet and Fancy Articles, etc.
Physicians' Prescriptions Carefully
Compounded,
MARLETTE, MICH.

H. McCREA, M. D.,
Graduate of the Department of Medicine and Sur-
gery U. of M., Class of 1875. Also, a Graduate of
Bellevue Hospital Medical College, New York City,
Class of 1876.
MARLETTE, MICH.

GLEASON HOUSE,
W. B. GLEASON, Prop.
A Good Hotel. Centrally Located. Prices
Reasonable. Good Barn in Connection.
MARLETTE, MICH.

W. T. ATKINSON, M. D.,
A Graduate of the Department of Regular Medicine,
U. of M., Class of 1887.
MARLETTE, MICH.

J. J. DAWSON,
Livery and Sale Stable.
GOOD RIGS AND SAFE HORSES.
PRICES LOW.
MARLETTE, MICH.

FRED E. BURTON,
Attorney-at-Law,
Real Estate, Collections & Insurance
MARLETTE, MICH.

D. THOMPSON,
Successor to McKAY & HUNTER,
DEALER IN
* GENERAL * HARDWARE, *
D. F. HUNTER, Salesman.
MARLETTE, MICH.

R. WILLIS,
Real Estate and Loan Office
Wild Lands and Improved
Farms for Sale.
MARLETTE, MICH.

ESTABLISHED 1878.
The Marlette Leader
D. E. HUBBELL, PROPRIETOR,
Fine Job Work and Low Prices.
MARLETTE, MICH.

WM. L. MATHEWS,
Proprietor of the
EXCELSIOR ROLLER MILLS.
Manufacturer of Flour, Rolled Oats, Split Peas,
Corn Meal and Feed. Dealer in Grain, Wool,
Salt, Lime, Sewer Pipe, Brick and Drain Tile.
Our brand of Flour, Mathew's Best, Peoples'
Choice, Crown Sheaf, Humming Bird.
MARLETTE, MICH.

GEORGE McKAY,
ATTORNEY-AT-LAW,
OFFICE OVER WEVER'S DRUG STORE,
MARLETTE, MICH.

JOHN MCGILL.
C. L. MESSER, Cashier. MINNIE W. HOUGH, Asst. Cash
MARLETTE BANK
OF JOHN MCGILL.
A General Banking Business Transacted.
MARLETTE, MICH.

R. W. COOLEY,
LIVERY STABLE,
AND DEALER IN
WAGONS, CARRIAGES, CARTS, Etc.
MARLETTE, MICH.

D. S. MORTON. O. M. BARNES.
THE EXCHANGE,
MORTON & BARNES, Proprietors.
First-class in Every Department. Free
'Bus to and from All Trains.
MARLETTE, MICH.

D. STUART McCLURE,
ATTORNEY-AT-LAW,
Judge of Probate of Sanilac County.
MARLETTE, MICH.

J. W. WARNER & CO.,
W. A. WHITE, Special Partner.
GENERAL * MERCHANTS,
Dry Goods, Groceries, Boots and Shoes and
Ready-Made Clothing. All Goods
Guaranteed as Represented
or Money Refunded.
MARLETTE, MICH.

ALGAROTH (14747) RULE 6.
Was foaled June 19, 1889; bay in color, with three
white feet; fifteen hands three inches in height;
weighs nearly 1100 pounds. He is of a beautiful
form, very kind in disposition, with a good, large
open gait and promises to be very fast. Owned by
GEORGE W. VAIL,
MARLETTE, MICH.

J. W. PECK,
FURNITURE * AND * UNDERTAKING.
A Complete Stock of the Finest Goods in
the Country. Also, Prop. of Mar-
lette Opera House.
MARLETTE, MICH.

WM. CAMERON,
Justice of the Peace and Insurance,
COLLECTIONS PROMPTLY ATTENDED TO.
MARLETTE, MICH.

J. W. CAWOOD,
Farmer, Contractor and Builder.
Full-Blood Poland and China Hogs a
Specialty.
RESIDENCE, SEC. 15, MARLETTE.
P. O., MARLETTE, MICH.

A. W. DOAN,
GENERAL BLACKSMITH.
Horse Shoeing a Specialty.
MARLETTE, MICH.

WM. ROGERS,
PRACTICAL * WELL * DIGGER.
TERMS REASONABLE.
Correspondence Solicited.
MARLETTE, MICH.

JAMES ROGERS,
BUILDER AND CONTRACTOR.
SATISFACTION GUARANTEED.
MARLETTE, MICH.

JOHN AND FRED GARBER.
GARBER BROS.
Practical Threshers,
We always keep a Good Rig.
SATISFACTION GUARANTEED.
RESIDENCE, SEC. 13, MARLETTE.
P. O., GERMANIA, MICH.

GEO. SCHNEIDER,
General Blacksmith and Wagon Maker.
Shop Located on Sec. 13, Marlette.
P. O., GERMANIA, MICH.

C. W. ARTHUR,
Practical Surveyor and Civil Engineer.
Careful Attention to Drainage Work.
MARLETTE, MICH.

BERTHOLD BOPP,
DEALER IN AND BREEDER OF
Full-Blood Durham Cattle
and Poland China Hogs.
RESIDENCE, SEC. 12, MARLETTE.
P. O., GERMANIA, MICH.

JOHN SCHNEIDER,
BREEDER OF
Full-Blood Cattle.
Poland China Hog a Specialty.
Residence, Sec. 13, Marlette.
P. O., GERMANIA, MICH.

GEO. SEIFFERLEIN,
Carpenter, Contractor and Builder
SATISFACTION GUARANTEED.
Residence, Sec. 2, Marlette.
P. O., GERMANIA, MICH.

C. L. LIPPERT,
MERCHANT TAILOR
AND
GENTS' FURNISHING STORE.
MARLETTE, MICH.

WM. SHIER,
FARMER and APIARIST
RESIDENCE, SEC. 5, MARLETTE.
Also, Breeder of Full-Blood Lincoln Sheep
(Registered).
P. O., MARLETTE, MICH.

CROSWELL VILLAGE.
BUSINESS CARDS.

A. R. HAIST,
Funeral Director and Furniture Dealer.
The largest stock and lowest prices in Sanilac
County. I give my own personal attention to funerals
and furnish my new and elegant hearse, Free of
Charge and Guarantee Perfect Satisfaction.
CROSWELL, MICH.

FRANKLIN HOUSE,
H. D. FRANKLIN, Proprietor.
Fine Sample Rooms. Livery in Connection.
Rates, \$1.50 Per Day.
CROSWELL, MICH.

A. B. GRAHAM. A. H. HIGGINS.
GRAHAM & HIGGINS,
SUCCESSOR TO GRAHAM BROS.,
Dealers in
Pure Drugs and Jewelry.
CROSWELL, MICH.

WIXSON & ROBB,
PHOTOGRAPHERS
Outside Work Solicited. Copying and
Enlarging done to Any Size.
Frames always on hand.
CROSWELL, MICH.

ESTATE OF
TRUMAN MOSS,
Dealer in
REAL ESTATE
AND
IMPROVED FARMS.
CROSWELL, SANILAC CO., MICH.

*Now is the time to secure a Home in
Sanilac County.*
I am offering for sale Farms in some of the finest locations in
Sanilac County. Wild Lands ranging in price from \$8 to \$10
per acre. Improved Farms \$20 to \$30 per acre. Soil—Clay
Loam. Titles Perfect.
If you Desire to Buy, Sell or Trade for Land or
Village Property, Call on or Write
GEORGE MERRILL,
REAL-ESTATE DEALER, CROSWELL, MICH.

A. B. GRAHAM. P. L. GRAHAM.
GRAHAM BROS.,
Dealers in
Drugs, Medicines, Paints, Oils, Tobaccos, Cigars
Watches, Clocks, Jewelry, Etc.
CROSWELL, MICH.

SPRINGER & CO.,
DEALERS IN
GENERAL MERCHANDISE
CROSWELL, MICH.

THE NEW ANDERSON HOUSE.
M. McLEAN, PROPRIETOR.
Good Livery and Stabling in Connection.
First-Class Sample Room for
Commercial Agents.
CROSWELL, MICH.

SIDNEY S. COLE,
ATTORNEY-AT-LAW,
AND
Circuit Court Commissioner, Sanilac County.
CROSWELL, MICH.

WILFORD MACKLEM,
Attorney-at-Law,
CROSWELL, MICH.

SANILAC COUNTY BANK,
OF NOBLE & NIGGEMAN.
Responsibility, \$125,000.
Money to loan on Satisfactory Securities. Collections
Promptly Attended to. Interest Allowed
on Deposits.
CROSWELL, MICH.

ANSON J. GRAHAM. SILAS STRAFFON.
GRAHAM & STRAFFON,
Dealers in
Farming Implements and Machinery,
CROSWELL, MICH.

HUMPHRIES & CARTER,
PROPRIETORS OF THE
CROSWELL PLANING MILL,
And Dealers in Flooring, Moulding,
Bill Stuff, etc.
JOB WORK A SPECIALTY.

PAUPST,
THE TAILOR,
Chief Caterer in Choice Clothing
FOR THE THUMB OF MICHIGAN.
CROSWELL, MICH.

DAVID PATON,
GENERAL MERCHANT
DEALER IN
*All Kinds of Shelf and Heavy Hardware.
Boots, Shoes, Groceries, etc.*
CROSWELL, MICH.

DAVID E. WISE,
JEWELER,
And Dealer in
Watches, Clocks, Jewelry, Silverware and Optical
Goods. Repairing and Engraving of all kinds.
Books, Stationery, Writing Material, Musical Instru-
ments, Plush Goods, School Supplies, etc., etc.
CROSWELL, MICH.

G. W. SHERK. M. L. SHERK.
SHERK BROS.,
DEALERS IN
Dry Goods, Groceries, Boots and Shoes, Hats and
Caps and Clothing.
CROSWELL, MICH.

W. H. BURGESS,
Attorney-at-Law and Counselor in Chancery
Business in Probate Court a Specialty.
CROSWELL, MICH.

WM. TYLER,
DEALER IN
Harness and Horse Goods,
Whips, Robes, Trunks, Etc.
All Goods First Class. Prices Low. Call and see us.
CROSWELL, MICH.

PHILIP GRAHAM,
JUSTICE OF THE PEACE
All Business in the Line of Collections
Promptly Done.
CROSWELL, MICH.

SWACKHAMMER & WRAY,
PROPRIETORS OF
Croswell Livery and Sale Stables.
Good Rigs, Safe Horses. Traveling Trade Solicited.
CROSWELL, MICH.

R. W. VANNEST,
AGENT
FOR ALL KINDS OF FRUIT AND ORNA-
MENTAL TREES, SHRUBBERY, Etc.
CROSWELL, MICH.

J. W. GALBRAITH,
Civil Engineer and County Surveyor.
ALL WORK PROMPTLY DONE.
Residence,
CROSWELL, MICH.

WM. QUAIL,
PROPRIETOR
Croswell Elevator and Warehouse,
Dealer in all kinds of
Grain and Seeds, Lumber, Lath, Shingles, Lime,
Hair, Cement, Etc.
CROSWELL, MICH.

GEO. W. SMYTH,
DEALER IN
REAL ESTATE.
Wild Lands and Improved Farms Bought
and Sold.
CROSWELL, MICH.

JOHN H. MURDAUGH,
FIRE INSURANCE.
We represent only first-class companies.
ALSO, PROPRIETOR
CROSWELL CHEESE FACTORY.
CROSWELL, MICH.

GEO. GOVETTE,
Practical Stone Mason and Bricklayer
All work warranted first-class.
CROSWELL, MICH.

GORDEN JAYNES,
Owner and Proprietor of the
STANDARD-BRED STALLION
"OSSAWINAMAKEE"
No. 16,223.
15½ hands high; color, a bright bay; a fine colt in style and
action. Correspondence solicited.
CROSWELL, MICH.

M. S. COOK. JOEL HURLEY.
COOK & HURLEY,
DEALERS IN
Dry Goods, Boots and Shoes, Clothing,
HATS AND CAPS,
CROSWELL, MICH.

L. C. STIRLING,
DEALER IN
DRUGS, PATENT MEDICINES
TOILET ARTICLES, Etc.
CROSWELL, MICH.

FELIX MARQUETTE,
Proprietor of
Croswell Brick and Tile Works
We make No. 1 goods and prices are low. Come
and see us.
CROSWELL, MICH.

RICE & ALLEN,
DEALERS IN
Hardware, Sash, Doors, Paints and Oils,
Pumps, Stoves, Furnaces, Etc.
CROSWELL, MICH.

MALCOLM CAMPBELL. A. MCINTYRE.
CAMPBELL & MCINTYRE,
PROPRIETORS
CROSWELL FOUNDRY
BLACKSMITH AND MACHINE SHOP.
Also, Manufacturers of the Campbell Patent Revolving Land-
side Plow. All kinds of Brass and Iron Castings con-
stantly on hand. Repairing a specialty.
CROSWELL, MICH.

CHARLES HANSON,
PROPRIETOR OF THE
CROSWELL BAKERY
AND DEALER IN
Canned Goods, Oysters, Fruits, Confectioneries,
Cigars, Tobaccos, Etc.
CROSWELL, MICH.

CLEVELAND BAY STALLION
"Lord Clarendon"
No. 626, Vol. II, E. C. B. S. B.; No. 994, Vol. III, A. C. B.
S. B.; foaled 1883; imported 1884, by Bell Bros., of Wooster, O.
"Lord Clarendon" is a mahogany bay, with black points;
stands 16½ hands high; weight, 1460 pounds; fine style and
kind disposition.
GEO. CARR & SON, Proprietors,
CROSWELL, MICH.

THOS. DUNPHY,
VETERINARY SURGEON,
Calls Day or Night Promptly Attended To.
HORSE DENTISTRY and SURGERY A SPECIALTY
Calls by Telephone and Telegraph promptly attended.
OFFICE AT RESIDENCE,
CROSWELL, MICH.

T. S. KINGSTON, M. D.
Graduate of U. of M., Class of 1886.
All calls promptly attended. Office at Residence.
CROSWELL, MICH.

G. A. ANNAND,
PHYSICIAN and SURGEON,
Regular School of Medicine.
Graduate of Victoria College of Medicine, Toronto,
Canada, Class of 1870.
CROSWELL, MICH.

"THE CROSWELL COMPANY,"
INCORPORATED,
Manufacturers of Cheese, Butter and Cream. Dealers
in all kinds of Stock, Horses, Cows and Young Stock.
All kinds of farm products for sale. Headquarters
for Sanilac County Real Estate. Croswell Village
Lots for sale. Write them for circulars. Corres-
pondence solicited. Address
THE CROSWELL CO.
CROSWELL, MICH.

"The Truman Moss Estate,"
OFFICE ON WELLS STREET.
This old and reliable firm are extensive dealers in
all kinds of Real Estate in Sanilac County and all
parts of Michigan and the West. Write them for
particulars.
CROSWELL, MICH.

VILLAGE OF CARSONVILLE.
BUSINESS CARDS.

BANK OF CARSONVILLE,
CARSONVILLE, MICH.
GAIGE, AITKIN & DAVIS (Partnership).
General Banking business transacted. Deposits
received and interest allowed. Money
to loan at reasonable rates.
J. M. GAIGE, President. WM. H. AITKIN, Cashier.

JOHN H. FARLEY. WILLIAM H. AITKIN.
FARLEY & AITKIN,
Lawyers,
ROOMS, BANK OF CARSONVILLE BUILDING
CARSONVILLE, MICH.

EXCHANGE BANK OF DAVID CRORY,

CARSONVILLE, MICH.

Collections Given Special Attention.

GEO. R. McNINCH,

FURNITURE and UNDERTAKING,

PROMPT ATTENTION TO
TELEPHONE ORDERS.

CARSONVILLE, MICH.

EXCHANGE HOTEL,

JOHN WILSON, Proprietor.

A first-class Hotel in every way. Free 'Bus
to and from all trains. Prices
reasonable.

CARSONVILLE, MICH.

CARSONVILLE LIVERY

(WITH EXCHANGE HOTEL),

FIRST-CLASS RIGS and TURNOUTS.

GEORGE S. HARTSHORN, Proprietor.

CARSONVILLE, MICH.

A. & W. GRAHAM,

DEALERS IN

AGRICULTURAL IMPLEMENTS,

Veterinary Surgeons, General
Blacksmiths.

CARSONVILLE, MICH.

H. W. SMITH, M. D., C. M.

Physician and Druggist,

CARSONVILLE, MICH.

CARSONVILLE JOURNAL,

B. W. GRAHAM, Proprietor.

Established 1893. A first-class paper. We are
prepared to do all kinds of Job Work
on reasonable terms.

CARSONVILLE, MICH.

W. McCAREN,

DEALER IN

DRY GOODS, GROCERIES, ETC.

A full line of seasonable goods
always on hand.

CARSONVILLE, MICH.

PETER RILEY,

MANUFACTURER OF BRICK AND TILE,

Yard located on Section 15,
Washington Township.

CORRESPONDENCE SOLICITED.

P. O., CARSONVILLE, MICH.

C. C. & W. B. MCGREGOR,

DEALERS IN

General Merchandise, Boots, Shoes & Clothing

The highest market price paid for all
kinds of farm produce.

CARSONVILLE, MICH.

THE CARSON HOUSE,

WM. COWAN, Proprietor.
CARSONVILLE, MICH.

Good Sample Room. Free 'Bus to trains.
Best Livery in town. Rates
reasonable.

STAR CLOTHING HOUSE,

GRAHAM & COMPANY.

Clothing, Gents' Furnishings, Gents' Shoes,

HATS AND CAPS.

CARSONVILLE, MICH.

VILLAGE OF DECKERVILLE BUSINESS CARDS.

ESTABLISHED 1875.

JOHN BLOWER,

DEALER IN

Dry Goods, Clothing, Boots and Shoes, Notions,
Hats, Caps, Groceries, Hardware, Provisions, Crockery, Etc.

WHOLESALE DEALER IN

Corn, Peas, Clover and Timothy Seed.
DECKERVILLE, MICH.

GENERAL BANKING BUSINESS.

FIRST-CLASS FIRE INSURANCE.

FARMERS' BANK

OF

IRA ARNOT & CO.

E. W. FARLEY, Mgr.

DECKERVILLE, MICH.

WEST & LOUGHRAN,

DEALERS IN

General Merchandise & Farming Machinery

All kinds of Farm Produce Bought and Sold.

DECKERVILLE, MICH.

The Sanilac Recorder.

G. W. ALLEN, Publisher.

Fine Book and Job Printing a Specialty.

DECKERVILLE, MICH.

H. F. ALDERTON,

PHYSICIAN AND SURGEON,

DECKERVILLE, MICH.

ROBERT E. GRAHAM,

DEALER IN

Harness, Horse Clothing, Robes, Blankets,

Whips, Trunks and Valises,

DECKERVILLE, MICH.

THE UNION HOTEL,

A. HARTSHORN, PROP.

Good Wines and Liquors. Good Livery in Connection.

DECKERVILLE, MICH.

FORRESTER & FULLER,

DEALERS IN

General Merchandise and Hardware

(ESTABLISHED 1892.)

DECKERVILLE, MICH.

MARTIN DECKER,

Shipper of Farm Produce,

Dealer in Groceries, Provisions, Dry Goods, Clothing,
Gents' Furnishings, Boots, Shoes, Crockery,
Glassware, Lime, Salt, Tinware, Etc.

DECKERVILLE, MICH.

G. F. BICE,

FURNITURE & UNDERTAKING

I keep constantly on hand a fine stock of goods.
Call and get prices before purchasing elsewhere.

DECKERVILLE, MICH.

DOWNING MILLING CO.,

MANUFACTURERS OF

Highest Grade Roller-Process Flour

Buckwheat and Graham Flour, Corn Meal, Feed, Etc.

DECKERVILLE, MICH.

A. E. LEONHARD.

J. S. DUFFIE.

LEONHARD & DUFFIE,

DEALERS IN

Drugs, Medicines, Watches, Clocks,
Jewelry, Silverware, Stationery, Etc.

DECKERVILLE, MICH.

MINDEN CITY.

BUSINESS CARDS.

Collections made on Tyre, Uby, Forestville
and Deckerville.

MINDEN CITY BANK.

CHAS. L. MESSMORE.

Responsibility, \$50,000. Money to loan on
mortgages and notes.

MINDEN CITY, MICH.

W. A. MILLS,

Prosecuting Attorney, Sanilac County,

MINDEN CITY, MICH.

THOS. CANHAM,

DEALER IN

GENERAL MERCHANDISE,

LATH, LIME, SHINGLES, FENCE
WIRE, ETC., ETC.

MINDEN CITY, MICH.

CHAS. H. MCGINLEY,

ATTORNEY AT LAW.

CRIMINAL AND NEGLIGENCE CASES

A SPECIALTY.

OPERA HOUSE BLOCK, MINDEN CITY, MICH.

WILLIAM HALL,

BREEDER OF

BLOODED STOCK, SHORTHORN CATTLE

AND LEICESTERSHIRE SHEEP.

RESIDENCE, SECTION 30, MINDEN.

P. O. FREIBURGERS, MICH.

JOSEPH MORRIS,

Manufacturer of and Dealer in

Furniture and Upholstered Goods,

COFFINS AND CASKETS,

MINDEN CITY, MICH.

F. O. HETFIELD & SON,

DEALERS IN

DRY GOODS, GROCERIES, CLOTHING,

HATS AND CAPS,
BOOTS, SHOES, CROCKERY, ETC.

Buyer of Farm Produce.

MINDEN CITY, MICH.

THE MOONEY HOUSE,

GOOD 'BUS, GOOD BOARD,
GOOD LIVERY,

AND IN FACT

GOOD EVERYTHING
AT THE RIGHT PRICE.

ARCHY MOONEY, PROPRIETOR,

MINDEN CITY, MICH.

F. E. DURNING,

Attorney at Law and Fire Insurance

AGENT,

MINDEN CITY, MICH.

DR. PHILLIP HARRISON,
VETERINARY SURGEON,

GRADUATE OF ONTARIO VETERINARY COLLEGE, TORONTO, ONTARIO.

Calls Night or Day Promptly Attended.

Horse Dentistry and Surgery a Specialty.

OFFICE AT THE MOONEY HOUSE.

Calls by Telephone and Telegraph
Promptly Attended. Minden City, Mich.

McCAFFERTY BROS.

DEALERS IN

GENERAL * MERCHANDISE,
ALSO SHIPPERS OF WOOL,
GRAIN AND PRODUCE.

PALMS, - - - MICH.

W. H. LEAVENWORTH,

PROPRIETOR OF

MINDEN CITY WOOLEN MILLS,

MANUFACTURER OF ALL KINDS
OF WOOLEN GOODS, YARNS, ETC.

MINDEN CITY, MICH.

F. E. BURBANKS,

REAL ESTATE AND INSURANCE,

LIFE INSURANCE A SPECIALTY,

MINDEN CITY, - - - MICH.

CHARLES E. SCHRADER,

BREEDER OF

Thoroughbred Clydesdale Horses, Hol-
stein Cattle, Shropshire Sheep
and Chester White Hogs.

CORRESPONDENCE SOLICITED.

Residence, Sec. 6, Delaware Township,
P. O., Minden City, Mich.

FORESTVILLE AND CHARLES-
TON VILLAGES.
BUSINESS CARDS.

Alexander Stephens, M. D.,

GRADUATE OF U. OF M.,
Class of 1866 and 1867, Med. Dept.

FORESTVILLE, MICH.

PETER ABRAHAM,

DEALER IN

Furniture and Undertaking Goods,

Repair Shop in Connection,

Forestville, Mich.

THE

RIEDEL HOUSE,

LOUIS H. RIEDEL, Proprietor.

CHOICE WINES, LIQUORS AND CIGARS,
FORESTVILLE, MICH.

E. LANGE,

DEALER IN ALL KINDS OF

Fresh and Salt Meats, Fish, Etc.

CASH PAID FOR HIDES,

FORESTVILLE, MICH.

THEODORE KIEPERT,

DEALER IN

Dry Goods, Groceries, Notions, Hardware,
TINWARE, ETC.

Butter and Eggs Wanted and Highest Prices Paid.

FORESTVILLE, MICH.

CHRIS. LEONHARDT, Jr.,

Dealer in all kinds of

Farm Implements, Machinery, Wind Mills,

Buggies, Wagons and Scales,

FORESTVILLE, MICH.

JOHN MOLL,

DEALER IN

PIANOS, ORGANS

And all kinds of

MUSICAL INSTRUMENTS,

Residence and P. O. Address,

FORESTVILLE, MICH.

MUGAN & POTTS,
 PROPRIETORS OF
Forestville Bank,
 A General Banking Business Transacted.
 COLLECTIONS A SPECIALTY,
 ESTABLISHED 1894.
 FORESTVILLE, MICH.

N. C. POTTS,
 DEALER IN
General Merchandise
 BOOTS AND SHOES, SHINGLES, LATH, LIME,
 CEMENT, HAIR AND ALL KINDS OF
 BUILDERS' HARDWARE,
 Also General Forwarding Agent, Telegraph Office in
 Connection; also Proprietor Forestville Dock.
 FORESTVILLE, MICH.

THE
HARRISON HOUSE,
 FORESTVILLE.
 H. H. HARRISON, PROPRIETOR.
 Delightfully located overlooking Lake Huron.
 Open night and day during the season of naviga-
 tion.
 FORESTVILLE, MICH.

FOREST HOUSE,
 A. RIEDEL, Proprietor.
 ALSO DEALER IN
GRAIN AND FARM PRODUCE,
 BARLEY A SPECIALTY.
 Forestville, - - - - Mich.

E. HINTZ,
 MANUFACTURER OF
WARRANTED HARNESS
 AND GENERAL DEALER IN
HORSE FURNISHINGS,
 ALSO AGENT FOR
 WILLIAM DEERING HARVESTING MACHINERY,
 FORESTVILLE, MICH.

J. H. TRACE,
 DEALER IN
General Merchandise,
 LUMBER, SHINGLES, LATH, LIME,
 BUILDING CEMENT, SALT,
 FLOUR, FEED, ETC.
 FORESTVILLE, MICH.

EMIL ZWICKER,
HORSESHOEING,
General Blacksmithing and Wood Working
 Dealer in all kinds of Hardware,
 FORESTVILLE, MICH.

T. L. WARD,
 DEALER IN
General Merchandise,
 FLOUR, FEED, ETC.
 ALSO PROPRIETOR OF THE
CATO ROLLER FLOURING MILL,
 CHARLESTON, SANILAC CO., MICH.

IMPORTED PERCHERON STALLION
POMPEY
 AMERICAN No. 2635. FRENCH No. 1227.
 "Pompey" is gray; stands 16 hands; weight about 1,700;
 foaled, 1882; imported, 1883; is well formed, with many un-
 usually well developed points. I take pleasure in informing my
 friends and the public that I have purchased this imported
 stallion and would respectfully call your attention to bills for
 further information.
 UNCLE NYE,
 Charleston, Sanilac Co., Mich.

C. GERSTENLAUER,
 Manufacturer and Dealer in Brick,
 Yard on Sec. 14, Delaware Township,
 CHARLESTON, MICH.
 Correspondence solicited.

VILLAGE OF PORT SANILAC.
BUSINESS CARDS.
 BICKLE & EDWARDS,
 (Successors to W. H. Riley),
 PROPRIETORS OF
Garfield Roller Mills,
 MANUFACTURERS OF
 The Highest Grades of Flour,
 Dealers in all kinds of Grain,
 Special inducements to the trade.
 PORT SANILAC, MICH.

C. M. OLDFIELD,
 WHOLESALE DEALER IN
HAY, GRAIN AND CATTLE
 FARMER'S PRODUCE, Etc.,
 RETAIL DEALER IN
GENERAL MERCHANDISE,
FARM IMPLEMENTS, Etc.
 Telephone and Telegraph Connection with Detroit.
 PORT SANILAC, MICH.

M. N. MUGAN, President. JOHN MUGAN, Cashier.
 RESPONSIBILITY UNLIMITED.
EXCHANGE BANK
 (Established May 1, 1882).
 General Banking Business Transacted. Collections
 a Specialty. Law Office in Connection.
 PORT SANILAC, MICH.

R. PLATTS,
 DRUGGIST AND DEALER IN
DRUGS, MEDICINES & CHEMICALS,
 FANCY AND TOILET ARTICLES, SPONGES,
 BRUSHES, PERFUMERY, SCHOOL
 BOOKS, ETC.
 Choice Domestic and Imported Cigars.
 PORT SANILAC, MICH.

JOHN FALLS,
Carriage & Blacksmith Shop
 Horseshoeing and Repairing,
 PORT SANILAC, MICH.

W. H. RILEY,
 MANUFACTURER OF
LIGHT AND HEAVY HARNESS OF ALL KINDS
 DEALER IN
 Trunks, Saddles, Robes, Whips and Harness Supplies,
 PORT SANILAC, MICH.

STANDARD-BRED STALLION
"ARTHUR D."
 16,743, American Trotting Register,
 Was foaled the property of Hon. M. Davison, of Flint, Mich.,
 1889; is a beautiful Chestnut, with star, and two
 white ankles behind. Owned by
 W. J. RILEY, - - - Port Sanilac, Mich.

ELWYN J. OLDFIELD,
 DEALER IN
LUMBER, LATH AND SHINGLES,
LIME, HAIR, Etc.
HARD AND SOFT COAL.
 PORT SANILAC, MICH.

H. C. OLDFIELD,
 PROPRIETOR OF THE
Lake Side Fruit Farm
 One of the Largest Plantations of Small Fruits in
 Eastern Michigan.
 PORT SANILAC, MICH.

BILLIARD PARLORS.
 JOHN S. MASSMAN, Prop.
 A Fine Sample Room and a fine
 stock of Cigars and Liquors always
 on hand.
 PORT SANILAC, MICH.

C. M. & W. A. OLDFIELD,
 PROPRIETORS OF
NEW YORK CLOTHING STORE
 DEALERS IN
Gents' Clothing, Furnishing Goods, Hats and Caps
 BOOTS AND SHOES, ETC.
 A first-class MERCHANT TAILORING ESTABLISHMENT in connection.
 PORT SANILAC, MICH.

GEO. W. PETERS,
 PROPRIETOR
PORT SANILAC MEAT MARKET
 We keep on hand a full supply of
 Fresh, Salt, Smoked and Dried Meats,
 PORT SANILAC, MICH.

UNION HOUSE,
 GEORGE WILLIAMS, Prop.
 A first-class hotel in every way. Livery in con-
 nection. Also, proprietor Carsonville Stage Line.
 PORT SANILAC, MICH.

G. SCHLICHTING,
 DEALER IN
Furniture and Undertaking Goods,
 AND FUNERAL DIRECTOR.
 PORT SANILAC, - - MICH.

VILLAGE OF BROWN CITY.
BUSINESS CARDS.
 E. A. DONALDSON,
 DEALER IN
Rough and Dressed Lumber of all kinds,
 SHINGLES, LATH AND PICKETS,
 BROWN CITY, MICH.

NEELY & WATSON,
 MANUFACTURERS OF
White Lily Flour, Roller Buckwheat Flour
 Feed and Choice Bolted Corn Meal,
 BROWN CITY, MICH.

H. McNAIR,
 DEALER IN
Dry Goods, Boots and Shoes, Groceries, Etc.
 WHOLESALE DEALER IN
 BUTTER AND EGGS,
 BROWN CITY, MICH.

FRANK SNYDER,
POSTMASTER.
 Conveyancer and Notary Public, with Seal,
 REAL ESTATE A SPECIALTY.
 BROWN CITY, MICH.

H. R. RICE. T. C. MAPES.
RICE & MAPES,
 DEALERS IN
 Hardware, Stoves, Tinware, Pumps,
 Paints and Oils, Sash, Doors and
 Blinds and Builders' Supplies,
Also dealers in Pianos and Organs.
 TIN SHOP IN CONNECTION.
 BROWN CITY, MICH.

JAMES E. SMITH,
General Blacksmith and Wagon Repairer
 Horseshoeing a Specialty,
 BROWN CITY, MICH.

COMMERCIAL TRADE SOLICITED. EVERYTHING FIRST-CLASS
 THE
Harrington House,
 J. W. HARRINGTON, Prop.
 BROWN CITY, MICH.

J. B. SHERK,
 DEALER IN
BOOTS AND SHOES
 BROWN CITY, MICH.

JOHN EDMONDS,
MARBLE & GRANITE MONUMENTS
 Made to Order,
 BROWN CITY, MICH.

Office, opposite Post Office. Residence, Harrington House.
 DR. J. A. WATSON,
 BROWN CITY, MICH.
 Office Days—Mondays and Saturdays.
 Office Hours—From 10 A. M. to 1 P. M.
 Sundays—2 to 4 P. M.

ESTABLISHED 1891.
Brown City Bank
 OF
NOBLE & BENEDICT.
 A General Banking Business Done. Money Loaned on Good
 Security at Reasonable Rates. Drafts For Sale
 on Principal Foreign Cities.
BROWN CITY, MICH.

GEO. ETHERINGTON,
 DEALER IN
Agricultural Implements,
 Wagons, Buggies, Cutters, Road Carts, Etc.
BROWN CITY, MICH.

JOHN MAKELIM,
Law and Insurance
 All matters intrusted to my care carefully
 and promptly attended to.
BROWN CITY, MICH.

FRED. McDOUGALL, Deputy Sheriff for Sanilac Co.
 Office at
BROWN CITY, MICH.
FRANK McDOUGALL,
 Agent for all kinds of
 BUGGIES, ROAD CARTS,
 WAGONS AND SLEIGHS.
McDOUGALL BROS.,
 PROPRIETORS OF THE
BROWN CITY LIVERY
 FIRST-CLASS TURNOUTS.
BROWN CITY, MICH.

S. E. HERBERT,
 MANUFACTURER OF
Wagons, Buggies, Sleights, Cutters, Etc.
ALSO GENERAL BLACKSMITH,
HORSESHOEING A SPECIALTY,
BROWN CITY, MICH.

GEO. W. DAFOE,
Justice of the Peace and Insurance
 All business will receive prompt atten-
 tion. Correspondence solicited.
BROWN CITY, MICH.

CHARLES GOHEEN,
DROVER,
 DEALER & BUYER OF ALL KINDS OF STOCK
 RESIDENCE, SEC. 29, MAPLE VALLEY TWP.
 P. O. Brown City, Mich.

BROWN CITY BANNER
 L. H. HOWSE, Editor and Proprietor.
 SUBSCRIPTION, \$1.00 A YEAR IN ADVANCE.
 FINE JOB WORK A SPECIALTY
BROWN CITY, MICH.

J. A. RAPLEY,
Attorney-at-Law,
 PROBATE LAW AND COLLECTIONS A SPECIALTY.
BROWN CITY, MICH.

JOHN J. McKNIGHT. **ROBT. McKNIGHT.**
McKNIGHT & SON,
 Manufacturers of and Dealers in
 Plows, Harrows, Land Rollers, Gang-plows,
 Cultivators, Binders and Mowers.
 Saw Mill, Foundry and Machine Shop, Planing Mill.
BROWN CITY, MICH.

W. J. TAYLOR,
 Physician and Surgeon,
 Office, opposite Post Office.
BROWN CITY, MICH.

VALLEY CENTRE.
BUSINESS CARDS.

H. A. COOK & CO.,
GENERAL MERCHANTS,
 AND DEALERS IN
 Hay, Grain and all Farm Produce.
 Also Shipments made promptly in Car Lots.
 We make a specialty of shipping first-class Butter, Honey
 and Eggs. Will pay highest prices for same. Give us a trial.
VALLEY CENTRE, MICH.

CAMPBELL HOUSE,
THOS. CAMPBELL, Prop.
 Good Accommodations for the Traveling
 Public. Rates Reasonable.
VALLEY CENTRE, MICH.

DUGAN CAMPBELL,
General Blacksmith and Wagon Maker
 REPAIRING PROMPTLY DONE,
VALLEY CENTRE, MICH.

JOHN EARLES,
Veterinary Surgeon,
 All Diseases of Horses, Cattle, Sheep, etc., success-
 fully treated. Charges reasonable.
 RESIDENCE, SEC. 25, MAPLE VALLEY TOWNSHIP,
 P. O. VALLEY CENTRE, MICH.

I. R. WADSWORTH,
 BREEDER OF
Full-blood Durham and Jersey Cattle,
 Shropshire-down Sheep a Specialty.
 RESIDENCE AND P. O. ADDRESS,
VALLEY CENTRE, MICH.

MELVIN VILLAGE.
BUSINESS CARDS.

THOS. E. BEADLE,
Builder and Contractor,
 We do first-class work and guarantee satisfaction.
 RESIDENCE, SEC. 29, SPEAKER TOWNSHIP,
 P. O., MELVIN, MICH.

MELVIN HOUSE,
JOHN H. KING, PROP.
 The only hotel in the place and first-class in every way.
MELVIN, MICH.

H. J. McPHEE & CO.,
 DEALERS IN
Grain of all kinds,
Coal, Lime, Etc.
MELVIN AND BROWN CITY, MICH.

H. SUMMERS,
Horseshoeing and General Blacksmithing
 Repairing Neatly and Promptly Done,
MELVIN, MICH.

CHAS. DEWEY,
 DEALER IN
Dry Goods, Groceries, Boots, Shoes
 Clothing, Hats, Caps, Notions, Etc.
MELVIN, MICH.

VILLAGE OF PECK.
BUSINESS CARDS.

LEONHARD & TEAL,
 DEALERS IN
 Dry Goods, Groceries, Boots, Shoes,
 Clothing, etc.
 Millinery in Connection.
PECK, MICH.

DR. TOAL,
 Physician and Surgeon,
 Graduate of Detroit College
 of Medicine.
PECK, MICH.

JAMES FOSTER,
DRUGGIST,
PECK, MICHIGAN.

R. B. TUCKER,
 DEALER IN
 FURNITURE AND UNDERTAKING GOODS,
 EMBALMING A SPECIALTY.
 Also, Watches, Clocks and Jewelry. Tin Shop in
 connection. Repairing neatly done.
 SANILAC COUNTY. **PECK, MICH.**

THE AMERICAN HOUSE,
 N. W. HOLMES, Proprietor.
 Good Sample Rooms for Commercial Men.
 Livery and Stabling in connection.
 Rates reasonable.
PECK, MICH.

O. B. JACOBS,
 DEALER IN
 Farming Implements and Machinery,
 Buggies, Wagons, etc.
PECK, MICH.

S. J. WEST,
General Blacksmith, Wood and Iron
Worker.
 All work first class. Horseshoeing a specialty.
PECK, MICH.

WM. SMAFIELD,
Justice of the Peace,
 Collections promptly attended to.
 Correspondence solicited.
PECK, MICH.

JAMES GIBSON,
BOOTS AND SHOES.
 ALL GOODS FIRST CLASS.
 Also proprietor of Stage Line from Peck to Yale.
PECK, MICH.

L. E. COCHRAN, M. D.
 Graduate of Regular School, Medical Depart-
 ment, Western Reserve of Cleveland,
 Ohio, Class of 1891.
PECK, MICH.

VILLAGES OF ROSEBURG AND
SPEAKER.
BUSINESS CARDS.

WM. McINTYRE,
 DEALER IN
Dry Goods, Groceries, Boots, Shoes, Etc.
 Farm Produce taken in exchange for Goods.
 STORE AND RESIDENCE,
 One Mile East of Roseburg, Mich.

WM. H. McKENZIE,
Auctioneer,
 —AND—
 DEALER IN HAY, STRAW, ETC.; PROPRIE-
 TOR OF STEAM HAY PRESS; BUYS
 AND SELLS REAL ESTATE.
 RESIDENCE, SEC. 29, FREMONT,
 P. O., ROSEBURG, MICH.

SAMUEL ALLEN,
General Blacksmith,
 Builder, Contractor and Stone Mason,
 Work guaranteed to give satisfaction,
 RESIDENCE, SEC. 20, FREMONT TOWNSHIP,
 P. O., ROSEBURG, MICH.

HIEL DAFOE,
DEALER IN
PRESSED HAY, STRAW, Etc.
We pay the highest market
price and solicit your trade.
ROSEBURG, MICH.

T. H. MOORE,
DEALER IN
DRY GOODS, GROCERIES
Boots, Shoes, Notions, Grockery, Etc.
Produce taken in exchange for goods.
ROSEBURG, MICH.

L. F. VANCAMP,
DEALER IN
DRY GOODS, GROCERIES
Boots, Shoes, Notions, Etc.
Agent for the White Sewing Machine.
ALSO, GENERAL BLACKSMITH.
Horseshoeing a Specialty.
SPEAKER, MICH.

Reddicliffe House,
J. N. ZAVITS, Prop.
A good Hotel in every way. Good accommodations for horses.
Prices reasonable.
SPEAKER, MICH.

ANDREW MOORE,
DEALER IN
Dry Goods, Groceries,
Boots, Shoes, Ready-made Clothing.
Also, carries a full line of
DRUGS, STATIONERY, ETC.
SPEAKER, MICH.

A. MOORE,
BREEDER OF
Full-bred Imported Jersey Cattle
All stock registered. Correspondence solicited.
SPEAKER, MICH.

GEORGE CLAYTON,
OWNER AND KEEPER OF
"L. McGinty."
A fine stallion, 3 years old, sired by "Logan Chief,"
stands 15 hands high, and has fine action.
SPEAKER, MICH.

WILLIAM GRIMES,
DEALER AND BREEDER OF
HIGH-GRADE AND FULL-BRED
LEICESTERSHIRE SHEEP
Residence, Sec. 10, Speaker Township.
Correspondence solicited. P. O., SPEAKER, MICH.

P. WILLIAMSON,
GENERAL MERCHANT,
General Merchandise, Dry Goods and Gro-
ceries, Boots and Shoes, Hats and Caps,
Tobacco and Cigars, Etc.
SPEAKER, MICH.

THOMAS GRIMES,
BREEDER OF
Full-blood Durham Cattle,
ALL STOCK REGISTERED,
RESIDENCE, SEC. 10, SPEAKER,
P. O., SPEAKER, MICH.

SPEAKER HOUSE,
J. W. LONG, Prop.
Everything first-class in every way. Good barn in
connection.
SPEAKER, MICH.

VILLAGES OF TYRE, ARGYLE
AND ELMER.
BUSINESS CARDS.

TYRE HOTEL,
ALFRED GUNNING, Prop.
First-class in all departments. Rates reasonable.
TYRE, MICH.

TYRE ELEVATOR
JAMES WATSON, Prop.
All kinds of Grain handled. The highest market
price paid for same.
TYRE, MICH.

Dr. S. E. Hooper,
TYRE, MICH.
Graduate of Western University, London, Canada.
Special attention paid to diseases of women
and children.

ALEX. MacDONALD & CO.,
DEALERS IN
Clothing, General Merchandise, Groceries
Hardware, Paints and Oils.
Branch Store at Ubyly. Post Office at Tyre.
TYRE, MICH.

A. O'SULLIVAN,
DEALER IN
General Merchandise,
Hardware, Boots and Shoes.
All goods first class. Prices low.
TYRE, MICH.

O. E. KEWLEY,
DRUGGIST,
Also, Postmaster and Township Clerk.
TYRE, MICH.

D. D. McNaughton, M. D.,
PHYSICIAN AND SURGEON,
Graduate of U. of M.
ALSO, DEALER IN
Drugs & Medicines, Toilet Articles & Cigars,
ARGYLE, MICH.

The Argyle House,
N. VATTER, Prop.
A first-class Hotel in every way. Prices reasonable.
Argyle, Mich.
Notary Public. Collections a Specialty.

ANDREW McLACHLIN,
DEALER IN
GENERAL MERCHANDISE
FARM IMPLEMENTS,
ARGYLE, MICH.

FREDERICK DARR,
General Blacksmith and Wood Worker
Horseshoeing a Specialty.
Repairing done to order. Good work at low prices.
ARGYLE CENTRE, MICH.

STRIFFLER BROS.
DEALERS IN
General Merchandise,
Paints and Oils of all kinds.
Goods first-class and cheap as the cheapest.
Successors to D. ROSS. ARGYLE, MICH.

ALBERT A. WHEELER,
JUSTICE OF THE PEACE.
All collections promptly attended to.
P. O. ARGYLE, MICH.

W. H. NYE,
PROPRIETOR
ARGYLE FLOUR & SAW MILL
Flour, Feed and Lumber of all kinds for sale.
ARGYLE, MICH.

SOLOMAN FREIBURGER,
General Blacksmith,
All Work First-class.
Shop located on Sec. 27, Argyle Township,
P. O. Argyle, Mich.

RALPH STEVENS,
MANUFACTURER OF
LUMBER.
CUSTOM SAWING A SPECIALTY.
Mill on Sec. 28, Argyle,
P. O., Argyle, Mich.

MATTHEW SEDER,
THRESHER.
All work first-class. Give me a call.
P. O., ARGYLE, MICH.

CHARLES REINELT,
DEALER IN
ALL KINDS DRESSED LUMBER, LATH,
SHINGLES, MOULDINGS, ETC.
Also, proprietor Saw Mill located on Section 7, Wheat-
land Township, and Planing Mill at
Deckerville, Mich.
P. O., ARGYLE, MICH.

WESLEY REINELT,
REAL ESTATE & MONEY TO LOAN
All business transacted with me will be done
on reasonable terms.
Residence, Section 18, Wheatland Township.
Correspondence Solicited.
P. O., ARGYLE, MICH.

JOHN HYSLOP,
ATTORNEY.
Notary Public and Conveyancer, Collector and
Money Loaner.
Collections promptly attended to.
ELMER CITY, MICH.

THE ELMER HOUSE,
JAS. O'CONNOR, Proprietor.
Good Sample Rooms and Stabling.
Rates \$100 per day.
ELMER CITY, MICH.

W. D. RAGAN,
DEALER IN
Groceries and Produce,
GENERAL MERCHANDISE, FIRST-CLASS
GOODS, PRICES LOW.
JAMES L. MOFFATT, GENERAL MANAGER.
ELMER CITY, MICH.

JOHN BANKS,
DEALER IN
DRY GOODS, BOOTS AND SHOES,
GROCERIES, ETC.
ALSO, P. M.
ELMER CITY, MICH.

VILLAGE OF DOWNINGTON.
BUSINESS CARDS.

THE MARION MARBLE WORKS.
PENNEL & NIEGHORN,
Manufacturers of and Dealers in
Marble & Granite Monuments
Headstones and Cut Building Stone.
Sanilac County Work a Specialty.
DOWNINGTON, MICH.

F. S. VIETS,
ATTORNEY-AT-LAW;
AND DEALER IN
REAL ESTATE,
DOWNINGTON, MICH.

W. I. WILSON,
DEALER IN
Hardware, Builders' Supplies, Stoves
Tinware, Woodenware, Lamps, Paints and
Oils, Sash and Doors,
DOWNINGTON, MICH.

A General Banking Business Transacted.
Downington Bank
OF
ELI BIRTCH.
Money Loaned on Real Estate and Chattel Security.
Interest Paid on Deposits.
Downington, Mich.

DR. J. C. TOTTEN,
Druggist and Chemist
DEALER IN
Drugs and Medicines, Pure Chemicals,
Toilet Articles and Fancy Goods,
DOWNINGTON, MICH.

A. R. CONRAD. H. A. WELCH.
CONRAD & WELCH,
DEALERS IN
General Merchandise,
DOWNINGTON, MICH.

OUR MOTTO—Prompt Service and Good Work.
THOMAS E. MORDEN,
General Blacksmith,
Horseshoeing—New Shoes, 20c.; Setting, 10c.; Set-
ting Tires, 40c. Wood Shop in Connection.
DOWNINGTON, MICH.

J. H. HARTSHORN & SON,
PROPRIETORS OF
HOWARD HOUSE
Good Livery in Connection.
DOWNINGTON, MICH.

JOHN SOUTHWORTH,
(Successor to Downing & Southworth)
DEALER IN
GENERAL MERCHANDISE.
ESTABLISHED 1870.
DOWNINGTON, MICH.

DOWNINGTON FOUNDRY
WM. STIPE, Proprietor.
General Blacksmith, Dealer in Agricultural
Implements, Etc.
DOWNINGTON, MICH.

GEORGE E. PAIGE,
DEALER IN
Agricultural Implements and Farming
Machinery, Wagons, Buggies,
Carts, Etc.
DOWNINGTON, MICH.

JAMES TATE,
Dealer and Shipper of
ALL KINDS OF STOCK
I pay the highest market price for same.
P. O., DOWNINGTON, MICH.

VILLAGE OF SHABBONA.
BUSINESS CARDS.
ESTABLISHED 1890.
WM. F. GHLERS,
Dealer in Foreign and Domestic

DRY GOODS, NOTIONS, GROCERIES,
Hats, Caps, Boots, Shoes, Crockery, Hardware,
Farm Implements, etc.
SHABBONA, MICH.

JOHN PARROTT,
Manufacturer of
LUMBER AND SHINGLES.
Also, Prop. Feed Mill.
Lumber and Shingles for Sale.
P. O., SHABBONA, MICH.

R. JENEREAUX,
General Blacksmith and Wagon Maker,
Horse Shoeing a Specialty.
All work First Class.
SHABBONA, MICH.

GEO. W. GOTHAM,
DEALER IN
DRY GOODS, GROCERIES,
NOTIONS, BOOTS AND SHOES.
Prices Low, call and see.
SHABBONA, MICH.

H. LESLIE & SONS,
Secs. 34 and 35 Evergreen.
BREEDERS OF
Full-blood Durham Cattle and Shopshire Sheep.
All stock registered. Correspondence solicited.
P. O., SHABBONA, MICH.

A. W. TRUESDELL,
PHYSICIAN AND SURGEON,
Graduate of Royal Medical School,
KINGSTON, ONT.
Located at SHABBONA, MICH.

VILLAGE OF APPELEGATE.
BUSINESS CARDS.
B. E. BOND,
PROPRIETOR OF
THE APPELEGATE FOUNDRY
MOULDINGS, CASTINGS, FITTINGS, ETC.
Plow Points a Specialty.
APPELEGATE, MICH.

J. R. GRAHAM,
DEALER IN
GENERAL MERCHANDISE
AND PRODUCE,
APPELEGATE, MICH.

MUNN & SHERMAN,
DEALERS IN
GENERAL MERCHANDISE
Dry Goods, Groceries, Notions, etc., etc.
Farm Produce Bought and Sold.
APPELEGATE, MICH.

CONLEN HOUSE,
T. CONLEN, Prop.
GOOD TRANSIENT ACCOMMODATION.
Best glass of Beer on the Narrow-Guage Line.
APPELEGATE, MICH.

THOS. ELLIOTT,
DEALER IN
Drugs, Stationery, Groceries, Tobacco & Cigars
SHOEMAKER AND REPAIRING.
APPELEGATE, MICH.

MISCELLANEOUS BUSINESS
CARDS.
ESTABLISHED 1882. CAPITAL, \$30,000
THE CASS CITY BANK,
CASS CITY, MICH.
C. W. McPHAIL, Prop. O. K. JAMES, Cashier.
CASS CITY, MICH.

THE EXCHANGE BANK.
ESTABLISHED 1886. CAPITAL, \$35,000.
Cass City, Mich.

LAING & JANES,
GENERAL MERCHANTS,
AND PROPRIETORS
CASS CITY ROLLER MILLS,
CASS CITY, MICH.

JOHN T. JONES,
PROPRIETOR
Kenekajig Stock Farm
ALSO, BREEDER OF
Short-horn Durham Cattle & Clydesdale Horses
Stock of all kinds for sale. Correspondence solicited.
Residence, Sec. 27, Greenleaf,
P. O., CASS CITY, MICH.

JOHN WALDON,
APIARIST.
Bees and Honey For Sale.
Correspondence Solicited.
P. O., CASS CITY, MICH.

D. L. GILBERT,
BREEDER OF
Full-Blood American Merino Sheep.
Also, Manufacturer of
MAPLE SYRUP.
Maple Syrup a Specialty.
Residence, Sec. 15, Greenleaf,
P. O., CASS CITY, MICH.

ANDREW J. SEEGER,
PROPRIETOR
GREENLEAF STOCK FARM.
BREEDER OF SHORT-HORN DURHAM
CATTLE; ALSO, BREEDER OF
FULL-BLOOD SHEEP.
CORRESPONDENCE SOLICITED.
Residence, Sec. 18, Greenleaf,
P. O., CASS CITY, MICH.

JAMES McNEIL,
DEALER IN
General Merchandise
REAL ESTATE AND LOAN AGENCY,
Postmaster and Notary Public.
GREENLEAF, MICH.

JOHN McCALLUM,
General Blacksmith,
ALL WORK GUARANTEED.
HORSE SHOEING A SPECIALTY.
SHOP LOCATED AT GREENLEAF.
GREENLEAF P. O., MICH.

WM. McDONALD,
PROPRIETOR
McDONALD HOTEL
UBLEY, MICH.
ALSO BREEDER OF
CLYDESDALE HORSES,
Farm on Sec. 30, Delaware Township,
P. O., Ubley, Huron Co., Mich.

JOHN HIGGINS,
BREEDER OF
STANDARD-BRED HORSES,
FULL-BLOOD JERSEY CATTLE,
Residence, Sec. 19, Delaware Township,
Cedardale, Mich.
Correspondence solicited.

J. REYNOLDS,
DEALER IN
General Merchandise,
Boots, Shoes and Ready-made Clothing, Etc.
Butter and Eggs and all kinds of Farm Produce taken
in exchange for goods, and the highest
market price paid for same.
AMADORE, MICH.

W.M. SMITH,
BREEDER AND DEALER IN
Full-blood Short-horn Durham Cattle.
Full-blood Suffolk Hogs a Specialty.
All Stock Registered. Correspondence Solicited.
Residence, Sec. 22, Worth Twp.
P. O., AMADORE, MICH.

JOSEPH GALBRAITH,
BREEDER OF
Full-blood Short-horn Durham Cattle
Buying and Selling Stock a Specialty.
P. O., AMADORE, MICH.

MICHAEL O'SHEA,
Carpenter, Builder and Contractor,
A First-class Job Guaranteed.
Residence, Sec. 26, Austin Township,
All correspondence will receive prompt attention.
FREIBURGERS, MICH.

JOHN HUNT,
BUILDER AND CONTRACTOR.
All work done in first-class order.
Residence, Sec. 22, Austin Township.
Correspondence solicited.
P. O. Address, Freiburgers, Mich.

JOSEPH PETER,
BLACKSMITH & WAGON MAKER,
All work first class. Patronage solicited.
Shop Located on Sec. 27, Austin Township,
P. O. FREIBURGERS, MICH.

JOSEPH FREIBERGER,
CARPENTER AND CONTRACTOR
Stone Masonry a specialty. Patronage solicited.
RESIDENCE, SEC. 30, MINDEN,
P. O., FREIBURGERS, MICH.

A. C. GRAHAM,
DEALER IN
General Merchandise,
Farmers' Produce Bought and Sold.
Dressmaking and Millinery, Dry Goods, Groceries,
Boots, Shoes, Hardware, Medicines. Agent for
Standard Sewing Machines. Also, Notary Public.
Freiburgers, Sanilac Co., Mich.

T. A. MILLS,
DEALER IN
General Merchandise and Produce,
Fine Groceries, Furnishing and Fancy Goods, a
General Line of Dry Goods, Boots and Shoes.
MILLS, MICH.

T. M. BRADSHAW,
Justice of the Peace.
All business entrusted to my care will receive prompt
attention. Correspondence solicited.
CUMBER, MICH.

J. A. GRAHAM,
DEALER IN
Dry Goods, Groceries, Boots and Shoes,
HARDWARE, Etc.
Produce Bought and Sold.
CUMBER, MICH.

JAMES GREENLEAF,
STOCK BREEDER.
HIGH-GRADE DURHAM CATTLE.
Full-blood Shropshire Sheep a Specialty.
Residence, Sec. 24, Greenleaf,
P. O., CUMBER, MICH.

The Imported Pure-bred Clydesdale Stallion
SPRINGHOLM,
No. 4020, Vol. 7, Clydesdale Stud Book. Imported from
Scotland by James Dalziel, Chesterfield, Ontario. Springholm
is a dark bay horse with black points and very little white.
Residence, Sec. 27, Lamotte.
WALTER JACKSON, PROP.
P. O., MARLETTE, MICH.

WM. BOTHWELL,
GENERAL BLACKSMITH,
Repairing done Promptly. Terms Reasonable
Residence, Sec. 34, Lamotte Twp.,
P. O., MARLETTE, MICH.

ROBT. PIDD,
APIARIST,
Bees and Honey for Sale. All orders for Honey
promptly filled. Correspondence solicited.
Residence, Sec. 27, Lamotte Twp.,
P. O., MARLETTE, MICH.

MAMMOTH POULTRY YARD.
ALLEN HENDRICKSON, PROP.
BREEDER OF
Light and Dark Brahmas, Langshans, Wyandotts,
Spangled Hamburgs, Rose Comb, White Leghorns
and Spanish Game. Eggs in season. Young stock
in Fall.
Residence, Sec. 33, Lamotte Twp.,
P. O., MARLETTE, MICH.

PETER FAIR, P. M.
AND DEALER IN
General Merchandise, Boots and Shoes, etc.
GENERAL BLACKSMITH AND
PRACTICAL HORSESHOER.
RESIDENCE, SECTION 21, WHEATLAND.
P. O., CHEVINGSTON, MICH.

A. W. TRUESDELL,
Physician and Surgeon,
Allopathic School of Medicine. Graduated at Royal
Medical School, Kingston, Ont.
Residence, Section 21, Wheatland Township.
P. O., CHEVINGSTON, MICH.

H. P. SMITH,
DEALER IN
MICHIGAN LANDS,
ALSO BREEDER OF BLOODED STOCK,
HOLSTEIN CATTLE A SPECIALTY.
SAGINAW, - - EAST SIDE.

FRANK LAWRENCE,
REAL ESTATE AND ABSTRACT OFFICE.
I have complete Abstract of Titles to all Lands in Saginaw
County, and make a specialty of furnishing Abstracts of Titles,
Placing Loans and Perfecting Defective Titles, for all of which
I have unequaled facilities.
Choice Farming Lands and City Property for Sale on Long Time.
If you wish to Buy, Sell or Exchange Real Estate of any
description, please give me a call.
MONEY TO LOAN.
Saginaw, E. S., Mich.

DANIEL SOMMERVILLE,
BREEDER OF
Full-blood Durham Cattle.
CORRESPONDENCE SOLICITED.
Residence, Sec. 12, Greenleaf Township,
P. O., HOLBROOK, MICH.

JOHN TANNER,
Builder AND Contractor
All work first class. Prices low. Give me a call
and satisfy yourself.
Residence, Sec. 11, Greenleaf,
P. O., HOLBROOK, MICH.

KIVEL & PAUL,
DEALERS IN
GENERAL MERCHANDISE,
HOLBROOK, MICH.

H. B. BURT,
Carpenter and Joiner
Contractor and Builder.
Also, Auctioneer.
RESIDENCE, SEC. 35, GREENLEAF,
P. O., WICKWARE, MICH.

ALBERT WICKWARE,
Wagon Maker and General Blacksmith
Postmaster and Justice of the Peace.
Collections promptly attended to. Business solicited.
WICKWARE, SANILAC CO., MICH.

WARREN, WEYDEMAYER & BRO.,
DEALERS IN
Dry Goods, Groceries, Boots and Shoes.
GOODS FIRST-CLASS. PRICES LOW.
CALL AND SEE FOR YOURSELVES.
WICKWARE, - - MICH.

LESTER J. BILLINGS,
DEALER IN
Groceries, Boots and Shoes,
Butter and Eggs taken in exchange
for goods.
ELK TP. LAUREL P. O., MICH.

CORA C. TODD,
POSTMISTRESS, EAST FREMONT P. O.,
ALSO DEALER IN
Groceries and Notions
RESIDENCE, SEC. 8,
P. O., EAST FREMONT, MICH.

HENRY BELTON,
CONTRACTOR AND BUILDER,
We do first-class work at reasonable prices,
RESIDENCE, SEC. 8, FREMONT,
P. O., EAST FREMONT, MICH.

EDWARD SMITH,
GENERAL MERCHANT
ALSO, DEALER IN
Hay, Grain, Farm Produce of all kinds,
Lumber, Lath and Shingles.
W. H. MILLER, General Manager. Forester, Mich.

Caro Exchange Bank
CARO, MICH.
A GENERAL BANKING BUSINESS
TRANSACTIONED.
CHAS. MONTAGUE, Proprietor.
CHAS. WILSEY, Cashier.

JOHN BORLAND, President. JOHN BORLAND, JR., Cashier.
WALTER WALKER, Vice-Pres. W. J. ABBS, Ass't Cashier.
LAPEER COUNTY BANK.
PAID-UP CAPITAL, \$50,000.
IMLAY CITY, - MICH.

F. F. ROGERS,
Civil Engineer,
501 HURON AVENUE,
PORT HURON, MICH.

CHAS. GOODEN,
BREEDER OF
FULL-BLOOD DURHAM CATTLE.
ALL STOCK REGISTERED.
Residence, Sec. 6, Lamotte Twp.,
P. O., NOVESTA, MICH.

ALEX. FAREWELL,
Attorney-at-Law,
Collections a Specialty. Correspondence Solicited.
P. O., JEDDO, MICH.

HENRY PATTEN, J. P.
-AND-
CONTRACTOR + AND + BUILDER,
All work first class. Correspondence
solicited.
Residence, Section 33, Wheatland Township.
P. O., BANNER, MICH.

Table with 16 columns: TOWN, COUNTY, INDEX, POP., TOWN, COUNTY, INDEX, POP., TOWN, COUNTY, INDEX, POP., TOWN, COUNTY, INDEX, POP., TOWN, COUNTY, INDEX, POP., TOWN, COUNTY, INDEX, POP., TOWN, COUNTY, INDEX, POP., TOWN, COUNTY, INDEX, POP. Lists various locations and their populations.

| TOWN. | COUNTY INDEX. | POP. | TOWN. | COUNTY INDEX. | POP. | TOWN. | COUNTY INDEX. | POP. | MOWN. | COUNTY INDEX. | POP. | TOWN. | COUNTY INDEX. | POP. | TOWN. | COUNTY INDEX. | POP. |
|---|---------------|------|--|---------------|----------------------------|-------|--|-------|---|---------------|---|-------|---------------|------|-------|---------------|------|
| Freiburgs, (2 1/2 miles e. of Cumber, N 14) | 25 | | Gratiot Road, Ry. 19, Am. Ex., Saginaw | 800 | Hayes, Huron, N 13 | 100 | Inland, Benzie, K 6 | 50 | Kinross, Ry. 40, Am. Ex., Chippewa | 200 | Little Lake, (P. O. name Forsyth) Ry. 8, Am. Ex., Marquette | 200 | | | | | |
| Fremont, 1 bank, O Ry. 9, Am. Ex., Newaygo | 1,097 | | Gratiot, Kent, Q 7 | 800 | Head Grove, Oceana, Q 5 | 150 | Interior, Ontonagon, D 13 | 1,000 | Kings, (2 miles s. w. North Escanaba, G 3) Ry. 40, Am. Ex., Delta | 40 | Little Prairie, (2 miles e. of Little Prairie, S 10) Am. Ex., Marquette | 200 | | | | | |
| Fremont Lake, Newaygo | 1,097 | | Gratiot, Kent, Q 7 | 800 | Hazelton, Shiawassee, P 13 | 150 | Interior Junction, Ry. 8, Am. Ex., Ontonagon | 100 | Kirk, (2 miles s. of Allen Creek, M 6) Newaygo | 40 | Liveston, (2 miles e. of Carleton Place, S 10) Am. Ex., Marquette | 200 | | | | | |
| Fremont Lake, Newaygo | 1,097 | | Gratiot, Kent, Q 7 | 800 | Hazelton, Shiawassee, P 13 | 150 | Interior Junction, Ry. 8, Am. Ex., Ontonagon | 100 | Kirk, (2 miles s. of Allen Creek, M 6) Newaygo | 40 | Liveston, (2 miles e. of Carleton Place, S 10) Am. Ex., Marquette | 200 | | | | | |
| Fremont Lake, Newaygo | 1,097 | | Gratiot, Kent, Q 7 | 800 | Hazelton, Shiawassee, P 13 | 150 | Interior Junction, Ry. 8, Am. Ex., Ontonagon | 100 | Kirk, (2 miles s. of Allen Creek, M 6) Newaygo | 40 | Liveston, (2 miles e. of Carleton Place, S 10) Am. Ex., Marquette | 200 | | | | | |



127 122 117 112 107 102 Longitude West from Greenwich 97 92 87 82 77 72 67

45
40
35
30
25

45
40
35
30
25

40 35 30 25 Longitude West from Washington 20 15 10 5 0

SCALE OF MILES
0 50 100 150 200 250 300
Area, square miles, 4,000,000

Table with columns: TOWN, COUNTY, INDEX, POP., TOWN, COUNTY, INDEX, POP., TOWN, COUNTY, INDEX, POP., TOWN, COUNTY, INDEX, POP. Contains numerous entries for various locations and their populations across different counties.

Table with 10 columns: TOWN, COUNTY, INDEX, POP., TOWN, COUNTY, INDEX, POP., TOWN, COUNTY, INDEX, POP., TOWN, COUNTY, INDEX, POP., TOWN, COUNTY, INDEX, POP., TOWN, COUNTY, INDEX, POP. The table lists numerous towns and their corresponding county, index, and population data across the United States.

