

# INTERNATIONAL CHEETAH

*(Acinonyx jubatus)*

## STUDBOOK



2016  
Dr. Laurie Marker  
Cheetah Conservation Fund

2016  
INTERNATIONAL CHEETAH  
(*Acinonyx jubatus*)  
STUDBOOK

Compiled by:

Dr. Laurie Marker  
International Cheetah Studbook Keeper  
Cheetah Conservation Fund  
Otjiwarongo, Namibia

&

Becky Johnston  
Research Assistant  
Cheetah Conservation Fund

Published by:

Cheetah Conservation Fund  
P.O. Box 1755  
Otjiwarongo  
Namibia

December 2016

## ACKNOWLEDGEMENTS

The Studbook Keeper wishes to thank all the people and organizations that have assisted in the compilation of the Studbook, in particular Becky Johnston for entering the studbook data and processing studbook reports. In addition, the Studbook Keeper wishes to thank Lars Versteege, Laurie Bingaman-Lackey and Karin Schwartz for their ongoing assistance in data cleanup and connecting previously unknown Species360 links with the Cheetah Studbook data. The Studbook Keeper also wishes to thank Kate Vannelli for the cover drawing.

The Studbook Keeper also wishes to thank the donors of the Cheetah Conservation Fund (CCF) Namibia, USA and UK for their financial support that covers the majority of the costs involved in compiling and publishing of the Studbook.

## Table of Contents

<b>Section A:</b>	<b>A1-A15</b>
Introduction	A1-A3
2016 Studbook Information	A3-A10
The Studbook	A10
Registration Procedures	A10
Registration	A10
Additions to Inventory	A11
Deletions from Inventory	A11
Studbook Format	A11-A12
Breeder Numbers – Breeding Facility Abbreviations	A12-A15
<b>Section B:</b>	<b>B1-B11</b>
Summary of Changes in the 2016 Captive Population	
<b>Section C:</b>	<b>C1-C27</b>
Summary of Cheetahs at Individual Facilities as of 31 December 2016	
<b>Section D:</b>	<b>D1-D11</b>
Births in 2016	
<b>Section E:</b>	<b>E1</b>
Wild Caught in 2016	
<b>Section F:</b>	<b>F1-F17</b>
Transfers during 2016	
<b>Section G:</b>	<b>G1-G23</b>
Deaths in 2016	
<b>Section H:</b>	<b>H1</b>
Releases in 2016	
<b>Section I:</b>	<b>I1-I111</b>
Live Animals on 31 December 2016	
<b>Section J:</b>	<b>J1-J57</b>
Lost to Follow-up as of 31 December 2016	
<b>Section K:</b>	<b>K1-K897</b>
Complete Studbook as of December 2016	
<b>Section L:</b>	
Cheetah Conservation Fund, Namibia: Annual Year-End Report 2016	

# SECTION A

---

INTRODUCTION

## Introduction

The 2016 International Cheetah Studbook is the twenty-sixth edition of the world registry for captive cheetah. This edition of the International Cheetah Studbook combines all information available for the period 1 January 2016 to 31 December 2016.

The captive cheetah population on 31 December 2016 was 1835 (920.904.11) animals in 289 known facilities in 49 countries. The captive cheetah population lives in eight geographical regions. Figure 1 shows the percentage of cheetah living in these regions at the end of 2016. Table 1 is a breakdown of the eight regions by country and included the number of facilities and the number of cheetah in each country for 2016.

The Studbook includes the major changes in the captive population from 1 January 2016 through 31 December 2016 (Section B). In Section B, the 2015 numbers have been changed from last year's studbook due to reports received after the 2015 publication date. There are 47 (24.23.0) cheetahs in private facilities where the final destination was not submitted to the studbook keeper and are therefore listed only as private. Many of these animals become Lost to Follow-up (LTF). Over the years, there have been 721 (384.328.9) animals that have become LTF. These animals have been deleted from the live Studbook, and are listed in Section J.

Section C is a summary of the captive cheetah population by studbook number at individual facilities as of 31 December 2016. Also included in this edition are births (Section D), wild-caught individuals (Section E), transfers (Section F), deaths (Section G) and releases (Section H) for the year 2016. Section I is a Studbook listing of all live animals as of 31 December 2016 and Section K is a full Studbook listing of the 9215 (4446.4208.561) live, dead and LTF cheetahs registered up until December 2016.

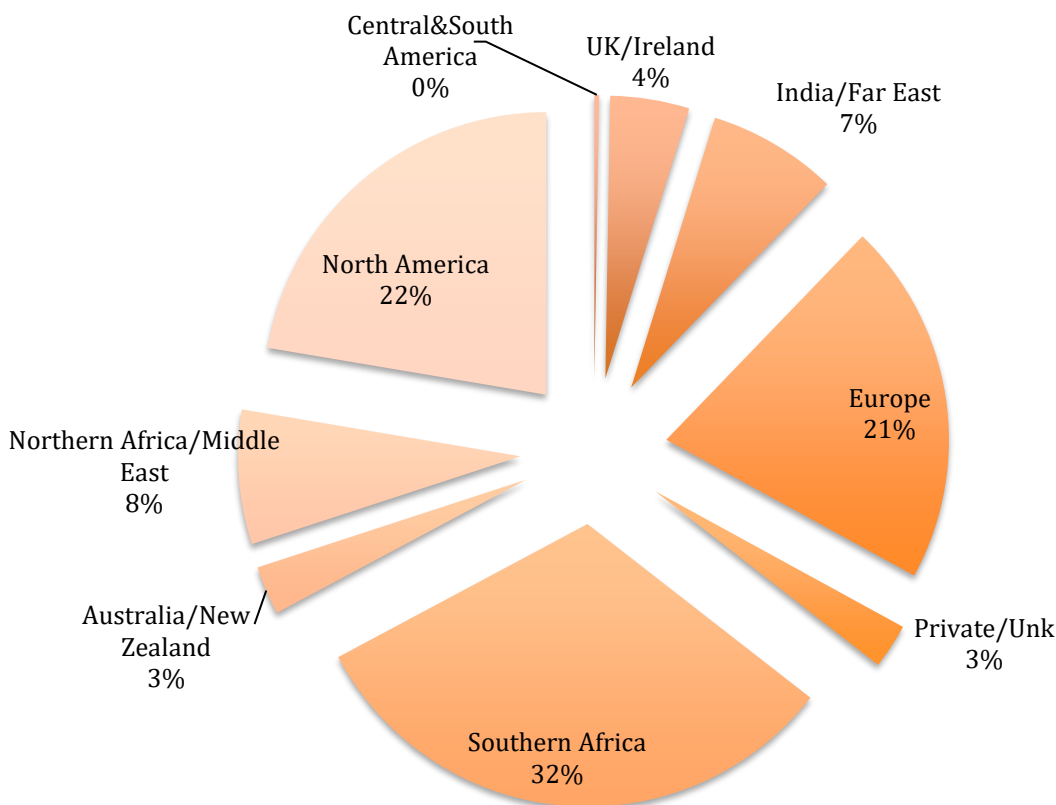

Figure 1: 2016 Captive Cheetah Population by Region, 1835 (920.904.11) Cheetahs

**Table 1.** 2016 Captive Population by Region and Country, 1835 (920.904.11) Cheetahs

<b>Region</b>	<b>Country</b>	<b>Facilities</b>	<b>M</b>	<b>F</b>	<b>U</b>	<b>Total</b>
<b>Australia/New Zealand</b>	Australia	10	19	18	0	<b>37</b>
	New Zealand	4	10	4	0	<b>14</b>
	<b>Total</b>	<b>14</b>	<b>29</b>	<b>22</b>	<b>0</b>	<b>51</b>
<b>Central &amp; South America</b>	Argentina	2	2	2	0	<b>4</b>
	Mexico	1	0	1	0	<b>1</b>
	<b>Total</b>	<b>3</b>	<b>2</b>	<b>3</b>	<b>0</b>	<b>5</b>
<b>Europe</b>	Austria	5	10	4	0	<b>14</b>
	Belgium	4	7	6	0	<b>13</b>
	Croatia	1	1	0	0	<b>1</b>
	Czech Republic	6	8	14	0	<b>22</b>
	Denmark	1	2	7	0	<b>9</b>
	France	21	48	51	0	<b>99</b>
	Germany	23	34	38	0	<b>72</b>
	Greece	1	2	4	0	<b>6</b>
	Hungary	2	3	3	0	<b>6</b>
	Italy	5	7	7	0	<b>14</b>
	Netherlands	6	11	23	0	<b>34</b>
	Norway	1	6	3	0	<b>9</b>
	Poland	5	13	12	0	<b>25</b>
	Portugal	2	5	6	0	<b>11</b>
	Russia	2	4	4	0	<b>8</b>
	Serbia	1	2	0	0	<b>2</b>
	Slovenia	1	1	1	0	<b>2</b>
	Spain	5	11	6	0	<b>17</b>
	Sweden	2	5	4	0	<b>9</b>
	Switzerland	1	2	2	0	<b>4</b>
Ukraine	2	3	1	0	<b>4</b>	
<b>Total</b>	<b>97</b>	<b>185</b>	<b>196</b>	<b>0</b>	<b>381</b>	
<b>India/Far East</b>	China	2	3	2	0	<b>5</b>
	India	4	4	4	0	<b>8</b>
	Indonesia	3	4	6	0	<b>10</b>
	Japan	13	50	44	0	<b>94</b>
	Korea	1	4	5	0	<b>9</b>
	Singapore	1	2	4	0	<b>6</b>
	South Korea	1	0	1	0	<b>1</b>
	Thailand	1	1	2	0	<b>3</b>
<b>Total</b>	<b>26</b>	<b>68</b>	<b>68</b>	<b>0</b>	<b>136</b>	
<b>United Kingdom/Ireland</b>	England	16	36	32	1	<b>69</b>
	Ireland	1	8	6	0	<b>14</b>
	<b>Total</b>	<b>17</b>	<b>44</b>	<b>38</b>	<b>1</b>	<b>83</b>

<b>North America</b>	Canada	5	15	12	0	<b>27</b>
	United States	71	181	202	0	<b>383</b>
	<b>Total</b>	<b>76</b>	<b>196</b>	<b>214</b>	<b>0</b>	<b>410</b>
<b>Northern Africa/Middle East</b>	Egypt	1	1	1	0	<b>2</b>
	Ethiopia	1	5	4	0	<b>9</b>
	Israel	1	1	1	0	<b>2</b>
	Morocco	1	2	1	0	<b>3</b>
	Qatar	1	1	3	0	<b>4</b>
	United Arab Emirates	10	67	52	0	<b>119</b>
	Yemen	1	1	1	0	<b>2</b>
	<b>Total</b>	<b>16</b>	<b>78</b>	<b>63</b>	<b>0</b>	<b>141</b>
<b>Southern Africa</b>	Botswana	1	0	2	0	<b>2</b>
	Mauritius	1	1	2	0	<b>3</b>
	Namibia	11	95	73	1	<b>169</b>
	South Africa	26	197	199	9	<b>405</b>
	Uganda	1	1	1	0	<b>2</b>
	<b>Total</b>	<b>40</b>	<b>294</b>	<b>277</b>	<b>10</b>	<b>581</b>
<b>Private/Unknown</b>	Private	?	24	23	0	<b>47</b>
	<b>Total</b>		<b>24</b>	<b>23</b>	<b>0</b>	<b>47</b>

## 2016 Studbook Information

From 1 January 2016 to 31 December 2016, 302 (138.125.39) new animals were registered, representing births (Section D) and newly imported wild-caught animals (Section E) during this period, as well as animals that had been brought into the captive population prior to 1 January 2016 but the Studbook Keeper did not received notification until after the publication of the 2015 Studbook. Of the new additions, 194 (85.72.37) were births (7 (2.5.0) others were born in 2016, but five were wild born and transferred to a known facility in Namibia, and one was born at a private facility and transferred to a known facility also in Namibia). There were 101 (51.48.2) late registries. Of these, 62(32.28.2) were captive born, and 39 (19.20.0) were of unknown origin. Of these 302 newly registered cheetahs, 76 (29.17.30) died between 2015 and the end of 2016, leaving 226 (109.108.9) still alive in the 2016 captive population at the end of the year.

The captive cheetah population on 31 December 2016 was 1835 (920.904.11) animals in 289 known facilities in 49 countries, in addition to an unknown number of private facilities. Of the 1835 animals, 84.58% or 1552 (766.776.10) are captive-born and 10.30% or 189 (104.85.0) are wild born (Figure 2). The origin of 94 (50.43.1), or 5.12%, animals are unknown. 11 animals of unknown sex were not included in Figure 2, as well as 29 animals of unknown age.



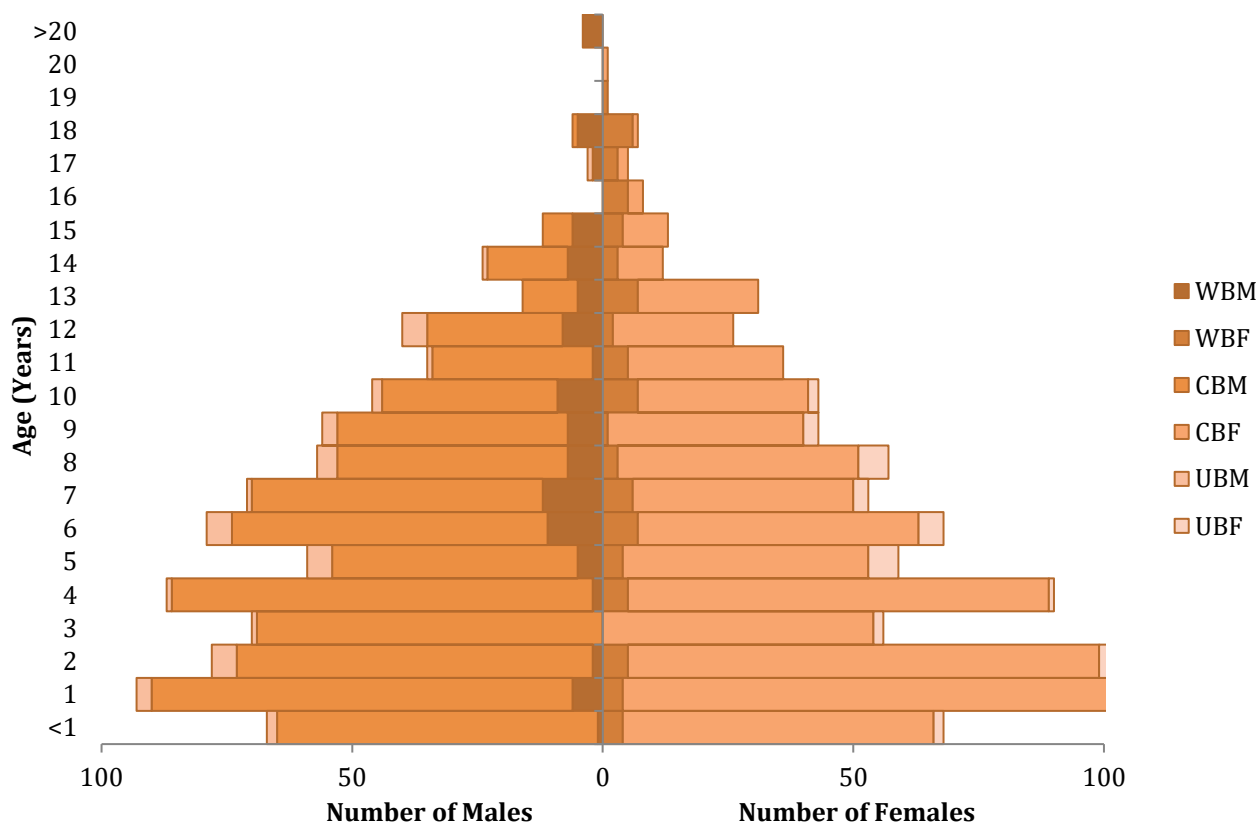

**Figure 2:** Age/Sex Structure of the 2016 Captive Cheetah Population for Wild-born (WB), Captive-born (CB) and Unknown Birth Type (UB) Animals

Successful parentage was reported in 2016 with animals as young as 3.15 years old and as old as 12.53 years. The majority of successful breeding for both sexes occurs between 3 and 10 years of age. The data are relevant in assessing the age structure of the 2016 population.

As shown in Figure 2, 54.17%, or 994 (525.469.0) animals, of the 2016 population is within the prime breeding age bracket (3-10 years of age). Of the animals in this age bracket, 8.65% or 86 (53.33.0) are wild born. The percentage of sub-adult animals (0 – <3 years of age) is 28.99%, or 532 (238.283.11) animals, of which 4.13% or 22 (9.13.0) animals are wild-born. Animals older than the usual breeding age (>10) totaled 15.26% or 280 (140.140.0), of which 26.79% or 75 (39.36.0) are wild-born.

During 2016, 194 (85.72.37) cubs were born in 54 litters in 29 facilities in 13 countries (see section F). Table 2 lists these litters of cubs and facilities. These births represent a decrease in productivity from 2015, when 216 cubs were born.

Of the 194 cubs born in 2016, 52 (16.8.28) died under 1 month of age, which represents 26.80% infant mortality. There was 4 (2.2.0) cubs that died between one month and six months of age. Total cub deaths less than six months of age were 58 (22.9.27) which represents 29.90% cub mortality. This is a decrease from the 2015 cub mortality, which was 31.02% (67 cubs).

Of the 289 known facilities that held cheetahs in 2016, 29 had reproductive success, as shown in Table 2. Of those facilities, 25 had previous reproductive success, and 4 of the facilities had success for the first time in 2016.

**Table 2: 2016 Births by Facility (\*first time breeding at facility)**

<b>Facility</b>	<b># Litters</b>	<b># Cubs</b>	<b>Total Cubs</b>	<b>No. Cub Deaths Under 1 Month</b>	<b># S.D</b>
ARNHEM	1	2.4.0	6	0.0.0	1.1
ASHLANDNE	1	0.3.1	4	0.0.1	1.1
BORAS	1	3.0.0	3	1.0.0	1.1
CALDWELL	1	3.1.0	4	3.1.0	1.1
CHAMPREP	2	3.0.3	6	1.0.3	1.1
CHTAH EXP*	3	3.4.0	7	0.1.0	3.3
CININNAT	2	5.5.0	10	1.1.0	2.2
DUBBO	3	3.2.2	7	1.0.2	1.2
FOSSILRIM	3	5.5.0	10	0.0.0	3.2
HOEDSPRUI	5	5.10.9	24	0.0.0	4.5
KRISTIANS*	1	2.3.0	5	0.1.0	1.1
LONGLEAT*	1	1.1.0	2	0.0.0	1.1
LYMPNE	1	0.0.4	4	0.0.4	1.1
METRORICH	3	8.6.2	16	1.0.2	2.3
NAANKUSE	2	3.2.0	5	0.0.0	2.2
OLOMOUC	1	1.1.2	4	1.1.2	1.1
OPOLE*	2	6.3.1	10	0.0.1	1.2
OUDTSHORN	2	3.3.0	6	0.0.0	2.2
PEAUGRES	3	4.4.0	8	1.1.0	1.3
PRAHA	1	0.0.1	1	0.0.1	1.1
PT ST PER	1	4.1.0	5	0.0.0	1.1
RHINOLION	1	1.3.0	4	1.1.0	1.1
SD-WAP	1	1.3.0	4	1.1.0	1.1
SIGEAN	1	1.3.0	4	0.0.0	1.1
SINGAPORE	1	0.1.3	4	0.0.3	1.1
SUSONO	2	4.0.1	5	0.0.1	2.2
WILDS	1	2.1.1	4	1.0.1	1.1
WINSTON	5	7.3.7	17	3.0.7	3.3
YULEE	2	5.0.0	5	0.0.0	1.1

There were as many as 92 (43.49.0) cheetahs that were reproductively active during the year. One litter had multiple sires. {Note that the actual individuals as per studbook number (i.e. excluding unknowns) is (38.47.0)}. The age distribution of successful breeders in 2016 is shown in Figure 3. There were 6 unknown sires (2 of which were wild), in addition to 1 wild born dame of unknown age, 4 captive-born sires of unknown age, 3 captive-born dams of unknown age, and 1 dam of unknown birth origin and unknown age that were not included in Figure 3. The age distribution of all breeding animals living at the end of 2016 is shown in Figure 4. These data are relevant in assessing the age structure of the 2016 population presented in Figure 2.

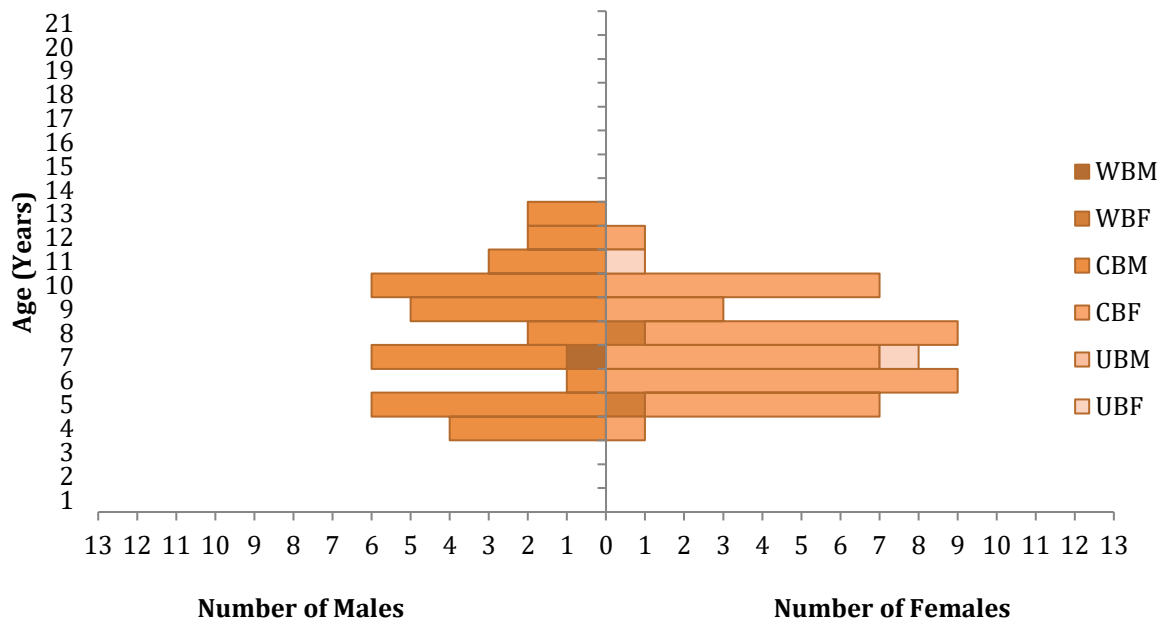

Figure 3: Age Distribution of Animals that Successfully Reproduced in 2016, for Wild-born (WB), Captive-born (CB) and Unknown Birth-Type (UB) Animals

At the end of 2016 there were 291 (121.170.0) proven breeders, or animals that have bred at least once, alive in the captive population (this number includes 2 sires that were listed as multiple sires). This total does not include the unknown animals {6 (6.0.0)} that bred in 2016. There are 9 (4.5.0) breeders included in the total number of proven breeders that are not shown in Figure 4, due to lack of information on their age status. Only 85 (38.47.0) animals, or 4.63% of the 2016 captive population, successfully bred during 2016 not including the unknown sires and dams. Of these, 3 (1.2.0) animals, or 3.53%, were wild-caught.

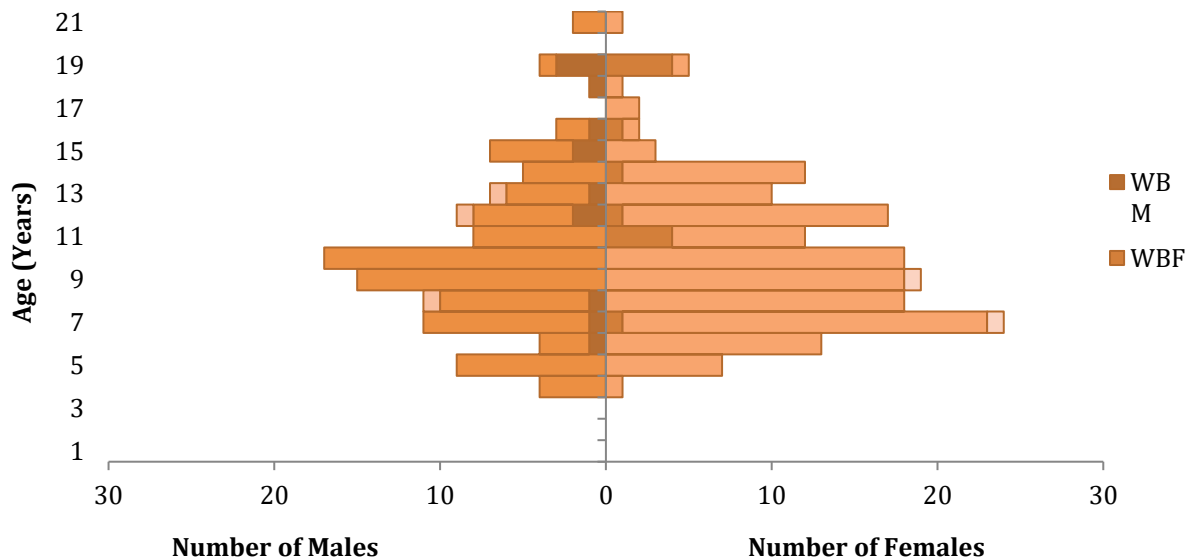

Figure 4: Age Distribution of Proven Breeders Alive as of 31 December 2016, Wild-born (WB), Captive-born (CB) and Unknown Birth Type (UB)

Of the 1835 cheetahs alive in the 2016 population, 294 (122.172.0) were proven breeders. This number permits the computation of the effective breeding size ( $N_e$ ) for the 2016 population using the formula:

$$N_e = \frac{4 \times 122M \times 172F}{122M + 172F} = 285.50$$

Where M represents the number of males, F represents the number of females, and UNK represents the individuals of unknown sex. This value ( $N_e$ ) is equivalent to 15.56% of the captive population.

There was a total of 199 (95.76.28) deaths reported in 2016, including cub deaths (see Section G). Figure 5 shows the age at death of captive-born, wild-caught and unknown birth type cheetahs by sex in 2016. Excluded from Figure 5 were 28 animals of unknown sex, as well as 5 (1.4.0) animals of unknown age. Of the animals that died, 58 (29.29.0) animals, or 29.15%, were within the prime breeding age group of 3-10 years of age. There were 39 (27.12.0) animals, or 19.60%, that died before reaching 3 years of age. Of these 39 animals, 89.74%, or 35 (23.12.0) animals, died at less than 1 year of age. There were 69 (38.31.0) animals, or 34.67%, that were more than 10 years old.

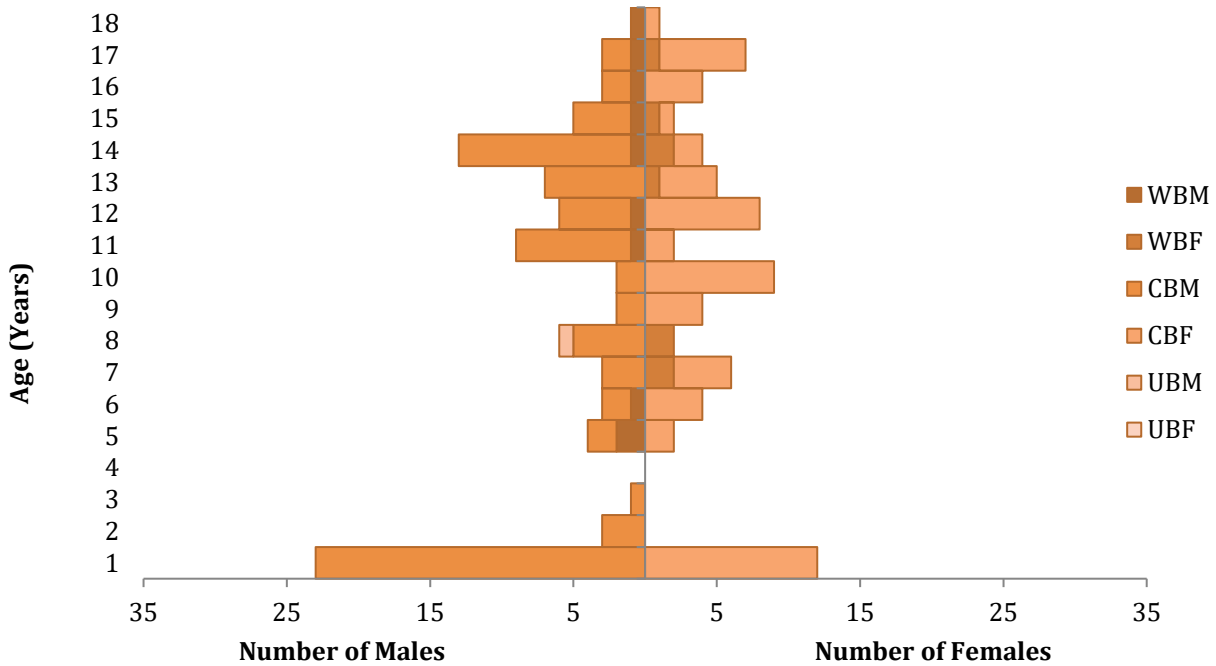

**Figure 5.** Age at Death of Captive-Born (CB), Wild-Born (WB) and Unknown Birth Type Cheetah, 2016

During 2016, 74 known institutions (not including private) transferred 160 (90.70.0) animals into their facilities, and 62 known institutions transferred 195 (107.88.0) animals out of their facilities (see Section H). Overall, there were 355 (197.158.0) cheetahs transferred during 2016 (some animals moved more than once). There were no cheetahs released in 2016. Since the publication of the 2015 studbook, there are 21 additional facilities are now holding cheetahs, and 6 facilities that are no longer holding captive cheetahs. Since the end of 2015, there has been an increase of 73 animals in the world's captive cheetah population.

## Conclusion

The relative success of the world's captive cheetah population over the past few years indicates that an increased reproductive success throughout the world's cheetah facilities can be achieved through a cooperative management program. This will become even more important to work towards as the availability of importing wild cheetahs into captive facilities declines.

There will always be some wild-caught cheetahs that cannot be released back into the wild. It is the responsibility of the world's zoos to cooperate in maximizing the breeding success of these important wild founders, as set out in the goals of the World Zoo Strategy. The main goal of the world's zoos is to manage the captive cheetah population without the need for wild-caught animals.

Overall, the global captive population has not been self-sustaining. Table 3 shows the effective breeding size ( $N_e$ ) over the last 12-year period, with the numbers recalculated using data current to December 2016. Therefore, the numbers displayed in previous studbooks may differ, however the new values have been recalculated to reflect the most current and accurate data, as many cheetahs had not been originally included in the studbook due to late notification received by the studbook keeper. Overall, the number of breeding animals and the effective population size of the captive cheetah population worldwide have increased, with a slight decrease in 2015 and 2016, with  $N_e$  measuring at 285.50, or 15.56% of the total population (see Table 3). In comparison, the effective population size from 1988, the year of publication of the first International Cheetah Studbook, was 111.43, or 11.93% of the captive population. In the 25 years since the publication of the first International Studbook, the effective population size has more than doubled.

Year	2005	2006	2007	2008	2009	2010	2011	2012	2013	2014	2015	2016
# Breeding Animals	198	209	211	229	230	245	243	274	271	295	296	294
$N_e$	196.71	208.77	210.62	229.00	230.00	244.96	242.30	273.28	269.00	290.85	290.04	285.50
% of Pop	13.99%	14.38%	14.51%	14.94%	14.58%	15.45%	15.06%	16.45%	15.90%	16.39%	16.46%	15.56%

**Table 3.** The number of breeding animals and effective population size ( $N_e$ ) of the world's captive cheetah population for the last decade (2005-2016)

\*It should be noted that there are a few breeders that were not included in the yearly totals, as they died during the same year that they bred for the first time.

Table 4 displays the number of proven breeders (including animals included in part of a multiple parentage) alive at the end of each year, broken down into sires and dams, as well as the effective breeding size, total population and percentage of the population made up by the effective breeding population for the last 28 years, starting with 1988, the year of the first International Cheetah Studbook. The effective population size grew rapidly from 1988 into the early 1990s, when the percentage of the population peaked at 19.15% in 1996. From there, the captive cheetah population experienced a dip in number of breeding animals, but from 2003 onwards, the number of proven breeders alive at the end of each year has increased, along with the total captive cheetah population.

**Table 4.** Number of breeding animals, effective and total population sizes and percentage of population for 1988-2016

Year	Sires	Dams	Total Breeding Animals	Effective Population Size ( $N_e$ )	Total Population Size	% of Population
1988	52	60	112	111.43	934	11.93%
1989	55	66	121	120	962	12.47%
1990	60	69	129	128.37	992	12.94%
1991	70	88	158	155.95	1069	14.59%
1992	85	102	187	185.45	1114	16.65%
1993	92	106	198	197.01	1153	17.09%

1994	101	108	209	208.77	1169	17.86%
1995	98	106	204	203.69	1165	17.48%
1996	111	105	216	215.83	1127	19.15%
1997	96	102	198	197.82	1116	17.73%
1998	88	98	186	185.46	1154	16.07%
1999	77	101	178	174.76	1177	14.85%
2000	73	91	164	162.02	1199	13.51%
2001	70	89	159	156.73	1241	12.63%
2002	68	92	160	156.4	1186	13.19%
2003	72	92	164	161.56	1276	12.66%
2004	80	104	184	180.87	1342	13.48%
2005	91	107	198	196.71	1406	13.99%
2006	101	108	209	208.77	1452	14.38%
2007	101	110	211	210.62	1452	14.51%
2008	114	115	229	229	1533	14.94%
2009	115	115	230	230	1578	14.58%
2010	121	124	245	244.96	1586	15.45%
2011	115	128	243	242.3	1609	15.06%
2012	130	144	274	273.28	1661	16.45%
2013	124	147	271	269	1692	15.90%
2014	130	165	295	290.85	1775	16.39%
2015	127	169	296	290.04	1762	16.46%
2016	122	172	294	285.50	1835	15.56%

There continues to be large differences among different regions and within the same regions in reproductive success (see Table 2). This large difference within a region may be an important indicator as to how cheetahs could be managed such that the regional population becomes self-sustaining. Therefore, the development and collaboration of successful regional breeding programs is critical in order to contribute to the sustainability of the captive population worldwide. Currently, the Cheetah Species Survival Plan (SSP) in the United States has developed a strategy that places breeding animals in eight regional breeding centers within the country, where a larger number of valuable breeding animals can be held off-exhibit. This approach, though still in early stages, appears to be having an increase in reproductive success, and a greater potential for mate choice to increase the number of possible breeding pairs. It is recommended that other regions around the world work together to implement similar breeding centers to maintain captive populations worldwide. To further diversify the captive cheetah population, it is recommended that the managers of these global regional breeding programs consider the occasional transfer of animals between global regions. This will ensure that the current captive population's bloodlines will be diversified between the regions.

As wild populations continue to decline, the preservation of the current levels of genetic diversity through reduction of off take from the wild populations and through maximization of captive breeding programs and establishment of it will become more and more important to maintain genome resource banks across the entire captive population is crucial. In particular, the captive cheetahs in the Middle East represent significant genetic lineages, as many of these cheetahs are the result of wildlife trafficking originating from the northern and eastern parts of Africa. Efforts should be made to maximize the breeding of these cheetahs, as well as the potential transfers with other facilities housing cheetahs that originated from the same regions, to ensure diversity throughout the entire captive population.

In the long-term, the development of a Global Cheetah Master Plan is a critical component for the enduring future of the species. As the free-ranging population of cheetah continues to decline and a large amount of genetic diversity of the remaining populations is lost, the captive and wild populations should be managed in cooperation.

It is hoped that you, the captive managers of cheetah, will continue to assist with the accurate record keeping for collectively managing this species in captivity. As the Studbook Keeper, the data presented to you in the International Cheetah Studbook is only as accurate as that which is reported. For all facilities part of ZIMS, a report is run twice a year, and a questionnaire is sent to all other known facilities that have cheetahs twice a year, however, not all facilities report back (see Section C for date of most current correspondence). Therefore, much of the current information has been compiled through the use of the Species360 database. Please check these records and report any discrepancies.

## The Studbook

The International Cheetah Studbook has the purpose of registering all cheetah in the world held in both zoological and private facilities and providing information about existing animals by publishing the studbook contents thus creating the preconditions for selecting breeding animals.

The 2016 studbook data includes all cheetahs known to be alive as of 31 December 2016. The International Studbook has added captive animals around the world. It includes wild-caught and captive-born animals, which were alive in 1980 and after, as well as founders with live offspring from 1980.

The data on the following pages has been computerized using the International Species Information System's (Species360) Sparks Studbook Program. The information was compiled from various sources; bi-annual questionnaire sent to all facilities holding cheetah; International Species Information System (Species360); and importantly, personal communications. Excellent cooperation has been obtained from many facilities, and it is hoped that the data are accurate and complete. The Cheetah Studbook Keeper make entries based on reported evidence and must assume that all information received from breeders is correct. Owners and holders of cheetahs are urged to check the studbook for accuracy and if there are any discrepancies, the studbook keeper would appreciate notification.

## Registration Procedures

The following are procedures used by the studbook keeper for registering new animals into the studbook and guidelines for the holding institution, owners, breeders, and animal dealers. These guidelines are necessary conditions to achieve the best possible procedures for reporting new acquisitions, additions to inventories (births and imports), and deletions (transfers out of inventories and deaths).

## Registration

To register an animal, the studbook keeper is supplied with information about the sex, name, date and place of birth, and all previous owners and dates of transfer of ownership. If the parents are known, please include name, studbook number, date of birth and origins of both dam and sire. Also, if the animal has produced any offspring, please give sex, date of birth, mate, and description for all cubs born.

Once all this information has been gathered, the studbook keeper will issue it a consecutively assigned "studbook number" in the International Cheetah Studbook.

Cheetahs caught in the wild will be assigned a studbook number by the studbook keeper.

Cheetahs born in captivity will be assigned, by the studbook keeper, a breeder number in addition to their studbook number.

The breeder number includes a set of initials that correspond to an abbreviation of the facility name followed by a number. The breeder numbers are assigned by the studbook keeper according to the sequence of births in that breeding facility. All cheetahs born at the facilities are continuously registered, including stillborn and deceased. Numbering in a litter starts with the males and ends with animals of unknown sex.

The studbook and house name are the same unless otherwise recorded by the breeder.

Starting with the 2011 births, studbook cards have been converted to digital format.

## Additions to Inventory

The studbook keeper must be kept informed of all additions, births, or transfers in (requested within one month).

For animals caught in the wild, documents must be sent to the studbook keeper indicating date and place of capture, supplier, and dates of arrival, including an estimated date of birth and the parents.

For animals born in your facility, report to the studbook keeper the complete litter including stillborn and deceased young; indicate the date of birth and the parents.

## Deletions from Inventory

The studbook keeper must be kept informed of any deletions – transfers out of facilities and deaths (requested within one month).

If registered cheetahs are sold or transferred, the studbook card must be sent to the new owner and change of ownership be reported to the studbook keeper (including full address details). Be extremely careful when transferring cheetahs through animal dealers and send studbook cards directly to the new owners.

The studbook card should be returned to the studbook keeper after the animal's death with the appropriate information, date, place and cause of death, necropsy report, and disposition of carcass.

The end of the studbook year is 31 December every year. Bi-annual questionnaires will be sent to all the facilities for completion and returned to the studbook keeper. These bi-annual reports of all changes in animals during the year must be sent to the studbook keeper by 31 July (for the period of 1 January – 30 June) and 31 January (for the period from 1 July – 31 December).

## Studbook Format

Order of listing: All cheetahs are listed in order of their studbook number.

Dates: Dating system used for birth date, transfers and death date is day, month, and year.

Studbook Number: Starting with number 1, these numbers were assigned sequentially in chronological order in the North American Regional Cheetah Studbook. Since some changes in dates occurred since the first Volume in 1983, the changes were left where they are already numbered. Within each year, studbook numbers were assigned as the studbook keeper was notified of births or acquisitions and, therefore, are not necessarily listed in chronological order.

Starting with studbook number 611, the International Cheetah Studbook is in chronological order with new international additions, however, some additions have been reported late, and therefore these additions are an exception to the chronology. As changes have been made, the changes were left where they were already numbered. (It is strongly recommended to tattoo all animals in the inner thigh with their studbook number. Please notify the studbook keeper as animals are tattooed.)

Sex: M for male; F for female; U for unknown.

Name: The names of the animals are left up to the breeders and owners.

Breeder Number: The breeder number includes a set of initials that correspond to an abbreviation of the facility where the animal was born, followed by a number which is the individual's number in sequence of



births in that breeding facility. The breeder number is assigned by the Studbook Keeper. (See Breeder Facility abbreviations at the end of this section).

Date of Birth: Each animal's birth date; "Y" after birth date indicates estimated birth date.

Sire and Dam: The studbook numbers of the parents are listed if the parents are known, otherwise listed as "WILD" if the animal was wild-born, or "UNK" if unknown, or "MULT" if there is unknown possible multiple selections. When known, the multiple selections are listed in section K.

House Number: The number used by holding facility to register the animal with Species360 (The International Species Information System, c/o 5600 Eagan Woods Dr, Eagan, MN 22121 USA), or the individual number used by individual facility.

Location: The Institution holding the individual as of the date specified and not necessarily the owner. In most cases, institutions are listed by the city where the institution is located, followed by country. An institutional list is available in section D.

Since: Arrival date to the facility holding the individual animal or death date.

Status: Indicates Capture, Birth, Transfer, and Death and relates this transaction of the individual animal to the date in the "since" column.

Tattoo: Indicates the individual's tattoo number or the microchip number. It is strongly recommended to tattoo all animals in the inner thigh with their studbook number. Please notify the studbook keeper as animals are tattooed.

Comments: Includes cause(s) of death reported through necropsies or causes listed on returned studbook cards; "Living Status Unknown" for living or death status which is not known or confirmed; "Assumed Dead" for animals that are believed not to be living and confirmation is not available; "Same As" identifies animals that have been registered twice. Other comments are encouraged and will be included.

**Table 5:** Breeding Facility Abbreviations

Breeder Abbreviation	Facility, Country (Sparks mnemonic)
AA	Africa Alive, England (KESSINGLA)
ABQ	Albuquerque Biological Park, USA (RIO GRAND)
AKI	Akiyoshidai Safari Land, Japan (MITO CHO)
ALB	Al Bustan Zool. Center, United Arab Emirates (ALBUSTAN)
ALS	African Lion Safari, Canada (ROCKTON)
ALW	Al Wabra Wildlife Pres., United Arab Emirates (AL WABRA)
AM	DierenparkAmersfoort Zoo, Netherlands (AMERSFOOR)
AS	Oita African Safari, Japan (NISHINODA)
ASH	Lee G. Simmons Conservation Park and Wildlife Safari, USA (ASHLANDNE)
ATT	Attica Zoological Park, Greece (ATTICAZOO)
AW	Adventure World, Japan (NISHIMURO)
AZ	Audubon Zoo, USA (AUDUBON)
BAN	Banham Zoo, England (BANHAM)
BB	Safari Park Beekse Bergen, Netherlands (HILVARENB)
BAR	Barari Forest Management, UAE (BARARI)
BCA	Sharjah Breeding Centre, United Arab Emirates (SHARJAHBR)
BER	Tiergarten Bernberg, Germany (BERNBERG)

BES	Bester Birds and Animals, South Africa (BESTER)
BOR	Boras Djurpark Zoo, Sweden (BORAS)
BP	Binder Park Zoo, USA (BATTLE CR)
BR	Bloemfontein Zoo, Buffalo Ranch, South Africa (BLOEMFNTN)
BSG	Zoo Braunschweig, Germany (BRAUNSCHW)
BZ	Burger's Zoo and Safari, Netherlands (ARNHEM)
BZG	Belfast Zool. Gardens, Northern Ireland (BELFAST)
CC	Cango Wildlife Ranch, South Africa (OUDTSHORN)
CCZ	Caldwell Zoo, USA (CALDWELL)
CH	Chester Zoo, England (CHESTER)
CHA	Park Zoologique de Champrepus, France (CHAMPREP)
CHX	Cheetah Experience, South Africa (CHTAH EXP)
CIN	Cincinnati Zoo, USA (CINCINNAT)
CMZ	Cleveland Metroparks Zoo, USA (CLEVELAND)
COL	Columbus Zoo, USA (COLUMBUS)
COR	Cheetah Outreach, South Africa (STELLENBO)
CZ	Colchester Zoo, England (COLCHESTER)
DAN	Daniell Cheetah Breeding, South Africa (DANIELL)
DEW	Ann van Dyk Cheetah Centre, South Africa (PRET DW)
DPZ	Dickerson Park Zoo, USA (DICKERSON)
DV	Desmond Varaday Cheetah Sanctuary, South Africa (VARADAY)
DZ	Dusit Zoo, Thailand (BANGKOK)
DZI	Zool. Soc. of Ireland, Ireland (DUBLIN)
EAF	Endangered Animal Foundation, Netherlands (HUIZEN FD)
EBT	Ree Park - Ebeltoft Safari, Denmark (EBELTOFT)
ED	Edinburgh Zoo, Scotland (EDINBURGH)
ERF	Thuringer Zoo Park Erfurt, Germany (ERFURT)
FR	Fossil Rim Wildlife Center, USA (FOSSILRIM)
FSP	Fuji Safi Park, Japan (SUSONO)
FWP	Fota Wildlife Park, Ireland (FOTA)
FWZ	Fort Worth Zool. Park, USA (FORTWORTH)
GS	Gunma Safari World, Japan (TOMIOKA)
GZ	Zool. Soc. Of Glasgow, Scotland (GLASGOW)
HAN	Africat Foundation, Namibia (AFRICAT)
HAZ	Zoo Hannover GmbH, Germany (HANNOVER)
HBC	Herne Breeding Centre, Belgium (HERNE BC)
HCP	Himeji Cntral Park, Japan (HIMEJI-SH)
HFD	Parc Safari, Canada (HEMMINGFD)
HOE	Hoedspruit Endangered Species Centre, South Africa (HOESPRUI)
HTN	Hamerton Zool. Park, England (HAMERTON)
HZ	Honolulu Zoo, USA (HONOLULU)
IZU	Izu Animal Kingdom, Japan (IZUANDYL)
JAC	Jackson Zool. Park, USA (JACKSON)
JBG	Zoo Jaderberg, Germany (JADERBERG)
JGZ	Johannesburg Zool. Gardens, South Africa (JOHANSBRG)

JUR	Parc Zoologique de Jurques, France (JURQUES)
JZP	Jacksonville Zoo, USA (JACKSONVL)
KA	Lietuvos Zoologijos Sodas, Lithuania (KAUNAS)
KAT	Nico Mulder ten Kate, Netherlands (MULDERTEN)
KR	Krefeld Zoo, Germany (KREFELD)
KRI	Kristiansand Dyreparken (KIRSTIANS)
KTW	Sloski Ogród Zoologiczny, Poland (KATOWICE)
LET	Letsatsi la Africa Wild Animal and Predator Park, South Africa (LETSATSI)
LON	Longleat Safari Park, England (LONGLEAT)
LOR	Lory Park, South Africa (LORY PARK)
LP	Lincoln Park Zoo, USA (LINCOLNPK)
LYM	Port Lympne Wild Animal & Safari Park, England (LYMPNE)
LZ	Lisbon Zoo, Portugal (LISBON)
LZC	Leo Zoological Conservation Centre, USA (GREENWICH)
MAK	H.E. Sheikh Butti Bin Juma Maktoum's Wildlife Centre, United Arab Emirates (MAKTOUM)
MDN	Monarto Zool. Park, Australia (MONARTO)
MET	Metro Richmond Zoo, USA (METRORICH)
MON	Parc de Lunaret, France (MONTPELLI)
MOS	Moscow Zoo, Russia (MOSCOW)
MOZ	Miejski Ogród Zoologiczny, Poland (LODZ)
MTZ	Montgomery Zoo, USA (MONTGOMRY)
MUL	Parc Zoologique et Botanique, France (MULHOUSE)
MUN	Allwetter Zoo - Munster, Germany (MUNSTER)
MYS	Mysore Zoo, India (MYSORE)
MZ	Memphis Zoo, USA (MEMPHIS)
MZP	Marwell Zool. Park, England (MARWELL)
NAN	Na'ankuse Foundation, Namibia (NAANKUSE)
NAD	Tierpark Nadermann, Germany (NADERMANN)
NRZ	Zoo Neuwied, Germany (NEUWIED)
NZP	Smithsonian National Zoological Park, USA (NZP-WASH/CRC)
OAK	Oakhill Center for Rare Endg. Species, USA (OAKHILL)
OKZ	Oklahoma City Zool. Park, USA (OKLAHOMA)
OLM	Zoologicka Zahrada Olomouc, Czech Republic (OLOMOUC)
OMZ	Omaha's Henry Doorly Zoo, USA (OMAHA)
OP	Orana Park Wildlife Trust, New Zealand (ORANA)
OPO	Ogród Zoologiczny Opole, Poland (OPOLE)
OV	Zoo Parc Overloon, Netherlands (OVERLOON)
OZ	Olmense Zoo, Belgium (OLMENSE)
PAI	Paignton Zoo Environmental Park, United Kingdom (PAIGNTON)
PAR	The Dell Cheetah Center (formerly Savannah game Ranch (Pty) Ltd), South Africa (PARYS)
PDF	Le Parc Des Felins, France (NESLES)
PER	Perth Zoological Gardens, Australia (PERTH)
PH	Phoenix Zoo, USA (PHOENIX)
PP	Polar Park, Canada (POLARPARK)

PT	Planete Sauvage (Wild Planet), France (PT ST PER)
PWP	Paradise Wildlife Park, England (BROXBOURN)
PZ	Parc Zoologique de Paris, France (PARIS ZOO)
PZB	Barcelona Zoo, Spain (BARCELONA)
QP	Queens Park Zoo, South Africa (QUEENS PK)
RAS	Reserve Africaine De Sigean, France (SIGEAN)
RL	Rhino & Lion Nature Reserve, South Africa (RHINOLION)
ROS	Rostock Zoologischer Garten, Germany (ROSTOCK)
SAF	Wadi Al Safa Wildlife Centre, United Arab Emirates (SAFA WILD)
SAL	Salzburg Zoo Hellbrunn, Austria (SALZBURG)
SD	San Diego Wild Animal Park, USA (SDWAP)
SDP	Safari de Peaugres, France (PEAUGRES)
ST	St. Louis Zoological Park, USA (ST LOUIS)
SZG	Singapore Zoo and NightSafari, Singapore (SINGAPORE)
TAB	Oasys Parque Del Desierto De Tabernas, Spain (TABERNAS)
TAM	Taman Safari, Indonesia (BOGOR)
TGN	Stadt Nürnberg Tiergarten, Germany (NURNBERG)
TH	Tierpark Herberstein, Austria (HERBERSTN)
TLP	Namibia (TSAOBIS)
TOL	Toledo Zoological Gardens, USA (TOLEDO)
TOR	Toronto Zoo, Canada (TORONTO)
TYZ	Tygerberg Zoopark, South Africa (KRAAIFONT)
TZP	Tama Zoological Park, Japan (TOKYOTAMA)
UNL	Usti Nad Labem Zoo, Czech Republic (USTI)
VC	Zool. Garden Dvur Kralove nad Labem, Czech Republic (DVURKRALV)
VZ	Vienna Zoo, Austria (VIENNA)
WAS	Dierenpark Wassenaar Zoo, Netherlands (WASSENAAR)
WDS	The Wilds, USA (WILDS)
WH	The Zoological Society of London, England (WHIPNADE)
WMP	West Midland Safari and Leisure Park (BEWDLEY)
WO	White Oak Conservation Center, USA (YULEE)
WPZ	Taronga Western Plains Zoo, Australia (DUBBO)
WS	Wildlife Safari Inc., USA (WINSTON)
WSZ	Ogrod Zoologiczny-Warszawa, Poland (WARSAW)
WUP	Zoologischer Garten Wuppertal, Germany (WUPPERTAL)
YON	Everland Zoological Gardens, Korea (YONG IN)
ZDD	Zoo de Doue, France (FONTAINE)
ZGB	Zoological Gardens Basel, Switzerland (BASEL)
ZGL	Zoolgischer Garden Landau, Germany (LANDAU)
ZLB	Zoo de la Boissière du Doré, France (BOISSIERE)
ZLF	Zoo de la Fleche, France (LA FLECHE)
ZLP	La Palmyre Zoo, France (LA PALMYRE)
ZZP	Zoologicka Zahrada v Praze, Czech Republic (PRAHA)

## SECTION B

---

SUMMARY OF CHANGES IN THE 2016 CAPTIVE POPULATION

Facility	2015				Import from Wild				Release to Wild				Transfers In				Transfers Out				Births				Deaths				2016					
	M	F	U	T	M	F	U	T	M	F	U	T	M	F	U	T	M	F	U	T	M	F	U	T	M	F	U	T	M	F	U	T		
AACHEN ZO	3	0	0	3	0	0	0	0	0	0	0	0	0	0	0	0	0	0	0	0	0	0	0	0	0	3	0	0	3					
AFRICAT	17	11	0	28	0	0	0	0	0	0	0	0	0	0	0	0	0	0	0	0	0	0	0	0	0	17	11	0	28					
AGRATE	1	3	0	4	0	0	0	0	0	0	0	0	0	0	0	0	0	0	0	0	0	0	0	1	1	0	2	0	2	0	2			
AL AIN	6	9	0	15	0	0	0	0	0	0	0	0	2	0	0	2	1	2	0	3	0	0	0	0	0	0	7	7	0	14				
AL WABRA	1	3	0	4	0	0	0	0	0	0	0	0	0	0	0	0	0	0	0	0	0	0	0	0	0	1	3	0	4					
AL WATHBA	1	1	0	2	0	0	0	0	0	0	0	0	0	0	0	0	0	0	0	0	0	0	0	0	0	1	1	0	2					
ALBAHIAZOO	2	0	0	2	0	0	0	0	0	0	0	0	0	0	0	0	0	0	0	0	0	0	0	0	0	2	0	0	2					
ALBUSTAN	12	9	0	21	0	0	0	0	0	0	0	0	0	0	0	0	0	0	0	0	0	0	0	3	1	0	4	9	8	0	17			
ALDERGROV	1	1	0	2	0	0	0	0	0	0	0	0	0	0	0	0	0	0	0	0	0	0	0	0	0	1	1	0	2					
ALMA-ATA	0	1	0	1	0	0	0	0	0	0	0	0	0	0	0	0	0	0	0	0	0	0	0	0	1	0	0	0	0	0	0			
ALMAYYA	1	1	0	2	0	0	0	0	0	0	0	0	0	0	0	0	0	0	0	0	0	0	0	0	0	1	1	0	2					
ALTENFELD	1	0	0	1	0	0	0	0	0	0	0	0	0	0	0	0	0	0	0	0	0	0	0	0	0	1	0	0	1					
AMERSFOOR	1	0	0	1	0	0	0	0	0	0	0	0	0	0	0	0	0	0	0	0	0	0	0	0	0	1	0	0	1					
ARNHEM	4	5	0	9	0	0	0	0	0	0	0	0	0	0	0	3	2	0	5	2	4	0	6	0	0	0	0	3	7	0	10			
ASHLANDNE	6	5	0	11	0	0	0	0	0	0	0	0	2	0	0	2	1	0	0	1	0	3	1	4	1	0	1	2	6	8	0	14		
ATTICAZOO	3	4	0	7	0	0	0	0	0	0	0	0	0	0	0	1	0	0	1	0	0	0	0	0	0	0	2	4	0	6				
AUCKLAND	2	0	0	2	0	0	0	0	0	0	0	0	0	0	0	0	0	0	0	0	0	0	0	0	0	0	2	0	0	2				
AYWAILLE	1	0	0	1	0	0	0	0	0	0	0	0	4	0	4	0	0	0	0	0	0	0	0	0	0	0	1	4	0	5				
BALTIMORE	0	2	0	2	0	0	0	0	0	0	0	0	2	0	0	2	0	0	0	0	0	0	0	0	0	2	0	0	2	2	0	0	2	
BANHAM	1	1	0	2	0	0	0	0	0	0	0	0	1	0	0	1	1	0	0	1	0	0	0	0	0	0	1	1	0	2				
BARARI	3	2	0	5	0	0	0	0	0	0	0	0	0	0	0	0	0	0	0	0	0	0	0	0	0	0	3	2	0	5				
BARCELONA	0	2	0	2	0	0	0	0	0	0	0	0	0	0	0	0	0	0	0	0	0	0	0	0	1	0	1	0	1	0	1	0	1	
BASEL	2	6	0	8	0	0	0	0	0	0	0	0	0	0	0	0	4	0	4	0	0	0	0	0	0	0	2	2	0	4				
BATONROUG	0	2	0	2	0	0	0	0	0	0	0	0	0	0	0	0	0	0	0	0	0	0	0	0	0	1	0	1	0	1	0	1	0	1
BATTLE CR	1	3	0	4	0	0	0	0	0	0	0	0	0	0	0	0	0	0	0	0	0	0	0	1	0	0	1	0	3	0	3			
BATUSECRE	2	1	0	3	0	0	0	0	0	0	0	0	0	0	0	0	0	0	0	0	0	0	0	0	0	0	2	1	0	3				
BEERWAH	4	1	0	5	0	0	0	0	0	0	0	0	0	0	0	0	0	0	0	0	0	0	0	1	0	0	1	3	1	0	4			

Facility	2015				Import from Wild				Release to Wild				Transfers In				Transfers Out				Births				Deaths				2016			
	M	F	U	T	M	F	U	T	M	F	U	T	M	F	U	T	M	F	U	T	M	F	U	T	M	F	U	T	M	F	U	T
BELFAST	0	1	0	1	0	0	0	0	0	0	0	0	0	0	0	0	0	0	0	0	0	0	0	1	0	1	0	0	0	0		
BELGRADE	0	0	0	0	0	0	0	0	0	0	0	0	2	0	0	2	0	0	0	0	0	0	0	0	0	0	2	0	0	2		
BERDYANSK	2	0	0	2	0	0	0	0	0	0	0	0	0	0	0	0	0	0	0	0	0	0	0	0	0	2	0	0	2			
BERENS J	1	0	0	1	0	0	0	0	0	0	0	0	0	0	0	0	0	0	0	0	0	0	0	0	0	1	0	0	1			
BERLIN TP	2	0	0	2	0	0	0	0	0	0	0	0	0	0	0	0	0	0	0	0	0	0	0	0	0	2	0	0	2			
BERNBERG	0	2	0	2	0	0	0	0	0	0	0	0	1	0	1	0	0	0	0	0	0	0	0	1	0	1	0	2	0	2		
BEWDLEY	3	2	0	5	0	0	0	0	0	0	0	0	0	0	0	0	0	0	0	0	0	0	0	0	0	3	2	0	5			
BILLABONG	2	0	0	2	0	0	0	0	0	0	0	0	0	0	0	0	0	0	0	0	0	0	0	0	0	2	0	0	2			
BIOTROPIC	0	0	0	0	0	0	0	0	0	0	0	0	5	0	0	5	2	0	0	2	0	0	0	0	0	0	3	0	0	3		
BLOEMFNTN	4	3	0	7	0	0	0	0	0	0	0	0	0	0	0	0	0	0	0	0	0	0	0	0	0	4	3	0	7			
BOGOR	1	1	0	2	0	0	0	0	0	0	0	0	0	0	0	0	0	0	0	0	0	0	0	0	0	1	1	0	2			
BOISSIERE	1	2	0	3	0	0	0	0	0	0	0	0	0	0	0	0	0	0	0	0	0	0	0	0	0	1	2	0	3			
BORAS	3	5	0	8	0	0	0	0	0	0	0	0	2	0	2	0	3	0	3	3	0	0	3	2	1	0	3	4	3	0	7	
BRAUNSCHW	3	1	0	4	0	0	0	0	0	0	0	0	0	0	0	1	0	0	1	0	0	0	0	1	1	0	2	1	0	0	1	
BREVARD	0	4	0	4	0	0	0	0	0	0	0	0	0	0	0	0	0	0	0	0	0	0	0	0	0	0	4	0	4			
BROXBOURN	0	1	0	1	0	0	0	0	0	0	0	0	1	0	1	0	1	0	1	0	0	0	0	0	0	0	1	0	1			
BUENOSAIR	0	1	0	1	0	0	0	0	0	0	0	0	0	0	0	0	0	0	0	0	0	0	0	0	0	0	1	0	1			
BUNDOX	2	1	0	3	0	0	0	0	0	0	0	0	0	0	0	0	0	0	0	0	0	0	0	0	0	2	1	0	3			
BUSCH TAM	3	4	0	7	0	0	0	0	0	0	0	0	0	0	0	0	0	0	0	0	0	0	0	1	0	1	3	3	0	6		
BUSSOLENG	3	0	0	3	0	0	0	0	0	0	0	0	0	0	0	0	0	0	0	0	0	0	0	0	0	3	0	0	3			
CABARCENO	5	0	0	5	0	0	0	0	0	0	0	0	0	0	0	0	0	0	0	0	0	0	0	0	0	5	0	0	5			
CAIRO ZOO	1	1	0	2	0	0	0	0	0	0	0	0	0	0	0	0	0	0	0	0	0	0	0	0	0	1	1	0	2			
CALDWELL	3	1	0	4	0	0	0	0	0	0	0	2	1	0	3	0	0	0	0	3	1	0	4	5	1	0	6	3	2	0	5	
CAMBRON	2	1	0	3	0	0	0	0	0	0	0	0	0	0	0	0	0	0	0	0	0	0	0	0	0	2	1	0	3			
CAPE MAY	2	0	0	2	0	0	0	0	0	0	0	0	0	0	0	0	0	0	0	0	0	0	0	0	0	2	0	0	2			
CASELA	0	1	0	1	0	0	0	0	0	0	0	1	1	0	2	0	0	0	0	0	0	0	0	0	0	1	2	0	3			
CHAMPREP	2	2	0	4	0	0	0	0	0	0	0	0	0	0	0	0	0	0	0	3	0	3	6	2	0	3	5	3	2	0	5	
CHEETAH C	15	18	0	33	0	0	0	0	0	0	0	8	5	0	13	0	4	0	4	0	0	0	0	1	2	0	3	22	17	0	39	

Facility	2015				Import from Wild				Release to Wild				Transfers In				Transfers Out				Births				Deaths				2016			
	M	F	U	T	M	F	U	T	M	F	U	T	M	F	U	T	M	F	U	T	M	F	U	T	M	F	U	T	M	F	U	T
CHEHAW	0	2	0	2	0	0	0	0	0	0	0	0	0	0	0	0	0	0	0	0	0	0	0	0	0	0	2	0	2			
CHESTER	4	3	0	7	0	0	0	0	0	0	0	0	0	0	0	1	0	0	1	0	0	0	0	0	0	3	3	0	6			
CHLEBY	0	1	0	1	0	0	0	0	0	0	0	0	0	0	0	0	0	0	0	0	0	0	0	0	0	0	1	0	1			
CHTAH EXP	8	18	0	26	0	0	0	0	0	0	0	0	1	5	0	6	0	0	0	0	3	4	0	7	0	2	0	2	12	25	0	37
CINCINNAT	8	8	0	16	0	0	0	0	0	0	0	0	1	1	0	2	0	0	0	0	5	5	0	10	2	4	0	6	12	10	0	22
CLEVELAND	2	0	0	2	0	0	0	0	0	0	0	0	0	0	0	0	0	0	0	0	0	0	0	0	0	2	0	0	2			
COLCHESTR	1	1	0	2	0	0	0	0	0	0	0	0	0	0	0	0	0	0	0	0	0	0	0	0	0	1	1	0	2			
COLUMBUS	6	7	0	13	0	0	0	0	0	0	0	0	1	1	0	2	0	0	0	0	0	0	0	0	0	1	7	7	0	14		
COULANGE	2	0	0	2	0	0	0	0	0	0	0	0	0	0	0	0	0	0	0	0	0	0	0	0	0	2	0	0	2			
CSWILDLIF	2	2	0	4	0	0	0	0	0	0	0	0	1	0	0	1	0	0	0	0	0	0	0	0	0	0	0	0	3	2	0	5
DALLAS	2	2	0	4	0	0	0	0	0	0	0	0	0	0	0	0	0	0	0	0	0	0	0	0	0	2	2	0	4			
DANIEL	5	3	0	8	0	0	0	0	0	0	0	0	0	0	0	0	0	0	0	0	0	0	0	0	0	5	3	0	8			
DARTMOOR	0	1	0	1	0	0	0	0	0	0	0	0	0	0	0	0	0	0	0	0	0	0	0	0	0	1	0	1	0	0	0	0
DENVER	2	0	0	2	0	0	0	0	0	0	0	0	0	0	0	0	0	0	0	0	0	0	0	0	0	2	0	0	2			
DICELY B	1	2	0	3	0	0	0	0	0	0	0	0	0	0	0	0	0	0	0	0	0	0	0	0	0	1	2	0	3			
DICKERSON	1	3	0	4	0	0	0	0	0	0	0	0	2	0	0	2	1	0	0	1	0	0	0	0	0	2	3	0	5			
DISNEY AK	0	4	0	4	0	0	0	0	0	0	0	0	0	0	0	0	0	0	0	0	0	0	0	0	0	0	4	0	4			
DRESDENZ	2	0	0	2	0	0	0	0	0	0	0	0	0	0	0	0	0	0	0	0	0	0	0	0	0	2	0	0	2			
DUBBO	4	5	0	9	0	0	0	0	0	0	0	0	0	0	0	0	0	0	0	3	2	2	7	1	0	2	3	6	7	0	13	
DUNLAP	2	1	0	3	0	0	0	0	0	0	0	0	0	0	0	0	0	0	0	0	0	0	0	1	0	0	1	1	1	0	2	
DVURKRALV	7	4	0	11	0	0	0	0	0	0	0	0	0	0	0	0	4	1	0	5	0	0	0	0	1	0	0	1	2	3	0	5
EBELTOFT	4	5	0	9	0	0	0	0	0	0	0	0	0	2	0	2	0	0	0	0	0	0	0	0	2	0	0	2	2	7	0	9
EBERSWALD	1	1	0	2	0	0	0	0	0	0	0	0	0	0	0	0	0	0	0	0	0	0	0	0	0	0	0	0	1	1	0	2
EMDONENI	5	2	0	7	0	0	0	0	0	0	0	0	0	0	0	0	0	0	0	0	0	0	0	0	0	5	2	0	7			
ENSESSAKO	5	4	0	9	0	0	0	0	0	0	0	0	0	0	0	0	0	0	0	0	0	0	0	0	0	5	4	0	9			
ERFURT	2	6	0	8	0	0	0	0	0	0	0	0	0	0	0	0	2	0	2	0	0	0	0	0	0	0	0	0	2	4	0	6
ESKILSTUN	1	1	0	2	0	0	0	0	0	0	0	0	0	0	0	0	0	0	0	0	0	0	0	0	0	1	1	0	2			
ESTEPONA	2	1	0	3	0	0	0	0	0	0	0	0	0	2	0	2	0	0	0	0	0	0	0	0	0	1	0	1	2	2	0	4



Facility	2015				Import from Wild				Release to Wild				Transfers In				Transfers Out				Births				Deaths				2016				
	M	F	U	T	M	F	U	T	M	F	U	T	M	F	U	T	M	F	U	T	M	F	U	T	M	F	U	T	M	F	U	T	
EUROPA	0	2	0	2	0	0	0	0	0	0	0	0	0	0	0	0	1	0	1	0	0	0	0	0	0	0	0	1	0	1			
EXMOOR	1	2	0	3	0	0	0	0	0	0	0	0	3	0	3	0	2	0	2	0	0	0	0	1	0	0	1	0	3	0	3		
FALCONARA	2	0	0	2	0	0	0	0	0	0	0	0	0	0	0	0	0	0	0	0	0	0	0	0	0	0	2	0	0	2			
FONTAINE	0	4	0	4	0	0	0	0	0	0	0	0	0	0	0	0	0	0	0	0	0	0	0	0	0	0	0	4	0	4			
FORTWORTH	2	2	0	4	0	0	0	0	0	0	0	0	0	0	0	2	1	0	3	0	0	0	0	0	0	0	0	1	0	1			
FOSSILRIM	16	13	0	29	0	0	0	0	0	0	0	0	1	3	0	4	7	5	0	12	5	5	0	10	0	1	0	1	15	15	0	30	
FOTA	8	6	0	14	0	0	0	0	0	0	0	0	0	0	0	0	0	0	0	0	0	0	0	0	0	0	8	6	0	14			
FRESNO	0	2	0	2	0	0	0	0	0	0	0	0	0	0	0	0	0	0	0	0	0	0	0	0	0	0	0	2	0	2			
FRIGUIA	1	0	0	1	0	0	0	0	0	0	0	0	0	0	0	0	0	0	0	0	0	0	0	1	0	0	1	0	0	0	0		
GABARONE	0	2	0	2	0	0	0	0	0	0	0	0	0	0	0	0	0	0	0	0	0	0	0	0	0	0	0	2	0	2			
GDANSK	1	1	0	2	0	0	0	0	0	0	0	0	0	0	0	0	0	0	0	0	0	0	0	0	0	0	1	1	0	2			
GREENWICH	5	9	0	14	0	0	0	0	0	0	0	0	0	0	0	0	0	0	0	0	0	0	0	0	0	0	5	9	0	14			
GROOTPAN	0	2	0	2	0	0	0	0	0	0	0	0	0	0	0	0	0	0	0	0	0	0	0	0	0	0	0	2	0	2			
GUADALJR	0	1	0	1	0	0	0	0	0	0	0	0	0	0	0	0	0	0	0	0	0	0	0	0	0	0	0	1	0	1			
HALLS GAP	2	0	0	2	0	0	0	0	0	0	0	0	0	0	0	0	0	0	0	0	0	0	0	0	0	0	2	0	0	2			
HAMERTON	8	5	1	14	0	0	0	0	0	0	0	0	1	0	0	1	3	0	0	3	0	0	0	0	1	1	0	2	5	4	1	10	
HAMILTON	2	0	0	2	0	0	0	0	0	0	0	0	0	0	0	0	0	0	0	0	0	0	0	1	0	0	1	1	0	0	1		
HEADCORN	4	1	0	5	0	0	0	0	0	0	0	0	0	1	0	1	0	1	0	1	0	0	0	0	0	0	4	1	0	5			
HELLINSBU	0	0	0	0	0	0	0	0	0	0	0	0	2	0	0	2	0	0	0	0	0	0	0	0	0	0	2	0	0	2			
HEMMINGFD	6	2	0	8	0	0	0	0	0	0	0	0	0	2	0	2	0	1	0	1	0	0	0	0	0	0	6	3	0	9			
HERBERSTN	3	0	0	3	0	0	0	0	0	0	0	0	0	0	0	0	0	0	0	0	0	0	0	0	0	0	3	0	0	3			
HIIBEL	2	0	0	2	0	0	0	0	0	0	0	0	0	0	0	0	0	0	0	0	0	0	0	0	0	0	2	0	0	2			
HILVARENB	2	13	0	15	0	0	0	0	0	0	0	0	2	1	0	3	0	1	0	1	0	0	0	0	0	0	1	0	1	4	12	0	16
HIMEJI-SH	4	7	0	11	0	0	0	0	0	0	0	0	0	0	0	0	0	0	0	0	0	0	0	1	3	0	4	3	4	0	7		
HIROSHIMA	2	2	0	4	0	0	0	0	0	0	0	0	0	0	0	0	0	0	0	0	0	0	0	0	0	0	2	2	0	4			
HODENHAGN	4	0	0	4	0	0	0	0	0	0	0	0	0	0	0	0	0	0	0	0	0	0	0	0	0	0	4	0	0	4			
HOEDSPRUI	41	36	0	77	0	0	0	0	0	0	0	0	2	1	0	3	0	0	0	0	5	10	9	24	2	1	0	3	46	46	9	101	
HONOLULU	2	0	0	2	0	0	0	0	0	0	0	0	0	0	0	0	0	0	0	0	0	0	0	0	0	0	2	0	0	2			

Facility	2015				Import from Wild				Release to Wild				Transfers In				Transfers Out				Births				Deaths				2016			
	M	F	U	T	M	F	U	T	M	F	U	T	M	F	U	T	M	F	U	T	M	F	U	T	M	F	U	T	M	F	U	T
HOUSTON	2	0	0	2	0	0	0	0	0	0	0	0	0	0	0	0	0	0	0	0	0	0	0	0	0	2	0	0	2			
HYDERABAD	2	2	0	4	0	0	0	0	0	0	0	0	0	0	0	0	0	0	0	0	0	0	0	0	1	0	1	2	1	0	3	
IEFS	1	0	0	1	0	0	0	0	0	0	0	0	0	0	0	0	0	0	0	0	0	0	0	0	0	1	0	0	1			
INDIANAPL	3	2	0	5	0	0	0	0	0	0	0	0	0	0	0	0	0	0	0	0	1	0	0	1	2	2	0	4				
IN-SYNC	1	0	0	1	0	0	0	0	0	0	0	0	0	0	0	0	0	0	0	0	1	0	0	1	0	0	0	0				
IWATE SAF	1	3	0	4	0	0	0	0	0	0	0	0	1	1	0	2	0	0	0	0	0	0	0	0	1	0	1	2	3	0	5	
IZU ANDYL	3	5	0	8	0	0	0	0	0	0	0	0	0	0	0	0	1	1	0	2	0	0	0	0	0	0	2	4	0	6		
JACKSONVL	2	0	0	2	0	0	0	0	0	0	0	0	0	0	0	0	0	0	0	0	0	0	0	0	0	2	0	0	2			
JACOBS	3	0	0	3	0	0	0	0	0	0	0	0	0	0	0	0	0	0	0	0	0	0	0	0	0	3	0	0	3			
JADERBERG	1	2	0	3	0	0	0	0	0	0	0	0	0	0	0	0	0	0	0	0	0	0	0	1	0	0	1	0	2	0	2	
JALTA	1	1	0	2	0	0	0	0	0	0	0	0	0	0	0	0	0	0	0	0	0	0	0	0	0	1	1	0	2			
JERUSALEM	1	1	0	2	0	0	0	0	0	0	0	0	0	0	0	0	0	0	0	0	0	0	0	0	0	1	1	0	2			
JNGLARY F	0	0	0	0	0	0	0	0	0	0	0	0	2	0	2	0	0	0	0	0	0	0	0	0	0	0	2	0	2			
JOHANSBRG	2	1	0	3	0	0	0	0	0	0	0	0	0	0	0	0	0	0	0	0	0	0	0	0	0	2	1	0	3			
JUNAGADH	0	1	0	1	0	0	0	0	0	0	0	0	0	0	0	0	0	0	0	0	0	0	0	0	0	0	1	0	1			
JURQUES	3	2	0	5	0	0	0	0	0	0	0	0	0	0	0	1	0	0	1	0	0	0	0	1	0	0	1	1	2	0	3	
KANSASCTY	0	1	0	1	0	0	0	0	0	0	0	0	1	0	1	0	0	0	0	0	0	0	0	0	0	1	0	1	0	1		
KATOWICE	1	0	0	1	0	0	0	0	0	0	0	0	2	0	0	2	0	0	0	0	0	0	0	1	0	0	1	2	0	0	2	
KERKRADE	3	0	0	3	0	0	0	0	0	0	0	0	0	0	0	0	0	0	0	0	0	0	0	0	0	3	0	0	3			
KESSINGLA	1	2	0	3	0	0	0	0	0	0	0	2	0	0	2	1	0	0	1	0	0	0	0	0	0	2	2	0	4			
KEURBOOMS	1	0	0	1	0	0	0	0	0	0	0	0	0	0	0	0	0	0	0	0	0	0	0	0	0	1	0	0	1			
KIRIPOTIB	4	0	0	4	0	0	0	0	0	0	0	0	4	0	4	4	0	0	4	0	0	0	0	0	0	0	4	0	4			
KOLN	1	0	0	1	0	0	0	0	0	0	0	2	0	0	2	0	0	0	0	0	0	0	0	1	0	0	1	2	0	0	2	
KREFELD	1	1	0	2	0	0	0	0	0	0	0	0	0	0	0	0	0	0	0	0	0	0	0	0	0	1	1	0	2			
KRISTIANS	4	1	0	5	0	0	0	0	0	0	0	0	0	0	0	0	0	0	0	2	3	0	5	0	1	0	1	6	3	0	9	
KRONBERG	1	1	0	2	0	0	0	0	0	0	0	0	0	0	0	0	0	0	0	0	0	0	0	0	0	1	1	0	2			
LA FLECHE	2	0	0	2	0	0	0	0	0	0	0	0	0	0	0	0	0	0	0	0	0	0	0	0	0	2	0	0	2			
LA LAJITA	2	2	0	4	0	0	0	0	0	0	0	0	0	0	0	0	0	0	0	0	0	0	0	0	0	2	2	0	4			

Facility	2015				Import from Wild				Release to Wild				Transfers In				Transfers Out				Births				Deaths				2016			
	M	F	U	T	M	F	U	T	M	F	U	T	M	F	U	T	M	F	U	T	M	F	U	T	M	F	U	T	M	F	U	T
LA PALMYR	6	5	0	11	0	0	0	0	0	0	0	0	0	0	0	2	0	0	2	0	0	0	0	1	0	0	1	3	5	0	8	
LA TESTE	0	2	0	2	0	0	0	0	0	0	0	0	0	0	0	0	0	0	0	0	0	0	0	0	0	0	0	0	2	0	2	
LANDAU	4	3	0	7	0	0	0	0	0	0	0	0	0	0	0	0	0	0	0	0	0	0	1	0	0	1	3	3	0	6		
LE VIGEN	2	0	0	2	0	0	0	0	0	0	0	0	0	0	0	0	0	0	0	0	0	0	0	0	0	0	2	0	0	2		
LEIPZIG	0	2	0	2	0	0	0	0	0	0	0	0	0	0	0	0	0	0	0	0	0	0	0	0	0	0	0	2	0	2		
LETSATSI	0	1	0	1	0	0	0	0	0	0	0	0	0	0	0	0	0	0	0	0	0	0	0	0	0	0	0	1	0	1		
LION PARK	3	1	0	4	0	0	0	0	0	0	0	0	0	0	0	0	0	0	0	0	0	0	0	0	0	0	3	1	0	4		
LISBON	3	6	0	9	0	0	0	0	0	0	0	0	0	0	0	0	0	0	0	0	0	0	1	0	0	1	2	6	0	8		
LISIEUX Z	2	2	0	4	0	0	0	0	0	0	0	0	2	0	0	2	2	0	0	2	0	0	0	0	0	0	0	2	2	0	4	
LITTLEROC	0	2	0	2	0	0	0	0	0	0	0	0	0	0	0	0	0	0	0	0	0	0	0	0	0	0	0	2	0	2		
LIVINGSTO	6	3	0	9	0	0	0	0	0	0	0	0	0	0	0	0	0	0	0	0	0	0	0	0	0	0	6	3	0	9		
LJUBLJANA	1	1	0	2	0	0	0	0	0	0	0	0	0	0	0	0	0	0	0	0	0	0	0	0	0	0	1	1	0	2		
LODZ	2	3	0	5	0	0	0	0	0	0	0	0	0	0	0	2	1	0	3	0	0	0	0	0	0	0	0	2	0	2		
LONGLEAT	2	2	0	4	0	0	0	0	0	0	0	0	0	0	0	0	0	0	0	1	1	0	2	0	1	0	1	3	2	0	5	
LORY PARK	12	10	0	22	0	0	0	0	0	0	0	0	0	0	0	4	5	0	9	0	0	0	0	0	0	0	8	5	0	13		
LOWRY	1	0	0	1	0	0	0	0	0	0	0	0	0	0	0	0	0	0	0	0	0	0	0	0	0	0	1	0	0	1		
LYMPNE	3	3	0	6	0	0	0	0	0	0	0	0	0	0	0	0	1	0	1	0	0	4	4	0	0	4	4	3	2	0	5	
MAFUNYANE	8	9	0	17	0	0	0	0	0	0	0	0	3	2	0	5	0	0	0	0	0	0	0	0	0	0	11	11	0	22		
MAKTOUM	19	14	0	33	0	0	0	0	0	0	0	0	0	0	0	0	0	0	0	0	0	0	0	0	0	0	19	14	0	33		
MANHATTAN	0	2	0	2	0	0	0	0	0	0	0	0	0	0	0	0	0	0	0	0	0	0	0	0	0	0	0	2	0	2		
MARWELL	2	0	0	2	0	0	0	0	0	0	0	0	0	0	0	0	0	0	0	0	0	0	0	0	0	0	2	0	0	2		
MBIDI	0	1	0	1	0	0	0	0	0	0	0	0	0	0	0	0	0	0	0	0	0	0	0	0	0	0	0	1	0	1		
MEMPHIS	2	0	0	2	0	0	0	0	0	0	0	0	0	0	0	0	0	0	0	0	0	0	0	0	0	0	2	0	0	2		
METRORICH	9	14	0	23	0	0	0	0	0	0	0	0	0	0	0	3	0	0	3	8	6	2	16	1	0	2	3	13	20	0	33	
METROZOO	2	0	0	2	0	0	0	0	0	0	0	0	0	0	0	0	0	0	0	0	0	0	0	0	0	0	2	0	0	2		
MILWAUKEE	0	2	0	2	0	0	0	0	0	0	0	0	0	0	0	0	0	0	0	0	0	0	0	0	0	0	0	2	0	2		
MITO CHO	4	2	0	6	0	0	0	0	0	0	0	0	1	0	1	0	0	0	0	0	0	0	0	0	1	0	1	4	2	0	6	
MOGO	1	1	0	2	0	0	0	0	0	0	0	0	0	0	0	0	0	0	0	0	0	0	0	0	0	0	1	1	0	2		

Facility	2015				Import from Wild				Release to Wild				Transfers In				Transfers Out				Births				Deaths				2016			
	M	F	U	T	M	F	U	T	M	F	U	T	M	F	U	T	M	F	U	T	M	F	U	T	M	F	U	T	M	F	U	T
MONARTO	1	4	0	5	0	0	0	0	0	0	0	0	1	0	0	1	0	0	0	0	0	0	0	0	0	0	2	4	0	6		
MONATE	3	0	0	3	0	0	0	0	0	0	0	0	0	0	0	0	0	0	0	0	0	0	0	0	0	3	0	0	3			
MONTGOMRY	0	1	0	1	0	0	0	0	0	0	0	0	0	0	0	0	0	0	0	0	0	0	0	0	1	0	1	0	0	0		
MONTEPELLI	4	2	0	6	0	0	0	0	0	0	0	0	0	1	0	1	0	0	0	0	0	0	0	0	0	4	3	0	7			
MOSCOW	3	5	0	8	0	0	0	0	0	0	0	0	0	0	0	0	0	0	0	0	0	0	0	2	0	2	3	3	0	6		
MUNSTER	2	6	0	8	0	0	0	0	0	0	0	0	0	0	0	0	0	0	0	0	0	0	0	0	0	2	6	0	8			
MYSORE	2	1	0	3	0	0	0	0	0	0	0	0	0	0	0	0	0	0	0	0	0	0	1	0	0	1	1	1	0	2		
MYSTICMON	3	5	0	8	0	0	0	0	0	0	0	0	0	2	0	2	0	0	0	0	0	0	0	0	0	3	7	0	10			
NAANKUSE	17	21	1	39	0	0	0	0	0	0	0	0	1	1	0	2	1	0	0	1	3	2	0	5	3	4	0	7	17	20	1	38
NADERMANN	0	4	0	4	0	0	0	0	0	0	0	0	0	0	0	0	0	0	0	0	0	0	0	0	0	0	4	0	4			
NAMERVENT	0	0	0	0	0	0	0	0	0	0	0	0	0	2	0	2	0	0	0	0	0	0	0	0	0	0	2	0	2			
NANCHANG	1	1	0	2	0	0	0	0	0	0	0	0	0	0	0	0	0	0	0	0	0	0	0	0	0	1	1	0	2			
NAUANAU	9	0	0	9	0	0	0	0	0	0	0	0	0	0	0	0	0	0	0	0	0	0	0	0	0	9	0	0	9			
NESLES	2	7	0	9	0	0	0	0	0	0	0	0	1	0	0	1	0	0	0	0	0	0	0	0	3	0	3	3	4	0	7	
NEUWIED	1	0	0	1	0	0	0	0	0	0	0	0	1	1	0	2	0	0	0	0	0	0	0	0	0	2	1	0	3			
NIGHTSAF	1	2	0	3	0	0	0	0	0	0	0	0	0	0	0	0	0	0	0	0	0	0	0	0	0	1	2	0	3			
NISHIMURO	4	7	0	11	0	0	0	0	0	0	0	0	1	0	0	1	1	0	0	1	0	0	0	0	1	0	1	4	6	0	10	
NISHINODA	9	5	0	14	0	0	0	0	0	0	0	0	0	0	0	0	0	0	0	0	0	0	0	2	0	0	2	7	5	0	12	
NORFOLK	0	0	0	0	0	0	0	0	0	0	0	0	2	0	0	2	0	0	0	0	0	0	0	0	0	2	0	0	2			
NOVOSIBRK	1	1	0	2	0	0	0	0	0	0	0	0	0	0	0	0	0	0	0	0	0	0	0	0	0	1	1	0	2			
NURNBERG	1	2	0	3	0	0	0	0	0	0	0	0	0	0	0	0	0	0	0	0	0	0	0	1	0	0	1	0	2	0	2	
NY BRONX	2	0	0	2	0	0	0	0	0	0	0	0	0	0	0	0	0	0	0	0	0	0	0	0	0	2	0	0	2			
NYIREGYHA	0	3	0	3	0	0	0	0	0	0	0	0	1	0	0	1	0	0	0	0	0	0	0	0	0	1	3	0	4			
NZP-CRC	12	10	0	22	0	0	0	0	0	0	0	0	1	2	0	3	3	1	0	4	0	0	0	0	0	10	11	0	21			
NZP-WASH	2	0	0	2	0	0	0	0	0	0	0	0	0	0	0	0	0	0	0	0	0	0	0	1	0	0	1	1	0	0	1	
OBTERRE	2	0	0	2	0	0	0	0	0	0	0	0	0	0	0	0	0	0	0	0	0	0	0	0	0	2	0	0	2			
OKLAHOMA	0	1	0	1	0	0	0	0	0	0	0	0	0	0	0	0	0	0	0	0	0	0	0	0	0	0	1	0	1			
OLMENSE	1	1	0	2	0	0	0	0	0	0	0	0	0	0	0	0	0	0	0	0	0	0	0	0	0	1	1	0	2			

Facility	2015				Import from Wild				Release to Wild				Transfers In				Transfers Out				Births				Deaths				2016			
	M	F	U	T	M	F	U	T	M	F	U	T	M	F	U	T	M	F	U	T	M	F	U	T	M	F	U	T	M	F	U	T
OLOMOUC	2	3	0	5	0	0	0	0	0	0	0	0	0	0	0	1	0	0	1	1	1	2	4	1	1	2	4	1	3	0	4	
OMAHA	2	0	0	2	0	0	0	0	0	0	0	0	2	0	0	2	0	0	0	0	0	0	0	0	0	0	0	4	0	0	4	
OMARURU	0	1	0	1	0	0	0	0	0	0	0	0	1	0	0	1	0	0	0	0	0	0	0	0	1	0	1	1	0	0	1	
OPOLE	3	6	0	9	0	0	0	0	0	0	0	0	0	0	0	0	0	0	0	6	3	1	10	0	2	1	3	9	7	0	16	
ORANA	6	4	0	10	0	0	0	0	0	0	0	0	0	0	0	2	0	0	2	0	0	0	0	0	0	0	4	4	0	8		
OUDTSHORN	15	17	0	32	0	0	0	0	0	0	0	0	0	0	0	1	0	0	1	3	3	0	6	1	0	0	1	16	20	0	36	
OVERLOON	0	3	0	3	0	0	0	0	0	0	0	0	0	0	0	0	0	0	0	0	0	0	0	0	0	0	0	3	0	3		
PAIGNTON	1	2	0	3	0	0	0	0	0	0	0	0	0	0	0	0	0	0	0	0	0	0	0	1	0	0	1	0	2	0	2	
PALANCA	2	0	0	2	0	0	0	0	0	0	0	0	0	0	0	0	0	0	0	0	0	0	0	0	0	0	2	0	0	2		
PALM DES	1	2	0	3	0	0	0	0	0	0	0	0	0	3	0	3	1	0	0	1	0	0	0	0	0	0	0	0	5	0	5	
PARYS	3	5	0	8	0	0	0	0	0	0	0	0	0	0	0	0	0	0	0	0	0	0	0	0	2	0	2	3	3	0	6	
PEAUGRES	6	11	0	17	0	0	0	0	0	0	0	0	0	0	0	2	1	0	3	4	4	0	8	1	1	0	2	7	13	0	20	
PESSAC	0	3	0	3	0	0	0	0	0	0	0	0	0	0	0	0	0	0	0	0	0	0	0	0	0	0	0	3	0	3		
PHILADELP	1	1	0	2	0	0	0	0	0	0	0	0	0	2	0	2	0	0	0	0	0	0	0	0	1	0	1	1	2	0	3	
PHOENIX	3	0	0	3	0	0	0	0	0	0	0	0	0	0	0	0	0	0	0	0	0	0	0	0	0	0	0	3	0	0	3	
PITTSBURG	2	2	0	4	0	0	0	0	0	0	0	0	2	0	0	2	2	2	0	4	0	0	0	0	0	0	0	2	0	0	2	
PLANCKDL	3	0	0	3	0	0	0	0	0	0	0	0	0	0	0	0	0	0	0	0	0	0	0	0	0	0	0	3	0	0	3	
PLZEN	2	0	0	2	0	0	0	0	0	0	0	0	0	0	0	0	0	0	0	0	0	0	0	0	0	0	0	2	0	0	2	
POMBIA	1	3	0	4	0	0	0	0	0	0	0	0	0	0	0	0	0	0	0	0	0	0	0	0	0	0	1	3	0	4		
PONTSCORF	2	0	0	2	0	0	0	0	0	0	0	0	0	0	0	0	0	0	0	0	0	0	0	1	0	0	1	1	0	0	1	
PORTLAND	2	0	0	2	0	0	0	0	0	0	0	0	0	0	0	0	0	0	0	0	0	0	0	0	0	0	0	2	0	0	2	
PRAHA	2	5	0	7	0	0	0	0	0	0	0	0	0	1	0	1	0	0	0	0	0	1	1	0	0	1	1	2	6	0	8	
PREDEXPER	2	1	0	3	0	0	0	0	0	0	0	0	0	0	0	0	0	0	0	0	0	0	0	0	0	0	0	2	1	0	3	
PRET DW	69	84	0	153	0	0	0	0	0	0	0	0	0	0	0	17	23	0	40	0	0	0	0	6	2	0	8	46	59	0	105	
PRET POT	0	2	0	2	0	0	0	0	0	0	0	0	0	0	0	0	0	0	0	0	0	0	0	0	0	0	0	0	2	0	2	
PRETORIA	2	0	0	2	0	0	0	0	0	0	0	0	0	0	0	0	0	0	0	0	0	0	0	0	0	0	0	2	0	0	2	
PRIVATE	2	0	0	2	0	0	0	0	0	0	0	0	24	23	0	47	2	0	0	2	0	0	0	0	0	0	0	24	23	0	47	
PROVIDNCE	0	4	0	4	0	0	0	0	0	0	0	0	0	0	0	0	0	0	0	0	0	0	0	0	0	0	0	0	4	0	4	

Facility	2015				Import from Wild				Release to Wild				Transfers In				Transfers Out				Births				Deaths				2016					
	M	F	U	T	M	F	U	T	M	F	U	T	M	F	U	T	M	F	U	T	M	F	U	T	M	F	U	T	M	F	U	T		
PT ST PER	4	1	0	5	0	0	0	0	0	0	0	0	0	0	0	0	0	0	1	0	0	1	4	1	0	5	0	0	0	0	7	2	0	9
QUINTASI	4	0	0	4	0	0	0	0	0	0	0	0	0	0	0	0	0	0	0	0	0	0	0	1	0	0	1	3	0	0	3			
RABAT	2	1	0	3	0	0	0	0	0	0	0	0	0	0	0	0	0	0	0	0	0	0	0	0	0	0	0	2	1	0	3			
RAKWILD	0	1	0	1	0	0	0	0	0	0	0	0	0	0	0	0	0	0	0	0	0	0	0	0	0	0	0	0	1	0	1			
RHINOLION	13	10	0	23	0	0	0	0	0	0	0	0	0	0	0	3	4	0	7	1	3	0	4	2	4	0	6	9	5	0	14			
RIO GRAND	0	1	0	1	0	0	0	0	0	0	0	0	0	0	0	0	0	0	0	0	0	0	0	0	0	0	0	0	1	0	1			
ROCKTON	5	3	0	8	0	0	0	0	0	0	0	0	0	0	0	0	0	0	0	0	0	0	0	0	0	0	0	5	3	0	8			
ROSTOCK	4	6	0	10	0	0	0	0	0	0	0	0	0	0	0	0	0	0	0	0	0	0	1	0	0	1	3	6	0	9				
SAARBRUCK	1	1	0	2	0	0	0	0	0	0	0	0	2	0	0	2	0	0	0	0	0	0	0	0	1	0	1	3	0	0	3			
SAFA WILD	14	11	0	25	0	0	0	0	0	0	0	0	1	2	0	3	2	0	0	2	0	0	0	0	1	0	0	1	12	13	0	25		
SAFARI W	2	3	0	5	0	0	0	0	0	0	0	0	0	0	0	0	0	0	0	0	0	0	0	1	0	1	2	2	0	4				
SALZBURG	2	2	0	4	0	0	0	0	0	0	0	0	0	1	0	1	0	1	0	1	0	0	0	0	0	0	0	2	2	0	4			
SAN ANTON	1	1	0	2	0	0	0	0	0	0	0	0	0	0	0	0	0	0	0	0	0	0	0	0	0	0	0	1	1	0	2			
SANDIEGOZ	1	3	0	4	0	0	0	0	0	0	0	0	0	0	0	0	0	0	0	0	0	0	0	0	0	0	0	1	3	0	4			
SANFORD	2	0	0	2	0	0	0	0	0	0	0	0	0	0	0	0	0	0	0	0	0	0	0	0	0	0	0	2	0	0	2			
SASEBO	0	0	0	0	0	0	0	0	0	0	0	0	1	0	0	1	0	0	0	0	0	0	0	0	0	0	0	1	0	0	1			
SCHMIDING	2	0	0	2	0	0	0	0	0	0	0	0	0	0	0	0	0	0	0	0	0	0	0	0	0	0	0	2	0	0	2			
SCHMIDT R	3	4	0	7	0	0	0	0	0	0	0	0	0	0	0	0	0	0	0	0	0	0	0	0	0	0	0	3	4	0	7			
SCOVILL F	1	0	0	1	0	0	0	0	0	0	0	0	2	0	0	2	0	0	0	0	0	0	0	0	0	0	0	3	0	0	3			
SD-WAP	14	18	0	32	0	0	0	0	0	0	0	0	1	0	0	1	2	3	0	5	1	3	0	4	3	3	0	6	11	15	0	26		
SEAGRAVE	1	1	0	2	0	0	0	0	0	0	0	0	0	0	0	0	0	0	0	0	0	0	0	0	0	0	0	1	1	0	2			
SEOUL	2	1	0	3	0	0	0	0	0	0	0	0	0	0	0	0	0	0	0	0	0	0	0	2	0	0	2	0	1	0	1			
SHANGHAI	2	1	0	3	0	0	0	0	0	0	0	0	0	0	0	0	0	0	0	0	0	0	0	0	0	0	0	2	1	0	3			
SHARJAHBR	15	5	0	20	0	0	0	0	0	0	0	0	0	0	0	0	0	0	0	0	0	0	0	2	0	0	2	13	5	0	18			
SIGEAN	3	2	0	5	0	0	0	0	0	0	0	0	0	0	0	0	0	0	0	0	1	3	0	4	1	0	0	1	3	5	0	8		
SINGAPORE	2	3	0	5	0	0	0	0	0	0	0	0	0	0	0	0	0	0	0	0	0	1	3	4	0	0	3	3	2	4	0	6		
SIOUX FAL	1	0	0	1	0	0	0	0	0	0	0	0	0	0	0	0	0	0	0	0	0	0	0	0	1	0	0	1	0	0	0	0		
SOUTHWICK	1	1	0	1	0	0	0	0	0	0	0	0	0	0	0	0	0	0	0	0	0	0	0	0	0	0	0	1	1	0	2			

Facility	2015				Import from Wild				Release to Wild				Transfers In				Transfers Out				Births				Deaths				2016			
	M	F	U	T	M	F	U	T	M	F	U	T	M	F	U	T	M	F	U	T	M	F	U	T	M	F	U	T	M	F	U	T
ST LOUIS	2	3	0	5	0	0	0	0	0	0	0	0	2	0	0	2	1	0	0	1	0	0	0	0	0	0	0	3	3	0	6	
STELLENBO	13	2	0	15	0	0	0	0	0	0	0	0	2	0	0	2	2	2	0	4	0	0	0	0	2	0	0	0	11			
STUKENBRO	0	0	0	0	0	0	0	0	0	0	0	0	1	0	0	1	0	0	0	0	0	0	0	0	0	0	1	0	0	1		
STUTT GART	1	1	0	2	0	0	0	0	0	0	0	0	0	0	0	0	0	0	0	0	0	0	0	0	0	0	1	1	0	2		
SURABAYA	1	4	0	5	0	0	0	0	0	0	0	0	0	0	0	0	0	0	0	0	0	0	0	0	0	0	1	4	0	5		
SUSONO	12	8	0	20	0	0	0	0	0	0	0	0	2	0	0	2	2	0	0	2	4	0	1	5	2	1	1	4	14	7	0	21
SZEGED	3	0	0	3	0	0	0	0	0	0	0	0	0	0	0	0	0	0	0	0	0	0	0	0	1	0	0	1	2	0	2	
TABERNAS	2	1	0	3	0	0	0	0	0	0	0	0	0	0	0	0	0	0	0	0	0	0	0	0	0	0	2	1	0	3		
TAIZ	1	1	0	2	0	0	0	0	0	0	0	0	0	0	0	0	0	0	0	0	0	0	0	0	0	0	1	1	0	2		
TANGAN WP	2	2	0	4	0	0	0	0	0	0	0	0	1	3	0	4	0	0	0	0	0	0	0	0	0	0	0	3	5	0	8	
TEMAIKEN	2	1	0	3	0	0	0	0	0	0	0	0	0	0	0	0	0	0	0	0	0	0	0	0	0	0	2	1	0	3		
THOIRY	0	1	0	1	0	0	0	0	0	0	0	0	2	0	0	2	0	0	0	0	0	0	0	0	0	1	0	1	2	0	2	
TIGERS SC	1	1	0	2	0	0	0	0	0	0	0	0	0	0	0	0	0	0	0	0	0	0	0	0	0	0	1	1	0	2		
TOBU	1	0	0	1	0	0	0	0	0	0	0	0	0	0	0	0	0	0	0	0	0	0	0	0	0	0	1	0	0	1		
TOKYOTAMA	5	5	0	10	0	0	0	0	0	0	0	0	2	0	0	2	2	0	0	2	0	0	0	0	0	0	0	5	5	0	10	
TOLEDO	3	0	0	3	0	0	0	0	0	0	0	0	0	0	0	0	0	0	0	0	0	0	0	0	0	0	3	0	0	3		
TOMIOKA	4	5	0	9	0	0	0	0	0	0	0	0	0	0	0	0	1	1	0	2	0	0	0	0	0	0	3	4	0	7		
TORONTO	2	5	0	7	0	0	0	0	0	0	0	0	0	1	0	1	0	2	0	2	0	0	0	0	0	0	2	4	0	6		
USTI	1	3	0	4	0	0	0	0	0	0	0	0	0	0	0	0	0	0	0	0	0	0	0	0	2	0	2	1	1	0	2	
UWEC	1	1	0	2	0	0	0	0	0	0	0	0	0	0	0	0	0	0	0	0	0	0	0	0	0	0	1	1	0	2		
VA SAFARI	1	2	0	3	0	0	0	0	0	0	0	0	0	0	0	0	0	0	0	0	0	0	0	0	0	0	1	2	0	3		
VAATZ J	2	2	0	4	0	0	0	0	0	0	0	0	0	0	0	0	0	0	0	0	0	0	0	0	0	0	2	2	0	4		
VALBREMBO	2	2	0	4	0	0	0	0	0	0	0	0	0	0	0	0	0	0	0	0	0	0	0	0	1	0	0	1	1	2	0	3
VAN ZYL K	1	0	0	1	0	0	0	0	0	0	0	0	0	0	0	0	0	0	0	0	0	0	0	0	0	0	1	0	0	1		
VANDEMERW	17	12	0	29	0	0	0	0	0	0	0	0	0	0	0	0	0	0	0	0	0	0	0	0	0	0	17	12	0	29		
VIENNA	5	3	0	8	0	0	0	0	0	0	0	0	0	0	0	0	2	1	0	3	0	0	0	0	1	0	0	1	2	2	0	4
VISAKAPAT	1	1	0	2	0	0	0	0	0	0	0	0	0	0	0	0	0	0	0	0	0	0	0	0	0	0	1	1	0	2		
WABI	1	0	0	1	0	0	0	0	0	0	0	0	0	0	0	0	0	0	0	0	0	0	0	0	0	0	1	0	0	1		

Facility	2015				Import from Wild				Release to Wild				Transfers In				Transfers Out				Births				Deaths				2016			
	M	F	U	T	M	F	U	T	M	F	U	T	M	F	U	T	M	F	U	T	M	F	U	T	M	F	U	T	M	F	U	T
WARSAW	0	2	0	2	0	0	0	0	0	0	0	0	1	1	0	2	0	1	0	1	0	0	0	0	0	0	0	1	2	0	3	
WELLINGTON	3	0	0	3	0	0	0	0	0	0	0	0	0	0	0	0	0	0	0	0	0	0	0	0	0	0	3	0	0	3		
WERRIBEE	0	1	0	1	0	0	0	0	0	0	0	0	0	0	0	0	0	0	0	0	0	0	0	0	0	0	0	1	0	1		
WHEELING	0	0	0	0	0	0	0	0	0	0	0	0	0	1	0	1	0	0	0	0	0	0	0	0	0	0	0	1	0	1		
WHIPNADE	4	7	0	11	0	0	0	0	0	0	0	0	0	0	0	0	0	0	0	0	0	0	0	0	0	0	4	7	0	11		
WILDPLACE	3	0	0	3	0	0	0	0	0	0	0	0	0	0	0	0	0	0	0	0	0	0	0	0	0	0	3	0	0	3		
WILDS	5	5	0	10	0	0	0	0	0	0	0	0	0	1	0	1	1	2	0	3	2	1	1	4	4	0	1	5	2	5	0	7
WILD WOND	0	1	0	1	0	0	0	0	0	0	0	0	0	0	0	0	0	0	0	0	0	0	0	0	0	0	0	1	0	1		
WILD WRLD	1	1	0	2	0	0	0	0	0	0	0	0	0	0	0	0	0	0	0	0	0	0	0	0	0	0	1	1	0	2		
WINGHAM	0	2	0	2	0	0	0	0	0	0	0	0	0	0	0	0	0	0	0	0	0	0	0	0	0	0	0	2	0	2		
WINSTON	6	11	0	17	0	0	0	0	0	0	0	0	1	1	0	2	3	1	0	4	7	3	7	17	4	4	7	15	7	10	0	17
WUPPERTAL	1	2	0	3	0	0	0	0	0	0	0	0	0	0	0	0	1	0	0	1	0	0	0	0	0	0	0	2	0	2		
YARRALUML	2	2	0	4	0	0	0	0	0	0	0	0	0	0	0	0	1	0	0	1	0	0	0	0	0	0	1	2	0	3		
YONG-IN	4	5	0	9	0	0	0	0	0	0	0	0	0	0	0	0	0	0	0	0	0	0	0	0	0	0	4	5	0	9		
YULEE	9	20	0	29	0	0	0	0	0	0	0	0	4	0	0	4	2	4	0	6	5	0	0	5	5	1	0	6	11	15	0	26
ZAGREB	1	0	0	1	0	0	0	0	0	0	0	0	0	0	0	0	0	0	0	0	0	0	0	0	0	0	1	0	0	1		
ZANCHIETA	2	1	0	3	0	0	0	0	0	0	0	0	0	0	0	0	0	0	0	0	0	0	0	0	0	0	2	1	0	3		
ZOORASIA	2	2	0	4	0	0	0	0	0	0	0	0	0	0	0	0	0	0	0	0	0	0	0	0	0	0	2	2	0	4		
<b>TOTAL</b>	<b>923</b>	<b>899</b>	<b>2</b>	<b>1824</b>	<b>0</b>	<b>0</b>	<b>0</b>	<b>0</b>	<b>0</b>	<b>0</b>	<b>0</b>	<b>0</b>	<b>114</b>	<b>97</b>	<b>0</b>	<b>211</b>	<b>107</b>	<b>88</b>	<b>0</b>	<b>195</b>	<b>85</b>	<b>72</b>	<b>37</b>	<b>194</b>	<b>95</b>	<b>76</b>	<b>28</b>	<b>199</b>	<b>920</b>	<b>904</b>	<b>11</b>	<b>1835</b>



## SECTION C

---

---

SUMMARY OF CHEETAHS AT INDIVIDUAL FACILITIES AS OF 31 DECEMBER 2016

Facility	Total Animals				Males				Females				Unknown	Last Heard																
	M	F	U	Total																										
<b>AACHEN ZO</b> Aachen Tierpark Ag. D-52066 Aachen No Rhine/Germany	3	0	0	3	8352	8353	8412							Dec-16																
<b>AFRICAT</b> AfriCat Foundation / Okonjima Lodge P.O. Box 1889 Otjiwarongo / NAMIBIA	17	11	0	28	5639	5640	5655	6059	5641	5642	5653	5661	6060	6380	8031	8122	8135	9012	9274	8127	8128	8129	8130	8131	8132	8133	8134	9011	Dec-15	
<b>AGRATE</b> Parco faunistico La Torbiera 28010 Agrate Conturb Navara / ITALY	0	2	0	2					6576	6577																				Dec-16
<b>AL AIN</b> Al/Ain Zoo and Aquarium P.O. Box 1204 Al/Ain, Abu Dhabi / UNITED ARAB EMIRATES	7	7	0	14	6872	9102	9517	9518	8048	8050	9021	9024	9103	9520	9521															Dec-16
<b>AL WABRA</b> Al-Wabra Wildlife Preservation P.O. Box 44069 Doha / QATAR	1	3	0	4				8847	5968	7254	8848																			Dec-16
<b>AL WATHBA</b> Abu Dhabi Wildlife Centre Mussafat Al Ain Truck Road Abu Dhabi / UNITED ARAB EMIRATES	1	1	0	2				7904			7920																			?
<b>ALBAHIAZOO</b> Emirateas Park Zoo P.O. Box 111026 Al Bahia, Abu Dhabi / UNITED ARAB EMIRATES	2	0	0	2				9111	9112																					Jul-15
<b>ALBUSTAN</b> Albustan Wildlife Breeding Centre Al-Dhaid Sharjah Ash Shariqah / UNITED ARAB EMIRATES	9	8	0	17	5810	7907	7910	7959	5723	5726	7940	7953	7961	8397	8398	8399	9359	7962	9362	9375	9710									Dec-16
<b>ALDERGROV</b> Greater Vancouver Zoo 5048 264th Street Aldergrove, British Columbia V4W 1N7 / CANADA	1	1	0	2				6709			8390																			Dec-16
<b>ALMA-ATA</b> Almaty State Zoo of Kazakhstan Almaty City / KAZAKHSTAN	0	0	0	0				No cheetahs																						Dec-16

Facility	Total Animals				Males	Females	Unknown	Last Heard
	M	F	U	Total				
<b>ALMAYYA</b> Al Mayya Sanctuary Po Box 7537 Fujairah, Al Fujayrah, UAE	1	1	0	2	8819	8257		Dec-16
<b>ALTENFELD</b> Wildpark Oberosterreich Altenfelden 4121 Altenfelden / AUSTRIA	1	0	0	1	7879			?
<b>AMERSFOOR</b> Dierenpark Amersfoort Zoo Barchman Wuytierslaan 224,3819 Amersfoort Utrecht 3819 AC / NETHERLANDS	1	0	0	1	6037			Jul-16
<b>ARNHEM</b> Burgers' Zoo and Safari Antoon van Hoofplein 1 6816 SH Arnhem / NETHERLANDS	3	7	0	10	8258 9763 9764	7974 7975 9130 9765 9766 9767 9768		Dec-16
<b>ASHLANDNE</b> Lee G. Simmons Conservation Park and Wildlife Safari 16406 292nd Street Ashland, NE 68003-4126 / USA	6	8	0	14	5613 5614 6486 6492 7117 7118	4494 6463 6838 8560 8561 9659 9660 9661		Dec-16
<b>ATTICAZOO</b> Attica Zoological Park At Yalou Spata 19004 / GREECE	2	4	0	6	8411 8413	8021 8022 9117 9118		Dec-16
<b>AUCKLAND</b> Auckland Zoological Park Auckland / NEW ZEALAND	2	0	0	2	6414 6415			Dec-16
<b>AYWAILLE</b> Monde Savage Safari SPRL Fange deDeigne 3 4920 Deigne-Aywaille / BELGIUM	1	4	0	5	6601	9145 9146 9147 9148		Dec-16
<b>BALTIMORE</b> Maryland Zoo in Baltimore Driud Hill Park Baltimore, MD 21217 / USA	2	0	0	2	9086 9087			Jul-16
<b>BANHAM</b> Banham Zoo The Grove, Banham Norfolk NR162HE / ENGLAND	1	1	0	2	7086	8331		Dec-16
<b>BARARI</b> Barari Forest Management Abu Dhabi UAE	3	2	0	5	7134 7135 9672	4391 5970		new
<b>BARCELONA</b> Parc de la Ciutadella s/n Barcelona 08003 / SPAIN	0	1	0	1		4491		Dec-16

Facility	Total Animals				Males	Females	Unknown	Last Heard
	M	F	U	Total				
<b>BASEL</b> Zoologischer Garten Basel Binningerstrasse 40 Basel CH-4054 / SWITZERLAND	2	2	0	4	6558 8107	8274 8437		Dec-16
<b>BATONROUG</b> BREC's Baton Rouge Zoo P.O. Box 60 Baker, LA 70704-0060 / USA	0	1	0	1		8337		Dec-16
<b>BATTLE CR</b> Binder Park Zoo 7400 Division Drive Battle Creek, MI 49014 / USA	0	3	0	3		8959 8960 8961		Dec-16
<b>BATUSECRE</b> Batu Secret Zoo Malang, Java-Timor Indonesia	2	1	0	3	6646 6941	6647		new
<b>BEERWAH</b> Australia Zoo 1638 Steve Irwin Way Beerwah 4519 Queensland / AUSTRALIA	3	1	0	4	5801 8294 8300	6137		Dec-16
<b>BELFAST</b> City of Belfast Zoo Antrim Road-GB Belfast Belfast BT36 7PN / NORTHERN IRELAND	0	0	0	0	No cheetahs			Jul-16
<b>BELGRADE</b> Uprava Zooloskog Vrta Beograd Belgrade, Serbia	2	0	0	2	8849 8850			new
<b>BERDYANSK</b> Berdyansk ZOO Safari St. Franko 30/44 Berdyansk 711 00/UKRAINE	2	0	0	2	8851 8852			-
<b>BERENS J</b> Panther Ridge Conservation Centre Wellington, Florida / USA	1	0	0	1	6351			Jul-13
<b>BERLIN TP</b> Tierpark Berlin-Friedrichsfelde Am Tierpark 125 10307 Berlin / GERMANY	2	0	0	2	8308 8309			Dec-16
<b>BERNBURG</b> Tiergarten Bernburg Krumbholzallee 3 06406 Bernburg / GERMANY	0	2	0	2		6611 7072		Dec-16
<b>BEWDLEY</b> West Midland Safari and Leisure Park Spring Grove, Bewdley Worcester DY12 ILF / ENGLAND	3	2	0	5	6738 6742 9066	6743 6832		Dec-16

Facility	Total Animals				Males	Females	Unknown	Last Heard
	M	F	U	Total				
<b>BILLABONG</b> Billabong Koala and Wildlife Park 61 Billabong Drive Port Macquarie, NSW, Australia	2	0	0	2	9259 9260			-
<b>BIOTROPIC</b> Biotropica Zoological Conservancy Butte de la Capoulade Haute-Normandie, France	3	0	0	3	6812 6813 8892			new
<b>BLOEMFNTN</b> Bloemfontein Zoo P.O. Box 3704 Bloemfontein 9300 / SOUTH AFRICA	4	3	0	7	6512 6518 6525 6873	6513 6521 6530		Dec-07
<b>BOGOR</b> Taman Safari Indonesia Jl. Raya Puncak No 601 Cisarua-Bogor 16750 Jawa-Barat / INDONESIA	1	1	0	2	6762	6765		Mar-07
<b>BOISSIERE</b> Espace Zoologique La Boissiere Du Dore 44430 La Boissiere / FRANCE	1	2	0	3	9164	5664 6390		Dec-16
<b>BORAS</b> Boras Djurpark Zoo P.O.Box 502, S-503-13 13 Boras Alvsborg / SWEDEN	4	3	0	7	8087 8088 9667 9668	8436 8612 8621		Dec-16
<b>BRAUNSCHW</b> Uwe Wilhelm GmbH Am Zoo 35 Braunschweig Braunschweig D-38124 / GERMANY	1	0	0	1	7067			Dec-16
<b>BREVARD</b> Brevard Zoo 8225 N Wickham Rd. Melbourne, Florida / USA	0	4	0	4		6842 9085 9092 9093		Dec-16
<b>BROXBOURN</b> Paradise Wildlife Park White Stubbs Lane Broxbourne, Hertfordshire EN107QA / ENGLAND	0	1	0	1		8075		Dec-16
<b>BUENOSAIR</b> Jardin Zoologico de la Ciudad de Buenos Aires Republica De La India 3000(1425) Buenos Aires / ARGENTINA	0	1	0	1		6770		Dec-16
<b>BUNDOX</b> South Africa Holding Facility for Pret DW / SOUTH AFRICA	2	1	0	3	3974 5509	4294		Jan-10

Facility	Total Animals				Males				Females			Unknown	Last Heard																																
	M	F	U	Total																																									
<b>BUSCH TAM</b> Busch Gardens Tampa Tampa, Florida/ USA	3	3	0	6	7121	9213	9215	7108	7111	7114		Dec-16																																	
<b>BUSSOLENG</b> Parco Natura Viva 37012 Bussolengo Verona / ITALY	3	0	0	3	6637	6639	7104					Dec-16																																	
<b>CABARCENO</b> Parque de la Naturaleza de Cabarceno 39693 Obregon Cantabria / SPAIN	5	0	0	5	8594	8595	8596	8597	8598			Dec-16																																	
<b>CAIRO ZOO</b> Giza Zoological Garden Charles De Gaulle Giza, Egypt	1	1	0	2	9673			9674				new																																	
<b>CALDWELL</b> Caldwell Zoo P.O. Box 4785 Tyler, TX 75712 / USA	3	2	0	5	6263	8935	8947	4259	8084			Dec-16																																	
<b>CAMBRON</b> Pairei Daiza S.A. Domain de Cambron 1 Cambron-Casteau Hainaut B-7940 / BELGIUM	2	1	0	3	8705	8709		8757				Dec-16																																	
<b>CAPE MAY</b> Cape May Country Park Zoo 4 Moore Road Cape May Court House New Jersey, 08210-3071 / USA	2	0	0	2	8335	8336						Dec-16																																	
<b>CASELA</b> Casela World of Adventures Royal Road Vacoas-Phoenix, Mauritius	1	2	0	3	9732			9688	9733			new																																	
<b>CHAMPREP</b> Park Zoologique de Champrepus F-50800 Champrepus/ FRANCE	3	2	0	5	8582	8583	9783	6986	7971			Dec-16																																	
<b>CHEETAH C</b> Cheetah Conservation Fund P.O. Box 1755 Otjiwarongo/ NAMIBIA	22	17	0	39	6341	6547	6549	6550	6552	6748	6753	6754	6757	7075	7076	7100	7235	7880	7881	8527	9109	9110	9382	9707	9708	9716	4176	4194	4232	6342	6343	6356	7032	7077	7882	7883	8798	8799	9709	9717	9718	9719	9720		Dec-16
<b>CHEHAW</b> Chehaw Wild Animal Park 10 Chehaw Park Road Albany, GA 31701 / USA	0	2	0	2					6532	6534			Dec-16																																
<b>CHESTER</b> North of England Zoological Society Upton-by-Chester / ENGLAND	3	3	0	6	7140	7251	7252	6864	7142	8893		Jul-16																																	

Facility	Total Animals				Males	Females	Unknown	Last Heard
	M	F	U	Total				
<b>CHLEBY</b> Zoo Chleby Vaclava Otty 1 Chleby, Czechia	0	1	0	1		9682		new
<b>CHTAH EXP</b> Cheetah Experience 1 Maluti Ave. Bainsvlei, Bloemfontein / SOUTH AFRICA	12	25	0	37	8781 8782 8788 8789 8899 9104 9174 9278 9712 9799 9800 9801	8778 8779 8784 8785 8790 8794 8832 8839 9057 9105 9106 9107 9280 9295 9386 9434 9435 9487 9488 9711 9713 9714 9715 9802 9803		Dec-16
<b>CINCINNAT</b> Cincinnati Zoo and Botanical Gardens 3400 Vine Street Cincinnati, OH 45220-1399 / USA	12	10	0	22	5788 5789 6395 6396 6737 6834 6835 6836 9582 9587 9628 9629	6579 6991 6993 8465 9075 9588 9590 9626 9627 9633		Dec-16
<b>CLEVELAND</b> Cleveland Metroparks Zoo 3900 Wildlife Way Cleveland, OH 44109 / USA	2	0	0	2	7999 8000			Dec-16
<b>COLCHESTER</b> Colchester Zoo Maldon Rd Stanway Essex CO3 0SL / ENGLAND	1	1	0	2	6562	8995		Dec-16
<b>COLUMBUS</b> Columbus Zoological Gardens P.O.Box 400 Powell, OH 43065-0400 / USA	7	7	0	14	6741 8023 8024 8026 9097 9428 9663	8025 8878 8879 9043 9100 9193 9194		Dec-16
<b>COULANGE</b> Parc Zoologique d'Amneville Centre Thermal et Touristique 57360 Amneville Moselle / FRANCE	2	0	0	2	6825 6826			Dec-16
<b>CSWILDLIF</b> Carson Springs Wildlife Conservation Foundation 8528 E. County Road. 225 Gainesville, FL 32609 / USA	3	2	0	5	6349 8517 8929	8502 8507		-
<b>DALLAS</b> Dallas Zoo 650 South R.L. Thornton Freeway Dallas, TX 75203-3013 / USA	2	2	0	4	6493 8871	4261 6495		Dec-16
<b>DANIEL</b> Mr. R. Daniel P.O. Box 356 Kirkwood, 6120 / SOUTH AFRICA	5	3	0	8	6040 6041 6044 6664 6665	6042 6662 6663		Dec-07
<b>DARTMOOR</b> Dartmoor Zoological Park	0	0	0	0	No cheetahs			Jul-16

Facility	Total Animals				Males	Females	Unknown	Last Heard
	M	F	U	Total				
Devon / ENGLAND								
<b>DENVER</b> Denver Zoological Gardens City Park 2900 E 23rd Avenue Denver, CO 80205-4899 / USA	2	0	0	2	8145 8146			Dec-16
<b>DICELY B</b> Leopards etc. P.O. Box 430 Occidental, California 95465 / USA	1	2	0	3	7234	5525 5526		Dec-13
<b>DICKERSON</b> Dickerson Park Zoo 3043 North Fort Springfield, MO, 65803 / USA	2	3	0	5	7002 7003	5756 5758 8461		Dec-16
<b>DISNEY AK</b> Disney's Animal Kingdom P.O. Box 10,000 Bay Lake, FL 32830-1000 / USA	0	4	0	4		6185 6187 8285 8286		Dec-16
<b>DRESDENZ</b> Zoo Dresden Tiergartenstrasse 1 01219 Dresden / GERMANY	2	0	0	2	4489 4490			Dec-16
<b>DUBBO</b> Western Plains Zoo POB 831 Dubbo NSW 2830 / AUSTRALIA	6	7	0	13	7056 7057 8528 8529 9793 9808	6803 6804 8941 9101 9457 9794 9795		Dec-16
<b>DUNLAP</b> 38257 E. Kings Canyon Rd. Dunlap, CA 93621 / USA	1	1	0	2	7287	7285		Dec-16
<b>DVURKRALV</b> Zool. Garden Dvur Kralove nad Labem Dvur Kralove nad Labem CZ-54401/ CZECH REPUBLIC	2	3	0	5	8978 8981	6607 9190 9192		Dec-16
<b>EBELTOFT</b> Ebeltoft Zoo Stubbe Sovej 15 Ebeltoft DK 8400 / DENMARK	2	7	0	9	8922 9420	6904 8259 8448 8841 8864 9418 9419		Dec-16
<b>EBERSWALD</b> Tierpark Eberswalde Am Wasserfall 1622 Eberswalde Frankfurt / GERMANY	1	1	0	2	6616	6559		Dec-16
<b>EMDONENI</b> Emdoneni Lodge and Game Farm District Road 123 Buslands, Hluhluwe, South Africa	5	2	0	7	9297 9503 9504 9505 9506	6946 9507		Dec-16



Facility	Total Animals				Males				Females				Unknown	Last Heard																							
	M	F	U	Total																																	
<b>ENSESSAKO</b> Born Free Foundation Ethiopia - Ensessakotteh Wildlife Rescue, Conservation and Education Centre PO Box 3138/1250 Addis Ababa / ETHIOPIA	5	4	0	9	8533	8535	8536	8539	8540	8538	8541	8542	8543		Jul-13																						
<b>ERFURT</b> Thuringer Zoo Park Erfurt 99087 Erfurt / GERMANY	2	4	0	6	7969	9345				8394	9348	9349	9350		Dec-16																						
<b>ESKILSTUN</b> Parken Zoo; Eskilstuna AB Eskilstuna 63 / SWEDEN	1	1	0	2	6575					6799					Dec-16																						
<b>ESTEPONA</b> Parque De La Naturaleza Selwo Estepona Malaga / SPAIN	2	2	0	4	6885	6890				9346	9347				Dec-16																						
<b>EUROPA</b> Dierenrijk Europa Zoo Heiderschoor 24 Mierlo, North Brabant Netherlands	0	1	0	1						8435					new																						
<b>EXMOOR</b> Exmoor Zoological Park South Stowford Barnstaple North Devon Ex 13 45G / ENGLAND	0	3	0	3						6769	9276	9277			Dec-16																						
<b>FALCONARA</b> Parco Zoo Di Falconara Falconara Marittima Marche / ITALY	2	0	0	2	8969	8970									Dec-16																						
<b>FONTAINE</b> Zoo de Doue BP 105 103 Rue de Cholet 49700 Doue la Fontaine / FRANCE	0	4	0	4						6064	8355	8356	8414		Dec-16																						
<b>FORTWORTH</b> Fort Worth Zoo Park 1989 Colonial Parkway Fort Worth, TX 76110 / USA	0	1	0	1						3961					Dec-16																						
<b>FOSSILRIM</b> Fossil Rim Wildlife Center Route 1, Box 203 Glen Rose, TX 76043 / USA	15	15	0	30	6473	8040	8041	8559	9224	9225	9226	9494	9495	9496	9498	9612	9613	9631	9810	5615	6805	6992	8037	8462	8767	8958	9499	9500	9501	9614	9615	9632	9811	9812		Dec-16	
<b>FOTA</b> Fota Wildlife Park Carrigtwohill County Cork / IRELAND	8	6	0	14	7042	7047	7048	7268	7272	9237	9549	9550									6814	7045	7258	7259	7267	8591											Dec-16

Facility	Total Animals				Males	Females	Unknown	Last Heard
	M	F	U	Total				
<b>FRESNO</b> Fresno Chaffee Zoo 894 W Belmont Ave Fresno, CA, USA	0	2	0	2		7119 7120		new
<b>FRIGUIA</b> Friguia Park P1, Port el Kantaoui 4089 / TUNISIA	0	0	0	0	No cheetahs			Dec-16
<b>GABARONE</b> Mokolodi Nature Reserve SE Botswana	0	2	0	2		9027 9046		Dec-16
<b>GDANSK</b> Miejski Ogród Zoologiczny Wybrzeża Wybrzeże, Gdansk-Oliwa / POLAND	1	1	0	2	6439	5747		Dec-16
<b>GREENWICH</b> Leo Zoological Conservation Centre 404 Taconic Rd Greenwich, CT 06831 / USA	5	9	0	14	6936 8203 8204 9238 9239	8216 7202 7828 8997 8998 9240 9241 9242 9243		Dec-16
<b>GROOTPAN</b> Grootpan Game Ranch Gootpan 7Q, Lephale Limpopo South Africa	0	2	0	2		9432 9433		Dec-15
<b>GUADALJR</b> Guadalajara Zoo Av. Paseo del Zoologico no. 600 A.P. 1-1494 Guadalajara Jalisco C.P. 44100 / MEXICO	0	1	0	1		5987		Dec-16
<b>HALLS GAP</b> Halls Gap Zoo 4061 Ararat-Halls Gap Rd Halls Gap VIC 3381/ AUSTRALIA	2	0	0	2	8939 8940			Dec-16
<b>HAMERTON</b> Hamerton Zoological Park Nr. Sawtry, Cambridge PE 28 5RE / ENGLAND	5	4	1	10	9168 9203 9204 9205 9206	6701 6702 9169 9207	9170	Dec-16
<b>HAMILTON</b> Hamilton Zoological Gardens P.O. Box 15265 Hamilton, Auckland / NEW ZEALAND	1	0	0	1	6045			Dec-16
<b>HEADCORN</b> Wildlife Heritage Foundation Headcorn Road, Smarden Ashford, Kent / ENGLAND	4	1	0	5	6796 7977 7978 7981	8366		Dec-16
<b>HELLINSBU</b> Symbio Wildlife Gardens	2	0	0	2	8942 8943			new

Facility	Total Animals				Males	Females	Unknown	Last Heard
	M	F	U	Total				
7-11 Lawrence Hargrave Drive Helensburgh, Australia								
<b>HEMMINGFD</b> Foundation Des Amis du Parc Safari 850 Route 202 Hemmingford, Quebec JOL 1H0 / CANADA	6	3	0	9	8438 8440 8441 8445 8450 8466	8470 8471 9514		Dec-16
<b>HERBERSTN</b> Tierpark Herberstein Schloss Herbersoein OEG Buchberg 2 8222 St. Johann Herberstein / AUSTRIA	3	0	0	3	6988 8016 8018			Dec-16
<b>HIIBEL</b> Animal Arks P.O. Box 60057 Reno, NV 89506 / USA	2	0	0	2	6417 6418			Dec-16
<b>HILVARENB</b> Safari Park Beekse Bergen, Beeksbergen 1 5081 N5 Hilvarenbeek / NETHERLANDS	4	12	0	16	6560 8329 8992 9397	5537 6024 6025 6440 8112 8260 8599 8600 8629 8630 8923 9380		Dec-16
<b>HIMEJI-SH</b> Himeji Central Park 1436-1 Kodani, Toyotomi- Town Himeji-City Hyogo-pref. 679-21/ JAPAN	3	4	0	7	6107 6930 8063	6115 7089 8068 8263		Dec-16
<b>HIROSHIMA</b> Hiroshima City Asa Zoological Park Asa-chou Asakita-ku Hiroshima 731-3355 / JAPAN	2	2	0	4	8262 8298	7209 7216		Dec-16
<b>HODENHAGN</b> Serengati Safari Park Postfach 31 29691 Hodenhagen / GERMANY	4	0	0	4	8313 8314 8416 8417			Dec-16
<b>HOEDSPRUI</b> Hoedspruit Endangered Species Centre On the R40 between Hoedspruit and Klaseri Limpopo SOUTH AFRICA	46	46	9	101	6937 6949 6952 6959 6960 6964 6966 6974 6977 6978 7102 7193 8388 8389 8439 8442 8443 8446 8447 8451 8810 8834 8835 8836 8903 8904 8909 8910 9149 9158 9296 9297 9300 9301 9313 9314 9551 9552 9553 9554 9555 9568 9575 9576 9577 9753	6928 6932 6947 6950 6953 6961 6970 7195 7196 7201 8395 8431 8432 8444 8453 8811 8820 8821 8906 8907 9028 9029 9030 9150 9151 9152 9154 9155 9156 9159 9160 9161 9298 9303 9304 9315 9569 9570 9571 9572 9573 9574 9689 9754 9755 9756	9757 9758 9759 9760 9761 9762 9772 9773 9774	Dec-16
<b>HONOLULU</b> Honolulu Zoo 151 Kapahulu Ave Honolulu, HI 96815-7173 / USA	2	0	0	2	6168 6413			Dec-16
<b>HOUSTON</b> Houston Zoo Inc.	2	0	0	2	6669 6670			Dec-16

Facility	Total Animals				Males	Females	Unknown	Last Heard
	M	F	U	Total				
1513 North MacGregor Houston, TX 77030-1603 / USA								
<b>HYDERABAD</b>	2	1	0	3	8076 9510	9511		Dec-16
Nehru Zoological Park Bahadurpura Hyderabad 500002 Andhra Pradesh / INDIA								
<b>IEFS</b>	1	0	0	1	6160			Dec-16
International Exotic Feline Sanctuary P.O. Box 637 Boyd, Texas 76023-0637 / USA								
<b>INDIANAPL</b>	2	2	0	4	8282 8283	6580 6581		Dec-16
Indianapolis Zoological Society Inc. P.O. Box 22309 Indianapolis, IN 46222-0309 / USA								
<b>IWATE SAF</b>	2	3	0	5	7855 9230	7291 7856 9233		Dec-16
Iwate Safari Park 121-2 Kinomi Aza Yamaya Fujisawa Town Higasiwaigun / JAPAN								
<b>IZU ANDYL (KAMOGUN)</b>	2	4	0	6	8066 8067	7097 9232 9436 9437		Dec-16
Izu Animal Kingdom Shobusawa, Kawazu-cho, Kamo-gun Shizuoka Pre. / JAPAN								
<b>JACKSONVL</b>	2	0	0	2	8149 8359			Dec-16
Jacksonville Zoo & Gardens 8605 Zoo Parkway Jacksonville, FL 32218-5799 / USA								
<b>JACOBS</b>	3	0	0	3	5732 5734 5735			Feb-12
Farm Bagatelle Mariental, Hardap / NAMIBIA								
<b>JADERBERG</b>	0	2	0	2		7885 7884		Jul-16
Tiergartenstrasse 69 D-26349 Jaderberg / GERMANY								
<b>JALTA</b>	1	1	0	2	6782	6876		Apr-12
Jalta Zoo Krym Jalta, Crimea / UKRAINE								
<b>JERUSALEM</b>	1	1	0	2	6625	6574		Dec-16
The Tisch Family Zoological Gardens P.O. Box 898 Jerusalem 91008 / ISRAEL								
<b>JNGLARY F</b>	0	2	0	2		6461 6462		Dec-16
Naples Zoo at Caribbean Garden 159- Goodlette-Frank Rd.								

Facility	Total Animals				Males	Females	Unknown	Last Heard
	M	F	U	Total				
Naples, FL, USA								
<b>JOHANSBRG</b> Johannesburg Zoological Gardens Private Bag X13 Johannesburg, South Africa	2	1	0	3	9513 9515	9516		Dec-16
<b>JUNAGADH</b> Junagadh Zoo Sakkarbaug Zoological Garden Rajkot Road, Junagadh 362003 Gujarat / INDIA	0	1	0	1		6683		Dec-16
<b>JURQUES</b> Zoo de Jurques "La Cabosse" 14260 Jurques / FRANCE	1	2	0	3	8109	5771 7105		Dec-16
<b>KANSASCTY</b> Kansas City Zoo 6800 Zoo Drive Kansas City, MO 64132-1711 / USA	0	1	0	1		6483		Dec-16
<b>KATOWICE</b> Silesian Zoological Garden Promenada Gen. Jerzego Zietka 7 41-501 Chorzow / POLAND	2	0	0	2	9188 9189			Dec-16
<b>KERKRADE</b> Gaia Park/Kerkrade Zoo P.O. Box 68 Kerkrade Limburg 6468 / NETHERLANDS	3	0	0	3	5551 5552 5568			Dec-16
<b>KESSINGLA</b> Africa Alive! Whites Lane Kessingland, nr Lowestoft Suffolk NR 33 7TF / ENGLAND	2	2	0	4	8319 9222	6021 8332		Dec-16
<b>KEURBOOMS</b> Keurbooms River Game Trails Plettenberg Bay West Cap, South Africa	1	0	0	1	7198			new
<b>KIRIPOTIB</b> Guest Farm Kiripotib Private Bag 13036 Windhoek / NAMIBIA	0	4	0	4		6548 6551 6756 6791		Dec-14
<b>KOLN</b> Cologne Zoo Riehler Strasse 173 Koeln N Rhine-Westph D- 50735 / GERMANY	2	0	0	2	9081 9082			Dec-16
<b>KREFELD</b> Krefelder Zoo Verdinger Strasse 377	1	1	0	2	8363	6557		Dec-16

Facility	Total Animals				Males	Females	Unknown	Last Heard
	M	F	U	Total				
Krefeld N Rhine-Wesph D-47800 / GERMANY								
<b>KRISTIANS</b>	6	3	0	9	6404 8626 8627 8628 9635 9636	8574 9637 9638		Dec-16
Kristiansand Dyreparken 4609 Cardamom Town Kristiansand Kristiansand / NORWAY								
<b>KRONBERG</b>	1	1	0	2	8994	6798		Dec-16
Opel Zoo 3 Konigsteiner St 61476 Kronberg Taunas / GERMANY								
<b>LA FLECHE</b>	2	0	0	2	8347 8348			Dec-16
Zoo de la Fleche Le Tertre Rouge F-72200 La Fleche / FRANCE								
<b>LA LAJITA</b>	2	2	0	4	5472 9509	4514 8620		Dec-16
Fuerteventura Oasis Park Carretera General Del Sur s/n Fuerteventura E-35627 Canary Islands / SPAIN								
<b>LA PALMYR</b>	3	5	0	8	6807 7265 7044	6036 8569 8570 9281 9282		Dec-16
La Palmyre Zoo P.O. Box 8 17570 Les Mathes Royan / FRANCE								
<b>LA TESTE</b>	0	2	0	2		7087 8415		new
Zooland-Park La Teste-de-Buch Gironde, France								
<b>LANDAU</b>	3	3	0	6	5982 9355 9356	6810 9357 9358		Dec-16
ZOO Landau in der Pfalz Hindenburgstr 12-14 Landau, Pfalz / GERMANY								
<b>LE VIGEN</b>	2	0	0	2	7080 7292			Dec-15
Parc Paysager Et Animalier Du Reynou Domaine du Reynou 87110 Le Vigen / FRANCE								
<b>LEIPZIG</b>	0	2	0	2		8917 8918		Dec-16
Zoologischer Garten Leipzig Leipzig, Sachsen Germany								
<b>LETSATSI</b>	0	1	0	1		6967		?
Letsatsi la Africa Wild Animal & Predator Park Freestate / SOUTH AFRICA								
<b>LION PARK</b>	3	1	0	4	6273 6519 8678	8679		Sep-12
South Africa Lion Park Fourways								

Facility	Total Animals				Males	Females	Unknown	Last Heard
	M	F	U	Total				
Gauteng / SOUTH AFRICA								
<b>LISBON</b> Zoo de Lisboa Estrada de Benfica Lisboa 1549-004 / PORTUGAL	2	6	0	8	6020 9537	7069 7070 9538 9539 9540 9541		Dec-16
<b>LISIEUX Z</b> Cerza-Liseux Zoological Park 14 100 Hemival les Vaux / FRANCE	2	2	0	4	9122 9123	8072 8073		Dec-16
<b>LITTLEROC</b> Little Rock Zoo #1 Zoo Dr. Little Rock, AR 72205 / USA	0	2	0	2		4453 8103		Dec-16
<b>LIVINGSTO</b> Mukuni Big 5 Safari P.O. Box FP66 Livingston, Namibia	6	3	0	9	7183 7184 7185 7187 8551 8552	7186 7188 7189		?
<b>LJUBLJANA</b> Zooloski Vrt Mesta Ljubljana Vecna pot 70 1000 Ljubljana Slovenia	1	1	0	2	8323	8326		Dec-16
<b>LODZ</b> Miejski Ogród Zoologiczny W. Lodzi 94-303 Lodz Konstantynowska 8/10 / POLAND	0	2	0	2		4515 8580		Dec-16
<b>LONGLEAT</b> Longleat Safari Park Warminster, Wiltshire BA12 7NW / ENGLAND	3	2	0	5	6945 7963 9769	6975 9770		Dec-16
<b>LORY PARK</b> Lory Park 180/1 Kruger Rd President Park, Midrand / SOUTH AFRICA	8	5	0	13	8685 8686 9264 9267 9309 9484 9547 9695	8786 9268 9270 9311 9548		Dec-16
<b>LOWRY</b> Tampa's Lowry Park Zoo Tampa, FL 33604 / USA	1	0	0	1	6184			Dec-16
<b>LYMPNE</b> Port Lympe Wild Animal and Safari Park Lympe, Nr Hythe Kent CT21 4PD / ENGLAND	3	2	0	5	6884 6897 9032	7082 7083		Dec-16
<b>MAFUNYANE</b> Mafunyane Game Reserve PO BOX 1539 Brits 0250 / SOUTH AFRICA	11	11	0	22	6108 6632 6933 6934 6938 7024 8009 8011 9162 9175 9176	6935 6939 6943 7026 7283 7813 8005 8007 8012 9163 9177		?

Facility	Total Animals				Males				Females				Unknown	Last Heard
	M	F	U	Total										
<b>MAKTOUM</b> H.E. Sheikh Butti Bin Juma Maktoum's Wildlife Centre P.O. Box 7237 Dubai / UNITED ARAB EMIRATES	19	14	0	<b>33</b>	5549	5550	5965	5971	4216	4404	4405	5954		Jan-14
					5972	8681	8687	8688	5973	8713	8722	8729		
					8712	8739	8747	8749	8740	8752	9003	9006		
					8750	9001	9002	9004		9007	9010			
					9005	9008	9009							
<b>MANHATTAN</b> Sunset Zoo 2333 Oak Street Manhattan, KS 66502-3824 / USA	0	2	0	<b>2</b>					8936	8937				Dec-14
<b>MARWELL</b> Marwell Zoological Park Colden Common, Nr. Winchester, Hants Hampshire S021 1JH / ENGLAND	2	0	0	<b>2</b>	8589	8590								Dec-16
<b>MBIDI</b> Mbidi Resort and Animal Sanctuary Loskopdam South Africa	0	1	0	<b>1</b>					8795					new
<b>MEMPHIS</b> Memphis Zoo 2000 Prentiss Place Memphis, TN 38112 / USA	2	0	0	<b>2</b>	8035	8036								Dec-16
<b>METRORICH</b> Metro Richmond Zoo Moseley, VA / USA	13	20	0	<b>33</b>	6723	9178	9331	9332	7836	7837	8270	8296		Dec-16
					9365	9366	9596	9597	8297	8305	8307	8933		
					9599	9600	9606	9607	9181	9182	9334	9335		
						9608			9336	9367	9598	9601		
									9602	9603	9610	9611		
<b>METROZOO</b> Miami-Dade Zoological Park & Gardens 12400 SW 152nd Street Miami, FL 33177-1499 / USA	2	0	0	<b>2</b>	8482	8483								Dec-16
<b>MILWAUKEE</b> Milwaukee Couty Zoo 10001 W. Bluemound Road Milwaukee, WI 53226-4384 / USA	0	2	0	<b>2</b>					6182	6412				Dec-16
<b>MITO CHO</b> Akiyoshidai Safari Land 1212 Shimizu, Mitou-Town Mine Yamaguchi-pref 754-0302 / JAPAN	4	2	0	<b>6</b>	8261	8813	8814	8815	7103	9142				Dec-16
<b>MOGO</b> Mogo Zoo Mogo, New South Wales AUSTRALIA	1	1	0	<b>2</b>	6802				3569					?
<b>MONARTO</b> Monarto Zoological Park Princess Highway South Australia 5254 / AUSTRALIA	2	4	0	<b>6</b>	8349	8855			6130	8460	8530	8532		Dec-16



Facility	Total Animals				Males	Females	Unknown	Last Heard
	M	F	U	Total				
<b>MONATE</b> Monate Conservation Lodge Boekenhout St, Modimolle Limpopo / SOUTH AFRICA	3	0	0	3	7815 7816 7817			Dec-15
<b>MONTGOMRY</b> Montgomery Zoo P.O. Box 3313 2301 Coliseum Parkway Montgomery AL 36110-0313 / USA	0	0	0	0	No cheetahs			Dec-16
<b>MONTEPELLI</b> Parc De Lunaret 50 Avenue Agropolis Montpellier Hérault 34090 / FRANCE	4	3	0	7	6602 8504 8581 8862	6564 8924 8996		Dec-16
<b>MOSCOW</b> Moscow Zoo Bolshaya Gruzinskaya Ulitsa 123242 Moscow / RUSSIA	3	3	0	6	6063 6677 6875	5741 6746 6874		Dec-16
<b>MUNSTER</b> Allwetter Zoo-Munster Sentruper Strabe 315 Munster N Rhine-Westph D- 48161 / GERMANY	2	6	0	8	8092 9522	7071 9524 9525 9526 9527 9528		Dec-16
<b>MYSORE</b> Mysore Zoo Mysore 570 010 Karnataka / INDIA	1	1	0	2	8545	8548		Dec-16
<b>MYSTICMON</b> Mystic Monkeys and Feathers Wildlife Park Portion 41 of the Farm Buffelsdrift 179 Jr, Rust De Winter Limpopo Province / SOUTH AFRICA	3	7	0	10	8201 9360 9373	8200 8202 9361 9363 9374 9726 9727		Feb-13
<b>NAANKUSE</b> N/a 'an ku se Foundation PO BOX 99292 Windhoek / NAMIBIA	17	20	1	38	8154 8160 8161 8802 8803 8804 8807 9248 9249 9250 9271 9273 9454 9721 9729 9730 9731	8116 8155 8156 8157 8159 8289 8386 8387 9234 9245 9246 9247 9251 9272 9286 9455 9456 9722 9723 9728	9266	Dec-16
<b>NADERMANN</b> Tierpark Nadermann Delbruck-Schoning N Rhine-Westph / GERMANY	0	4	0	4		5740 6800 8544 9000		?
<b>NAMERVENT</b> Natur'Zoo de Mervent Le Gros Roc Mervent, France	0	2	0	2		9034 9129		Dec-16
<b>NANCHANG</b> Nanchang Zoological Garden	1	1	0	2	6777	6784		Jan-10

Facility	Total Animals				Males	Females	Unknown	Last Heard
	M	F	U	Total				
Nanchang Kiangsi / CHINA								
<b>NAUANAUA</b>	9	0	0	<b>9</b>	4029 4037 5750 6150 6151 6152 7033 7034 7035			Jan-11
Naua Naua Guest Lodge PO Box 347 Outjo / NAMIBIA								
<b>NESLES</b>	3	4	0	<b>7</b>	6744 6745 8249	6797 8979 8980 8982		Dec-16
Le Parc Des Felins La Fortelle 77540 Nesles / FRANCE								
<b>NEUWIED</b>	2	1	0	<b>3</b>	5769 9132	9128		Dec-16
Zoo Neuwied Waldstrasse 160 56566 Neuwied / GERMANY								
<b>NIGHTSAF</b>	1	2	0	<b>3</b>	8902	8430 8908		Dec-16
Chiangmai Night Safari Chiangmai, Thailand								
<b>NISHIMURO</b>	4	6	0	<b>10</b>	6101 7088 8064 9140	5722 5794 7093 7094 8302 8816		Dec-16
Adventure World Shirahama, Nishimuro-gun Wakayama 649-2201 / JAPAN								
<b>NISHINODA</b>	7	5	0	<b>12</b>	6895 6918 8196 8209 8212 8225 8226	8191 8197 8198 8214 8227		Dec-16
Oita African Safari Nishinoda, Ajimu Usa / JAPAN								
<b>NORFOLK</b>	2	0	0	<b>2</b>	8930 8931			Dec-16
Virginia Zoo 3500 Granby St, Norfolk Virginia 23504 / USA								
<b>NOVOSIBRK</b>	1	1	0	<b>2</b>	5766	5773		Dec-16
Novosibirsk Zoological Park Municipal Unitary Enterprise Novosibirsk 63001/ RUSSIA								
<b>NURNBERG</b>	0	2	0	<b>2</b>		8575 8576		Dec-16
Nurnberg Tiergarten AM Tiergarten 30 90480 Nurnberg / GERMANY								
<b>NY BRONX</b>	2	0	0	<b>2</b>	9408 9409			Dec-15
Bronx Zoo/Wildlife Conservation Society 2300 Southern Blvd. Bronx, NY, USA								
<b>NYIREGYHA</b>	1	3	0	<b>4</b>	9115	6385 8584 8585		Dec-16
Nyiregyhazi Allatpark Nonprofit Kft. (Sosto Zoo) 4431 Sostofunrdo / HUNGARY								
<b>NZP - CRC</b>	10	11	0	<b>21</b>	6161 6460 6540 7001 7225 8102 8284 8423 9459 9460	5816 6339 6979 7221 8423 8874 8957 8965 9216 9219 9461		Dec-16
Smithsonian Conservation Biology Institute								

Facility	Total Animals				Males	Females	Unknown	Last Heard
	M	F	U	Total				
1500 Remount Rd Front Royal, VA 22630 / USA								
<b>NZP - WASH</b> Smithsonian National Zoological Park 3001 Conneticut Ave NW Washington DC 20008-2537 / USA	1	0	0	1	8870			Dec-16
<b>OBTERRE</b> Park de la Haute-Touche 36290 Obterre / FRANCE	2	0	0	2	6585 6987			Dec-16
<b>OKLAHOMA</b> Oklahoma City Zoo 2101 NE 50th Oklahoma City, OK 73111/ USA	0	1	0	1		6166		Dec-16
<b>OLMENSE</b> Olmense Zoo Bukenberg 45 Antwerpen, Belgium	1	1	0	2	8607	9813		new
<b>OLOMOUC</b> Zoologicka Zahrada Olomouc Darwinova 29 779 00 Olomouc Svaty Kopecel Severomoravsky / CZECH REPUBLIC	1	3	0	4	6570	6237 6612 7038		Dec-16
<b>OMAHA</b> Omaha's Henry Doorly Zoo 3701 S 10th Street Omaha, NE 68197-2200 / USA	4	0	0	4	9098 9099 9183 9184			Dec-16
<b>OMARURU</b> Omaruru Game Lodge P.O. Box 208 Omaruru / Namibia	1	0	0	1	9490			-
<b>OPOLE</b> Ogrod Zoologiczny Opole Ul. Spacerowa 10 Opole 45 094 / POLAND	9	7	0	16	6387 6553 9542 9643 9644 9645 9646 9651 9652	8402 8403 8404 9545 9647 9653 9654		Dec-16
<b>ORANA</b> Orana Wildlife Park P.O. Box 5130, Papanui Christchurch, Canterbury / NEW ZEALAND	4	4	0	8	6176 9198 9199 9200	6520 7054 8008 9201		Dec-16
<b>OUTSHORN</b> Cango Wildlife Ranch 2 Baron van Reede Road Oustshoorn / SOUTH AFRICA	16	20	0	36	7028 7810 7874 7282 8549 8550 8898 9263 9384 9385 9417 9472 9473 9656 9657 9737	6772 6781 7023 7284 7288 7289 7878 8013 8900 9055 9056 9252 9387 9474 9475 9476 9477 9658 9738 9739		Dec-16
<b>OVERLOON</b> Stevensbeekseweg 19 Overloon, North Brabant	0	3	0	3		5768 6148 8357		Dec-16

Facility	Total Animals				Males	Females	Unknown	Last Heard
	M	F	U	Total				
5825 JB / NETHERLANDS								
<b>PAIGNTON</b> Paignton Zoo & Environmental Park Totnes Road, Paignton Devon TQ4 7EU / ENGLAND	0	2	0	2		8333 8971		Dec-16
<b>PALANCA</b> Palanca Game Reserve Limpopo South Africa	2	0	0	2	8522 8523			new
<b>PALM DES</b> The Living Desert Zoo & Gardens 47-900 Portola Avenue Palm Desert, CA 92260 / USA	0	5	0	5		4140 4317 9185 9186 9187		Dec-16
<b>PARYS</b> Savanna Ranch (Pty) Ltd P.O. Box 267 Parys 9585 / SOUTH AFRICA	3	3	0	6	9016 9254 9255	8292 9256 9492		Dec-16
<b>PEAUGRES</b> Safari De Peugres, Montanet 07340 Peaugres / FRANCE	7	13	0	20	6768 6973 9412 9413 9623 9669 9670	5765 6610 6573 6827 7966 9133 9138 9414 9415 9416 9624 9642 9671		Dec-16
<b>PESSAC</b> Parc Zool. De Bordeaux-Pessac Bordeaux-Pessac Gironde 33600 / FRANCE	0	3	0	3		6029 6829 6830		Dec-16
<b>PHILADELP</b> Philadelphia Zoo 3400 West Girard Avenue Philadelphia, PA 19104 / USA	1	2	0	3	4497	9410 9411		Dec-16
<b>PHOENIX</b> Phoenix Zoo 455 N Galvin Pkwy Papago Park Phoenix, AZ 85008-3431 / USA	3	0	0	3	8875 8876 8877			Dec-16
<b>PITTSBURG</b> Pittsburgh Zoo 1 Wild Pl. Pittsburgh, PA/ USA	2	0	0	2	6593 6594			Dec-16
<b>PLANCKNDL</b> Wild Animal Park Mechelen Planckendael Leuvenseeteenweg 582-2812 Meckelen Muizen / BELGIUM	3	0	0	3	4443 8915 8916			Dec-16
<b>PLZEN</b> Plzen Zoo Podvinicemi 9 301 16 Plzen / CZECH REPUBLIC	2	0	0	2	6816 6818			Dec-16

Facility	Total Animals				Males	Females	Unknown	Last Heard
	M	F	U	Total				
<b>POMBIA</b> Pombia Safari Park Pombia-Lago Maggiore Lombardy / ITALY	1	3	0	4	7870	5474 7871 7872		Jan-10
<b>PONTSCORF</b> Zoo de Pont-Scorff Kerruisseau 56620 Pont-Scorff / FRANCE	1	0	0	1	5956			Dec-16
<b>PORTLAND</b> Oregon Zoo 4001 SW Canyon Rd Portland, Oregon / USA	2	0	0	2	7968 8079			Dec-16
<b>PRAHA</b> Zoological Gardens Prague U Trajskehu Zamku 3/120 Praha CZ-17100 / CZECH REPUBLIC	2	6	0	8	8433 8434	8317 9083 9208 9209 9210 9211		Dec-16
<b>PREDEXPER</b> Predator Experience Barn Close, Ayside, Cartmel, Grange-over-Sands Cumbria LA116HY / UNITED KINGDOM	2	1	0	3	8616 8617	8619		-
<b>PRET DW</b> Ann van Dyk Cheetah Centre T/A The De Wildt Cheetah Centre P.O. Box 1756 Hartebeespoort, 0216 / SOUTH AFRICA	46	59	0	105	5502 5708 5724 6422 6707 6710 6727 6728 6732 6735 7205 7807 7820 7822 8268 8280 8293 8419 8484 8498 8501 8510 8514 8519 8526 8857 8881 9073 9044 9059 9316 9323 9337 9343 9344 9368 9369 9370 9377 9388 9398 9399 9402 9404 9405 9493	4324 5699 5710 5721 5791 5814 6425 6430 6703 6716 6717 6720 6729 6733 6734 7210 7232 8269 8295 8299 8481 8485 8489 8500 8505 8506 8508 8511 8513 8516 8524 8865 8869 9022 9023 9045 9061 9062 9063 9064 9069 9071 9072 9283 9318 9324 9338 9339 9371 9372 9378 9389 9390 9395 9400 9401 9403 9406 9407		Dec-16
<b>PRET POT</b> Natl Zool Gardens Potgietersrus Pretoria 0001, Gauteng / SOUTH AFRICA	0	2	0	2		6869 6870		Jul-16
<b>PRETORIA</b> National Zoological Gardens Boom Str. Pretoria 0001/ SOUTH AFRICA	2	0	0	2	8418 8420			Jul-16
<b>PRIVATE</b> Private Collection	24	23	0	47	6706 6783 7206 7213 7230 7294 7818 7823 7832 8278 8279 8494 8503 8695 8755 8973 8974 9019 9025 9060 9166 9167 9535 9485	6708 6715 6718 6736 7207 7217 7224 7229 7231 7233 8271 8306 8487 8497 8714 8746 8882 9020 9026 9312 9317 9340 9354		-
<b>PROVIDNCE</b> Roger Williams Park Zoo Providence, Rhode Island USA	0	4	0	4		8948 8949 8950 8951		Dec-16

Facility	Total Animals				Males	Females	Unknown	Last Heard
	M	F	U	Total				
<b>PT ST PER</b> Planete Sauvage (Wild Planet) La Chevalerie 44710 Port Saint Pere Nantes / FRANCE	7	2	0	9	8828 8829 8830 9748 9749 9750 9751	8756 9752		Dec-16
<b>QUINTASI</b> Zoo Santo Inacio Rua 5 de Outubro, 4503 4430-809 Avintes, N.N. de Gaia / PORTUGAL	3	0	0	3	5597 8827 8831			Dec-16
<b>RABAT</b> Parc Zoologique Natl De Rabat-Morocco Temara, Rabat MOROCCO	2	1	0	3	4416 8043	8044		?
<b>RAK WILDL</b> Ras Al Khaimah Wildlife Park PO Box 5060 Ras Al Khaimah, UAE	0	1	0	1		9489		Dec-15
<b>RHINOLION</b> Rhino & Lion Nature Reserve Kromdraai P.O.Box 180 Krugersdorp, 1740 / SOUTH AFRICA	9	5	0	14	8662 8664 8665 8675 8733 8741 8742 8763 9050	8666 8696 8734 9051 9052		Dec-16
<b>RIO GRAND</b> Albuquerque Biological Park 903 Tenth St. SW Albuquerque, NM 87102-4098 / USA	0	1	0	1		5604		Dec-16
<b>ROCKTON</b> African Lion Safari & Game Farm Ltd R.R. 1, Cambridge Ontario, Canada	5	3	0	8	7116 8469 9679 9686 9692	8467 9681 9687		Dec-16
<b>ROSTOCK</b> Zoologischer Garten Rostock Rennbahnalle 21 Rostock Mecklenburg-Vord- 18059 / GERMANY	3	6	0	9	8091 9325 9326	4081 8096 8097 9328 9329 9330		Dec-16
<b>SAARBRUCK</b> Zoologischer Garten Saarbrücken Graf-Stauffenberg-Strasse W-66121 Saarbrücken 3 / GERMANY	3	0	0	3	6054 8391 8392			Dec-16
<b>SAFA WILD</b> Wadi al Safa Wildlife Centre P.O. Box 27875 Dubai / UNITED ARAB EMIRATES	12	13	0	25	7253 7256 7261 7273 7277 7278 7280 7281 8053 9560 9561 9562	5967 7260 7263 7270 7274 7275 7276 7279 8054 8056 9558 9559 9563		Dec-16

Facility	Total Animals				Males	Females	Unknown	Last Heard
	M	F	U	Total				
<b>SAFARI W</b> Safari West 3115 Porter Creek Rd Santa Rosa, CA 95404 / USA	2	2	0	4	5496 6338	4475 6429		Dec-16
<b>SALZBURG</b> Salzburg Zoo Hellbrunn Anifer Lande str 1 Anif A-5081 / AUSTRIA	2	2	0	4	6173 8111	6600 9191		Dec-16
<b>SAN ANTON</b> San Antonio Zool. Gardens & Aquarium 3903 N. St Mary's Street San Antonio, TX 78212-3199 / USA	1	1	0	2	5805	6335		Dec-16
<b>SANDIEGOZ</b> San Diego Zoo P.O. Box 120551 San Diego, CA 92112-0551 / USA	1	3	0	4	6719	4526 6686 9096		Dec-16
<b>SANFORD</b> Central Florida Zoo P.O. Box 470309 Lake Monroe, FL 32747 / USA	2	0	0	2	6996 6997			Dec-16
<b>SASEBO</b> Kujukushima Zoological and Botanical Garden 2172 Funakoshi-cho Sasebo-shi, Japan	1	0	0	1	8301			Dec-16
<b>SCHMIDING</b> Schmiding Zoo 5 Schmiding St A-4631 Krenglbach / AUSTRIA	2	0	0	2	6638 6640			Dec-16
<b>SCHMIDT R</b> Mr. C. Schmidt P.O.Box 11864 Klein-Windhoek / NAMIBIA	3	4	0	7	4033 4034 4131	4031 4032 4038 4039		Jan-11
<b>SCOVILL F</b> Scoville Children's Zoo 71 S. Country Club Rd. Decatur, IL, 62521 / USA	3	0	0	3	5477 8962 8964			Dec-16
<b>SD - WAP</b> San Diego Wild Animal Park 15500 San Pasqual Valley Road Escondido, CA 92027-7017 / USA	11	15	0	26	4470 6597 6608 8001 8019 8955 9053 9171 9172 9478 9479	6474 6476 6592 6595 6879 7004 9088 9089 9095 9480 9481 9482 9483 9805 9806		Dec-16
<b>SEAGRAVE</b> Northwood Zoo and Animal Sactuary 2192 Cookston Lane Seagrave, ON / CANADA	1	1	0	2	8525	8492		Jul-13
<b>SEOUL</b> Seoul Grand Park Zoo	0	1	0	1		9258		Dec-16

Facility	Total Animals				Males	Females	Unknown	Last Heard
	M	F	U	Total				
Gyeonggi-Do / SOUTH KOREA								
<b>SHANGHAI</b>	2	1	0	3	8776 8809	8777		-
Shanghai Wild Animal Park 178 Pudong Shanghai / CHINA								
<b>SHARJAHBR</b>	13	5	0	18	4472 4473 4501 6032 7130 7138 7150 8243 8772 8773 8774 8975 8976	7141 7151 7182 7245 8977		Dec-16
Breeding Centre for Endangered Arabian Wildlife c/o Animal Management Consultancy P.O. Box 24395 Sharjah / UNITED ARAB EMIRATES								
<b>SIGEAN</b>	3	5	0	8	8094 9529 9619	6641 8272 9620 9621 9622		Dec-16
Reserve Africaine De Sigean RN9 11130 Sigean / FRANCE								
<b>SINGAPORE</b>	2	4	0	6	8518 8867	6682 8860 8861 9789		Dec-16
Singapore Zoological Gardens 80 Mandai Lake Road Singapore 2572 / SINGAPORE								
<b>SIoux FAL</b>	0	0	0	0	No cheetahs			Jul-16
Great Plains Zoo 805 S Kiwanis Avenue Sioux Falls, SD 57104-3714 / USA								
<b>SOUTHWICK</b>	1	1	0	2	9691	9690		new
Southwicks Zoo 2 Southwick St. Massachusetts, USA								
<b>ST LOUIS</b>	3	3	0	6	6591 6652 6990	6410 6485 8873		Dec-16
St. Louis Zoological Park 1 Government Drive St. Louis, MO 63110-1395/ USA								
<b>STELLENBO</b>	11	0	0	11	6113 6119 6867 7849 7850 7824 9054 9235 9236 9293 9383			Dec-16
Cheetah OutReach 109/211 Victoria Junction Cape Town 8000 / SOUTH AFRICA								
<b>STUKENBRO</b>	1	0	0	1	6763			new
Safaripark Zoo Stukenbrock 33758 Catle Holte Stukenbrock, Germany								
<b>STUTT GART</b>	1	1	0	2	6382	5767		Dec-16
Zoologisch-botanischer Garten Postfach 50 12 27 D-70342 Stuttgart / GERMANY								
<b>SURABAYA</b>	1	4	0	5	6942	6888 6915 6958 7843		?
Kebung Binatang Surabaya Zoo								



Facility	Total Animals				Males	Females	Unknown	Last Heard
	M	F	U	Total				
1 Setail Street, Surabaya Jawa Timor / INDONESIA								
<b>SUSONO</b> Fuji Safari Park Susono-Shi Shizuka / JAPAN	14	7	0	21	6221 6453 7091 7092 8613 8614 8817 8926 9228 9445 9565 9566 9567 9797	6355 7098 8615 8818 8927 8928 9444		Jul-16
<b>SZEGED</b> Szeged Zoo P.O. Box 724 Szeged Cserepes-sor / HUNGARY	2	0	0	2	7976 7980			Dec-16
<b>TABERNAS</b> Oasys Parque Del Desierto De Tabernas Tabernas, Almeria / SPAIN	2	1	0	3	8572 8573	6555		Dec-16
<b>TAIZ</b> Taiz Zoo YEMEN ARAB REPUBLIC	1	1	0	2	7905	7902		?
<b>TANGAN WP</b> 1037 S. 182rd St. West Goddard, KS 67052 / USA	3	5	0	8	7825 7833 8421	7226 7227 8880 8883 9070		-
<b>TEMAIKEN</b> Parque de Animales Silvestres Temaiken Buenos Aires, Argentina	2	1	0	3	9675 9676	9677		new
<b>THOIRY</b> Parcade Thoiry BP 9 Thoiry 78770 / FRANCE	2	0	0	2	9126 9127			Dec-16
<b>TIGERS SC</b> TIGERS Myrtle Beach, SC / USA	1	1	0	2	6724	6725		Dec-08
<b>TOBU</b> 110 Suka, Minamisaitama-gun Saitama, 345-0831/ JAPAN	1	0	0	1	8604			Dec-16
<b>TOKYOTAMA</b> Tama Zoological Park 7-1-1 Hodokubo, Hino-Shi Tokyo 191-0042 / JAPAN	5	5	0	10	7096 8586 8587 8758 8759	5711 7090 8304 8605 8606		Dec-16
<b>TOLEDO</b> Toledo Zoological Gardens P.O. Box 140130 Toledo, OH 43614-0801 / USA	3	0	0	3	9076 9077 9078			Dec-16
<b>TOMIOKA</b> Gunma Safari World 1 Okamoto, Tomoika Gunma 370-2321 / JAPAN	3	4	0	7	6931 6940 9141	6920 8065 9143 9144		Dec-16
<b>TORONTO</b> Toronto Zoo 361A Old Finch Ave	2	4	0	6	6982 7115	6499 6984 8452 8468		Dec-16

Facility	Total Animals				Males	Females	Unknown	Last Heard
	M	F	U	Total				
Scarborough Ontario MIB 5K7 / CANADA								
<b>USTI</b> Usti Nad Labem Zoo Usti Nad Labem / CZECH REPUBLIC	1	1	0	2	6761	9134		Dec-16
<b>UWEC</b> Uganda Wildlife Education Centre 6/57 Johnston Street Entebbe, Uganda	1	1	0	2	9700	9701		new
<b>VAATZ J</b> Dusternbrook Safari Guest Farm P.O. Box 870 Windhoek / NAMIBIA	2	2	0	4	8027 8028	8029 8030		Jan-11
<b>VA SAFARI</b> Virginia Safari Park & Preserve 229 Safari Lane, Natural Bridge Virginia 24578 / USA	1	2	0	3	6726	7834 7835		Dec-16
<b>VALBREMBO</b> Parco Faunistico Le Cornelle Via Cornelle 16-24030 Valbrembo (BG) / ITALY	1	2	0	3	7861	7859 7860		Dec-16
<b>VANDEMERW</b> Harnas Wildlife Foundation Mrs Van der Merwe P.O. Box 548 Gobabis 9000 / NAMIBIA	17	12	0	29	71577 7162 7163 7164 7165 7175 7176 7180 8183 8205 8206 8207 8208 8219 8634 8635 8639	7153 7155 7174 7177 8217 8218 8220 8224 8636 8637 8638 8667		Jan-13
<b>VAN ZYL K</b> K Van Zyl South Africa	1	0	0	1	8837			-
<b>VIENNA</b> Tiergarten Schonbrunner Gesellschaft M.B.H. Maxingstraube 13b A-1130 Vienna / AUSTRIA	2	2	0	4	5739 9037	7085 8480		Dec-16
<b>VISAKAPAT</b> Indira Gandhi Zoological Park Dairy Farm Post Visakapatnam, India	1	1	0	2	6233	8077		new
<b>WABI</b> Wabi Lodge PO Box 973 Otjiwarongo / NAMIBIA	1	0	0	1	6376			Jan-11
<b>WARSAW</b> Warsaw Zoological Gardens 03-461 Warszawa Ratuszowa 1/3/ POLAND	1	2	0	3	9125	6386 8972		Dec-16

Facility	Total Animals				Males			Females			Unknown	Last Heard
	M	F	U	Total								
<b>WELLINGTON</b> Wellington Zoological Gardens 200 Daniell St Newtown Wellington 60122 / NEW ZEALAND	3	0	0	3	5792	7051	7052					Dec-16
<b>WERRIBEE</b> Victoria's Open Range Zoo at Werribee P.O. Box 460 Werribee 3030 Victoria / AUSTRALIA	0	1	0	1				8531				Dec-16
<b>WHEELING</b> Oglebay's Good Children's Zoo Oglebay Park, Rt 88 North Wheeling, USA	0	1	0	1				6067				Dec-16
<b>WHIPNADE</b> The Zoological Society of London Whipsnade Park Dunstable Bedfordshire LU62LF / ENGLAND	4	7	0	11	6862	7095	8473 8474	6861 6863 6865 8472 8475 8476 8478				Dec-16
<b>WILDPLACE</b> Wildplace Project Blackhorse Hill Bristol, UK	3	0	0	3	8069	8070	8071					new
<b>WILDS</b> The Wilds Cumberland, OH / USA	2	5	0	7	8601	8602		6397 6840 6980 8150 8766				Dec-16
<b>WILD WOND</b> Wild Wonders Vista, California USA	0	1	0	1				8688				new
<b>WILD WRLD</b> Wildlife World Zoo 16501 W Northern Ave Litchfield Park AZ 85340/USA	1	1	0	2	8866			8858				Dec-16
<b>WINGHAM</b> Ryan's Deer Park Wingham New South Wales/ Australia	0	2	0	2				8608 8609				-
<b>WINSTON</b> Wildlife Safari Inc. P.O. Box 1600 Winston, OR 97496 / USA	7	10	0	17	6409 8406 8884 8885 9744 9745 9775			6398 6407 6477 6841 8003 8408 8463 9284 9746 9747				Dec-16
<b>WUPPERTAL</b> Zoologischer Garten Wuppertal Hubertusallee 30	0	2	0	2				6442 8273				Dec-16

Facility	Total Animals				Males	Females	Unknown	Last Heard
	M	F	U	Total				
42117 Wuppertal / GERMANY								
<b>YARRALUML</b> National Zoo & Aquarium RMB 999 Lady Denman Dr. Weston Creek ACT 2611 / AUSTRALIA	1	2	0	3	8856	8496 8499		Dec-16
<b>YONG-IN</b> Everland Zoological Gardens 310 Jeondae-ri, Pokogmyun Yongin-si, Korea	4	5	0	9	9683 9694 9702 9703	6364 9684 9685 9693 9704		Jul-16
<b>YULEE</b> White Oak Conservation Center White Oak Plantation 3823 Owens Road Yulee, FL 32097-9807 / USA	11	15	0	26	5991 6503 8764 8765 9091 9214 9217 9469 9470 9787 9809	6334 6 6596 6674 6837 7000 7109 7110 8042 8361 8362 8603 9218 9220 9471		Dec-16
<b>ZAGREB</b> Zagreb Zoo Maksimirski perivoj bb Zagreb 10000 / CROATIA	1	0	0	1	4356			Dec-16
<b>ZANCHIETA</b> Zanchieta Wild Cat Farm Posbus 35406, Faunasig Bloemfontein, Free State / SOUTH AFRICA	2	1	0	3	8983 8984	8985		Dec-16
<b>ZOORASIA</b> Yokohama Zoological Gardens 1, Kamishirane-cho, Asahi-ku Yokohama-shi / JAPAN	2	2	0	4	8515 8812	8520 8521		Dec-16
<b>Total</b>	<b>920</b>	<b>904</b>	<b>11</b>	<b>1835</b>				

Please note: '?' indicates that there is not a known date of last communication, '-' indicates that we have not had contact with this facility, and have obtained this information from another source

## SECTION D

---

BIRTHS IN 2016

Births in 2016

Stud#	Sex	Birth Date	Sire	Dam	Location	Date	LocalID	Event	Name	Breeder#	Transponder
9565	M	25 Jan 2016	6221	8760	SUSONO	25 Jan 2016		FS63	Birth		FSP 53
9566	M	25 Jan 2016	6221	8760	SUSONO	25 Jan 2016		FS64	Birth		FSP 54
9567	M	25 Jan 2016	6221	8760	SUSONO	25 Jan 2016		FS65	Birth		FSP 55
9568	M	22 Feb 2016	8810	7201	HOEDSPRUI	22 Feb 2016			Birth	HOE 367	4C423D6001
9569	F	22 Feb 2016	8810	7201	HOEDSPRUI	22 Feb 2016			Birth	HOE 368	4C421E6C39
9570	F	22 Feb 2016	8810	7201	HOEDSPRUI	22 Feb 2016			Birth	HOE 369	4C42396C51
9571	F	22 Feb 2016	8810	7201	HOEDSPRUI	22 Feb 2016			Birth	HOE 370	4C4246120F
9572	F	22 Jun 2016	6952	8444	HOEDSPRUI	22 Jun 2016			Birth	HOE 371	985111001573611
9573	F	22 Jun 2016	6952	8444	HOEDSPRUI	22 Jun 2016			Birth	HOE 372	985111001573612
9574	F	22 Jun 2016	6952	8444	HOEDSPRUI	22 Jun 2016			Birth	HOE 373	985111001573609
9575	M	22 Jun 2016	6952	8444	HOEDSPRUI	22 Jun 2016			Birth	HOE 374	985111001573610
9576	M	22 Jun 2016	6952	8444	HOEDSPRUI	22 Jun 2016			Birth	HOE 375	985111001573607
9577	M	22 Jun 2016	6952	8444	HOEDSPRUI	22 Jun 2016			Birth	HOE 376	985111001573608
9578	?	25 Feb 2016	UNK	7082	LYMPNE	25 Feb 2016		P21573	Birth		LYM 10
				27 Feb 2016		Death					
				[Death by: Unknown means]							
9579	?	25 Feb 2016	UNK	7082	LYMPNE	25 Feb 2016		P21574	Birth		LYM 11
				27 Feb 2016		Death					
				[Death by: Unknown means]							
9580	?	25 Feb 2016	UNK	7082	LYMPNE	25 Feb 2016		P21575	Birth		LYM 12
				27 Feb 2016		Death					
				[Death by: Unknown means]							
9581	?	25 Feb 2016	UNK	7082	LYMPNE	25 Feb 2016		P21576	Birth		LYM 13
				27 Feb 2016		Death					
				[Death by: Unknown means]							
9582	M	25 Feb 2016	6594	6841	WINSTON	25 Feb 2016		270841	Birth	Donni	WS 188
				CINCINNAT	1 Apr 2016	116032	Loan to				
				28 Jun 2016	116032	Ownership					
9583	M	25 Feb 2016	6594	6841	WINSTON	25 Feb 2016		270842	Birth		WS 189
				25 Feb 2016		Death					
				[Death by: Stillbirth Unknown No necropsy planned Necropsy not received]							

Births in 2016

Stud#	Sex	Birth Date	Sire	Dam	Location	Date	LocalID	Event	Name	Breeder#	Transponder
9584	M	25 Feb 2016	6594	6841	WINSTON	25 Feb 2016	270843	Birth		WS 190	
						1 Mar 2016		Death			
									[Death by: Environ/Behav conditions Unknown Generalized Nutrition Necropsy not received]		
9585	M	8 Mar 2016	6396	8085	CINCINNAT	8 Mar 2016	116020	Birth		CIN 73	
						28 Mar 2016		Death			
									[Death by: Unknown means]		
9586	M	8 Mar 2016	6396	8085	CINCINNAT	8 Mar 2016	116023	Birth		CIN 74	
						13 Apr 2016		Death			
									[Death by: Unknown means]		
9587	M	8 Mar 2016	6396	8085	CINCINNAT	8 Mar 2016	116025	Birth	Redd	CIN 75	839*042*287
					FOSSILRIM	8 Mar 2016	3404	Ownership			
					CINCINNAT	14 Nov 2016	116025	Ownership			
9588	F	8 Mar 2016	6396	8085	CINCINNAT	8 Mar 2016	116021	Birth	Willow	CIN 76	
9589	F	8 Mar 2016	6396	8085	CINCINNAT	8 Mar 2016	116022	Birth		CIN 77	
						8 Mar 2016		Death			
									[Death by: Unknown means]		
9590	F	8 Mar 2016	6396	8085	CINCINNAT	8 Mar 2016	116024	Birth	Cathryn	CIN 78	839*034*281
9591	?	19 Mar 2016	6409	6398	WINSTON	19 Mar 2016	270848	Birth		WS 191	
						19 Mar 2016		Death			
									[Death by: Stillbirth Unknown No necropsy planned Necropsy not received]		
9592	?	21 Mar 2016	6409	6398	WINSTON	21 Mar 2016	270849	Birth		WS 192	
						21 Mar 2016		Death			
									[Death by: Stillbirth Unknown No necropsy planned Necropsy not received]		
9593	?	21 Mar 2016	6409	6398	WINSTON	21 Mar 2016	270850	Birth		WS 193	
						21 Mar 2016		Death			
									[Death by: Environ/Behav conditions Unknown Generalized Nutrition Necropsy not received]		
9594	?	21 Mar 2016	6409	6398	WINSTON	21 Mar 2016	270851	Birth		WS 194	
						21 Mar 2016		Death			
									[Death by: Environ/Behav conditions Unknown Generalized Nutrition Necropsy not received]		
9595	?	21 Mar 2016	6409	6398	WINSTON	21 Mar 2016	270852	Birth		WS 195	
						23 Mar 2016		Death			
									[Death by: Environ/Behav conditions Unknown Generalized Nutrition Necropsy not received]		
9596	M	21 Mar 2016	6726	8270	METRORICH	21 Mar 2016	016008	Birth		MET 21	836*599*638
9597	M	21 Mar 2016	6726	8270	METRORICH	21 Mar 2016	016009	Birth		MET 22	836*603*585
9598	F	21 Mar 2016	6726	8270	METRORICH	21 Mar 2016	016010	Birth		MET 23	836*583*033

Births in 2016

Stud#	Sex	Birth Date	Sire	Dam	Location	Date	LocalID	Event	Name	Breeder#	Transponder
9599	M	1 Apr 2016	6726	8296	METRORICH	1 Apr 2016	016014	Birth		MET 24	836*321*121
9600	M	1 Apr 2016	6726	8296	METRORICH	1 Apr 2016	016015	Birth		MET 25	836*339*275
9601	F	1 Apr 2016	6726	8296	METRORICH	1 Apr 2016	016016	Birth		MET 26	836*590*542
9602	F	1 Apr 2016	6726	8296	METRORICH	1 Apr 2016	016017	Birth		MET 27	836*327*346
9603	F	1 Apr 2016	6726	8296	METRORICH	1 Apr 2016	016018	Birth		MET 28	836*338*816
9604	?	1 Apr 2016	6726	8296	METRORICH	1 Apr 2016 1 Apr 2016 Death [Death by: Unknown means]	016019	Birth		MET 29	
9605	?	1 Apr 2016	6726	8296	METRORICH	1 Apr 2016 2 Apr 2016 Death [Death by: Unknown means]	016020	Birth		MET 30	
9606	M	2 Apr 2016	MULT	8297	METRORICH	2 Apr 2016	016023	Birth		MET 31	836*338*810
Mult possible parents: Sires: 6723 (50%), 6726 (50%),											
9607	M	2 Apr 2016	MULT	8297	METRORICH	2 Apr 2016	016024	Birth		MET 32	836*600*350
Mult possible parents: Sires: 6723 (50%), 6726 (50%),											
9608	M	2 Apr 2016	MULT	8297	METRORICH	2 Apr 2016	016025	Birth		MET 33	836*603*305
Mult possible parents: Sires: 6723 (50%), 6726 (50%),											
9609	M	2 Apr 2016	MULT	8297	METRORICH	2 Apr 2016 2 Apr 2016 Death [Death by: Unknown means]	016028	Birth		MET 34	
Mult possible parents: Sires: 6723 (50%), 6726 (50%),											
9610	F	2 Apr 2016	MULT	8297	METRORICH	2 Apr 2016	016026	Birth		MET 35	836*583*602
Mult possible parents: Sires: 6723 (50%), 6726 (50%),											
9611	F	2 Apr 2016	MULT	8297	METRORICH	2 Apr 2016	016027	Birth		MET 36	836*307*124
Mult possible parents: Sires: 6723 (50%), 6726 (50%),											
9612	M	15 Apr 2016	6473	8037	FOSSILRIM	15 Apr 2016	3406	Birth		FR 163	5387
YULEE 15 Apr 2016 163302 Ownership											
9613	M	15 Apr 2016	6473	8037	FOSSILRIM	15 Apr 2016	3407	Birth		FR 164	981020017498495
9614	F	15 Apr 2016	6473	8037	FOSSILRIM	15 Apr 2016	3408	Birth		FR 165	6817
YULEE 15 Apr 2016 163303 Ownership											
9615	F	15 Apr 2016	6473	8037	FOSSILRIM	15 Apr 2016	3409	Birth		FR 166	



Births in 2016

Stud#	Sex	Birth Date	Sire	Dam	Location	Date	LocalID	Event	Name	Breeder#	Transponder
9616	M	21 Apr 2016	8529	6804	DUBBO	21 Apr 2016		B60027	Birth	D1/16	WPZ 43
						27 Apr 2016			Death		
									[Death by: Environ/Behav conditions Unknown Generalized Enervation, secondary Necropsy not received]		
9617	?	21 Apr 2016	8529	6804	DUBBO	21 Apr 2016		B60028	Birth	D2/16	WPZ 44
						26 Apr 2016			Death		
									[Death by: Environ/Behav conditions Unknown Generalized Enervation, secondary Necropsy not received]		
9618	?	21 Apr 2016	8529	6804	DUBBO	21 Apr 2016		B60029	Birth	D3/16	WPZ 45
						23 Apr 2016			Death		
									[Death by: Environ/Behav conditions Unknown Generalized Nutrition Necropsy not received]		
9619	M	4 May 2016	8095	8272	SIGEAN	4 May 2016		16-040	Birth	Prince	RAS 10 250228500015477
9620	F	4 May 2016	8095	8272	SIGEAN	4 May 2016		16-038	Birth	P'Emma	RAS 11 250228500015340
9621	F	4 May 2016	8095	8272	SIGEAN	4 May 2016		16-039	Birth	Pretoria	RAS 12 250228500015339
9622	F	4 May 2016	8095	8272	SIGEAN	4 May 2016		16-041	Birth	Pipa	RAS 13 250228500015394
9623	M	9 May 2016	6745	6573	PEAUGRES	9 May 2016		2953	Birth	Yoga	SDP 128 250228500020681
9624	F	9 May 2016	6745	6573	PEAUGRES	9 May 2016		2952	Birth	Yael	SDP 129 250228500020634
9625	F	10 May 2016	6745	6573	PEAUGRES	10 May 2016		2967	Birth		SDP 130
						10 May 2016			Death		
									[Death by: Unknown means]		
9626	F	10 May 2016	6835	6991	CINCINNAT	10 May 2016		116040	Birth	Mary Jo	CIN 79 008*817*269
9627	F	10 May 2016	6835	6991	CINCINNAT	10 May 2016		116041	Birth	Penny Sue	CIN 80 839*038*575
						10 May 2016		115405	Ownership		
9628	M	10 May 2016	6835	6991	CINCINNAT	10 May 2016		116042	Birth	Boomer	CIN 81 839*037*071
9629	M	10 May 2016	6835	6991	CINCINNAT	10 May 2016		116043	Birth	Oscar	CIN 82 839*028*293
						10 May 2016		115404	Ownership		
9630	M	11 May 2016	8583	6986	CHAMPREP	11 May 2016		503768A	Birth		CHA 1
						11 May 2016			Death		
									[Death by: Unknown means]		
9631	M	11 May 2016	8040	8767	FOSSILRIM	11 May 2016		3413	Birth	Ali	FR 167
9632	F	11 May 2016	8040	8767	FOSSILRIM	11 May 2016		3414	Birth	Jo Jo	FR 168
9633	F	15 May 2016	6409	6477	WINSTON	15 May 2016		270871	Birth	Sara Roy	WS 196 981020015495750
						15 May 2016		616266	Ownership		
						20 May 2016		116045	Loan to		

Births in 2016

Stud#	Sex	Birth Date	Sire	Dam	Location	Date	LocalID	Event	Name	Breeder#	Transponder
9634	?	15 May 2016	6409	6477	WINSTON	15 May 2016	270872	Birth		WS 197	
						18 May 2016		Death			
									[Death by: Environ/Behav conditions Unknown Generalized Nutrition Necropsy not received]		
9635	M	27 May 2016	8627	8574	KRISTIANS	27 May 2016	ACIJU009	Birth		KRI 1	578094100011197
9636	M	27 May 2016	8627	8574	KRISTIANS	27 May 2016	ACIJU010	Birth		KRI 2	578094100010441
9637	F	27 May 2016	8627	8574	KRISTIANS	27 May 2016	ACIJU007	Birth		KRI 3	578094100010465
9638	F	27 May 2016	8627	8574	KRISTIANS	27 May 2016	ACIJU008	Birth		KRI 4	578094100006366
9639	F	27 May 2016	8627	8574	KRISTIANS	27 May 2016	ACIJU006	Birth		KRI 5	
						30 May 2016		Death			
									[Death by: Unknown means]		
9640	?	31 May 2016	6570	6612	OLOMOUC	31 May 2016	8550	Birth		OLM 23	
						31 May 2016		Death			
									[Death by: Stillbirth Unknown No necropsy planned Necropsy not received]		
9641	M	31 May 2016	6745	6610	PEAUGRES	31 May 2016	2966	Birth		SDP 131	
						3 Jun 2016		Death			
									[Death by: Unknown means]		
9642	F	31 May 2016	6745	6610	PEAUGRES	31 May 2016	2965	Birth	Zoe	SDP 132	
9643	M	1 Jun 2016	6553	8403	OPOLE	1 Jun 2016	M16024	Birth		OPO 11	
9644	M	1 Jun 2016	6553	8403	OPOLE	1 Jun 2016	M16025	Birth		OPO 12	956000002325430
9645	M	1 Jun 2016	6553	8403	OPOLE	1 Jun 2016	M16026	Birth		OPO 13	956000002274256
9646	M	1 Jun 2016	6553	8403	OPOLE	1 Jun 2016	M16027	Birth		OPO 14	956000002336155
9647	F	1 Jun 2016	6553	8403	OPOLE	1 Jun 2016	M16023	Birth		OPO 15	
9648	?	1 Jun 2016	6570	6612	OLOMOUC	1 Jun 2016	8556	Birth		OLM 24	
						1 Jun 2016		Death			
									[Death by: Stillbirth Unknown No necropsy planned Necropsy not received]		
9649	M	2 Jun 2016	6570	6612	OLOMOUC	2 Jun 2016	8557	Birth		OLM 25	
						8 Jun 2016		Death			
									[Death by: Environ/Behav conditions Unknown Generalized Nutrition Necropsy not received]		
9650	F	2 Jun 2016	6570	6612	OLOMOUC	2 Jun 2016	8558	Birth		OLM 26	
						22 Jun 2016		Death			
									[Death by: Environ/Behav conditions Unknown Generalized Nutrition Necropsy not received]		
9651	M	3 Jun 2016	6553	8404	OPOLE	3 Jun 2016	M16028	Birth		OPO 16	956000002326251

Births in 2016

Stud#	Sex	Birth Date	Sire	Dam	Location	Date	LocalID	Event	Name	Breeder#	Transponder
9652	M	3 Jun 2016	6553	8404	OPOLE	3 Jun 2016	M16030	Birth		OPO 17	956000002283555
9653	F	3 Jun 2016	6553	8404	OPOLE	3 Jun 2016	M16029	Birth		OPO 18	956000002288612
9654	F	3 Jun 2016	6553	8404	OPOLE	3 Jun 2016	M16031	Birth		OPO 19	956000002319346
9655	?	3 Jun 2016	6553	8404	OPOLE	3 Jun 2016	M16032	Birth		OPO 20	
						5 Jun 2016		Death			
											[Death by: Unknown means]
9656	M	9 Jun 2016	8549	6781	OUDTSHORN	9 Jun 2016	2205	Birth		CC 274	
9657	M	9 Jun 2016	8549	6781	OUDTSHORN	9 Jun 2016	2206	Birth		CC 275	
9658	F	9 Jun 2016	8549	6781	OUDTSHORN	9 Jun 2016	2207	Birth		CC 276	
9659	F	16 Jun 2016	8559	6838	ASHLANDNE	16 Jun 2016	23962	Birth		ASH 5	985112006722913
						16 Jun 2016	163307	Ownership			
9660	F	16 Jun 2016	8559	6838	ASHLANDNE	16 Jun 2016	23963	Birth		ASH 6	985112006722068
						16 Jun 2016	3416	Ownership			
9661	F	16 Jun 2016	8559	6838	ASHLANDNE	16 Jun 2016	23964	Birth		ASH 7	985112006722863
9662	?	16 Jun 2016	8559	6838	ASHLANDNE	16 Jun 2016	23965	Birth		ASH 8	
						~ Jun 2016		Death			
											[Death by: Unknown means]
9663	M	16 Jun 2016	8602	6980	WILDS	16 Jun 2016	116028	Birth	Emmett	WDS 20	00075B3A75
						30 Jun 2016	216060	Loan to			
9664	M	16 Jun 2016	8602	6980	WILDS	16 Jun 2016	116030	Birth		WDS 21	
						17 Jun 2016		Death			
											[Death by: Unknown means]
9665	F	16 Jun 2016	8602	6980	WILDS	16 Jun 2016	116029	Birth		WDS 22	
						18 Jul 2016	216061	Loan to			
						18 Jul 2016		Death			
											[Death by: Unknown means]
9666	?	16 Jun 2016	8602	6980	WILDS	16 Jun 2016	116034	Birth		WDS 23	
						19 Jun 2016		Death			
											[Death by: Unknown means]
9667	M	20 Jun 2016	8087	8436	BORAS	20 Jun 2016	RG0067	Birth		BOR 42	968000010378622
9668	M	20 Jun 2016	8087	8436	BORAS	20 Jun 2016	RG0068	Birth		BOR 43	968000010377769
9669	M	23 Jun 2016	6745	7966	PEAUGRES	23 Jun 2016	2977	Birth		SDP 133	250228500021558

Births in 2016

Stud#	Sex	Birth Date	Sire	Dam	Location	Date	LocalID	Event	Name	Breeder#	Transponder
9670	M	23 Jun 2016	6745	7966	PEAUGRES	23 Jun 2016	2978	Birth		SDP 134	250228500021544
9671	F	23 Jun 2016	6745	7966	PEAUGRES	23 Jun 2016	2979	Birth		SDP 135	250228500021542
9715	F	26 Feb 2016	8782	8779	CHTAH EXP	26 Feb 2016	FFCB048	Birth	Liberty	CHX 30	9000008800718170
9722	F	4 Apr 2016	WILD	9246	NAANKUSE	4 Apr 2016	AJU/071	Birth	Athena	NAN 4	900108001417155
9723	F	4 Apr 2016	WILD	9246	NAANKUSE	4 Apr 2016	AJU/072	Birth	Amber	NAN 5	900108001417195
9724	M	27 Apr 2016	8664	8666	RHINOLION	27 Apr 2016		Birth		RL 30	
						29 Apr 2016		Death			
											[Death by: Unknown means]
9725	F	27 Apr 2016	8664	8666	RHINOLION	27 Apr 2016		Birth		RL 31	
						12 May 2016		Death			
											[Death by: Infection associated Unknown Urinary Unknown after necropsy Necropsy not received]
9726	F	27 Apr 2016	8664	8666	RHINOLION	27 Apr 2016		Birth		RL 32	4A6855615F
					MYSTICMON	????		Transfer			
9727	F	27 Apr 2016	8664	8666	RHINOLION	27 Apr 2016		Birth		RL 33	4A5957102E
					MYSTICMON	????		Transfer			
9729	M	1 May 2016	WILD	8168	NAANKUSE	1 May 2016	AJU/074	Birth	Flash	NAN 6	900108001417185
9730	M	1 May 2016	WILD	8168	NAANKUSE	1 May 2016	AJU/075	Birth	Bolt	NAN 7	900108001417171
9731	M	1 May 2016	WILD	8168	NAANKUSE	1 May 2016	AJU/076	Birth	Bullet	NAN 8	900108001417138
9736	M	20 Jun 2016	8087	8436	BORAS	20 Jun 2016	RG0066	Birth		BOR 44	
						20 Jun 2016		Death			
											[Death by: Unknown means]
9737	M	7 Jul 2016	UNK	UNK	OUDTSHORN	7 Jul 2016	2210	Birth	Pharoah	CC 277	7110350630
9738	F	7 Jul 2016	UNK	UNK	OUDTSHORN	7 Jul 2016	2208	Birth	Geena	CC 278	7110352807
9739	F	7 Jul 2016	UNK	UNK	OUDTSHORN	7 Jul 2016	2209	Birth	Phoenix	CC 279	711035052E
9740	F	18 Jul 2016	UNK	UNK	CHTAH EXP	18 Jul 2016	FFCB054	Birth	Ashia	CHX 31	953010000511537
						7 Aug 2016		Death			
											[Death by: Infection associated Unknown Digestive Viral Necropsy not received]
9741	M	25 Aug 2016	5991	7109	YULEE	25 Aug 2016	163001	Birth		WO 169	
						25 Aug 2016		Death			
											[Death by: Unknown means]
9742	M	25 Aug 2016	5991	7109	YULEE	25 Aug 2016	163002	Birth		WO 170	
						25 Aug 2016		Death			

Births in 2016

=====

Stud#	Sex	Birth Date	Sire	Dam	Location	Date	LocalID	Event	Name	Breeder#	Transponder
-------	-----	------------	------	-----	----------	------	---------	-------	------	----------	-------------

=====

[Death by: Unknown means]

9743	M	25 Aug 2016	5991	7109	YULEE	25 Aug 2016	163003	Birth		WO 171	
						25 Aug 2016		Death			

[Death by: Unknown means]

9744	M	28 Aug 2016	6409	6398	WINSTON	28 Aug 2016	279898	Birth	Clark II	WS 198	981020015505235
9745	M	28 Aug 2016	6409	6398	WINSTON	28 Aug 2016	270899	Birth	David	WS 199	981020015513740
					COLUMBUS	28 Aug 2016		Ownership			
9746	F	28 Aug 2016	6409	6398	WINSTON	28 Aug 2016	270900	Birth	Rebel	WS 200	981020015523803
9747	F	28 Aug 2016	6409	6398	WINSTON	28 Aug 2016	270901	Birth	Jezebel	WS 201	981020015478342
					COLUMBUS	28 Aug 2016		Ownership			
9748	M	31 Aug 2016	8829	8756	PT ST PER	31 Aug 2016	AJ021	Birth		PT 5	250228739008506
9749	M	31 Aug 2016	8829	8756	PT ST PER	31 Aug 2016	AJ022	Birth		PT 6	250228739009591
9750	M	31 Aug 2016	8829	8756	PT ST PER	31 Aug 2016	AJ023	Birth		PT 7	250228739009278
9751	M	31 Aug 2016	8829	8756	PT ST PER	31 Aug 2016	AJ024	Birth		PT 8	250228739008493
9752	F	31 Aug 2016	8829	8756	PT ST PER	31 Aug 2016	AJ025	Birth	Shani	PT 9	250228739008496
9753	M	11 Sep 2016	6937	6953	HOEDSPRUI	11 Sep 2016		Birth		HOE 377	
9754	F	11 Sep 2016	6937	6953	HOEDSPRUI	11 Sep 2016		Birth		HOE 378	
9755	F	11 Sep 2016	6937	6953	HOEDSPRUI	11 Sep 2016		Birth		HOE 379	
9756	F	11 Sep 2016	6937	6953	HOEDSPRUI	11 Sep 2016		Birth		HOE 380	
9757	?	13 Sep 2016	6977	7195	HOEDSPRUI	13 Sep 2016		Birth		HOE 381	
9758	?	13 Sep 2016	6977	7195	HOEDSPRUI	13 Sep 2016		Birth		HOE 382	
9759	?	13 Sep 2016	6977	7195	HOEDSPRUI	13 Sep 2016		Birth		HOE 383	
9760	?	13 Sep 2016	6977	7195	HOEDSPRUI	13 Sep 2016		Birth		HOE 384	
9761	?	13 Sep 2016	6977	7195	HOEDSPRUI	13 Sep 2016		Birth		HOE 385	
9762	?	13 Sep 2016	6977	7195	HOEDSPRUI	13 Sep 2016		Birth		HOE 386	
9763	M	14 Sep 2016	8258	7975	ARNHEM	14 Sep 2016	7224	Birth	Job	BZ 38	528257000032404
9764	M	14 Sep 2016	8258	7975	ARNHEM	14 Sep 2016	7226	Birth	Sjef	BZ 39	528257000032402

Births in 2016

Stud#	Sex	Birth Date	Sire	Dam	Location	Date	LocalID	Event	Name	Breeder#	Transponder
9765	F	14 Sep 2016	8258	7975	ARNHEM	14 Sep 2016	7223	Birth	Mira	BZ 40	528257000032405
9766	F	14 Sep 2016	8258	7975	ARNHEM	14 Sep 2016	7225	Birth	Luna	BZ 41	528257000032403
9767	F	14 Sep 2016	8258	7975	ARNHEM	14 Sep 2016	7227	Birth	Moira	BZ 42	528257000032401
9768	F	14 Sep 2016	8258	7975	ARNHEM	14 Sep 2016	7228	Birth	Milou	BZ 43	528257000032410
9769	M	16 Sep 2016	6945	6975	LONGLEAT	16 Sep 2016	CE171	Birth	Winston	LON 1	941000016502343
9770	F	16 Sep 2016	6945	6975	LONGLEAT	16 Sep 2016	CE170	Birth	Poppy	LONG 2	941000017186596
9771	F	18 Sep 2016	6952	8395	HOEDSPRUI	18 Sep 2016	_____	Birth		HOE 387	
						16 Nov 2016	Death				
											[Death by: Infection associated Unknown Respiratory Unknown after necropsy Necropsy not received]
9772	?	18 Sep 2016	6952	8395	HOEDSPRUI	18 Sep 2016	_____	Birth		HOE 388	
9773	?	18 Sep 2016	6952	8395	HOEDSPRUI	18 Sep 2016	_____	Birth		HOE 389	
9774	?	18 Sep 2016	6952	8395	HOEDSPRUI	18 Sep 2016		Birth		HOE 390	
9775	M	19 Sep 2016	8885	6841	WINSTON	19 Sep 2016	270904	Birth	Kiume	WS 202	981020015477845
9776	M	19 Sep 2016	8885	6841	WINSTON	19 Sep 2016	270905	Birth		WS 203	
						29 Oct 2016	Death				
											[Death by: Unknown means]
9777	?	19 Sep 2016	8885	6841	WINSTON	19 Sep 2016	270903	Birth		WS 204	
						19 Sep 2016	Death				
											[Death by: Stillbirth Unknown No necropsy planned Necropsy not received]
9778	M	21 Sep 2016	8947	8084	CALDWELL	21 Sep 2016	108100	Birth		CCZ 12	
						21 Sep 2016	Death				
											[Death by: Unknown means]
9779	M	21 Sep 2016	8947	8084	CALDWELL	21 Sep 2016	108101	Birth		CCZ 13	
						21 Sep 2016	Death				
											[Death by: Unknown means]
9780	M	21 Sep 2016	8947	8084	CALDWELL	21 Sep 2016	108102	Birth		CCZ 14	
						22 Sep 2016	Death				
											[Death by: Unknown means]
9781	F	21 Sep 2016	8947	8084	CALDWELL	21 Sep 2016	108099	Birth		CCZ 15	
						22 Sep 2016	Death				
											[Death by: Unknown means]

Births in 2016

Stud#	Sex	Birth Date	Sire	Dam	Location	Date	LocalID	Event	Name	Breeder#	Transponder
9782	M	23 Sep 2016	8583	6986	CHAMPREP	23 Sep 2016	503768	Birth		CHA 2	
						4 Dec 2016		Death			
											[Death by: Unknown means]
9783	M	23 Sep 2016	8583	6986	CHAMPREP	23 Sep 2016	503769	Birth	Ithemba	CHA 3	250229600072331
9784	?	23 Sep 2016	8583	6986	CHAMPREP	23 Sep 2016	503769A	Birth		CHA 4	
						23 Sep 2016		Death			
											[Death by: Unknown means]
9785	?	23 Sep 2016	8583	6986	CHAMPREP	23 Sep 2016	503769B	Birth		CHA 5	
						23 Sep 2016		Death			
											[Death by: Unknown means]
9786	?	23 Sep 2016	8583	6986	CHAMPREP	23 Sep 2016	503769C	Birth		CHA 6	
						23 Sep 2016		Death			
											[Death by: Unknown means]
9787	M	2 Oct 2016	6503	6596	YULEE	2 Oct 2016	163004	Birth	Matthew	WO 172	0000796B293
9788	M	2 Oct 2016	6503	6596	YULEE	2 Oct 2016	163005	Birth		WO 173	
						2 Oct 2016		Death			
											[Death by: Environ/Behav conditions Unknown Generalized Trauma Necropsy not received]
9789	F	3 Oct 2016	8867	8860	SINGAPORE	3 Oct 2016	G15090	Birth	Deka	SZG 5	000769C1EA
9790	?	3 Oct 2016	8867	8860	SINGAPORE	3 Oct 2016	G15086	Birth		SZG 6	
						4 Oct 2016		Death			
											[Death by: Unknown means]
9791	?	3 Oct 2016	8867	8860	SINGAPORE	3 Oct 2016	G15087	Birth		SZG 7	
						4 Oct 2016		Death			
											[Death by: Unknown means]
9792	?	3 Oct 2016	8867	8860	SINGAPORE	3 Oct 2016	G15089	Birth		SZG 8	
						7 Oct 2016		Death			
											[Death by: Unknown means]
9793	M	20 Oct 2016	8529	6804	DUBBO	20 Oct 2016	B60101	Birth	D4/16	WPZ 46	00078A9967
9794	F	20 Oct 2016	8529	6804	DUBBO	20 Oct 2016	B60102	Birth	D5/16	WPZ 47	00078ABE97
9795	F	20 Oct 2016	8529	6804	DUBBO	20 Oct 2016	B60103	Birth	D6/16	WPZ 48	00078ABD67
9796	?	3 Nov 2016	8434	8317	PRAHA	3 Nov 2016	160453	Birth		ZZP 58	
						3 Nov 2016		Death			
											[Death by: Unknown means]
9797	M	12 Nov 2016	8758	7098	SUSONO	12 Nov 2016	FS68	Birth		FSP 56	

Births in 2016

Stud#	Sex	Birth Date	Sire	Dam	Location	Date	LocalID	Event	Name	Breeder#	Transponder
9798	?	12 Nov 2016	8758	7098	SUSONO	12 Nov 2016		FS69	Birth		FSP 57
						12 Nov 2016			Death		
									[Death by: Unknown means]		
9799	M	13 Nov 2016	UNK	8790	CHTAH EXP	13 Nov 2016		FFCB061	Birth	Tinashe	CHX 32 953010001219568
9800	M	13 Nov 2016	UNK	8790	CHTAH EXP	13 Nov 2016		FFCB062	Birth	Kitu	CHX 33 953010001220883
9801	M	13 Nov 2016	UNK	8790	CHTAH EXP	13 Nov 2016		FFCB064	Birth	Tobias	CHX 34 953010001220889
9802	F	13 Nov 2016	UNK	8790	CHTAH EXP	13 Nov 2016		FFCB060	Birth	Abigale	CHX 35 953010001220887
9803	F	13 Nov 2016	UNK	8790	CHTAH EXP	13 Nov 2016		FFCB063	Birth	Joyce	CHX 36 953010001218184
9804	M	19 Nov 2016	6597	6592	SD-WAP	19 Nov 2016		616584	Birth		SD 163
						19 Nov 2016			Death		
									[Death by: Unknown means]		
9805	F	19 Nov 2016	6597	6592	SD-WAP	19 Nov 2016		616581	Birth	llangha	SD 164 000796B95A
9806	F	19 Nov 2016	6597	6592	SD-WAP	19 Nov 2016		616582	Birth	Tombi	SD 165 000796C45D
9807	F	19 Nov 2016	6597	6592	SD-WAP	19 Nov 2016		616583	Birth		SD 166
						19 Nov 2016			Death		
									[Death by: Unknown means]		
9808	M	26 Nov 2016	8529	6803	DUBBO	26 Nov 2016		B60124	Birth	D7/16	WPZ 49
9809	M	29 Nov 2016	8041	8767	FOSSILRIM	29 Nov 2016		3417	Birth		FR 169
			YULEE			10 Dec 2016	163310		Loan to		
9810	M	29 Nov 2016	8041	8767	FOSSILRIM	29 Nov 2016		3418	Birth	Vader	FR 170
9811	F	29 Nov 2016	8041	8767	FOSSILRIM	29 Nov 2016		3419	Birth	Rey	FR 171
9812	F	29 Nov 2016	8041	8767	FOSSILRIM	29 Nov 2016		3420	Birth	Jyn	FR 172
=====											
TOTALS: 85.72.37 (194)											



## SECTION E

---

WILD-CAUGHT IN 2016

Wild-Caught in 2016

=====  
Stud# | Sex | Birth Date | Sire | Dam | Location | Date | LocalID | Event | Name | Breeder# | Transponder |  
=====

=====  
TOTALS: 0.0.0 (0)

## SECTION F

---

TRANSFERS DURING 2016

Transfers in 2016

Stud#	Sex	Birth Date	Sire	Dam	Location	Date	LocalID	Event	Birth Origin	Name	Transponder
6067	F	27 Jun 2004	4170	4119	CINCINNAT	27 Jun 2004	104035	Birth	Captive Born	TAABU	064-047-815
					TOLEDO	11 Nov 2004	3846	Loan to			
					CLEVELAND	14 Mar 2007	M70302	Loan to			
					WILDS	28 Jul 2008	108041	Loan to			
					WHEELING	3 Jun 2016	4445	Loan to			
						3 Jun 2016	4445	Ownership			
6461	F	20 Jun 2006	4193	4196	YULEE	20 Jun 2006	Y63007	Birth	Captive Born	left hip sha00-0672-7F5D	
					JNGLARY F	5 Jan 2016	A6C091	Loan to			
6462	F	20 Jun 2006	4193	4196	YULEE	20 Jun 2006	Y63008	Birth	Captive Born	rt shldr sha00-0697-D9CF	
					JNGLARY F	5 Jan 2016	A6C090	Loan to			
6486	M	25 Sep 2006	4170	4309	CINCINNAT	25 Sep 2006	106057	Birth	Captive Born	Frankie	081-327-553
					COLUMBUS	25 Sep 2006	206056	Ownership			
					FOSSILRIM	3 Oct 2006	1149	Loan to			
						15 Feb 2010	1149	Transfer			
					ASHLANDNE	1 Nov 2016	24119	Loan to			
6492	M	6 Oct 2006	4224	4559	FOSSILRIM	6 Oct 2006	1151	Birth	Captive Born	HOOPER	202162510C
					ASHLANDNE	1 Nov 2016	24118	Loan to			
6503	M	10 Nov 2006	5458	5660	ST LOUIS	10 Nov 2006	105316	Birth	Captive Born	KGOSI	00-068A-DA8C
					YULEE	10 Nov 2006	Y63303	Ownership			
						11 Jan 2016	Y63303	Transfer			
6505	F	10 Nov 2006	5458	5660	ST LOUIS	10 Nov 2006	105318	Birth	Captive Born	ZURI	0006CA7BDC
					SD-WAP	16 Dec 2013	613459	Transfer			
					KANSASCTY	24 Aug 2016	M16051	Loan to			
						22 Sep 2016		Death			
											[Death by: Unknown means]
6547	M	~ Apr 2006	WILD	WILD	NAMIBIA	~ Nov 2006	NONE	Capture	Wild Born	LIVINGSTON	968000002793199
					CHEETAH C	27 Mar 2007	1513	Transfer			
					KIRIPOTIB	4 Sep 2014		Loan to			
					CHEETAH C	26 Apr 2016	1513	Transfer			
6548	F	~ Apr 2006	WILD	WILD	NAMIBIA	~ Nov 2006	NONE	Capture	Wild Born	KAYLA	968000002834042
					CHEETAH C	27 Mar 2007	1514	Transfer			
					KIRIPOTIB	25 Apr 2016		Transfer			
6549	M	~ Apr 2006	WILD	WILD	NAMIBIA	~ Nov 2006	NONE	Capture	Wild Born	FOSSIE	968000002949831
					CHEETAH C	27 Mar 2007	1515	Transfer			
					KIRIPOTIB	4 Sep 2014		Loan to			
					CHEETAH C	26 Apr 2016	1515	Transfer			

Transfers in 2016

Stud#	Sex	Birth Date	Sire	Dam	Location	Date	LocalID	Event	Birth Origin	Name	Transponder
6550	M	~ Apr 2006	WILD	WILD	NAMIBIA	~ Nov 2006	NONE	Capture	Wild Born	DARWIN	968000002835722
			CHEETAH C			27 Mar 2007	1516	Transfer			
			KIRIPOTIB			4 Sep 2014		Loan to			
			CHEETAH C			26 Apr 2016	1516	Transfer			
6551	F	~ Apr 2006	WILD	WILD	NAMIBIA	~ Nov 2006	NONE	Capture	Wild Born	KIANA	968000002949503
			CHEETAH C			27 Mar 2007	1517	Transfer			
			KIRIPOTIB			25 Apr 2016		Transfer			
6552	M	~ Apr 2006	WILD	WILD	NAMIBIA	~ Nov 2006	NONE	Capture	Wild Born	MENDEL	968000002783035
			CHEETAH C			27 Mar 2007	1518	Transfer			
			KIRIPOTIB			4 Sep 2014		Loan to			
			CHEETAH C			29 Feb 2016	1518	Transfer			
6564	F	7 Jun 2007	4158	6021	KESSINGLA	7 Jun 2007	M965	Birth	Captive Born	Helinka	968000002310548
			MONTPELLI			12 Aug 2009	M09090	Transfer			
			PEAUGRES			19 Dec 2013	2674	Loan to			
			MONTPELLI			18 May 2016	M09090	Loan to			
6591	M	1 May 2007	3954	4122	WINSTON	1 May 2007	270063	Birth	Captive Born	SUSEL LEE	089-892-790
			PORTLAND			20 Aug 2009	A90185	Loan to			
			DICKERSON			4 Nov 2010	6390	Loan to			
			YULEE			4 Oct 2013	133304	Loan to			
			ST LOUIS			9 Jan 2016	119430	Loan to			
6593	M	15 Jun 2007	3954	4121	WINSTON	15 Jun 2007	270080	Birth	Captive Born	ANDIAMO	089*886*354
			FORTWORTH			15 Jun 2007	205021	Ownership			
			PITTSBURG			14 Oct 2016	103066	Loan to			
6594	M	15 Jun 2007	3954	4121	WINSTON	15 Jun 2007	270081	Birth	Captive Born	FRANKIE	089*853*817
			PITTSBURG			14 Oct 2016	103067	Loan to			
6611	F	10 Jun 2007	6650	6237	OLOMOUC	10 Jun 2007	6661	Birth	Captive Born	BEKONI	965000000058052
			OPOLE			17 Dec 2008	M08108	Transfer			
			WARSAW			11 Jul 2013	S7032	Loan to			
			BERNBURG			14 Jul 2016	4184	Loan to			
6706	M	26 Apr 2007	4311	4326	PRET DW	26 Apr 2007	D93894	Birth	Captive Born	MA575	9851400000121086
			PRIVATE			11 Jul 2016		Transfer			
6708	F	26 Apr 2007	4311	4326	PRET DW	26 Apr 2007	D93896	Birth	Captive Born	FA577	985140000119491
			PRIVATE			11 Jul 2016		Loan to			
6715	F	~ 2005	WILD	WILD	NORTH PRO	14 Sep 2007	NONE	Capture	Wild Born	FB584	492B327725
			PRET DW			15 Sep 2007	D93917	Transfer			
			PRIVATE			11 Jul 2016		Loan to			

Transfers in 2016

Stud#	Sex	Birth Date	Sire	Dam	Location	Date	LocalID	Event	Birth Origin	Name	Transponder
6718	F	18 Apr 2008	4112	5721	PRET DW PRIVATE	18 Apr 2008 11 Jul 2016	D93920	Birth Transfer	Captive Born	Q65	454934104D
6736	F	4 Jun 2008	5718	5822	PRET DW PRIVATE	4 Jun 2008 11 Jul 2016	D93938	Birth Transfer	Captive Born	FA603	460A25082E
6745	M	18 Jun 2008	4459	5803	MOSCOW	18 Jun 2008	80418	Birth	Captive Born	KLON	643098100065601
			NESLES		15 Jul 2011	A11012		Transfer			
			PEAUGRES		7 Feb 2014	2691		Loan to			
			NESLES		8 Apr 2014	A11012		Transfer			
			PEAUGRES		17 Nov 2015	2691		Loan to			
			NESLES		6 Apr 2016	A11012		Loan to			
6756	F	~ Feb 2008	WILD	WILD	NAMIBIA	~ Aug 2008	NONE	Capture	Wild Born	PADME	978000001559591
			CHEETAH C		18 Sep 2008	1560		Transfer			
			KIRIPOTIB		25 Apr 2016			Transfer			
6763	M	24 Apr 2007	6646	5740	PRAHA	24 Apr 2007	270098	Birth	Captive Born	THABO	956.000000847827
			BRAUNSCHW		3 Mar 2008	827		Transfer			
			NADERMANN		24 Jun 2013			Loan to			
			BRAUNSCHW		12 Oct 2013	827		Transfer			
			STUKENBRO		1 Nov 2016			Loan to			
6769	F	20 May 2008	5616	5774	BORAS	20 May 2008	RG0029	Birth	Captive Born	NAKI	968000000337645
			EXMOOR		16 Dec 2016	269546		Transfer			
6783	M	21 Aug 2008	6516	6775	OUDTSHORN	21 Aug 2008	1626	Birth	Captive Born	JORDAN	978000001559590
			BESTER		23 Dec 2010			Transfer			
			LORY PARK		23 Dec 2010	LPZ0236		Transfer			
			PRIVATE		1 Oct 2016			Transfer			
6791	F	~ May 2008	WILD	WILD	NAMIBIA	~ Oct 2008	NONE	Capture	Wild Born	BELLA	528246000173106
			CHEETAH C		15 Jan 2009	1578		Transfer			
			KIRIPOTIB		25 Apr 2016			Transfer			
6812	M	20 Aug 2008	5984	6829	LA PALMYR	20 Aug 2008	4834	Birth	Captive Born		250229600032074
			LISIEUX Z		16 Aug 2010	M10149		Loan to			
			BIOTROPIC		10 Dec 2016	M16056		Loan to			
6813	M	20 Aug 2008	5984	6829	LA PALMYR	20 Aug 2008	4835	Birth	Captive Born		250229600035673
			LISIEUX Z		16 Aug 2010	M10150		Loan to			
			BIOTROPIC		10 Dec 2016	M16055		Loan to			

Transfers in 2016

Stud#	Sex	Birth Date	Sire	Dam	Location	Date	LocalID	Event	Birth Origin	Name	Transponder
6867	M	26 May 2007	UNK	UNK	GERMANY	26 May 2007		Birth	Captive Born	HECTOR	968000004879156
			STELLENBO			21 May 2008		HECTOR	Transfer		
			LORY PARK			7 Oct 2014	LPZ0183	Loan to			
			STELLENBO			23 Jun 2016		Transfer			
6904	F	10 Dec 2009	4158	6021	KESSINGLA	10 Dec 2009	M1208	Birth	Captive Born	ZELA	968000005301468
			LODZ			19 May 2011	11008	Transfer			
			EBELTOFT			26 Aug 2016	ACI081	Transfer			
6966	M	17 May 2008	6892	6901	HOEDSPRUI	17 May 2008		Birth	Captive Born	TOBIE	00-06B8-ED8AT
			PRIVATE			20 Oct 2015		Transfer			
			HOEDSPRUI			8 Jul 2016		Transfer			
6978	M	16 Apr 2009	6892	6900	HOEDSPRUI	16 Apr 2009		Birth	Captive Born	WIM	4A44587765
			PRIVATE			20 Oct 2015		Transfer			
			HOEDSPRUI			8 Jul 2016		Transfer			
6990	M	16 Nov 2009	4025	4196	CINCINNAT	16 Nov 2009	109068	Birth	Captive Born	JOEY	015*072*562
			YULEE			16 Nov 2009	Y93303	Ownership			
						14 Sep 2012	Y93303	Transfer			
			ST LOUIS			9 Jan 2016	119429	Loan to			
7001	M	28 Oct 2009	5480	6461	YULEE	28 Oct 2009	Y93013	Birth	Captive Born	Rico	00-06DC-F276
			CLEVELAND			28 Oct 2009	M91011	Ownership			
			DICKERSON			29 Sep 2013	6530	Loan to			
			NZP-CRC			25 Oct 2016	115432	Transfer			
7002	M	28 Oct 2009	5480	6461	YULEE	28 Oct 2009	Y93014	Birth	Captive Born	Jelani	00-06DD-1047
			FORTWORTH			29 Mar 2011	206681	Transfer			
			DICKERSON			8 Mar 2016	6673	Loan to			
7003	M	28 Oct 2009	5480	6461	YULEE	28 Oct 2009	Y93015	Birth	Captive Born	Tendagi	00-06DF-B189
			FORTWORTH			29 Mar 2011	206682	Transfer			
			DICKERSON			8 Mar 2016	6674	Loan to			
7086	M	10 Sep 2008	3638	5762	PEAUGRES	10 Sep 2008	1955	Birth	Captive Born	QUARTZ	250229600039843
			BANHAM			28 Jan 2011	6458	Transfer			
			KESSINGLA			17 Aug 2011	M1380	Transfer			
			BANHAM			26 Oct 2011	6458	Transfer			
			KESSINGLA			15 May 2013	M1380	Transfer			
			BANHAM			23 Apr 2014	6458	Transfer			
			KESSINGLA			6 May 2015	M1380	Transfer			
			BANHAM			31 May 2016	6458	Transfer			
7091	M	5 Mar 2008	5520	5711	TOKYOTAMA	5 Mar 2008	5627	Birth	Captive Born	KAKERU	968000004937057
			SUSONO			19 Oct 2016	FS66	Loan to			

Transfers in 2016

Stud#	Sex	Birth Date	Sire	Dam	Location	Date	LocalID	Event	Birth Origin	Name	Transponder
7092	M	5 Mar 2008	5520	5711	TOKYOTAMA	5 Mar 2008	5628	Birth	Captive Born	KAI	968000004952620
			SUSONO			19 Oct 2016	FS67	Loan to			
7206	M	29 Apr 2010	5485	6714	PRET DW	29 Apr 2010	D94031	Birth	Captive Born	MA632	460A484725
			PRIVATE			11 Jul 2016		Transfer			
7207	F	29 Apr 2010	5485	6714	PRET DW	29 Apr 2010	D94032	Birth	Captive Born	FA633	460A1B3266
			PRIVATE			11 Jul 2016		Transfer			
7213	M	6 May 2010	5485	5710	PRET DW	6 May 2010	D94039	Birth	Captive Born	MA640	460A407002
			PRIVATE			11 Jul 2016		Loan to			
7217	F	7 May 2010	5709	5822	PRET DW	7 May 2010	D94043	Birth	Captive Born	FA643	460A1C2B02
			PRETORIA			11 Oct 2011	915578	Loan to			
			PRET DW			19 Oct 2012	D94043	Transfer			
			PRIVATE			11 Jul 2016		Transfer			
7224	F	27 May 2010	7807	6715	PRET DW	27 May 2010	D94051	Birth	Captive Born	FA651	460A1E1D36
			PRIVATE			11 Jul 2016		Transfer			
7229	F	7 Jan 2010	7808	6427	PRET DW	7 Jan 2010	D94061	Birth	Captive Born	FA657	985140000375432
			PRIVATE			11 Jul 2016		Transfer			
7230	M	27 Jun 2010	6422	5721	PRET DW	27 Jun 2010	D94056	Birth	Captive Born	M658	4B63131625
			PRIVATE			11 Jul 2016		Transfer			
7231	F	27 Jun 2010	6422	5721	PRET DW	27 Jun 2010	D94057	Birth	Captive Born	FA659	4B627B7B65
			PRIVATE			11 Jul 2016		Transfer			
7233	F	27 Jun 2010	6422	5721	PRET DW	27 Jun 2010	D94059	Birth	Captive Born	Q 71	4B625B772E
			PRIVATE			11 Jul 2016		Transfer			
7294	M	~ 2009	WILD	WILD	S.AFRICAR	~ 2009	NONE	Capture	Wild Born	M689	4A5A541B1F
			PRET POT			29 Nov 2010	P94144	Transfer			
			PRETORIA			24 Jan 2011	915210	Transfer			
			REHAB			24 Jan 2011	NONE	Transfer			
			PRETORIA			25 Feb 2011	915210	Transfer			
			PRET DW			6 Apr 2011	D94149	Loan to			
			PRIVATE			11 Jul 2016		Loan to			
7818	M	18 May 2009	5483	5721	PRET DW	18 May 2009	D93987	Birth	Captive Born	K68	493C6A7401
			PRIVATE			11 Jul 2016		Transfer			
7823	M	21 May 2009	5485	5710	PRET DW	21 May 2009	D93992	Birth	Captive Born	M619	4A4E446751
			PRIVATE			11 Jul 2016		Transfer			



Transfers in 2016

Stud#	Sex	Birth Date	Sire	Dam	Location	Date	LocalID	Event	Birth Origin	Name	Transponder
7832	M	18 Jun 2009	4289	6427	PRET DW	18 Jun 2009	D94005	Birth	Captive Born	M629	460A311913
					PRIVATE	11 Jul 2016		Transfer			
8003	F	23 Apr 2010	4175	5996	CALDWELL	23 Apr 2010	106624	Birth	Captive Born	KALI	985121004863004
					FOSSILRIM	5 Feb 2015	1220	Loan to			
					WINSTON	18 Apr 2016	270863	Loan to			
8053	M	~ Apr 2010	UNK	UNK	AL AIN	9 Jun 2010	B1006009	Transfer	Unk BirthType	NYEKUNDU	956000002783131
					SAFA WILD	5 Oct 2016		Transfer			
8054	F	~ Apr 2010	UNK	UNK	AL AIN	9 Jun 2010	B1006010	Transfer	Unk BirthType	KINJANI	978000001235905
					SAFA WILD	5 Oct 2016		Loan to			
8056	F	~ May 2010	UNK	UNK	AL AIN	9 Jun 2010	B1006012	Transfer	Unk BirthType	SAMAWATI	956000002802889
					SAFA WILD	5 Oct 2016		Transfer			
8075	F	~ 2009	UNK	UNK	PRIVATE	~ 2009	NONE	Transfer	Unk BirthType	MIA	94500000788868
					BROXBURN	18 Mar 2010	M629	Transfer			
					HEADCORN	14 Sep 2012	WHF085	Loan to			
					BROXBURN	29 Jun 2016	M629	Loan to			
8084	F	29 Aug 2010	4192	5615	FOSSILRIM	29 Aug 2010	1176	Birth	Captive Born	MEADOW	095 063 308
					OMAHA	29 Aug 2010	20559	Ownership			
					CALDWELL	9 Jun 2016	108023	Transfer			
8148	M	4 Nov 2010	5495	6067	WILDS	4 Nov 2010	110086	Birth	Captive Born	Bolt	006FBB2E5
					SD-WAP	12 Jul 2013	613284	Loan to			
					PALM DES	1 Dec 2014	414038	Loan to			
					WINSTON	31 Mar 2016	270847	Loan to			
						28 Dec 2016		Death			
					[Death by: Unknown means]						
8271	F	6 May 2011	4328	5815	PRET DW	6 May 2011	D94079	Birth	Captive Born	F664	985140000323552
					PRIVATE	11 Jul 2016		Loan to			
8278	M	21 May 2011	5485	5710	PRET DW	21 May 2011	D94080	Birth	Captive Born	M665	985140000318097
					PRIVATE	11 Jul 2016		Transfer			
8279	M	21 May 2011	5485	5710	PRET DW	21 May 2011	D94081	Birth	Captive Born	M666	985140000322789
					PRIVATE	11 Jul 2016		Transfer			
8301	M	11 Jun 2011	7092	5722	TOKYOTAMA	11 Jun 2011	6610	Birth	Captive Born	Kiri	0006E9C4DD
					NISHIMURO	13 Mar 2013		Loan to			
					SASEBO	18 Dec 2016	6610	Loan to			

Transfers in 2016

Stud#	Sex	Birth Date	Sire	Dam	Location	Date	LocalID	Event	Birth Origin	Name	Transponder
8306	F	17 Jun 2011	7808	6716	PRET DW	17 Jun 2011	D94093	Birth	Captive Born	Mitzi	985140000313861
					PRIVATE	11 Jul 2016		Transfer			
8319	M	6 Jul 2011	8092	6149	MUNSTER	6 Jul 2011	24273	Birth	Captive Born	Shaka	968000005222196
					BANHAM	6 Nov 2012	6720	Transfer			
					KESSINGLA	9 Jan 2013	M1522	Transfer			
					BANHAM	6 May 2015	6720	Transfer			
					KESSINGLA	31 May 2016	M1522	Transfer			
8329	M	7 Aug 2011	4158	6021	KESSINGLA	7 Aug 2011	M1377	Birth	Captive Born	Duma	941000011937515
					OVERLOON	23 Jan 2013	302346	Transfer			
					WUPPERTAL	3 May 2015	M15027	Loan to			
					HILVARENB	6 Mar 2016	M11176	Loan to			
8366	F	11 Nov 2011	5597	6148	OVERLOON	11 Nov 2011	302207	Birth	Captive Born	Tahnee	528210002718311
					BROXBOURN	6 May 2014	M827	Loan to			
					HEADCORN	29 Jun 2016		Loan to			
8391	M	22 Aug 2011	4460	5772	KATOWICE	22 Aug 2011	3399	Birth	Captive Born	Atos	956000001617719
					LODZ	8 Aug 2013	11368	Transfer			
					SAARBRUCK	14 Sep 2016	80113	Transfer			
8392	M	22 Aug 2011	4460	5772	KATOWICE	22 Aug 2011	3400	Birth	Captive Born	Oskar	956000001657880
					LODZ	8 Aug 2013	11369	Transfer			
					SAARBRUCK	14 Sep 2016	80112	Transfer			
8421	M	22 Apr 2012	5709	5814	PRET DW	22 Apr 2012	D94119	Birth	Captive Born	M703	985140000311997
					TANGAN WP	6 Mar 2016		Transfer			
8448	F	17 May 2012	6745	6797	NESLES	17 May 2012	B12022	Birth	Captive Born	Lorike	250229600064821
					SALZBURG	17 Mar 2015	S2063	Loan to			
					EBELTOFT	6 Jul 2016	ACI080	Loan to			
						9 Jul 2016	ACI080	Ownership			
8452	F	18 May 2012	6954	6950	HOEDSPRUI	18 May 2012		Birth	Captive Born	Laini	7110251665
					HEMMINGFD	3 Apr 2013	M0016	Transfer			
					TORONTO	21 Dec 2016	49288	Loan to			
8462	F	22 Jun 2012	6594	6336	WINSTON	22 Jun 2012	270531	Birth	Captive Born	Charo	068*600*005
					FORTWORTH	22 Jun 2012	207603	Ownership			
						29 Apr 2014	207603	Transfer			
					FOSSILRIM	29 Mar 2016		Loan to			

Transfers in 2016

Stud#	Sex	Birth Date	Sire	Dam	Location	Date	LocallD	Event	Birth Origin	Name	Transponder
8470	F	4 Aug 2011	6223	6645	ROCKTON	4 Aug 2011		Birth	Captive Born	Cleo	00-0725-9017
					TORONTO	4 Aug 2011	46093	Ownership			
						10 Apr 2014	46093	Transfer			
					HEMMINGFD	22 Dec 2016	M16082	Loan to			
8471	F	1 Aug 2012	6223	6499	ROCKTON	1 Aug 2012		Birth	Captive Born	Akeelah	00-0750-0114
					TORONTO	1 Aug 2012	46094	Ownership			
						19 Nov 2013	46094	Transfer			
					HEMMINGFD	22 Dec 2016	M16081	Loan to			
8487	F	6 Mar 2012	6422	5721	PRET DW	6 Mar 2012	D94103	Birth	Captive Born	F687	985140000375422
					PRIVATE	11 Jul 2016		Loan to			
8494	M	21 Apr 2012	7807	6734	PRET DW	21 Apr 2012	D94111	Birth	Captive Born	M695	985140000260082
					PRIVATE	11 Jul 2016		Transfer			
8497	F	21 Apr 2012	7807	6734	PRET DW	21 Apr 2012	D94112	Birth	Captive Born	F696	985140000315850
					PRIVATE	11 Jul 2016		Transfer			
8503	M	26 May 2012	6422	6717	PRET DW	26 May 2012	D94125	Birth	Captive Born	M709	4C062A2828
					PRIVATE	11 Jul 2016		Transfer			
8559	M	14 Jun 2012	4175	5615	FOSSILRIM	14 Jun 2012	1188	Birth	Captive Born	Kemba	078596056
					ASHLANDNE	5 May 2014	22705	Loan to			
					FOSSILRIM	2 Nov 2016	1188	Loan to			
8612	F	18 Nov 2012	6631	6702	HAMERTON	18 Nov 2012	M800	Birth	Captive Born	Kasi	900200000008949
					EXMOOR	28 Jul 2014	269219	Transfer			
					BORAS	13 Dec 2016	RG0070	Transfer			
8621	F	5 Dec 2012	6631	6700	HAMERTON	5 Dec 2012	M806	Birth	Captive Born	Amber	900200000002796
					EXMOOR	28 Jul 2014	269220	Transfer			
					BORAS	13 Dec 2016	RG0069	Transfer			
8695	M	29 May 2005	UNK	UNK	S.AFRICAR	29 May 2005		Birth	Captive Born	Twiggy	4A34712504
					LORY PARK	10 Oct 2011	LPZ0241	Transfer			
					PRIVATE	7 Sep 2016		Transfer			
8714	F	4 Mar 2007	UNK	UNK	LORY PARK	8 Jul 2010	LPZ0239	Transfer	Unk BirthType	Ava	4A6B197431
					PRIVATE	1 Nov 2016		Transfer			
8746	F	14 Feb 2009	UNK	UNK	LORY PARK	14 Feb 2009	LPZ0237	Birth	Captive Born	Jane	4A66203442
					PRIVATE	1 Oct 2016		Transfer			

Transfers in 2016

Stud#	Sex	Birth Date	Sire	Dam	Location	Date	LocalID	Event	Birth Origin	Name	Transponder
8755	M	~ 2010	UNK	UNK	IWELS	~ 2011		Transfer	Unk	BirthType Samec	4C110F5A7E
					PT ST PER	22 Oct 2012	P13-1922	Transfer			
					HAMERTON	29 Feb 2016		Transfer			
					PRIVATE	10 Aug 2016		Transfer			
8758	M	20 Apr 2010	6895	5612	NISHINODA	20 Apr 2010		Birth	Captive Born	Nagato	
					SUSONO	30 Jul 2010	FS42	Transfer			
					TOKYOTAMA	19 Oct 2016		Loan to			
8759	M	20 Apr 2010	6895	5612	NISHINODA	20 Apr 2010		Birth	Captive Born	Mutsu	
					SUSONO	30 Jul 2010	FS43	Transfer			
					TOKYOTAMA	19 Oct 2016		Loan to			
8764	M	20 Mar 2012	8741	8743	RHINOLION	20 Mar 2012		Birth	Captive Born	RAMSES	7110292621
					PITTSBURG	5 Dec 2013	102830	Transfer			
					YULEE	15 Nov 2016	163309	Loan to			
8765	M	20 Mar 2012	8741	8743	RHINOLION	20 Mar 2012		Birth	Captive Born	AJAMU	7110294361
					PITTSBURG	5 Dec 2013	102829	Transfer			
					YULEE	15 Nov 2016	163308	Loan to			
8766	F	17 May 2012	8675	8697	RHINOLION	17 May 2012		Birth	Captive Born	NALAH	7110292828
					BESTER	6 Dec 2013		Transfer			
					PITTSBURG	6 Dec 2013	102831	Transfer			
					WILDS	12 Oct 2016	116052	Loan to			
8767	F	17 May 2012	8675	8697	RHINOLION	17 May 2012		Birth	Captive Born	ZOLA	7110293123
					PITTSBURG	5 Dec 2013	102832	Transfer			
					FOSSILRIM	6 Jan 2016	3403	Loan to			
8781	M	~ 2006	UNK	UNK	CHTAH EXP	3 Jun 2011	FFCB008	Transfer	Unk	BirthType Shakran	90008800521312
					OUDTSHORN	23 Jun 2012	1850	Loan to			
					CHTAH EXP	29 May 2016		Loan to			
8849	M	15 May 2013	4180	6607	DVURKRALV	15 May 2013	41128	Birth	Captive Born	HAWA	981020005889756
					BELGRADE	23 Jun 2016		Transfer			
8850	M	15 May 2013	4180	6607	DVURKRALV	15 May 2013	41129	Birth	Captive Born	SWEN	981020005916811
					BELGRADE	23 Jun 2016		Transfer			
8855	M	16 Jun 2013	5502	5791	PRET DW	16 Jun 2013	D94150	Birth	Captive Born	Innis	985140000345696
					STELLENBO	24 Jul 2013	M733	Transfer			
					YARRALUML	7 Sep 2014	B40028	Transfer			
					MONARTO	10 Nov 2016	B69132	Loan to			

Transfers in 2016

Stud#	Sex	Birth Date	Sire	Dam	Location	Date	LocalID	Event	Birth Origin	Name	Transponder
8880	F	29 Aug 2013	6707	6720	PRET DW	29 Aug 2013	D94162	Birth	Captive Born	M745	985140000350521
					TANGAN WP	6 Mar 2016		Transfer			
8882	F	29 Aug 2013	6707	6720	PRET DW	29 Aug 2013	D94165	Birth	Captive Born	M748	985140000346408
					PRIVATE	11 Jul 2016		Loan to			
8883	F	29 Aug 2013	6707	6720	PRET DW	29 Aug 2013	D94163	Birth	Captive Born	F746	985140000343920
					TANGAN WP	6 Mar 2016		Transfer			
8892	M	4 Jun 2013	7140	6864	CHESTER	4 Jun 2013	C13304	Birth	Captive Born	Bakari	900200000076096
					BIOTROPIC	18 May 2016	M16042	Transfer			
8923	F	24 Sep 2013	5616	6604	EBELTOFT	24 Sep 2013	ACI067	Birth	Captive Born	SARA	208002898201005
					EUROPA	11 Dec 2015	M13081	Transfer			
					HILVARENB	31 Oct 2016	M13191	Transfer			
8929	M	6 Oct 2013	6723	7836	METRORICH	6 Oct 2013	013047	Birth	Captive Born	Richie	013600543
					CSWILDLIF	10 Dec 2016		Transfer			
8930	M	6 Oct 2013	6723	7836	METRORICH	6 Oct 2013	013048	Birth	Captive Born	Rico	013563017
					NORFOLK	22 Feb 2016	216027	Transfer			
8931	M	6 Oct 2013	6723	7836	METRORICH	6 Oct 2013	013049	Birth	Captive Born	Chester	837*031*286
					NORFOLK	22 Feb 2016	216028	Transfer			
8935	M	12 Oct 2013	6473	6992	FOSSILRIM	12 Oct 2013	1195	Birth	Captive Born	Tommy T-2	078586534
					CALDWELL	22 Mar 2016	107936	Loan to			
8942	M	2 Nov 2013	6528	7054	ORANA	2 Nov 2013	B30032	Birth	Captive Born	BOO	
					HELLINSBU	2 May 2016	B60013	Transfer			
8943	M	2 Nov 2013	6528	7054	ORANA	2 Nov 2013	B30033	Birth	Captive Born	LION	
					HELLINSBU	2 May 2016	B60014	Transfer			
8947	M	6 Nov 2013	6473	6805	FOSSILRIM	6 Nov 2013	1199	Birth	Captive Born	Bomani	078*623*852
					CALDWELL	22 Mar 2016	107937	Loan to			
8955	M	12 Nov 2013	6161	6979	NZP-CRC	12 Nov 2013	115000	Birth	Captive Born	APOLLO	
					SD-WAP	12 Dec 2016	616606	Loan to			
8958	F	12 Nov 2013	6161	6979	NZP-CRC	12 Nov 2013	115002	Birth	Captive Born	OSHANA	
					FOSSILRIM	25 May 2016	3415	Loan to			
8962	M	26 Nov 2013	6161	6592	NZP-CRC	26 Nov 2013	115010	Birth	Captive Born	SEGOSI	985112005829817
					SCOVILL F	7 Apr 2016		Loan to			

Transfers in 2016

Stud#	Sex	Birth Date	Sire	Dam	Location	Date	LocalID	Event	Birth Origin	Name	Transponder
8964	M	26 Nov 2013	6161	6592	NZP-CRC	26 Nov 2013	115012	Birth	Captive Born	KAPENDA	9851120031713060
					FORTWORTH	26 Nov 2013	208218	Ownership			
					SCOVILL F	7 Apr 2016		Loan to			
8972	F	7 Dec 2013	6560	6440	HILVARENB	7 Dec 2013	M13153	Birth	Captive Born	KIMANI	
					WARSAW	1 Jun 2016	S7360	Transfer			
8973	M	28 Dec 2013	8780	8779	CHTAH EXP	28 Dec 2013	FFCB023	Birth	Captive Born	Meru	900008800788333
					STELLENBO	4 Jul 2014	MERU	Transfer			
					PRIVATE	5 Dec 2016		Loan to			
8974	M	28 Dec 2013	8780	8779	CHTAH EXP	28 Dec 2013	FFCB024	Birth	Captive Born	Mara	900008800788330
					STELLENBO	4 Jul 2014	MARA	Transfer			
					PRIVATE	5 Dec 2016		Loan to			
8992	M	12 Oct 2013	5588	7105	JURQUES	12 Oct 2013	1282	Birth	Captive Born	ZURI	250228700003909
					HILVARENB	20 Jan 2016	M13187	Transfer			
9019	M	6 Apr 2014	7807	6715	PRET DW	6 Apr 2014	D94227	Birth	Captive Born		985141000781500
					PRIVATE	11 Jul 2016		Transfer			
9020	F	6 Apr 2014	7807	6715	PRET DW	6 Apr 2014	D94228	Birth	Captive Born		985141000781513
					PRIVATE	11 Jul 2016		Transfer			
9025	M	9 Apr 2014	7294	5721	PRET DW	9 Apr 2014	D94230	Birth	Captive Born		985141000781429
					PRIVATE	11 Jul 2016		Transfer			
9026	F	9 Apr 2014	7294	5721	PRET DW	9 Apr 2014	D94231	Birth	Captive Born		985141000781385
					PRIVATE	11 Jul 2016		Transfer			
9034	F	15 Apr 2014	UNK	UNK	LYMPNE	15 Apr 2014	P21397	Birth	Captive Born	KEBIBI	
					NAMERVENT	7 May 2016	CAJ20160	Transfer			
9057	F	6 May 2014	8549	6781	OUDTSHORN	6 May 2014	2095	Birth	Captive Born	Sahara	LGZ14-00202
					BESTER	6 Jun 2014		Ownership			
					STELLENBO	6 Jun 2014		Loan to			
					CHTAH EXP	2 Apr 2016		Transfer			
9060	M	15 May 2014	7827	7207	PRET DW	15 May 2014	D94242	Birth	Captive Born		985141000781395
					PRIVATE	11 Jul 2016		Transfer			
9070	F	16 Jun 2014	6707	6736	PRET DW	16 Jun 2014	D94249	Birth	Captive Born	Talayeh	4C4-2207-565
					STELLENBO	16 Jun 2014	F771	Loan to			
					PRET DW	27 Mar 2015		Transfer			
					TANGAN WP	6 Mar 2016		Transfer			

Transfers in 2016

Stud#	Sex	Birth Date	Sire	Dam	Location	Date	LocallD	Event	Birth Origin	Name	Transponder
9081	M	4 Jul 2014	5739 KOLN	6786 4 Mar 2016	VIENNA	4 Jul 2014	0001462	Birth	Captive Born	KITO	
						5026		Transfer			
9082	M	4 Jul 2014	5739 KOLN	6786 4 Mar 2016	VIENNA	4 Jul 2014	0001463	Birth	Captive Born	DUMA	
						5025		Transfer			
9083	F	4 Jul 2014	5739 PRAHA	6786 8 Jun 2016	VIENNA	4 Jul 2014	0001464	Birth	Captive Born	FEMI	
						160172		Transfer			
9086	M	13 Jul 2014	4469 BALTIMORE	6595 19 Apr 2016	SD-WAP	13 Jul 2014	614359	Birth	Captive Born	Refu	00-072A-0FE6
						7936		Loan to			
9087	M	13 Jul 2014	4469 FORTWORTH BALTIMORE	6595 13 Jul 2014 19 Apr 2016	SD-WAP	13 Jul 2014	614360	Birth	Captive Born	Wgasa	00-072A-C679
						208877		Ownership			
						7935		Loan to			
9115	M	28 Apr 2014	8413 NYIREGYHA	8022 15 Mar 2016	ATTICAZOO	28 Apr 2014	MAJ017	Birth	Captive Born	Villam	941000016480816
						M13244		Transfer			
9122	M	17 May 2014	7265 BIOTROPIC LISIEUX Z	6036 11 May 2016 10 Dec 2016	LA PALMYR	17 May 2014	7407	Birth	Captive Born		250229600069036
						M16034		Transfer			
						M16154		Loan to			
9123	M	17 May 2014	7265 BIOTROPIC LISIEUX Z	6036 11 May 2016 10 Dec 2016	LA PALMYR	17 May 2014	7408	Birth	Captive Born		250229600068865
						M16035		Transfer			
						M16155		Loan to			
9125	M	24 May 2014	8258 WARSAW	7975 3 Jun 2016	ARNHEM	24 May 2014	2321	Birth	Captive Born	Fred	528093490032640
						S7361		Transfer			
9126	M	24 May 2014	8258 THOIRY	7975 18 Feb 2016	ARNHEM	24 May 2014	2322	Birth	Captive Born	Lex	528093490032635
						B6033		Transfer			
9127	M	24 May 2014	8258 THOIRY	7975 18 Feb 2016	ARNHEM	24 May 2014	2326	Birth	Captive Born	Nero	528093490032632
						B6034		Transfer			
9128	F	24 May 2014	8258 NEUWIED	7975 3 Mar 2016	ARNHEM	24 May 2014	2323	Birth	Captive Born	Lianne	528093490032634
						MO223		Transfer			
9129	F	24 May 2014	8258 NAMERVENT	7975 8 Mar 2016	ARNHEM	24 May 2014	2324	Birth	Captive Born	Sophie	528093490032618
						_____		Transfer			
9132	M	30 May 2014	6745 NEUWIED	6573 13 Jan 2016	PEAUGRES	30 May 2014	2713	Birth	Captive Born	Voyou	250228500021846
						M0216		Transfer			

Transfers in 2016

Stud#	Sex	Birth Date	Sire	Dam	Location	Date	LocalID	Event	Birth Origin	Name	Transponder
9140	M	18 Jul 2014	6931	8065	TOMIOKA	18 Jul 2014		Birth	Captive Born	Aran	392141000621724
			NISHIMURO			18 Dec 2016		Transfer			
9142	F	18 Jul 2014	6931	8065	TOMIOKA	18 Jul 2014		Birth	Captive Born	Ruby	392141000623123
			MITO CHO			17 Dec 2016		Loan to			
9145	F	24 Jul 2014	6558	8274	BASEL	24 Jul 2014	140647	Birth	Captive Born	LULU	981098102874432
			AYWAILLE			23 Aug 2016	170022	Transfer			
9146	F	24 Jul 2014	6558	8274	BASEL	24 Jul 2014	140648	Birth	Captive Born	LAMI	981098102875278
			AYWAILLE			23 Aug 2016	170021	Transfer			
9147	F	24 Jul 2014	6558	8274	BASEL	24 Jul 2014	140649	Birth	Captive Born	LINI	981098102876941
			AYWAILLE			23 Aug 2016	170020	Transfer			
9148	F	24 Jul 2014	6558	8274	BASEL	24 Jul 2014	140650	Birth	Captive Born	LAZIMA	981098102872140
			AYWAILLE			23 Aug 2016	170019	Transfer			
9162	M	5 Aug 2014	8675	8734	RHINOLION	5 Aug 2014		M1 Birth	Captive Born		945000001569347
			MAFUNYANE			9 Feb 2016		Transfer			
9163	F	5 Aug 2014	8675	8734	RHINOLION	5 Aug 2014		M2 Birth	Captive Born		
			MAFUNYANE			9 Feb 2016		Transfer			
9166	M	12 Aug 2014	6631	6700	HAMERTON	12 Aug 2014		M862 Birth	Captive Born		900200000109746
			PRIVATE			21 Dec 2016		Transfer			
9167	M	12 Aug 2014	6631	6700	HAMERTON	12 Aug 2014		M863 Birth	Captive Born		900200000246235
			PRIVATE			21 Dec 2016		Transfer			
9175	M	18 Sep 2014	8733	8744	RHINOLION	18 Sep 2014		S1 Birth	Captive Born		
			MAFUNYANE			9 Feb 2016		Transfer			
9176	M	18 Sep 2014	8733	8744	RHINOLION	18 Sep 2014		S2 Birth	Captive Born		
			MAFUNYANE			9 Feb 2016		Transfer			
9177	F	18 Sep 2014	8733	8744	RHINOLION	18 Sep 2014		S3 Birth	Captive Born		
			MAFUNYANE			9 Feb 2016		Transfer			
9183	M	1 Oct 2014	6473	8084	FOSSILRIM	1 Oct 2014	1207	Birth	Captive Born	Bud	981020011581654
			OMAHA			1 Oct 2014		Ownership			
						26 Apr 2016	23710	Loan to			
9184	M	1 Oct 2014	6473	8084	FOSSILRIM	1 Oct 2014	1208	Birth	Captive Born	Davis	981020011602950
			OMAHA			26 Apr 2016	23711	Loan to			



Transfers in 2016

Stud#	Sex	Birth Date	Sire	Dam	Location	Date	LocalID	Event	Birth Origin	Name	Transponder
9185	F	1 Oct 2014	6473	8084	FOSSILRIM	1 Oct 2014	1209	Birth	Captive Born	Dixie	981020011594584
					PALM DES	1 Apr 2016	416012	Loan to			
9186	F	1 Oct 2014	6473	8084	FOSSILRIM	1 Oct 2014	1210	Birth	Captive Born	Tudy	981020011594015
					OMAHA	1 Oct 2014		Ownership			
					PALM DES	1 Apr 2016	416013	Loan to			
						10 May 2016	416013	Ownership			
9187	F	1 Oct 2014	6473	8084	FOSSILRIM	1 Oct 2014	1211	Birth	Captive Born	Big Bertha	-981020011605110
					PALM DES	1 Apr 2016	416014	Loan to			
9188	M	23 Oct 2014	4180	6607	DVURKRALV	23 Oct 2014	041135	Birth	Captive Born	MAJI	981020009647767
					KATOWICE	8 Mar 2016		Transfer			
9189	M	23 Oct 2014	4180	6607	DVURKRALV	23 Oct 2014	041136	Birth	Captive Born	IGNIS	981020009651484
					KATOWICE	8 Mar 2016		Transfer			
9191	F	23 Oct 2014	4180	6607	DVURKRALV	23 Oct 2014	041133	Birth	Captive Born	TERRA	981020009648706
					SALZBURG	13 Sep 2016		Transfer			
9216	F	22 Nov 2014	6591	7109	YULEE	22 Nov 2014	143010	Birth	Captive Born	Echo	00-0782-9E28
					WINSTON	22 Nov 2014	270716	Ownership			
					NZP-CRC	19 Jun 2016	115383	Loan to			
9219	F	24 Nov 2014	6990	7110	YULEE	24 Nov 2014	143013	Birth	Captive Born	Charlie	
					NZP-CRC	19 Jun 2016	115384	Loan to			
9222	M	24 Dec 2014	6570	6612	OLOMOUC	24 Dec 2014	8244	Birth	Captive Born	DAYO	900032002413709
					KESSINGLA	29 Sep 2016	M1964	Transfer			
9230	M	20 Aug 2013	8067	7097	IZU ANDYL	20 Aug 2013	T066	Birth	Captive Born	Hotaru	392145000202956
					IWATE SAF	25 Mar 2016	550	Loan to			
9233	F	20 Aug 2013	8067	7097	IZU ANDYL	20 Aug 2013	T069	Birth	Captive Born	Himawari	392145000180975
					IWATE SAF	25 Mar 2016	553	Loan to			
9276	F	28 Jan 2015	MULT	6769	BORAS	28 Jan 2015	RG0061	Birth	Captive Born	Milele	
					EXMOOR	16 Dec 2016	269547	Transfer			
											Mult possible parents: Sires: 8087 (50%), 8088 (50%),
9277	F	28 Jan 2015	MULT	6769	BORAS	28 Jan 2015	RG0062	Birth	Captive Born	Lakini	
					EXMOOR	16 Dec 2016	269548	Transfer			
											Mult possible parents: Sires: 8087 (50%), 8088 (50%),
9312	F	22 Apr 2015	8685	9487	LORY PARK	22 Apr 2015	LPZ0263	Birth	Captive Born	Chiquita	
					PRIVATE	7 Sep 2016		Transfer			

Transfers in 2016

Stud#	Sex	Birth Date	Sire	Dam	Location	Date	LocalID	Event	Birth Origin	Name	Transponder
9317	F	24 Apr 2015	7827	7207	PRET DW	24 Apr 2015	D94271	Birth	Captive Born		
			PRIVATE			11 Jul 2016		Transfer			
9340	F	30 Apr 2015	7832	7224	PRET DW	30 Apr 2015	D94278	Birth	Captive Born		
			PRIVATE			11 Jul 2016		Transfer			
9346	F	6 May 2015	7969	8394	ERFURT	6 May 2015	4488	Birth	Captive Born	Amali	900200000032949
			ESTEPONA			6 Dec 2016	1GU8	Loan to			
9347	F	6 May 2015	7969	8394	ERFURT	6 May 2015	4489	Birth	Captive Born	Latifah	900200000029278
			ESTEPONA			6 Dec 2016	1GU9	Loan to			
9353	M	6 May 2015	7827	7233	PRET DW	6 May 2015	D94281	Birth	Captive Born		
			PRIVATE			11 Jul 2016		Transfer			
9354	F	6 May 2015	7827	7233	PRET DW	6 May 2015	D94282	Birth	Captive Born		
			PRIVATE			11 Jul 2016		Loan to			
9382	M	~ 2010	WILD	WILD	CHEETAH C	25 Feb 2016	1654	Transfer	Captive Born	Merlin	
9386	F	23 May 2015	8781	7023	OUDTSHORN	23 May 2015	2163	Birth	Captive Born	Neo	953010000444362
			STELLENBO			21 Jun 2015		Loan to			
			CHTAH EXP			21 Jun 2015		Ownership			
						25 Jan 2016		Transfer			
9410	F	3 Jun 2015	8001	6592	SD-WAP	3 Jun 2015	615233	Birth	Captive Born	Amani	
			PHILADELP			20 Oct 2016	105261	Loan to			
9411	F	3 Jun 2015	8001	6592	SD-WAP	3 Jun 2015	615234	Birth	Captive Born	Kalima	000780B4DE
			FORTWORTH			3 Jun 2015	209481	Ownership			
			PHILADELP			20 Oct 2016	105262	Loan to			
9485	M	????	UNK	UNK	PRIVATE	????		Transfer	Unk BirthType	Apollo	945000001019363
			LORY PARK			25 May 2014	LPZ0256	Transfer			
			PRIVATE			7 Sep 2016		Transfer			
9487	F	????	UNK	UNK	PRIVATE	????		Transfer	Unk BirthType	Aero	945000001015649
			LORY PARK			25 May 2014	LPZ0257	Transfer			
			CHTAH EXP			3 Jun 2016		Transfer			
9488	F	15 Nov 2008	UNK	UNK	PRIVATE	????		Transfer	Unk BirthType	Aloe	945000001023437
			LORY PARK			25 May 2014	LPZ0259	Transfer			
			CHTAH EXP			3 Jun 2016		Transfer			
9490	M	????	UNK	UNK	NAANKUSE	5 Aug 2014	AJU/056	Transfer	Unk BirthType	Karibib	900108001417166
			OMARURU			18 Oct 2016		Transfer			

Transfers in 2016

Stud#	Sex	Birth Date	Sire	Dam	Location	Date	LocalID	Event	Birth Origin	Name	Transponder
9556	M	8 Dec 2015	7280	7274	SAFA WILD	8 Dec 2015	3365	Birth	Captive Born		00070B4634
			AL AIN			5 Oct 2016	B1610007	Transfer			
9557	M	8 Dec 2015	7280	7274	SAFA WILD	8 Dec 2015	3366	Birth	Captive Born	Tristan	000708F09F
			AL AIN			5 Oct 2016	B1610006	Transfer			
9582	M	25 Feb 2016	6594	6841	WINSTON	25 Feb 2016	270841	Birth	Captive Born	Donni	
			CINCINNAT			1 Apr 2016	116032	Loan to			
						28 Jun 2016	116032	Ownership			
9633	F	15 May 2016	6409	6477	WINSTON	15 May 2016	270871	Birth	Captive Born	Sara Roy	981020015495750
			SD-WAP			15 May 2016	616266	Ownership			
			CINCINNAT			20 May 2016	116045	Loan to			
9663	M	16 Jun 2016	8602	6980	WILDS	16 Jun 2016	116028	Birth	Captive Born	Emmett	00075B3A75
			COLUMBUS			30 Jun 2016	216060	Loan to			
9665	F	16 Jun 2016	8602	6980	WILDS	16 Jun 2016	116029	Birth	Captive Born		
			COLUMBUS			18 Jul 2016	216061	Loan to			
						18 Jul 2016		Death			
											[Death by: Unknown means]
9689	F	~ 2011	UNK	UNK	HOEDSPRUI	27 Jan 2016	_____	Transfer	Unk BirthType	Kapama	4B6838017C
9707	M	12 Sep 2015	WILD	8334	CHEETAH C	14 Aug 2016	1664	Transfer	Wild Born		
9708	M	12 Sep 2015	WILD	8334	CHEETAH C	14 Aug 2016	1665	Transfer	Wild Born		
9709	F	12 Sep 2015	WILD	8334	CHEETAH C	14 Aug 2016	1666	Transfer	Wild Born		
9711	F	26 Sep 2015	UNK	UNK	CHTAH EXP	~ Apr 2016	FFCB049	Transfer	Unk BirthType	Legacy	953010000903831
9716	M	1 Apr 2016	WILD	WILD	CHEETAH C	22 Aug 2016	1668	Transfer	Wild Born		
9717	F	1 Apr 2016	WILD	WILD	CHEETAH C	22 Aug 2016	1667	Transfer	Wild Born		
9718	F	1 Apr 2016	WILD	WILD	CHEETAH C	22 Aug 2016	1669	Transfer	Wild Born		
9719	F	1 Apr 2016	WILD	WILD	CHEETAH C	22 Aug 2016	1670	Transfer	Wild Born		
9720	F	1 Apr 2016	WILD	WILD	CHEETAH C	22 Aug 2016	1671	Transfer	Wild Born		
9721	M	1 Apr 2016	UNK	UNK	NAANKUSE	19 Aug 2016	AJU/078	Transfer	Unk BirthType	Kovo	900108001417184
9726	F	27 Apr 2016	8664	8666	RHINOLION	27 Apr 2016	_____	Birth	Captive Born		4A6855615F

Transfers in 2016

Stud#	Sex	Birth Date	Sire	Dam	Location	Date	LocalID	Event	Birth Origin	Name	Transponder
			MYSTICMON	????				Transfer			
9727	F	27 Apr 2016	8664	8666	RHINOLION	27 Apr 2016		Birth	Captive Born		4A5957102E
			MYSTICMON	????				Transfer			
9728	F	1 May 2016	UNK	UNK	NAANKUSE	18 Aug 2016	AJU/077	Transfer	Unk BirthType	Roady	
9732	M	~ Jun 2016	UNK	UNK	CASELA	14 Dec 2016		Transfer	Unk BirthType	Rafiki	900250000294476
9733	F	~ Jun 2016	UNK	UNK	CASELA	14 Dec 2016		Transfer	Unk BirthType	Mara	900250000294488
9809	M	29 Nov 2016	8041	8767	FOSSILRIM	29 Nov 2016	3417	Birth	Captive Born		
			YULEE			10 Dec 2016	163310	Loan to			
TOTALS: 110.97.0 (207)											

## SECTION G

---

DEATHS DURING 2016

Deaths in 2016

=====

Stud# | Sex | Birth Date | Sire | Dam | Location | Date | LocalID | Event | Birth Origin | Name | Transponder |

=====

4068 F 11 May 1999 3496 3426 HILVARENB 11 May 1999 M99023 Birth Captive Born Lulu 00 0143 CF39  
 PAIGNTON 11 Oct 2000 1697 Loan to  
 BELFAST 7 Dec 2006 5644 Loan to  
 10 Apr 2016 Death

[Death by: Euthanasia (medical) Unknown No necropsy planned Necropsy not received]

4069 F 11 May 1999 3496 3426 HILVARENB 11 May 1999 M99024 Birth Captive Born L252/9 SITA-00-01CE-617B  
 PAIGNTON 11 Oct 2000 1698 Loan to  
 DARTMOOR 25 Jun 2009 M143 Loan to  
 6 Apr 2016 Death

[Death by: Infection associated Unknown Urinary Unknown after necropsy Necropsy not received]

4121 F 25 Jul 1999 2635 3687 PRET DW 25 Jul 1999 D92929 Birth Captive Born FA354 080\*835\*375  
 OAKHILL 24 Mar 2000 209906 Transfer  
 WINSTON 17 Nov 2004 240127 Ownership  
 3 Dec 2004 240127 Transfer  
 SEATTLE 7 Apr 2014 205079 Loan to  
 WINSTON 2 Dec 2014 240127 Transfer  
 30 Jul 2016 Death

[Death by: Old age Unknown No necropsy planned Necropsy not received]

4138 F 7 Oct 1999 2510 2503 WASS BR C 7 Oct 1999 MISSY Birth Captive Born MISSY 977200000731789  
 OAKHILL 10 Oct 2000 202037 Transfer  
 WINSTON 17 Nov 2004 240124 Ownership  
 3 Dec 2004 240124 Transfer  
 SEATTLE 7 Apr 2014 205078 Loan to  
 WINSTON 2 Dec 2014 240124 Transfer  
 14 Jan 2016 Death

[Death by: Unknown means]

4179 M 22 Apr 2000 4048 3121 WASS BR C 22 Apr 2000 NATCHO Birth Captive Born NATCHO 976000000282760  
 JADERBERG 14 Jun 2001 4179 Transfer  
 HANNOVER 24 Apr 2003 V742 Loan to  
 JADERBERG 19 Jun 2003 4179 Transfer  
 HANNOVER 5 Mar 2004 V742 Loan to  
 JADERBERG 25 May 2004 4179 Transfer  
 HANNOVER 24 Nov 2004 V742 Loan to  
 JADERBERG 15 Feb 2005 4179 Ownership  
 HANNOVER 6 Nov 2007 V742 Loan to  
 JADERBERG 9 Apr 2008 01.01.05 Transfer  
 28 Jun 2016 Death

[Death by: Infection associated Unknown Urinary Unknown after necropsy Necropsy not received]

Deaths in 2016

Stud#	Sex	Birth Date	Sire	Dam	Location	Date	LocalID	Event	Birth Origin	Name	Transponder
4180	M	22 Apr 2000	4048	3121	WASS BR C	22 Apr 2000	NESCIO	Birth	Captive Born	NESCIO	006382DDA
					DVURKRALV	4 Dec 2002	041091	Transfer			
					LYMPNE	25 Sep 2008	P20898	Loan to			
					DVURKRALV	13 Jul 2011	041091	Transfer			
						27 Jul 2016		Death			
					[Death by: Euthanasia (medical) Unknown No necropsy planned Necropsy not received]						
4182	F	22 Apr 2000	4048	3121	WASS BR C	22 Apr 2000	NYIKA	Birth	Captive Born	Nyika	00-0611-27AD
					YULEE	15 Nov 2001	Y13309	Transfer			
					PHILADELP	10 Apr 2012	104892	Loan to			
						21 Jul 2016		Death			
					[Death by: Unknown means]						
4196	F	~ 2000	WILD	WILD	NAMIBIA	25 Oct 2000	NONE	Capture	Wild Born	GREMLIN	0001C54581T
					CHEETAH C	8 Nov 2000	1213	Transfer			
					YULEE	6 Apr 2001	Y13306	Transfer			
					CINCINNAT	25 Oct 2007	107093	Loan to			
					BATONROUG	23 Jul 2013	10697	Loan to			
						13 Nov 2013	10697	Transfer			
						16 Jan 2016		Death			
					[Death by: Unknown means]						
4204	M	~ Jul 1998	WILD	WILD	SOMALIA	~ Jul 1998	NONE	Capture	Wild Born	SHAKES	00-01F0-90B9
					SHARJAHBR	13 Aug 1998	AJ007	Transfer			
						24 Mar 2016		Death			
					[Death by: Unknown means]						
4253	M	29 Sep 2000	3830	3460	OAKHILL	29 Sep 2000	202033	Birth	Captive Born	KAGO	00-05FC-8513
					COLUMBUS	21 Oct 2000	200066	Loan to			
					INDIANAPL	12 Mar 2010	210043	Loan to			
						14 Jul 2016		Death			
					[Death by: Unknown means]						
4254	F	29 Sep 2000	3830	3460	OAKHILL	29 Sep 2000	202034	Birth	Captive Born	SAHARA	005FC-6DD7
					COLUMBUS	21 Oct 2000	200067	Loan to			
					CINCINNAT	11 Nov 2000	100114	Transfer			
						20 Jan 2016		Death			
					[Death by: Unknown means]						
4260	F	2 Oct 2000	2422	2915	SD-WAP	2 Oct 2000	600543	Birth	Captive Born	LUSAKA	
					MONTGOMRY	24 May 2006	3505	Loan to			
						8 Dec 2016		Death			
					[Death by: Unknown means]						

Deaths in 2016

Stud#	Sex	Birth Date	Sire	Dam	Location	Date	LocalID	Event	Birth Origin	Name	Transponder
4328	M	~ Jun 2001	WILD1	WILD2	TRANSVAAL	15 Jun 2001	NONE	Capture	Wild Born	THOR	00061251BCT
			PRET DW			15 Jun 2001	D93059	Transfer			
						27 Jul 2016		Death			
			[Death by: Unknown means]								
4359	M	16 Jul 2001	2572	3065	DVURKRALV	16 Jul 2001	041080	Birth	Captive Born	Aris	00-0612-74C1
			HAMERTON			20 Jun 2002		M18 Transfer			
			COLCHESTR			4 Sep 2009	CLL685	Loan to			
			HAMERTON			24 Sep 2009		M18 Transfer			
			COLCHESTR			2 Mar 2010	CLL685	Loan to			
			HAMERTON			20 May 2010		M18 Transfer			
						6 Feb 2016		Death			
			[Death by: Euthanasia (medical) Unknown No necropsy planned Necropsy not received]								
4460	M	5 Jul 2001	3668	3902	WARSAW	5 Jul 2001	S5195	Birth	Captive Born	ORION (IWAN)000601F466	
			KATOWICE			28 Jun 2002		2727 Transfer			
			LODZ			18 Apr 2012	11153	Loan to			
			KATOWICE			8 Aug 2013		2727 Transfer			
			WARSAW			2 Jul 2014	S5195	Loan to			
			KATOWICE			26 May 2015		2727 Transfer			
						30 Dec 2016		Death			
			[Death by: Unknown means]								
4469	M	26 Jul 2001	4048	2503	WASS BR C	26 Jul 2001	QUANDO	Birth	Captive Born	QUANDO	0 006 10E 374
			DISNEY AK			21 Oct 2002	020449	Transfer			
			SD-WAP			5 Nov 2004	604374	Loan to			
						4 May 2016		Death			
			[Death by: Euthanasia (medical) Unknown No necropsy planned Necropsy not received]								
4476	F	5 Aug 2001	3830	3460	OAKHILL	5 Aug 2001	212137	Birth	Captive Born	Gijima	
			SAFARI W			17 Sep 2001	101042	Loan to			
						9 Jan 2002	101042	Ownership			
						23 Nov 2016		Death			
			[Death by: Other/Unknown Unknown Generalized Unknown after necropsy Necropsy not received]								
4559	F	19 Apr 2000	2897	3306	PHOENIX	19 Apr 2000	9129	Birth	Captive Born	SUNSHINE	034-591-850
			FOSSILRIM			19 Apr 2000	1111	Ownership			
						9 Nov 2000	1111	Transfer			
						11 Jun 2016		Death			
			[Death by: Unknown means]								
5460	F	10 Aug 2001	2510	3119	MUNSTER	10 Aug 2001	22164	Birth	Captive Born	Symboti	968000000426632
			SAARBRUCK			21 Nov 2002	80110	Loan to			
						11 Jul 2016		Death			
			[Death by: Infection associated Unknown Urinary Unknown after necropsy Necropsy not received]								



Deaths in 2016

Stud#	Sex	Birth Date	Sire	Dam	Location	Date	LocalID	Event	Birth Origin	Name	Transponder
5468	neutM	~ Feb 2000	WILD	5466	NAMIBIA	~ Dec 2000	1269	Capture	Wild Born	MERLOT	0001BEBBB17
			BOHMKER			~ Dec 2000	1269	Transfer			
			CHEETAH C			1 Aug 2001	1269	Transfer			
						30 Apr 2016		Death			
			[Death by: Euthanasia (medical) Unknown No necropsy planned Necropsy not received]								
5488	F	~ Mar 2002	WILD	WILD	NAMIBIA	~ Jul 2002	1355	Capture	Wild Born	ROSY	00063641CAT
			BRANDT			~ Jul 2002	1355	Transfer			
			CHEETAH C			2 Feb 2003	1355	Transfer			
						20 Jun 2016		Death			
			[Death by: Euthanasia (medical) Unknown No necropsy planned Necropsy not received]								
5503	M	30 May 2002	3633	3983	PRET DW	30 May 2002	D93160	Birth	Captive Born	MA449	000 633 D 3ED T
			STELLENBO			16 Sep 2002	MA449	Transfer			
						13 Jan 2016		Death			
			[Death by: Unknown means]								
5512	M	5 Jun 2002	3585	3687	PRET DW	5 Jun 2002	D93166	Birth	Captive Born	HODARI	052*840*296
			BATTLE CR			24 Sep 2003	M03056	Transfer			
			FOSSILRIM			1 Jul 2011	1183	Loan to			
			BATTLE CR			30 May 2012	M03056	Transfer			
						17 Feb 2016		Death			
			[Death by: Euthanasia (medical) Unknown No necropsy planned Necropsy not received]								
5523	M	10 Nov 2002	3830	3460	OAKHILL	10 Nov 2002	222233	Birth	Captive Born	Ellis	035565122
			SIOUX FAL			13 Jun 2003	2952	Transfer			
						15 Jul 2016		Death			
			[Death by: Unknown means]								
5531	F	19 Sep 2000	3496	3426	HILVARENB	19 Sep 2000	M00087	Birth	Captive Born	AnaMaria	00-0125-8285
			LA FLECHE			19 Jun 2003	369	Loan to			
			NESLES			30 May 2013	A13005	Loan to			
						12 May 2016		Death			
			[Death by: Unknown means]								
5532	F	19 Sep 2000	3496	3426	HILVARENB	19 Sep 2000	M00088	Birth	Captive Born	Luna BB72	0006044459
			AUGSBURG			22 Mar 2005	20051H	Loan to			
			HILVARENB			14 Jul 2005	M00088	Transfer			
						6 Jun 2016		Death			
			[Death by: Unknown means]								
5589	M	8 Oct 2002	3917	3286	PEAUGRES	8 Oct 2002	851	Birth	Captive Born	FICUS	61C1621
			SZEGED			17 Dec 2007	2278	Transfer			
						9 Jul 2016		Death			
			[Death by: Unknown means]								

Deaths in 2016

Stud#	Sex	Birth Date	Sire	Dam	Location	Date	LocalID	Event	Birth Origin	Name	Transponder
5598	M	6 Sep 2002	4048	3724	MUNSTER	6 Sep 2002	22359	Birth	Captive Born	TURBO	968000000359446
					WASS BR C	15 Jul 2004		Transfer			
					NURNBERG	9 Mar 2006	M02495	Transfer			
						1 Aug 2016		Death			
											[Death by: Unknown means]
5600	F	6 Sep 2002	4048	3724	MUNSTER	6 Sep 2002	22357	Birth	Captive Born	TOSHA	968000000361090
					WASS BR C	15 Jul 2004		TOSHA Transfer			
					EBELTOFT	10 Mar 2006	ACI014	Transfer			
					BARCELONA	9 May 2011	11204	Transfer			
						11 May 2016		Death			
											[Death by: Unknown means]
5610	M	14 Jan 2002	3342	3418	HOEDSPRUI	14 Jan 2002	A2M140	Birth	Captive Born	HARRY	433E344A29
					OMAHA	3 Dec 2003	14139	Transfer			
					ASHLANDNE	9 Dec 2014	14139	Transfer			
						16 Apr 2016		Death			
											[Death by: Unknown means]
5616	M	24 Feb 2002	2697	2553	DANIEL	24 Feb 2002		Birth	Captive Born	RICHARD	00-066B-E181T
					HOEDSPRUI	13 Oct 2002	NONE	Transfer			
					EBELTOFT	25 Mar 2006	ACI018	Transfer			
						13 Sep 2016		Death			
											[Death by: Unknown means]
5665	F	13 Aug 2003	3917	3286	PEAUGRES	13 Aug 2003	1001	Birth	Captive Born	ILLUSION	00 0610 B468
					COULANGE	17 Sep 2004	AJ5	Loan to			
					PEAUGRES	20 Feb 2006	1001	Loan to			
					THOIRY	6 Mar 2009	A9018	Loan to			
						23 Oct 2016		Death			
											[Death by: Unknown means]
5671	M	7 Dec 2003	4175	4178	YULEE	7 Dec 2003	Y33016	Birth	Captive Born	left hip	00-064D-102F
					SD-WAP	23 Oct 2005	605378	Loan to			
					WILDS	4 Jul 2013	113058	Loan to			
						21 Dec 2016		Death			
											[Death by: Unknown means]
5672	M	7 Dec 2003	4175	4178	YULEE	7 Dec 2003	Y33017	Birth	Captive Born	JABARI	00-064D-13F8
					SD-WAP	19 Oct 2005	605376	Loan to			
					WILDS	4 Jul 2013	113059	Loan to			
						21 Dec 2016		Death			
											[Death by: Unknown means]

Deaths in 2016

Stud#	Sex	Birth Date	Sire	Dam	Location	Date	LocalID	Event	Birth Origin	Name	Transponder
5673	M	7 Dec 2003	4175	4178	YULEE	7 Dec 2003	Y33018	Birth	Captive Born	ZULU	00-064D-1C79
					SD-WAP	23 Oct 2005	605377	Loan to			
					WILDS	4 Jul 2013	113060	Loan to			
						17 Dec 2016		Death			
											[Death by: Unknown means]
5674	F	7 Dec 2003	4175	4178	YULEE	7 Dec 2003	Y33019	Birth	Captive Born	No Shave	00-064D-0A73
					PHILADELP	9 May 2007	104498	Loan to			
					YULEE	21 Oct 2009	Y33019	Transfer			
						28 Mar 2016		Death			
											[Death by: Unknown means]
5703	M	17 Apr 2003	3420	3983	PRET DW	17 Apr 2003	D93224	Birth	Captive Born	Shingalala	0006433466
					ALBUSTAN	23 Dec 2004	CCH015	Transfer			
						18 Jul 2016		Death			
											[Death by: Unknown means]
5705	M	22 Apr 2003	3632	3970	PRET DW	22 Apr 2003	D93226	Birth	Captive Born	ACE	00064355DA
					TOKYOTAMA	19 Jan 2006		Ownership			
					HIMEJI SH	20 Jan 2006	HC-120	Transfer			
						16 Mar 2016		Death			
											[Death by: Unknown means]
5709	M	23 Apr 2003	3964	3405	PRET DW	23 Apr 2003	D93232	Birth	Captive Born	MA491	0006433E30
						9 Sep 2016		Death			
											[Death by: Unknown means]
5730	F	~ Jul 2003	WILD	WILD	NAMIBIA	1 Aug 2003	NONE	Capture	Wild Born	SAMANTHA	00063D8991T
					CHEETAH C	30 Oct 2003	1380	Transfer			
						8 Aug 2016		Death			
											[Death by: Euthanasia (medical) Unknown No necropsy planned Necropsy not received]
5774	F	19 Apr 2004	5459	3724	MUNSTER	19 Apr 2004	22692	Birth	Captive Born	LUANGA	968000003012462
					BORAS	13 Dec 2005	RG0025	Transfer			
					EBELTOFT	25 Apr 2007	ACI020	Loan to			
					BORAS	25 Mar 2008	RG0025	Transfer			
						9 Dec 2016		Death			
											[Death by: Unknown means]
5775	M	30 Jan 2004	3901	4081	ROSTOCK	30 Jan 2004	3914	Birth	Captive Born	"Socke"	968000001739173
					EBELTOFT	13 Dec 2007	ACI031	Loan to			
						31 Oct 2016		Death			
											[Death by: Unknown means]

Deaths in 2016

Stud#	Sex	Birth Date	Sire	Dam	Location	Date	LocalID	Event	Birth Origin	Name	Transponder
5802	M	18 May 2004	4120	3787	PRET DW	18 May 2004	D93409	Birth	Captive Born	Echo	978000000250196
					STELLENBO	1 Jun 2004	ECHO	Loan to			
					PRET DW	19 Nov 2004	D93409	Transfer			
					BEERWAH	7 Dec 2004	A40055	Transfer			
						14 Jan 2016		Death			
					[Death by: Infection associated Unknown Urinary Unknown after necropsy Necropsy not received]						
5803	F	18 May 2004	4120	3787	PRET DW	18 May 2004	D93410	Birth	Captive Born	Eva	985140000112134
					MOSCOW	14 May 2006	60118	Transfer			
						27 Jan 2016		Death			
					[Death by: Unknown means]						
5804	F	18 May 2004	4120	3787	PRET DW	18 May 2004	D93411	Birth	Captive Born	FA524	985140000112027
					MOSCOW	14 May 2006	60117	Transfer			
						20 Jun 2016		Death			
					[Death by: Unknown means]						
5806	M	17 May 2004	3632	4123	PRET DW	17 May 2004	D93413	Birth	Captive Born	MA526	985140000115428
						18 Jun 2016		Death			
					[Death by: Unknown means]						
5821	F	16 Jun 2004	4530	3586	PRET DW	16 Jun 2004	D93440	Birth	Captive Born	BIBI	985140000119364
					TOKYOTAMA	19 Jan 2006		Ownership			
					HIMEJI SH	20 Jan 2006	HC-123	Transfer			
						10 May 2016		Death			
					[Death by: Unknown means]						
5955	M	5 Mar 2004	3496	3426	HILVARENB	5 Mar 2004	M04016	Birth	Captive Born	ZURI BB 83	00-063D-BD6D
					PONTSCORF	7 Feb 2007	100411	Transfer			
						30 Nov 2016		Death			
					[Death by: Unknown means]						
5983	M	2 Feb 2004	4385	4437	SAFA WILD	2 Feb 2004	635	Birth	Captive Born	Ali	00 0621 34C6
					MAKTOUM	1 Dec 2004	A00456	Transfer			
					HILVARENB	11 May 2005	M04353	Loan to			
					LA PALMYR	15 Feb 2008	4618	Loan to			
						21 Dec 2016		Death			
					[Death by: Unknown means]						
5990	M	22 Jun 2004	3959	3546	YULEE	22 Jun 2004	Y43001	Birth	Captive Born	rt shoulder	
					BUSCH TAM	22 Jun 2004	64837	Ownership			
					YULEE	27 Mar 2016		Death			
					[Death by: Unknown means]						

Deaths in 2016

Stud#	Sex	Birth Date	Sire	Dam	Location	Date	LocalID	Event	Birth Origin	Name	Transponder
6015	M	27 Jun 2004	4170	4119	CINCINNAT	27 Jun 2004	104036	Birth	Captive Born	KODI	063*814*816 AVID
			TOLEDO		11 Nov 2004	3847		Loan to			
			ST LOUIS		1 Mar 2006	104649		Loan to			
			FOSSILRIM		8 Jun 2010	1172		Loan to			
					8 Sep 2011	1172		Ownership			
			IN-SYNC		9 Sep 2011			Loan to			
					7 Oct 2016			Death			
			[Death by: Unknown means]								
6016	F	27 Jun 2004	4170	4119	CINCINNAT	27 Jun 2004	104034	Birth	Captive Born	KENYA	063*817*327 AVID
			TOLEDO		27 Jun 2004	3670		Ownership			
					11 Nov 2004	3670		Transfer			
			SD-WAP		14 May 2007	607130		Loan to			
			WINSTON		16 Jun 2013	270591		Loan to			
					30 Jan 2016			Death			
			[Death by: Other/Unknown Unknown Generalized Unknown after necropsy Necropsy not received]								
6022	F	12 Apr 2003	3896	3065	DVURKRALV	12 Apr 2003	041095	Birth	Captive Born	SALOME	00-0628-2C18
			LISBON		16 Sep 2004	9180		Transfer			
			MUNSTER		14 Nov 2011	24336		Loan to			
			BERNBURG		12 Apr 2012	2941		Loan to			
					13 Mar 2016			Death			
			[Death by: Unknown means]								
6033	M	~ Jun 2001	WILD	WILD	SOMALIA	~ Jun 2003	NONE	Capture	Wild Born	DHOW	00-060D-C184
			SHARJAHBR		5 Aug 2003	AJ048		Transfer			
					11 Apr 2016			Death			
			[Death by: Unknown means]								
6046	M	1 Oct 2004	4298	4125	DUBBO	1 Oct 2004	A40079	Birth	Captive Born	D2/04	00-066C-B097
			HAMILTON		23 Aug 2007	700127		Transfer			
					22 Feb 2016			Death			
			[Death by: Unknown means]								
6068	M	19 Oct 2003	4444	4165	BROXBOURN	19 Oct 2003	M232	Birth	Captive Born	DAVE	95800000181097
			EXMOOR		16 Jul 2004	1132		Loan to			
					11 Oct 2016			Death			
			[Death by: Unknown means]								
6085	F	22 Apr 2005	6089	4505	OUDTSHORN	22 Apr 2005	1369	Birth	Captive Born	FIONA	00067004F8
			HIMEJI SH		20 Jan 2006	HC-128		Transfer			
					23 Jul 2016			Death			
			[Death by: Infection associated Unknown Urinary Unknown after necropsy Necropsy not received]								

Deaths in 2016

Stud#	Sex	Birth Date	Sire	Dam	Location	Date	LocalID	Event	Birth Origin	Name	Transponder
6106	F	13 May 2005	3827	4154	OUDTSHORN	13 May 2005	1376	Birth	Captive Born	FAYE	00066E0BD9
			HIMEJI SH		20 Jan 2006	HC-126		Transfer			
					10 Mar 2016			Death			
			[Death by: Unknown means]								
6114	F	19 May 2005	4120	4103	PRET DW	19 May 2005	D93471	Birth	Captive Born	Sora	968000004233934
			IWATE		30 Apr 2008	41		Transfer			
			TOHOKU PK		27 Dec 2008	41		Transfer			
			IWATE SAF		29 Jun 2009	41		Transfer			
					25 Jul 2016			Death			
			[Death by: Other/Unknown Bury No necropsy planned Necropsy not received]								
6225	F	11 Mar 2005	6217	6215	PARYS	11 Mar 2005	NALA	Birth	Captive Born	NALA	455557057F
					14 Mar 2016			Death			
			[Death by: Infection associated Unknown Urinary Unknown after necropsy Necropsy not received]								
6235	M	8 Jun 2004	3895	4274	OLOMOUC	8 Jun 2004	6133	Birth	Captive Born	ASAKA	968000001411877
			DVURKRALV		17 Jun 2005	041106		Ownership			
			OLOMOUC		1 Nov 2005	6133		Ownership			
			ATTICAZOO		23 Mar 2006	MAJ002		Transfer			
			DVURKRALV		23 Mar 2006	041106		Ownership			
			LISBON		5 Dec 2007	10274		Transfer			
					1 Mar 2016			Death			
			[Death by: Unknown means]								
6357	M	15 Apr 2005	4192	4196	YULEE	15 Apr 2005	Y53011	Birth	Captive Born	Right Hip	000647DB00
			NZP-WASH		18 Apr 2007	114193		Loan to			
			NZP-CRC		30 Nov 2009	114193		Loan to			
			NZP-WASH		~ Apr 2010	114193		Loan to			
					8 Mar 2016			Death			
			[Death by: Infection associated Unknown Urinary Unknown after necropsy Necropsy not received]								
6427	F	~ Jun 2003	WILD	WILD	S.AFRICAR	30 Aug 2006	NONE	Capture	Wild Born	FB570	433D040B1B
			PRET DW		30 Aug 2006	D93877		Transfer			
					18 Apr 2016			Death			
			[Death by: Unknown means]								
6428	M	24 Jun 2006	4290	4324	PRET DW	24 Jun 2006	D93871	Birth	Captive Born	Tango	985140000118963
			DUNLAP		1 May 2007			Transfer			
					28 Sep 2016			Death			
			[Death by: Euthanasia (medical) Unknown No necropsy planned Necropsy not received]								

Deaths in 2016

Stud#	Sex	Birth Date	Sire	Dam	Location	Date	LocalID	Event	Birth Origin	Name	Transponder
6443	M	9 Apr 2006	5984	6028	HILVARENB	9 Apr 2006	M06019	Birth	Captive Born	FAREED	528210000860933
			LANDAU			21 Dec 2008	M00266	Transfer			
						31 May 2016		Death			
			[Death by: Unknown means]								
6478	M	22 Oct 2005	4567	4454	FOSSILRIM	22 Oct 2005	1130	Birth	Captive Born	BENJI	46764B507F
			CALDWELL			6 May 2007	105878	Loan to			
						27 Jan 2016		Death			
			[Death by: Unknown means]								
6482	M	5 Nov 2005	4567	4259	FOSSILRIM	5 Nov 2005	1134	Birth	Captive Born	JASON	46402C4076
			SD-WAP			5 Nov 2005	606246	Ownership			
			CALDWELL			6 May 2007	105879	Loan to			
						5 Oct 2016		Death			
			[Death by: Unknown means]								
6488	F	30 Sep 2006	4224	3979	FOSSILRIM	30 Sep 2006	1146	Birth	Captive Born	Tuli	226F75017E
			YULEE			30 Sep 2006	Y63305	Ownership			
			SANFORD			17 May 2008	1603	Loan to			
			SD-WAP			26 Jul 2013	613304	Loan to			
			BALTIMORE			23 Jul 2015	7628	Loan to			
						20 Jan 2016		Death			
			[Death by: Euthanasia (medical) Unknown No necropsy planned Necropsy not received]								
6489	F	30 Sep 2006	4224	3979	FOSSILRIM	30 Sep 2006	1147	Birth	Captive Born	TEEP	2024642F29
			SANFORD			17 May 2008	1604	Loan to			
			SD-WAP			26 Jul 2013	613305	Loan to			
			BALTIMORE			23 Jul 2015		Transfer			
						18 Jan 2016		Death			
			[Death by: Unknown means]								
6490	F	30 Sep 2006	4224	3979	FOSSILRIM	30 Sep 2006	1148	Birth	Captive Born	TEENSEY	226F6B0239
			SD-WAP			30 Sep 2006	606377	Ownership			
			SANFORD			17 May 2008	1605	Loan to			
			SD-WAP			26 Jul 2013	606377	Transfer			
						13 Jul 2016		Death			
			[Death by: Unknown means]								
6505	F	10 Nov 2006	5458	5660	ST LOUIS	10 Nov 2006	105318	Birth	Captive Born	ZURI	0006CA7BDC
			SD-WAP			16 Dec 2013	613459	Transfer			
			KANSASCTY			24 Aug 2016	M16051	Loan to			
						22 Sep 2016		Death			
			[Death by: Unknown means]								

Deaths in 2016

Stud#	Sex	Birth Date	Sire	Dam	Location	Date	LocalID	Event	Birth Origin	Name	Transponder
6556	F	25 Jul 2006	4432	4064	FOTA	25 Jul 2006	3983	Birth	Captive Born	FWP 193	968000001798194
					TABERNAS	5 Mar 2009	TM0422	Transfer			
					ESTEPONA	15 Mar 2013	1GU10	Transfer			
						27 Jan 2016		Death			
											[Death by: Unknown means]
6569	F	8 May 2007	6012	5600	EBELTOFT	8 May 2007	ACI024	Birth	Captive Born	SUNA	208224000188218
					USTI	21 Aug 2012	UL1965	Loan to			
						11 Apr 2016	UL1965	Ownership			
						3 Oct 2016		Death			
											[Death by: Unknown means]
6578	F	25 Jun 2007	4170	4309	CINCINNAT	25 Jun 2007	107076	Birth	Captive Born	JASMINE	00-068A-C259
					COLUMBUS	6 Aug 2009	209146	Ownership			
					CINCINNAT	22 Oct 2016		Death			
											[Death by: Unknown means]
6586	M	27 Jun 2005	3921	3286	PEAUGRES	27 Jun 2005	1438	Birth	Captive Born	MYSTIC	250229600011669
					COULANGE	24 Feb 2006	AJ8	Loan to			
					OLOMOUC	25 Feb 2010	7184	Loan to			
						1 Mar 2010	7184	Ownership			
					QUINTASI	26 Jun 2012		Transfer			
						29 Apr 2016		Death			
											[Death by: Unknown means]
6606	F	19 Nov 2005	3341	3065	DVURKRALV	19 Nov 2005	041115	Birth	Captive Born	ABENI	972000000538355
					HYDERABAD	8 Oct 2013	230028	Loan to			
						17 Nov 2016		Death			
											[Death by: Unknown means]
6617	neutM	7 Oct 2006	3901	4081	ROSTOCK	7 Oct 2006	4457	Birth	Captive Born	BAAKO	968000004125018
						8 Jun 2016		Death			
											[Death by: Unknown means]
6649	M	16 Dec 2004	4487	3673	SALZBURG	16 Dec 2004	2222	Birth	Captive Born	KASAI	040098100137904
					HERBERSTN	28 Mar 2006	100945	Loan to			
					PAIGNTON	26 Jun 2009	8256	Loan to			
						27 Jan 2016		Death			
											[Death by: Euthanasia (medical) Unknown No necropsy planned Necropsy not received]
6685	M	24 May 2009	4175	6334	YULEE	24 May 2009	Y93005	Birth	Captive Born	SHILEY	0006CEAC81
					SD-WAP	24 May 2009	609199	Ownership			
						3 Jun 2009	609199	Transfer			
						6 Sep 2016		Death			
											[Death by: Unknown means]



Deaths in 2016

Stud#	Sex	Birth Date	Sire	Dam	Location	Date	LocalID	Event	Birth Origin	Name	Transponder
6695	M	5 Feb 2008	UNK	6690	SUSONO	5 Feb 2008		FS24 Birth	Captive Born	RITZ	
						11 Apr 2016		Death			
								[Death by: Infection associated Unknown Urinary Unknown after necropsy Necropsy not received]			
6700	F	27 Apr 2007	4359	3898	HAMERTON	27 Apr 2007		M497 Birth	Captive Born	CLEO	00-0695-6995
						26 Apr 2016		Death			
								[Death by: Euthanasia (medical) Unknown No necropsy planned Necropsy not received]			
6764	F	24 Apr 2007	6646	5740	PRAHA	24 Apr 2007	270099	Birth	Captive Born	FARAA	956.000000839953
					BRAUNSCHW	3 Mar 2008	828	Transfer			
					NADERMANN	8 Sep 2012		Loan to			
					BRAUNSCHW	10 Dec 2012		Transfer			
						4 Apr 2016		Death			
								[Death by: Infection associated Unknown Urinary Unknown after necropsy Necropsy not received]			
6849	M	20 Jun 2005	UNK	UNK	S.AFRICAR	20 Jun 2005		NONE Birth	Captive Born		
					SEOUL	20 Jun 2007		M11-15 Transfer			
						26 Jan 2016		Death			
								[Death by: Unknown means]			
6858	M	26 Oct 2006	UNK	UNK	HERNE BC	26 Oct 2006		Birth	Captive Born	ABAY/ ACHILL	968000004089104
					SANDWICH	24 Jan 2007		RSCC004 Transfer			
					BRAUNSCHW	23 Aug 2007	789	Transfer			
						1 Jul 2016		Death			
								[Death by: Infection associated Unknown Urinary Unknown after necropsy Necropsy not received]			
6877	F	22 Jun 2006	4074	4136	NISHIMURO	22 Jun 2006		AW-173 Birth	Captive Born	RYAN	
						6 Jul 2016		Death			
								[Death by: Infection associated Unknown No necropsy planned Necropsy not received]			
6881	M	12 May 2002	3124	2706	HOEDSPRUI	12 May 2002		Birth	Captive Born	Paku	00-0659-386ET
					NISHINODA	~ Jun 2005		KS-18 Transfer			
						26 Mar 2016		Death			
								[Death by: Unknown means]			
6893	M	6 Aug 2003	UNK	3418	HOEDSPRUI	6 Aug 2003		Birth	Captive Born	Parnu	00-0658-5089T
					SUSONO	5 Jun 2005		FS10 Transfer			
						15 Oct 2016		Death			
								[Death by: Unknown means]			
6955	F	9 Apr 2008	5619	6928	HOEDSPRUI	9 Apr 2008		Birth	Captive Born	Thelma	981000004130864
					LONGLEAT	24 Aug 2011		CE113 Transfer			
						27 Jun 2016		Death			
								[Death by: Unknown means]			

Deaths in 2016

Stud#	Sex	Birth Date	Sire	Dam	Location	Date	LocalID	Event	Birth Origin	Name	Transponder
7005	F	17 Jun 2009	4469	6016	SD-WAP	17 Jun 2009	609225	Birth	Captive Born	LINDIWE	0006CED715
					DISNEY AK	17 Jun 2009	090445	Ownership			
					SD-WAP	15 Oct 2009	609225	Transfer			
						17 May 2016		Death			
											[Death by: Unknown means]
7012	F	26 Feb 2008	6219	6215	PARYS	26 Feb 2008		Birth	Captive Born	SHAKIRA	4A63134761
						~ Aug 2016		Death			
											[Death by: Infection associated Unknown Urinary Unknown after necropsy Necropsy not received]
7112	F	16 May 2010	5709	5820	PRET DW	16 May 2010	D94044	Birth	Captive Born	FA644	460A2B775D
					BUSCH TAM	27 Jan 2011	64830	Transfer			
						10 Dec 2016		Death			
											[Death by: Infection associated Unknown Urinary Unknown after necropsy Necropsy not received]
7223	F	27 May 2010	7807	6715	PRET DW	27 May 2010	D94050	Birth	Captive Born	FA650	460A28193C
						26 Jun 2016		Death			
											[Death by: Infection associated Unknown Urinary Unknown after necropsy Necropsy not received]
7269	M	1 Mar 2008	UNK	UNK	SAFA WILD	1 Dec 2008	1433	Transfer	Unk BirthType		0006CA1AE8
						19 Feb 2016		Death			
											[Death by: Unknown means]
7806	M	~ Mar 2006	WILD	WILD	S.AFRICAR	8 Apr 2006	NONE	Capture	Wild Born	SHAKESPEARE	45661D4432
					PRET DW	8 Apr 2006	D93962	Transfer			
						15 Nov 2016		Death			
											[Death by: Unknown means]
7808	M	~ Jun 2004	WILD	WILD	S.AFRICAR	6 Mar 2008	NONE	Capture	Wild Born	M609 (WCM07200066DEE51	
					PRET DW	6 Mar 2008	D94011	Transfer			
						10 Feb 2016		Death			
											[Death by: Infection associated Unknown No necropsy planned Necropsy not received]
7827	M	6 Jun 2009	4111	5699	PRET DW	6 Jun 2009	D93997	Birth	Captive Born	M613	460A1F4563
						1 Sep 2016		Death			
											[Death by: Infection associated Unknown Cardiovascular Bacterial Necropsy not received]
7862	M	29 Apr 2006	UNK	UNK	S.AFRICAR	29 Apr 2006	NONE	Birth	Captive Born	Duma	00-00689-9DB6
					VALBREMBO	3 Jun 2009	CHEETAH4	Transfer			
						12 Oct 2016		Death			
											[Death by: Unknown means]

Deaths in 2016

Stud#	Sex	Birth Date	Sire	Dam	Location	Date	LocalID	Event	Birth Origin	Name	Transponder
7865	F	14 Aug 2006	UNK	UNK	SHANGHAI	14 Aug 2006	NONE	Birth	Captive Born	SATSUKI	900038000018091
			MITO CHO			26 May 2009	NONE	Transfer			
						2 Feb 2016		Death			
			[Death by: Other/Unknown Unknown Generalized Trauma Necropsy not received]								
7945	M	22 Feb 2008	5703	7889	ALBUSTAN	22 Feb 2008	CCH068	Birth	Captive Born		476D7F6E42
						1 Mar 2016		Death			
			[Death by: Unknown means]								
8015	M	5 Apr 2010	5598	6554	NURNBERG	5 Apr 2010	M03011	Birth	Captive Born	Taboro	968000005541384
			KOLN			13 Dec 2011	4431	Transfer			
						16 Oct 2016		Death			
			[Death by: Unknown means]								
8038	F	31 Aug 2010	5482	4182	YULEE	31 Aug 2010	103003	Birth	Captive Born	Kashi	00-06DD-18FA
			PHILADELP			10 Apr 2012	104894	Loan to			
			WINSTON			3 Apr 2015	270764	Loan to			
						28 Jan 2016		Death			
			[Death by: Unknown means]								
8085	F	29 Aug 2010	4192	5615	FOSSILRIM	29 Aug 2010	1177	Birth	Captive Born	WILLOW	095 067 070
			CINCINNAT			15 Mar 2015	115013	Loan to			
						21 Mar 2016		Death			
			[Death by: Unknown means]								
8095	M	23 Jul 2010	6146	6563	ROSTOCK	23 Jul 2010	4984	Birth	Captive Born	MALIK	968000005118059
			SIGEAN			18 Sep 2012	10-094	Loan to			
						22 Jul 2016		Death			
			[Death by: Unknown means]								
8099	F	5 Jul 2010	3742	5531	LA FLECHE	5 Jul 2010	1852	Birth	Captive Born	KENZA	250228500002415
			NESLES			30 May 2013	A13006	Loan to			
						17 Nov 2016		Death			
			[Death by: Unknown means]								
8110	M	16 May 2010	5616	6436	EBELTOFT	16 May 2010	ACI048	Birth	Captive Born	R-cut	208224000304001
			JURQUES			17 Jul 2014	1312	Loan to			
						22 Jan 2016		Death			
			[Death by: Unknown means]								
8148	M	4 Nov 2010	5495	6067	WILDS	4 Nov 2010	110086	Birth	Captive Born	Bolt	006FBB2E5
			SD-WAP			12 Jul 2013	613284	Loan to			
			PALM DES			1 Dec 2014	414038	Loan to			
			WINSTON			31 Mar 2016	270847	Loan to			
						28 Dec 2016		Death			
			[Death by: Unknown means]								

Deaths in 2016

Stud#	Sex	Birth Date	Sire	Dam	Location	Date	LocalID	Event	Birth Origin	Name	Transponder
8166	F	~ Feb 2009	WILD NAANKUSE	WILD NAANKUSE	NAMIBIA	29 May 2010	NONE	Capture	Wild Born	WILD FEMALE	900008800404313
			OMARURU			2 Jun 2010	CHF007	Transfer			
						3 Apr 2013	CHF007	Transfer			
						8 Aug 2016		Death			
											[Death by: Unknown means]
8167	F	~ 2003	WILD NAANKUSE	WILD NAANKUSE	NAMIBIA	~ Jul 2009	NONE	Capture	Wild Born	LAURA	900108001417207
						~ Jul 2009	N051	Transfer			
						20 Dec 2016		Death			
											[Death by: Unknown means]
8168	F	~ Feb 2009	WILD NAANKUSE	8167 NAANKUSE	NAMIBIA	~ Jul 2009	NONE	Capture	Wild Born	RUSTY	900108001417201
						~ Jul 2009	N053	Transfer			
						15 Aug 2016		Death			
											[Death by: Infection associated Unknown Unknown (after necropsy) Necropsy not received]
8184	M	~ 2003	WILD NAANKUSE	WILD NAANKUSE	NAMIBIA	9 Mar 2009	NONE	Capture	Wild Born	Spartacus	978000001267383
						9 Mar 2009	N039	Transfer			
						13 Aug 2016		Death			
											[Death by: Unknown means]
8210	M	23 Jul 2008	6895 UNK	UNK	NISHINODA	23 Jul 2008	KS-31	Birth	Captive Born	Leon	
						11 Jun 2016		Death			
											[Death by: Infection associated Unknown Urinary Unknown after necropsy Necropsy not received]
8233	F	~ Jun 2010	WILD UNK	WILD UNK	S.AFRICAR	????	NONE	Capture	Wild Born	Geocyntha	KZ1500006665
			ALMA-ATA			14 Dec 2011	1980	Transfer			
						11 Oct 2016		Death			
											[Death by: Infection associated Unknown Digestive Viral Necropsy not received]
8252	F	13 Feb 2011	5616 MUNSTER	6604 MUNSTER	EBELTOFT	13 Feb 2011	ACI060	Birth	Captive Born	Bonnie	208246000014287
			USTI			6 Feb 2014	24464245	Transfer			
						24 Nov 2015	15UL172	Transfer			
						30 May 2016		Death			
											[Death by: Unknown means]
8265	M	27 Apr 2011	UNK 8548	UNK 8548	MYSORE	27 Apr 2011	M00667	Birth	Captive Born	Ganesh	956000002072492
						15 Apr 2016		Death			
											[Death by: Unknown means]

Deaths in 2016

Stud#	Sex	Birth Date	Sire	Dam	Location	Date	LocalID	Event	Birth Origin	Name	Transponder
8288	F	~ 2010	WILD NAANKUSE	WILD NAANKUSE	NAMIBIA	~ Jun 2011	CHM012	NONE Capture	Wild Born	Tosca	900108001417165
						10 Dec 2016		Transfer			
											[Death by: Unknown means]
8318	F	1 Jul 2011	6562 NESLES	5528 NESLES	COLCHESTR	1 Jul 2011	A13012	DLL110 Birth	Captive Born	Tatu	900200000155290
						14 Sep 2013		Transfer			
						4 Jan 2016					[Death by: Unknown means]
8367	M	~ 2011	WILD NAANKUSE	WILD NAANKUSE	NAMIBIA	17 Nov 2011	CHM011	NONE Capture	Wild Born	Cubby	
						23 Aug 2016		Transfer			
											[Death by: Infection associated Unknown Digestive Unknown after necropsy Necropsy not received]
8385	M	~ 2012	WILD NAANKUSE	WILD NAANKUSE	NAMIBIA	~ Apr 2012	CHU009	NONE Capture	Wild Born	Crawford	900108001417141
						19 Apr 2012		Transfer			
						21 Oct 2016					[Death by: Infection associated Unknown Urinary Unknown after necropsy Necropsy not received]
8400	F	19 Jan 2012	5703 UNK	UNK	ALBUSTAN	19 Jan 2012	CCH101	Birth	Captive Born		900074000626387
						12 Oct 2016					[Death by: Unknown means]
8401	M	19 Jan 2012	5703 UNK	UNK	ALBUSTAN	19 Jan 2012	CCH100	Birth	Captive Born		900074000626389
						12 Feb 2016					[Death by: Unknown means]
8676	M	????	UNK RHINOLION	UNK RHINOLION	CAMORHI	????	CMP3M	Transfer	Unk BirthType		945000001568977
						14 Aug 2003		Transfer			[Death by: Other/Unknown Unknown Generalized Unknown after necropsy Necropsy not received]
						7 Jun 2016					
8721	F	7 Jan 2008	UNK AGRATE	UNK AGRATE	NADERMANN	7 Jan 2008	1577	Birth	Captive Born	Kendra	968000005198804
						15 Apr 2008		Transfer			
						1 Feb 2016					[Death by: Unknown means]
8731	M	29 Apr 2008	UNK AGRATE	UNK AGRATE	NADERMANN	29 Apr 2008	1582	Birth	Captive Born		968000005189902
						9 Aug 2008		Transfer			
						7 Feb 2016					[Death by: Unknown means]

Deaths in 2016

Stud#	Sex	Birth Date	Sire	Dam	Location	Date	LocalID	Event	Birth Origin	Name	Transponder
8732	F	????	UNK	UNK	SAAYMAN R	????	_____	Birth	Captive Born		
					RHINOLION	8 Jul 2008	HHF	Transfer			
						4 Mar 2016		Death			
[Death by: Other/Unknown Unknown Generalized Unknown after necropsy Necropsy not received]											
8743	F	????	UNK	UNK	JOUBERT B	????	_____	Transfer	Unk BirthType		
					RHINOLION	5 Jan 2009	CMP5FB	Transfer			
						21 Aug 2016		Death			
[Death by: Infection associated Unknown Urinary Unknown after necropsy Necropsy not received]											
8744	F	????	UNK	UNK	JOUBERT B	????	_____	Transfer	Unk BirthType		
					RHINOLION	5 Jan 2009	CMP7FA	Transfer			
						4 Aug 2016		Death			
[Death by: Infection associated Unknown Hemic/Lymph New growths/cancer Necropsy not received]											
8753	M	3 Jul 2009	UNK	UNK	PZT	3 Jul 2009	_____	Birth	Captive Born		
					FRIGUIA	20 Dec 2009	F09101	Transfer			
						25 Nov 2016		Death			
[Death by: Unknown means]											
8760	F	20 Apr 2010	6895	5612	NISHINODA	20 Apr 2010	_____	Birth	Captive Born	Izumo	
					SUSONO	30 Jul 2010	FS44	Transfer			
						12 Apr 2016		Death			
[Death by: Infection associated Unknown Respiratory Unknown after necropsy Necropsy not received]											
9036	M	16 Apr 2014	8504	7085	VIENNA	16 Apr 2014	0001428	Birth	Captive Born	Zulu	
						18 May 2016		Death			
[Death by: Unknown means]											
9108	F	~ 2005	UNK	UNK	OLIVIA GL	~ 2005	_____	Transfer	Captive Born	Emily	900008800787102
					CHTAH EXP	28 Jul 2014	FFCB027	Loan to			
						29 Dec 2016		Death			
[Death by: Unknown means]											
9153	M	28 Jul 2014	7193	6953	HOEDSPRUI	28 Jul 2014	_____	Birth	Captive Born	Scare Crow	945000001604554
						19 May 2016		Death			
[Death by: Euthanasia (medical) Unknown No necropsy planned Necropsy not received]											
9257	M	~ Oct 2012	WILD	WILD	S.AFRICAR	25 Oct 2012	NONE	Capture	Wild Born		
					SEOUL	26 Nov 2014	M771116	Transfer			
						26 Dec 2016		Death			
[Death by: Unknown means]											

Deaths in 2016

Stud#	Sex	Birth Date	Sire	Dam	Location	Date	LocalID	Event	Birth Origin	Name	Transponder
9262	M	1 Mar 2010	UNK	UNK	OUDTSHORN	1 Nov 2015	2172	Transfer	Captive Born	Garnett	4C4973645F
						13 Jan 2016		Death			
								[Death by: Infection associated Unknown Urinary Unknown after necropsy Necropsy not received]			
9275	M	28 Jan 2015	MULT	6769	BORAS	28 Jan 2015	RG0060	Birth	Captive Born	Siku	
						8 Dec 2016		Death			
								[Death by: Unknown means]			
								Mult possible parents: Sires: 8087 (50%), 8088 (50%),			
9294	M	15 Apr 2015	8782	8779	CHTAH EXP	15 Apr 2015	FFCB035	Birth	Captive Born	Madiba	953010000519641
					STELLENBO	30 Jul 2015		Transfer			
						1 Oct 2016		Death			
								[Death by: Unknown means]			
9302	M	18 Apr 2015	6949	6961	HOEDSPRUI	18 Apr 2015		Birth	Captive Born		4C41776354
						27 Mar 2016		Death			
								[Death by: Other/Unknown Unknown Generalized Trauma Necropsy not received]			
9491	F	????	UNK	UNK	NAANKUSE	5 Aug 2014	AJU/057	Transfer	Unk BirthType	Karibib	900108001417179
						15 Jan 2016		Death			
								[Death by: Unknown means]			
9543	F	21 Jun 2015	6553	8402	OPOLE	21 Jun 2015	M15078	Birth	Captive Born		956000002163881
						4 Jun 2016		Death			
								[Death by: Unknown means]			
9544	F	21 Jun 2015	6553	8402	OPOLE	21 Jun 2015	M15079	Birth	Captive Born		956000002280946
						2 Feb 2016		Death			
								[Death by: Unknown means]			
9578	?	25 Feb 2016	UNK	7082	LYMPNE	25 Feb 2016	P21573	Birth	Captive Born		
						27 Feb 2016		Death			
								[Death by: Unknown means]			
9579	?	25 Feb 2016	UNK	7082	LYMPNE	25 Feb 2016	P21574	Birth	Captive Born		
						27 Feb 2016		Death			
								[Death by: Unknown means]			
9580	?	25 Feb 2016	UNK	7082	LYMPNE	25 Feb 2016	P21575	Birth	Captive Born		
						27 Feb 2016		Death			
								[Death by: Unknown means]			
9581	?	25 Feb 2016	UNK	7082	LYMPNE	25 Feb 2016	P21576	Birth	Captive Born		
						27 Feb 2016		Death			
								[Death by: Unknown means]			

Deaths in 2016

Stud#	Sex	Birth Date	Sire	Dam	Location	Date	LocalID	Event	Birth Origin	Name	Transponder
9583	M	25 Feb 2016	6594	6841	WINSTON	25 Feb 2016	270842	Birth	Captive Born		
						25 Feb 2016		Death			
											[Death by: Stillbirth Unknown No necropsy planned Necropsy not received]
9584	M	25 Feb 2016	6594	6841	WINSTON	25 Feb 2016	270843	Birth	Captive Born		
						1 Mar 2016		Death			
											[Death by: Environ/Behav conditions Unknown Generalized Nutrition Necropsy not received]
9585	M	8 Mar 2016	6396	8085	CINCINNAT	8 Mar 2016	116020	Birth	Captive Born		
						28 Mar 2016		Death			
											[Death by: Unknown means]
9586	M	8 Mar 2016	6396	8085	CINCINNAT	8 Mar 2016	116023	Birth	Captive Born		
						13 Apr 2016		Death			
											[Death by: Unknown means]
9589	F	8 Mar 2016	6396	8085	CINCINNAT	8 Mar 2016	116022	Birth	Captive Born		
						8 Mar 2016		Death			
											[Death by: Unknown means]
9591	?	19 Mar 2016	6409	6398	WINSTON	19 Mar 2016	270848	Birth	Captive Born		
						19 Mar 2016		Death			
											[Death by: Stillbirth Unknown No necropsy planned Necropsy not received]
9592	?	21 Mar 2016	6409	6398	WINSTON	21 Mar 2016	270849	Birth	Captive Born		
						21 Mar 2016		Death			
											[Death by: Stillbirth Unknown No necropsy planned Necropsy not received]
9593	?	21 Mar 2016	6409	6398	WINSTON	21 Mar 2016	270850	Birth	Captive Born		
						21 Mar 2016		Death			
											[Death by: Environ/Behav conditions Unknown Generalized Nutrition Necropsy not received]
9594	?	21 Mar 2016	6409	6398	WINSTON	21 Mar 2016	270851	Birth	Captive Born		
						21 Mar 2016		Death			
											[Death by: Environ/Behav conditions Unknown Generalized Nutrition Necropsy not received]
9595	?	21 Mar 2016	6409	6398	WINSTON	21 Mar 2016	270852	Birth	Captive Born		
						23 Mar 2016		Death			
											[Death by: Environ/Behav conditions Unknown Generalized Nutrition Necropsy not received]
9604	?	1 Apr 2016	6726	8296	METRORICH	1 Apr 2016	016019	Birth	Captive Born		
						1 Apr 2016		Death			
											[Death by: Unknown means]
9605	?	1 Apr 2016	6726	8296	METRORICH	1 Apr 2016	016020	Birth	Captive Born		
						2 Apr 2016		Death			



Deaths in 2016

Stud#	Sex	Birth Date	Sire	Dam	Location	Date	LocalID	Event	Birth Origin	Name	Transponder
[Death by: Unknown means]											
9609	M	2 Apr 2016	MULT	8297	METRORICH	2 Apr 2016	016028	Birth	Captive Born		
						2 Apr 2016		Death			
[Death by: Unknown means]											
Mult possible parents: Sires: 6723 (50%), 6726 (50%),											
9616	M	21 Apr 2016	8529	6804	DUBBO	21 Apr 2016	B60027	Birth	Captive Born	D1/16	
						27 Apr 2016		Death			
[Death by: Environ/Behav conditions Unknown Generalized Enervation, secondary Necropsy not received]											
9617	?	21 Apr 2016	8529	6804	DUBBO	21 Apr 2016	B60028	Birth	Captive Born	D2/16	
						26 Apr 2016		Death			
[Death by: Environ/Behav conditions Unknown Generalized Enervation, secondary Necropsy not received]											
9618	?	21 Apr 2016	8529	6804	DUBBO	21 Apr 2016	B60029	Birth	Captive Born	D3/16	
						23 Apr 2016		Death			
[Death by: Environ/Behav conditions Unknown Generalized Nutrition Necropsy not received]											
9625	F	10 May 2016	6745	6573	PEAUGRES	10 May 2016	2967	Birth	Captive Born		
						10 May 2016		Death			
[Death by: Unknown means]											
9630	M	11 May 2016	8583	6986	CHAMPREP	11 May 2016	503768A	Birth	Captive Born		
						11 May 2016		Death			
[Death by: Unknown means]											
9634	?	15 May 2016	6409	6477	WINSTON	15 May 2016	270872	Birth	Captive Born		
						18 May 2016		Death			
[Death by: Environ/Behav conditions Unknown Generalized Nutrition Necropsy not received]											
9639	F	27 May 2016	8627	8574	KRISTIANS	27 May 2016	ACIJU006	Birth	Captive Born		
						30 May 2016		Death			
[Death by: Unknown means]											
9640	?	31 May 2016	6570	6612	OLOMOUC	31 May 2016	8550	Birth	Captive Born		
						31 May 2016		Death			
[Death by: Stillbirth Unknown No necropsy planned Necropsy not received]											
9641	M	31 May 2016	6745	6610	PEAUGRES	31 May 2016	2966	Birth	Captive Born		
						3 Jun 2016		Death			
[Death by: Unknown means]											
9648	?	1 Jun 2016	6570	6612	OLOMOUC	1 Jun 2016	8556	Birth	Captive Born		
						1 Jun 2016		Death			
[Death by: Stillbirth Unknown No necropsy planned Necropsy not received]											

Deaths in 2016

Stud#	Sex	Birth Date	Sire	Dam	Location	Date	LocalID	Event	Birth Origin	Name	Transponder
9649	M	2 Jun 2016	6570	6612	OLOMOUC	2 Jun 2016	8557	Birth	Captive Born		
						8 Jun 2016		Death			
								[Death by: Environ/Behav conditions Unknown Generalized Nutrition Necropsy not received]			
9650	F	2 Jun 2016	6570	6612	OLOMOUC	2 Jun 2016	8558	Birth	Captive Born		
						22 Jun 2016		Death			
								[Death by: Environ/Behav conditions Unknown Generalized Nutrition Necropsy not received]			
9655	?	3 Jun 2016	6553	8404	OPOLE	3 Jun 2016	M16032	Birth	Captive Born		
						5 Jun 2016		Death			
								[Death by: Unknown means]			
9662	?	16 Jun 2016	8559	6838	ASHLANDNE	16 Jun 2016	23965	Birth	Captive Born		
						~ Jun 2016		Death			
								[Death by: Unknown means]			
9664	M	16 Jun 2016	8602	6980	WILDS	16 Jun 2016	116030	Birth	Captive Born		
						17 Jun 2016		Death			
								[Death by: Unknown means]			
9665	F	16 Jun 2016	8602	6980	WILDS	16 Jun 2016	116029	Birth	Captive Born		
					COLUMBUS	18 Jul 2016	216061	Loan to			
						18 Jul 2016		Death			
								[Death by: Unknown means]			
9666	?	16 Jun 2016	8602	6980	WILDS	16 Jun 2016	116034	Birth	Captive Born		
						19 Jun 2016		Death			
								[Death by: Unknown means]			
9724	M	27 Apr 2016	8664	8666	RHINOLION	27 Apr 2016	_____	Birth	Captive Born		
						29 Apr 2016		Death			
								[Death by: Unknown means]			
9725	F	27 Apr 2016	8664	8666	RHINOLION	27 Apr 2016	_____	Birth	Captive Born		
						12 May 2016		Death			
								[Death by: Infection associated Unknown Urinary Unknown after necropsy Necropsy not received]			
9736	M	20 Jun 2016	8087	8436	BORAS	20 Jun 2016	RG0066	Birth	Captive Born		
						20 Jun 2016		Death			
								[Death by: Unknown means]			
9740	F	18 Jul 2016	UNK	UNK	CHTAH EXP	18 Jul 2016	FFCB054	Birth	Captive Born	Ashia	953010000511537
						7 Aug 2016		Death			
								[Death by: Infection associated Unknown Digestive Viral Necropsy not received]			

Deaths in 2016

Stud#	Sex	Birth Date	Sire	Dam	Location	Date	LocalID	Event	Birth Origin	Name	Transponder
9741	M	25 Aug 2016	5991	7109	YULEE	25 Aug 2016	163001	Birth	Captive Born		
					25 Aug 2016	Death					
						[Death by: Unknown means]					
9742	M	25 Aug 2016	5991	7109	YULEE	25 Aug 2016	163002	Birth	Captive Born		
					25 Aug 2016	Death					
						[Death by: Unknown means]					
9743	M	25 Aug 2016	5991	7109	YULEE	25 Aug 2016	163003	Birth	Captive Born		
					25 Aug 2016	Death					
						[Death by: Unknown means]					
9771	F	18 Sep 2016	6952	8395	HOEDSPRUI	18 Sep 2016		Birth	Captive Born		
					16 Nov 2016	Death					
						[Death by: Infection associated Unknown Respiratory Unknown after necropsy Necropsy not received]					
9776	M	19 Sep 2016	8885	6841	WINSTON	19 Sep 2016	270905	Birth	Captive Born		
					29 Oct 2016	Death					
						[Death by: Unknown means]					
9777	?	19 Sep 2016	8885	6841	WINSTON	19 Sep 2016	270903	Birth	Captive Born		
					19 Sep 2016	Death					
						[Death by: Stillbirth Unknown No necropsy planned Necropsy not received]					
9778	M	21 Sep 2016	8947	8084	CALDWELL	21 Sep 2016	108100	Birth	Captive Born		
					21 Sep 2016	Death					
						[Death by: Unknown means]					
9779	M	21 Sep 2016	8947	8084	CALDWELL	21 Sep 2016	108101	Birth	Captive Born		
					21 Sep 2016	Death					
						[Death by: Unknown means]					
9780	M	21 Sep 2016	8947	8084	CALDWELL	21 Sep 2016	108102	Birth	Captive Born		
					22 Sep 2016	Death					
						[Death by: Unknown means]					
9781	F	21 Sep 2016	8947	8084	CALDWELL	21 Sep 2016	108099	Birth	Captive Born		
					22 Sep 2016	Death					
						[Death by: Unknown means]					
9782	M	23 Sep 2016	8583	6986	CHAMPREP	23 Sep 2016	503768	Birth	Captive Born		
					4 Dec 2016	Death					
						[Death by: Unknown means]					

Deaths in 2016

Stud#	Sex	Birth Date	Sire	Dam	Location	Date	LocalID	Event	Birth Origin	Name	Transponder
9784	?	23 Sep 2016	8583	6986	CHAMPREP	23 Sep 2016	503769A	Birth	Captive Born		
						23 Sep 2016		Death			
											[Death by: Unknown means]
9785	?	23 Sep 2016	8583	6986	CHAMPREP	23 Sep 2016	503769B	Birth	Captive Born		
						23 Sep 2016		Death			
											[Death by: Unknown means]
9786	?	23 Sep 2016	8583	6986	CHAMPREP	23 Sep 2016	503769C	Birth	Captive Born		
						23 Sep 2016		Death			
											[Death by: Unknown means]
9788	M	2 Oct 2016	6503	6596	YULEE	2 Oct 2016	163005	Birth	Captive Born		
						2 Oct 2016		Death			
											[Death by: Environ/Behav conditions Unknown Generalized Trauma Necropsy not received]
9790	?	3 Oct 2016	8867	8860	SINGAPORE	3 Oct 2016	G15086	Birth	Captive Born		
						4 Oct 2016		Death			
											[Death by: Unknown means]
9791	?	3 Oct 2016	8867	8860	SINGAPORE	3 Oct 2016	G15087	Birth	Captive Born		
						4 Oct 2016		Death			
											[Death by: Unknown means]
9792	?	3 Oct 2016	8867	8860	SINGAPORE	3 Oct 2016	G15089	Birth	Captive Born		
						7 Oct 2016		Death			
											[Death by: Unknown means]
9796	?	3 Nov 2016	8434	8317	PRAHA	3 Nov 2016	160453	Birth	Captive Born		
						3 Nov 2016		Death			
											[Death by: Unknown means]
9798	?	12 Nov 2016	8758	7098	SUSONO	12 Nov 2016	FS69	Birth	Captive Born		
						12 Nov 2016		Death			
											[Death by: Unknown means]
9804	M	19 Nov 2016	6597	6592	SD-WAP	19 Nov 2016	616584	Birth	Captive Born		
						19 Nov 2016		Death			
											[Death by: Unknown means]
9807	F	19 Nov 2016	6597	6592	SD-WAP	19 Nov 2016	616583	Birth	Captive Born		
						19 Nov 2016		Death			
											[Death by: Unknown means]

TOTALS: 95.76.28 (199)

## SECTION H

---

RELEASES DURING 2016

Releases in 2016

=====  
Stud# | Sex | Birth Date | Sire | Dam | Location | Date | LocalID | Event | Birth Origin | Name | Transponder |  
=====

=====  
TOTALS: 0.0.0 (0)

## SECTION I

---

LIVE CHEETAHS ON 31 DECEMBER 2016

Living on 31 Dec 2016

=====

Stud#	Sex	Birth Date	Sire	Dam	Location	Date	LocalID	Event	Birth Origin	Name	Breeder#	Transponder
-------	-----	------------	------	-----	----------	------	---------	-------	--------------	------	----------	-------------

=====

3569	F	3 Feb 1996	2510	2503	WASS BR C	3 Feb 1996	ZARA	Birth	ZARA			
							SHARJAHBR	3 Feb 1996	AJ002	Transfer		
							MAREEBA	19 Jan 2004	AJ0002	Transfer		
							MOGO	~ 2013		Transfer		
3961	F	26 Dec 1998	UNK	1423	HOEDSPRUI	26 Dec 1998		Birth	Ida			
							FORTWORTH	11 May 2000	200154	Transfer		
3974	M	9 Jul 1998	2635	3265	PRET DW	9 Jul 1998	D92857	Birth	M322 /COCKEY			
							BUNDOX	10 Jul 2008		Loan to		
4029	M	~ Apr 1998	WILD	WILD	NAMIBIA	28 Oct 1998	1129	Capture				
							CHEETAH C	5 Nov 1998	1129	Transfer		
							NAUA NAUA	14 Jul 1999	1129	Loan to		
4031	F	~ Apr 1998	WILD	WILD	NAMIBIA	28 Oct 1998	1130	Capture				
							CHEETAH C	5 Nov 1998	1130	Transfer		
							SCHMIDT R	14 May 1999	1130	Loan to		
4032	F	~ Apr 1998	WILD	WILD	NAMIBIA	28 Oct 1998	1132	Capture				
							CHEETAH C	5 Nov 1998	1132	Transfer		
							SCHMIDT R	14 May 1999	1132	Loan to		
4033	M	~ 1995	WILD	WILD	NAMIBIA	~ Jul 1998	1149	Capture				
							CHEETAH C	11 Dec 1998	1149	Transfer		
							SCHMIDT R	14 May 1999	1149	Loan to		
4034	M	~ 1995	WILD	WILD	NAMIBIA	~ Jul 1998	1150	Capture				
							CHEETAH C	11 Dec 1998	1150	Transfer		
							SCHMIDT R	14 May 1999	1150	Loan to		
4037	M	~ May 1998	WILD	WILD	NAMIBIA	17 Feb 1999	1161	Capture				
							CHEETAH C	18 Feb 1999	1161	Transfer		
							NAUA NAUA	14 Jul 1999	1161	Loan to		
4038	F	~ May 1998	WILD	WILD	NAMIBIA	17 Feb 1999	1160	Capture				
							CHEETAH C	18 Feb 1999	1160	Transfer		
							SCHMIDT R	14 May 1999	1160	Loan to		
4039	F	~ May 1998	WILD	WILD	NAMIBIA	17 Feb 1999	1159	Capture				
							CHEETAH C	18 Feb 1999	1159	Transfer		
							SCHMIDT R	14 May 1999	1159	Loan to		
4081	F	29 Jun 1999	2853	3696	JADERBERG	29 Jun 1999	JBG3	Birth	UZURI			
							ROSTOCK	7 Jun 2001	3204	Loan to		
							JADERBERG	6 Jun 2008		Transfer		
							ROSTOCK	11 Aug 2008	3204	Loan to		
4131	M	~ Jan 1995	WILD	WILD	NAMIBIA	~ Jan 1999	NONE	Capture				
							SCHMIDT R	~ Jan 1999	NONE	Transfer		



Living on 31 Dec 2016

Stud#	Sex	Birth Date	Sire	Dam	Location	Date	LocalID	Event	Birth Origin	Name	Breeder#	Transponder
4140	F	18 Oct 1999	2204	3460	OAKHILL	18 Oct 1999	999920	Birth	NTOMBI			
			WINSTON			3 Dec 2004	240123	Transfer				
			PALM DES			22 Sep 2010	410016	Transfer				
4176	F	~ Feb 2000	WILD	WILD	NAMIBIA	20 Jan 2001	NONE	Capture	SOLO			
			CHEETAH C			22 Jan 2001	1233	Transfer				
4194	F	~ Jul 2000	WILD	WILD	NAMIBIA	~ Aug 2000	NONE	Capture	SANDY			
			CHEETAH C			5 Sep 2000	1206	Transfer				
4216	F	~ Dec 1998	WILD	WILD	SUDAN	~ 1998	NONE	Capture	NISWA			
			SHARJAHBR			8 Feb 1999	AJ019	Transfer				
			MAKTOUM			1 Feb 2005	A00468	Loan to				
4232	F	~ May 2000	WILD	WILD	NAMIBIA	~ 2001	NONE	Capture	NINA			
			CHEETAH C			15 Jul 2001	1237	Transfer				
4259	F	2 Oct 2000	2422	2915	SD-WAP	2 Oct 2000	600542	Birth	SIMIKA			
			FOSSILRIM			10 Apr 2002	1120	Loan to				
			CALDWELL			10 Dec 2009	106572	Loan to				
4261	F	2 Oct 2000	2422	2915	SD-WAP	2 Oct 2000	600544	Birth	KISUTU			
			FOSSILRIM			3 Nov 2001	1119	Loan to				
			DALLAS			20 Oct 2008	08J530	Loan to				
			FOSSILRIM			10 Dec 2009	1119	Loan to				
			DALLAS			13 Apr 2010	08J530	Loan to				
4294	F	17 Jun 2000	2635	3385	PRET DW	17 Jun 2000	D92971	Birth	FRE			
			BUNDOX			20 Dec 2009	NONE	Loan to				
4317	F	27 Apr 2001	3420	3635	PRET DW	27 Apr 2001	D93011	Birth	PULA			
			CLEVELAND			24 Sep 2003	M30919	Transfer				
			SD-WAP			19 Dec 2006	606361	Loan to				
			PALM DES			14 Nov 2011	411029	Loan to				
						16 Jan 2015	411029	Transfer				
4324	F	~ Jun 2001	WILD1	WILD2	TRANSVAAL	15 Jun 2001	NONE	Capture	ALANS GIRL			
			PRET DW			15 Jun 2001	D93055	Transfer				
4356	M	31 May 2001	3147	3240	VIENNA	31 May 2001	M2234	Birth	SIFA			
			ZAGREB			12 Dec 2002	115084	Loan to				
4391	F	1 May 1998	4539	4364	MAKTOUM	1 May 1998	98M012	Birth	LIMPY/ ELLA			
			BARARI			1 Apr 2008	ELLA	Transfer				
4404	F	~ Feb 1999	WILD	WILD	CHAD	~ Feb 1999	NONE	Capture	SLEEKY			
			CHADDPFPN			1 Apr 1999		Transfer				
			MAKTOUM			30 Jun 1999	99M035	Transfer				

Living on 31 Dec 2016

=====

Stud#	Sex	Birth Date	Sire	Dam	Location	Date	LocalID	Event	Birth Origin	Name	Breeder#	Transponder
-------	-----	------------	------	-----	----------	------	---------	-------	--------------	------	----------	-------------

=====

4405	F	~ Feb 1999	WILD	WILD CHAD	~ Feb 1999	NONE	Capture	CURLYTAIL				
			CHADDPFPN	1 Apr 1999			Transfer					
			MAKTOUM	30 Jun 1999	99M036		Transfer					
4416	M	~ Aug 1999	UNK	UNK UARAB EM	~ Aug 1999		Birth	John				
			AL AIN	20 Nov 1999	99110001		Transfer					
			RABAT	30 Sep 2011			Transfer					
4443	M	9 Apr 2001	4048	3425 WASS BR C	9 Apr 2001	PAPOLE	Birth	Poko				
			COLCHESTR	5 Jul 2001	ALL531		Transfer					
			PLANCKNDL	20 Mar 2006	002013		Loan to					
4453	F	28 May 2001	2734	3527 FOSSILRIM	28 May 2001	1116	Birth	Layla				
			NZP-WASH	2 Jun 2004	113906		Loan to					
			NZP-CRC	27 Sep 2007	113906		Loan to					
			LITTLEROC	11 Jun 2012	7253		Loan to					
4470	M	26 Jul 2001	4048	2503 WASS BR C	26 Jul 2001	QUINT	Birth	QUINT				
			DISNEY AK	21 Oct 2002	020450		Transfer					
			SD-WAP	5 Nov 2004	604375		Loan to					
4472	M	~ Aug 2001	WILD	WILD SOMALIA	~ Aug 2001	NONE	Capture	SOMALI				
			SHARJAHBR	8 Sep 2001	AJ035		Transfer					
4473	M	~ Aug 2001	WILD	WILD SOMALIA	~ Aug 2001	NONE	Capture	GOLIATH				
			SHARJAHBR	8 Sep 2001	AJ036		Transfer					
4475 neutF		5 Aug 2001	3830	3460 OAKHILL	5 Aug 2001	212136	Birth	Tula				
			SAFARI W	17 Sep 2001	101041		Loan to					
				9 Jan 2002	101041		Ownership					
4489	M	21 Aug 2001	4048	3923 WASS BR C	21 Aug 2001	RAMSES	Birth	TKN12 Ramzes				
			DRESDEN Z	30 Jul 2002	196653		Transfer					
4490	M	21 Aug 2001	4048	3923 WASS BR C	21 Aug 2001	RASHID	Birth	TKN13 Rashid				
			DRESDEN Z	30 Jul 2002	196654		Transfer					
4491	F	21 Aug 2001	4048	3923 WASS BR C	21 Aug 2001	REGA	Birth	BIMBA				
			BARCELONA	29 Jan 2003	8213		Transfer					
4494	F	10 Sep 2001	3815	3950 HOEDSPRUI	10 Sep 2001	A2M138	Birth	TEAR MARK				
			FERNDALE	2 Dec 2003	NONE		Transfer					
			OMAHA	3 Dec 2003	14143		Transfer					
			ASHLANDNE	9 Aug 2012	14143		Loan to					
4497	M	16 Sep 2001	3088	3662 OUDTSHORN	16 Sep 2001	840	Birth	Spidi				
			PHILADELP	2 Apr 2003	104113		Transfer					
			WILDS	5 Jun 2012	112054		Loan to					
			PHILADELP	29 Apr 2015	104113		Transfer					

Living on 31 Dec 2016

Stud#	Sex	Birth Date	Sire	Dam	Location	Date	LocalID	Event	Birth Origin	Name	Breeder#	Transponder
4501	M	~ Oct 2001	WILD	WILD	SOMALIA	~ Oct 2001	NONE	Capture		SKEBENGA		
			SHARJAHBR			17 Nov 2001	AJ039	Transfer				
4514	F	21 Oct 2001	3901	3920	HANNOVER	21 Oct 2001	V643	Birth		Kamanja		
			HODENHAGN			21 Oct 2001	ACJU013	Ownership				
						17 Mar 2003	ACJU013	Transfer				
			LA LAJITA			10 Mar 2008		Transfer				
4515	F	21 Oct 2001	3901	3920	HANNOVER	21 Oct 2001	V646	Birth		DIONE		
			HILVARENB			21 Oct 2001		Ownership				
			HANNOVER			21 Jan 2002	V646	Transfer				
			LODZ			3 Apr 2003	8799	Loan to				
4526	F	24 Nov 2001	2422	3415	SD-WAP	24 Nov 2001	601541	Birth		KUBALI		
			SANDIEGOZ			4 Dec 2001	601541	Transfer				
5472	M	12 Jan 2002	2676	3065	DVURKRALV	12 Jan 2002	041088	Birth		PRINC		
			ROSTOCK			3 Jul 2003	3764	Transfer				
			HODENHAGN			7 Jun 2005	ACJU011	Loan to				
			LA LAJITA			10 Mar 2008		Loan to				
5474	F	12 Jan 2002	2676	3065	DVURKRALV	12 Jan 2002	041086	Birth		HIMBA		
			ROSTOCK			3 Jul 2003	3762	Transfer				
			JADERBERG			31 May 2005	JGB7	Loan to				
			NEUWIED			9 Sep 2008		Loan to				
			POMBIA			30 Oct 2009		Loan to				
5477	M	22 Mar 2002	3410	3586	PRET DW	22 Mar 2002	D93095	Birth		JAFARI		
			SCOVILL F			2 Jul 2003	200453	Transfer				
5496	M	28 Apr 2002	3420	3787	PRET DW	28 Apr 2002	D93110	Birth		M441		
			SAFARI W			9 Aug 2007	107050	Transfer				
5502	M	30 May 2002	3633	3983	PRET DW	30 May 2002	D93159	Birth		MA448		
			STELLENBO			16 Sep 2002	MA448	Transfer				
			PRET DW			1 Jun 2003	D93159	Transfer				
5509	M	5 Jun 2002	3585	3687	PRET DW	5 Jun 2002	D93163	Birth		MA452		
			BUNDOX			21 Dec 2007		Loan to				
5525	F	10 Nov 2002	3830	3460	OAKHILL	10 Nov 2002	222231	Birth				
			DICELY B			10 Dec 2002		Transfer				
5526	F	10 Nov 2002	3830	3460	OAKHILL	10 Nov 2002	222232	Birth				
			DICELY B			10 Dec 2002		Transfer				
5537	F	5 Jun 2001	3495	3424	HILVARENB	5 Jun 2001	M00153	Birth		KIJINI BB77		
5549	M	22 Feb 2002	4403	4365	MAKTOUM	22 Feb 2002	A00181	Birth		Bill		

Living on 31 Dec 2016

Stud#	Sex	Birth Date	Sire	Dam	Location	Date	LocalID	Event	Birth Origin	Name	Breeder#	Transponder
5550	M	22 Feb 2002	4403	4365	MAKTOUM	22 Feb 2002	A00182	Birth		Ben		
5551	M	7 May 2002	3496	3426	HILVARENB KERKRADE	7 May 2002 16 Apr 2005	M02032 M02154	Birth Transfer		JINSI Gaia 1		
5552	M	7 May 2002	3496	3426	HILVARENB KERKRADE	7 May 2002 16 Apr 2005	M02033 M02155	Birth Transfer		BB80 Sawa		
5568	M	7 May 2002	3496	3426	HILVARENB KERKRADE	7 May 2002 16 Apr 2005	M02034 M02156	Birth Transfer		KIVULI Gaia		
5597	M	6 Sep 2002	4048	3724	MUNSTER AUGSBURG OVERLOON QUINTASI	6 Sep 2002 2 Jun 2004 2 Jul 2008 29 Nov 2012	22360 20044H 301744 2799	Birth Loan to Loan to Transfer		LOMAI		
5604	F	2 Nov 2002	2734	3527	FOSSILRIM RIO GRAND	2 Nov 2002 15 Sep 2004	1123 M04046	Birth Loan to		ANNABELLE		
5613	M	22 Jan 2002	2161	3353	HOEDSPRUI OMAHA ASHLANDNE OMAHA ASHLANDNE	22 Jan 2002 3 Dec 2003 13 Dec 2011 21 Jun 2012 11 Dec 2014	_____	Birth Transfer Loan to Transfer Transfer		HERMAN		
5614	M	22 Jan 2002	2161	3353	HOEDSPRUI FERNDALE OMAHA ASHLANDNE OMAHA ASHLANDNE	22 Jan 2002 2 Dec 2003 3 Dec 2003 13 Dec 2011 21 Jun 2012 11 Dec 2014	_____	Birth Transfer Transfer Loan to Transfer Loan to		TOMMY		
5615	F	22 Jan 2002	2161	3353	HOEDSPRUI FERNDALE OMAHA FOSSILRIM	22 Jan 2002 2 Dec 2003 3 Dec 2003 23 Jul 2008	_____	Birth Transfer Transfer Loan to		JULES		
5639	M	~ Jan 2002	WILD	WILD	NAMIBIA AFRICAT	17 Jan 2002 18 Jan 2002	NONE	Capture Transfer		GOMEZ		
5640	M	~ Jan 2002	WILD	WILD	NAMIBIA AFRICAT	17 Jan 2002 18 Jan 2002	NONE	Capture Transfer		PUGSLEY		
5641	F	~ Jan 2002	WILD	WILD	NAMIBIA AFRICAT	17 Jan 2002 18 Jan 2002	NONE	Capture Transfer		MORTICIA		
5642	F	~ Jan 2002	WILD	WILD	NAMIBIA AFRICAT	17 Jan 2002 18 Jan 2002	NONE	Capture Transfer		WEDNESDAY		

Living on 31 Dec 2016

Stud#	Sex	Birth Date	Sire	Dam	Location	Date	LocalID	Event	Birth Origin	Name	Breeder#	Transponder
5653	F	~ Apr 2003	WILD	WILD	NAMIBIA	27 Jun 2003	NONE	Capture		CURLY		
			FROESE			27 Jun 2003	NONE	Transfer				
			AFRICAT			30 Jun 2003	AJ10/03	Transfer				
5655	M	~ May 2003	WILD	WILD	NAMIBIA	23 Aug 2003	NONE	Capture		BUBBLES		
			SCHUBERT			23 Aug 2003	NONE	Transfer				
			AFRICAT			23 Nov 2003	AJ23/03	Transfer				
5661	F	~ Jun 2003	WILD	WILD	NAMIBIA	~ Jun 2003	NONE	Capture		BUTTONS		
			KOBER			17 Aug 2003	NONE	Transfer				
			AFRICAT			17 Oct 2003	AJ22/03	Transfer				
5664	F	13 Aug 2003	3917	3286	PEAUGRES	13 Aug 2003	1000	Birth		INDIE		
			COULANGE			17 Sep 2004	AJ4	Loan to				
			PEAUGRES			20 Feb 2006	1000	Loan to				
			BOISSIERE			28 Mar 2008	FGU3	Loan to				
5699	F	15 Apr 2003	3420	2989	PRET DW	15 Apr 2003	D93220	Birth		FA480		
5708	M	23 Apr 2003	3964	3405	PRET DW	23 Apr 2003	D93231	Birth		Bones		
			MAKULU			24 Oct 2007	NONE	Release				
						19 Aug 2008	NONE	Capture				
						3 Feb 2009	NONE	Release				
						1 Mar 2009	NONE	Capture				
			PRET DW			1 Mar 2009	D93231	Transfer				
5710	F	23 Apr 2003	3420	3635	PRET DW	23 Apr 2003	D93229	Birth		FA488		
5711	F	23 Apr 2003	3420	3635	PRET DW	23 Apr 2003	D93230	Birth		KIKYO		
			TOKYOTAMA			10 Oct 2007	5530	Transfer				
5721	F	5 Jun 2003	3410	4113	PRET DW	5 Jun 2003	D93250	Birth		LEVI		
5722	F	5 Jun 2003	3410	4113	PRET DW	5 Jun 2003	D93251	Birth		SUMIRE		
			TOKYOTAMA			3 Mar 2004	4358	Transfer				
			SUSONO			28 Sep 2008	4358	Loan to				
			TOKYOTAMA			28 Oct 2009	4358	Transfer				
			NISHIMURO			16 Jun 2014	4358	Loan to				
5723	F	5 Jun 2003	3410	4113	PRET DW	5 Jun 2003	D93252	Birth		Sheba		
			ALBUSTAN			23 Dec 2004	CCH017	Transfer				
5724	M	7 Jun 2003	3420	3990	PRET DW	7 Jun 2003	D93255	Birth		K57		
5726	F	7 Jun 2003	3420	3990	PRET DW	7 Jun 2003	D93254	Birth		Amelia		
			STELLENBO			18 Oct 2003	Q56	Loan to				
			PRET DW			9 Sep 2004	D93254	Transfer				
			ALBUSTAN			2 Jun 2007	CCH060	Transfer				

Living on 31 Dec 2016

Stud#	Sex	Birth Date	Sire	Dam	Location	Date	LocalID	Event	Birth Origin	Name	Breeder#	Transponder
5732	M	~ Jul 2003	WILD	WILD	NAMIBIA	30 Oct 2003	NONE	Capture		TUANO		
			CHEETAH C			30 Oct 2003	1384	Transfer				
			JACOBS			6 Nov 2004	1384	Transfer				
5734	M	~ Jul 2003	WILD	WILD	NAMIBIA	25 Jun 2004	NONE	Capture		ROLF		
			CHEETAH C			27 Jun 2004	1429	Transfer				
			JACOBS			6 Nov 2004	1429	Loan to				
5735	M	~ Jan 2003	WILD	WILD	NAMIBIA	9 May 2004	NONE	Capture		ETOSHA		
			CHEETAH C			27 May 2004	1428	Transfer				
			JACOBS			6 Nov 2004	1428	Loan to				
5739	M	23 Jun 2003	4048	3121	WASS BR C	23 Jun 2003	1887	Birth		Wapesi		
			CAKS R			18 Dec 2003	1887	Transfer				
			MUNICH			8 May 2005	058015	Loan to				
			VIENNA			4 May 2007	M3240	Loan to				
5740	F	23 Jun 2003	4048	3121	WASS BR C	23 Jun 2003	1888	Birth		WAZIMA		
			PRAHA			6 Oct 2005	250340	Transfer				
			NADERMANN			19 Aug 2012	NONE	Loan to				
5741	F	23 Jun 2003	4048	3121	WASS BR C	23 Jun 2003	1889	Birth		WINDA		
			MOSCOW			24 Aug 2005	50460	Ownership				
						24 Aug 2005	50460	Transfer				
5747	F	27 Feb 2003	3668	3902	WARSAW	27 Feb 2003	S5781	Birth		RAFA		
			LODZ			8 Aug 2005	9562	Transfer				
			GDANSK			18 Jun 2009	D00368	Transfer				
5750	M	~ May 2004	WILD	WILD	NAMIBIA	20 Nov 2004	NONE	Capture		SATURN		
			CHEETAH C			24 Nov 2004	1442	Transfer				
			AMANILODG			1 Jul 2008	_____	Transfer				
			CHEETAH C			20 Aug 2013	1442	Transfer				
			NAUA NAUA			26 Dec 2014	_____	Loan to				
5756	F	11 Oct 2003	4257	4011	DICKERSON	11 Oct 2003	5698	Birth		BASTET		
5758	F	11 Oct 2003	4257	4011	DICKERSON	11 Oct 2003	5700	Birth		AKILA		
5765	F	5 Dec 2003	3925	3285	LA PALMYR	5 Dec 2003	3571	Birth		OLGA		
			PEAUGRES			7 Dec 2006	1664	Loan to				
5766	M	18 Apr 2003	4048	3119	MUNSTER	18 Apr 2003	22438	Birth		KIJANI		
			HANNOVER			28 Apr 2005	V835	Loan to				
			MUNSTER			11 Jul 2005	22438	Ownership				
			HANNOVER			16 Dec 2005	V835	Loan to				
			NOVOSIBRK			30 Jun 2006	067002	Transfer				
5767	F	18 Apr 2003	4048	3119	MUNSTER	18 Apr 2003	22439	Birth		TANA		
			STUTTGART			8 Jul 2005	8488	Loan to				

Living on 31 Dec 2016

Stud#	Sex	Birth Date	Sire	Dam	Location	Date	LocalID	Event	Birth Origin	Name	Breeder#	Transponder
5768	F	18 Apr 2003	4048	3119	MUNSTER	18 Apr 2003	22440	Birth	VITESSE			
					WASS BR C	15 Jul 2004		Loan to				
					EBELTOFT	10 Mar 2006	ACI015	Loan to				
					NEUWIED	10 Jul 2010	M0096	Loan to				
					OVERLOON	2 Dec 2015	302704	Loan to				
5769	M	19 Apr 2004	5459	3724	MUNSTER	19 Apr 2004	22691	Birth	MACOMO			
					AUGSBURG	31 Jan 2006	2006A1	Loan to				
					NEUWIED	21 Nov 2007	M0095	Loan to				
5771	F	19 Apr 2004	5459	3724	MUNSTER	19 Apr 2004	22688	Birth	MBALA			
					BERNBURG	13 Jul 2006	1343	Loan to				
					MUNSTER	31 Mar 2008	22688	Transfer				
					JURQUES	26 Oct 2010	956	Transfer				
5773	F	19 Apr 2004	5459	3724	MUNSTER	19 Apr 2004	22690	Birth	Onay			
					NOVOSIBRK	30 Jun 2006	067003	Transfer				
5788	M	3 May 2004	3632	3969	PRET DW	3 May 2004	D93364	Birth	Bravo			
					STELLENBO	18 May 2004	MA508	Loan to				
					PRET DW	27 Oct 2004	D93364	Transfer				
					CINCINNAT	28 Oct 2004	104066	Transfer				
5789	M	3 May 2004	3632	3969	PRET DW	3 May 2004	D93365	Birth	Alpha/Chance			
					STELLENBO	18 May 2004	MA509	Loan to				
					PRET DW	27 Oct 2004	D93365	Transfer				
					CINCINNAT	28 Oct 2004	104067	Transfer				
5791	F	3 May 2004	3632	3969	PRET DW	3 May 2004	D93367	Birth	FA511			
5792	M	8 May 2004	3965	3970	PRET DW	8 May 2004	D93383	Birth	Charlie			
					STELLENBO	1 Jun 2004	CHARLI	Loan to				
					PRET DW	8 Sep 2004	D93383	Transfer				
					WELLINGTN	2 Mar 2005	050015	Transfer				
5794	F	8 May 2004	3965	3970	PRET DW	8 May 2004	D93385	Birth	ROBIN			
					HIMEJI SH	20 Jan 2006	HC122	Transfer				
					IZU ANDYL	18 Apr 2010		Transfer				
					NISHIMURO	11 Nov 2011	AD-179	Loan to				
5801	M	18 May 2004	4120	3787	PRET DW	18 May 2004	D93408	Birth	Foxtrot			
					STELLENBO	1 Jun 2004	FOXTRO	Loan to				
					PRET DW	19 Nov 2004	D93408	Transfer				
					BEERWAH	7 Dec 2004	A40056	Transfer				
5805	M	17 May 2004	3632	4123	PRET DW	17 May 2004	D93412	Birth	SAM			
					SAN ANTON	7 Aug 2005	G05020	Transfer				
5810	M	26 May 2004	3989	4113	PRET DW	26 May 2004	D93417	Birth	Sharjah			
					STELLENBO	22 Jun 2004	INDIA	Loan to				

Living on 31 Dec 2016

Stud#	Sex	Birth Date	Sire	Dam	Location	Date	LocalID	Event	Birth Origin	Name	Breeder#	Transponder
			PRET DW			8 Sep 2004	D93417	Transfer				
			ALBUSTAN			2 Jun 2007	CCH059	Transfer				
5814	F	28 May 2004	3965 3990	PRET DW		28 May 2004	D93421	Birth		CETANE		
			STELLENBO			22 Jun 2004	HOTEL	Loan to				
			PRET DW			29 May 2006	D93421	Transfer				
5816	F	28 May 2004	3965 3990	PRET DW		28 May 2004	D93423	Birth		OLIVIA		
			SAN ANTON			7 Aug 2005	G05021	Transfer				
			FOSSILRIM			28 May 2008	1156	Loan to				
			NZP-CRC			30 Oct 2009	114486	Loan to				
5954	F	7 Dec 2002	4366 4405	MAKTOUM		7 Dec 2002	A00185	Birth		SANDY		
5956	M	5 Mar 2004	3496 3426	HILVARENB		5 Mar 2004	M04017	Birth		TOM		
			PONTSCORF			7 Feb 2007	100412	Transfer				
5965	M	6 Apr 2003	4367 4404	MAKTOUM		6 Apr 2003	A00396	Birth		Whitie		
5967	F	28 Jan 2004	4366 4405	MAKTOUM		28 Jan 2004	A00399	Birth				
			SAFA WILD			8 Mar 2005	916	Transfer				
5968	F	28 Jan 2004	4366 4405	MAKTOUM		28 Jan 2004	A00400	Birth		MONITA		
			SAFA WILD			8 Mar 2005	917	Transfer				
			AL WABRA			2 May 2012	10669	Loan to				
5970	F	28 Jan 2004	4366 4405	MAKTOUM		28 Jan 2004	A00402	Birth		SAFIRA		
			BARARI			~ Feb 2009	SAFIRA	Transfer				
5971	M	9 Apr 2004	4367 4404	MAKTOUM		9 Apr 2004	A00416	Birth		Stronge male		
5972	M	9 Apr 2004	4367 4404	MAKTOUM		9 Apr 2004	A00417	Birth		Blind male		
5973	F	9 Apr 2004	4367 4404	MAKTOUM		9 Apr 2004	A00418	Birth				
5982	M	6 Dec 2004	4408 4391	MAKTOUM		6 Dec 2004	A00455	Birth		TUNGARO		
			LANDAU			19 May 2006	M00248	Loan to				
5987	F	29 Sep 2002	UNK UNK	MAFUNYANE		29 Sep 2002	_____	Birth		IVANA		
			GUADALJR			12 Feb 2004	M02426	Transfer				
5991	M	22 Jun 2004	3959 3546	YULEE		22 Jun 2004	Y43002	Birth		right hip		
			BUSCH TAM			22 Jun 2012	64838	Ownership				
6020	M	12 Apr 2003	3896 3065	DVURKRALV		12 Apr 2003	041093	Birth		SHOT		
			LISBON			16 Sep 2004	9179	Transfer				
6021	F	12 Apr 2003	3896 3065	DVURKRALV		12 Apr 2003	041094	Birth		ETNA		
			BANHAM			19 Jan 2005	5042	Transfer				
			KESSINGLA			21 Nov 2005	M820	Transfer				



Living on 31 Dec 2016

Stud#	Sex	Birth Date	Sire	Dam	Location	Date	LocalID	Event	Birth Origin	Name	Breeder#	Transponder
			BANHAM			23 Jun 2006	5042	Transfer				
			KESSINGLA			9 Nov 2006	M820	Transfer				
			BANHAM			18 Jan 2007	5042	Transfer				
			KESSINGLA			4 May 2007	M820	Transfer				
			BANHAM			11 Sep 2008	5042	Transfer				
			KESSINGLA			8 May 2009	M820	Transfer				
			BANHAM			5 May 2011	5042	Transfer				
			KESSINGLA			3 Aug 2011	M820	Transfer				
			BANHAM			9 Jan 2013	5042	Transfer				
			KESSINGLA			15 May 2013	M820	Transfer				
6024	F	26 Jul 2003	4432	4064	FOTA	26 Jul 2003	3465	Birth	Impie (Blond			
			HILVARENB			30 Sep 2011	M03191	Transfer				
6025	F	26 Jul 2003	4432	4064	FOTA	26 Jul 2003	3467	Birth	Zulu			
			HILVARENB			30 Sep 2011	M03192	Transfer				
6029	F	1 Dec 2002	4208	4213	SHARJAHBR	1 Dec 2002	AJ044	Birth	GALLIE			
			HILVARENB			11 May 2005	M02349	Loan to				
			LANDAU			21 Dec 2008	M00267	Loan to				
			LA PALMYR			10 Nov 2011	5929	Transfer				
			PESSAC			16 May 2013	AJ01-13	Loan to				
6032	M	~ Jun 2002	WILD7	WILD8	SOMALIA	~ Jan 2003	NONE	Capture	AIDEED			
			AD DAWHAH			~ Feb 2003	NONE	Transfer				
			SHARJAHBR			10 May 2003	AJ047	Transfer				
6036	F	2 Mar 2004	4206	4215	SHARJAHBR	2 Mar 2004	AJ051	Birth	NANDI			
			LA PALMYR			6 Dec 2006	4302	Loan to				
6037	M	28 Mar 2004	4203	4213	SHARJAHBR	28 Mar 2004	AJ052	Birth	TYKE			
			LA PALMYR			6 Dec 2006	4303	Loan to				
			HILVARENB			28 Nov 2007	M04162	Loan to				
						13 Feb 2008	M04162	Loan to				
			AMERSFOOR			14 Aug 2008	M3672	Loan to				
6040	M	15 Feb 2002	UNK	UNK	DANIEL	15 Feb 2002	SAVANA	Birth	SAVANA			
6041	M	15 Feb 2002	UNK	UNK	DANIEL	15 Feb 2002	NIKITA	Birth				
6042	F	????	UNK	UNK	DANIEL	????	ROSIE	Transfer				
6044	M	10 Jun 2004	UNK	UNK	DANIEL	10 Jun 2004	DUMA	Birth	DUMA			
6045	M	1 Oct 2004	4298	4125	DUBBO	1 Oct 2004	A40078	Birth	Moyo Matusi			
			HAMILTON			23 Aug 2007	700126	Transfer				
6054	M	11 Jul 2004	4180	3065	DVURKRALV	11 Jul 2004	041100	Birth	TADEAS			
			NESLES			25 Oct 2006	A06101	Transfer				
			SAARBRUCK			14 Aug 2009	80111	Loan to				

Living on 31 Dec 2016

Stud#	Sex	Birth Date	Sire	Dam	Location	Date	LocalID	Event	Birth Origin	Name	Breeder#	Transponder
6059	M	~ Dec 2003	WILD9	WILD10	NAMIBIA	21 Apr 2004		NONE	Capture	AJ09/04		
			AFRICAT			2 May 2004				AJ09/04		Transfer
6060	F	~ Dec 2003	WILD9	WILD10	NAMIBIA	21 Apr 2004		NONE	Capture	AJ05/04		
			AFRICAT			2 May 2004				AJ05/04		Transfer
6063	M	27 Mar 2004	3763	3486	FONTAINE	27 Mar 2004		67AJ22	Birth	KABQI		
			MOSCOW			14 Dec 2005		50706	Loan to			
6064	F	27 Mar 2004	3763	3486	FONTAINE	27 Mar 2004		67AJ23	Birth	TSAI		
6067	F	27 Jun 2004	4170	4119	CINCINNAT	27 Jun 2004		104035	Birth	TAABU		
			TOLEDO			11 Nov 2004		3846	Loan to			
			CLEVELAND			14 Mar 2007		M70302	Loan to			
			WILDS			28 Jul 2008		108041	Loan to			
			WHEELING			3 Jun 2016		4445	Loan to			
						3 Jun 2016		4445	Ownership			
6101	M	18 Sep 2004	4074	4136	NISHIMURO	18 Sep 2004		AW-168	Birth	SCHILNY		
6107	M	13 May 2005	3827	4154	OUDTSHORN	13 May 2005		1377	Birth	Freckles		
			HIMEJI SH			20 Jan 2006		HC-127	Transfer			
6108	M	13 May 2005	3827	4154	OUDTSHORN	13 May 2005		1378	Birth	FRISBEE		
			MAFUNYANE			16 Oct 2011			Transfer			
6113	M	19 May 2005	4120	4103	PRET DW	19 May 2005		D93470	Birth	KILO		
			STELLENBO			7 Jun 2005		M540	Transfer			
6115	F	19 May 2005	4120	4103	PRET DW	19 May 2005		D93472	Birth	BOTAN		
			TOKYOTAMA			10 Oct 2007		5531	Transfer			
			HIMEJI SH			11 Dec 2013		HC-139	Loan to			
6119	M	25 May 2005	3989	4113	PRET DW	25 May 2005		D93476	Birth	ENIGMA		
			STELLENBO			7 Jun 2005		M543	Transfer			
6130	F	12 May 2003	3715	3590	MONARTO	12 May 2003		A39020	Birth	Black tip		
6137	F	11 Sep 2004	3715	3590	MONARTO	11 Sep 2004		A49220	Birth	Sheeba		
			BEERWAH			24 Dec 2004		A40024	Transfer			
6148	F	9 May 2005	5598	6004	WASS BR C	9 May 2005		WAS172	Birth	XAVANNAH		
			EBELTOFT			10 Mar 2006		ACI016	Loan to			
			OVERLOON			30 Aug 2006		301173	Loan to			
			HILVARENB			16 Feb 2010		M08181	Loan to			
			OVERLOON			29 Mar 2010		301173	Loan to			
6150	M	~ Sep 2004	WILD11	WILD12	NAMIBIA	~ Apr 2005		NONE	Capture	D'Artagnan		
			CHEETAH C			22 Apr 2005		1461	Transfer			
			AMANILODG			1 Jul 2008			Transfer			

Living on 31 Dec 2016

Stud#	Sex	Birth Date	Sire	Dam	Location	Date	LocalID	Event	Birth Origin	Name	Breeder#	Transponder
			CHEETAH C			20 Aug 2013	1461	Transfer				
			NAUA NAUA			23 Dec 2014		Loan to				
6151	M	~ Sep 2004	WILD11	WILD12	NAMIBIA			~ Apr 2005	NONE	Capture	Athos	
			CHEETAH C			22 Apr 2005	1462	Transfer				
			AMANILODG			1 Jul 2008		Transfer				
			CHEETAH C			20 Aug 2013	1462	Transfer				
			NAUA NAUA			26 Dec 2014		Loan to				
6152	M	~ Sep 2004	WILD11	WILD12	NAMIBIA			~ Apr 2005	NONE	Capture	Porthos	
			CHEETAH C			22 Apr 2005	1463	Transfer				
			AMANILODG			1 Jul 2008		Transfer				
			CHEETAH C			20 Aug 2013	1463	Transfer				
			NAUA NAUA			23 Dec 2014		Loan to				
6160	M	21 Sep 2003	3830	3460	OAKHILL	21 Sep 2003	232332	Birth		Mau		
			IEFS			22 Feb 2004	121090	Transfer				
6161	M	21 Sep 2003	3830	3460	OAKHILL	21 Sep 2003	232334	Birth		BARAFU		
			DENVER			28 May 2004	A04192	Transfer				
			NZP-CRC			21 May 2012	114799	Transfer				
6166	F	7 May 2004	4006	3978	WINSTON	7 May 2004	240028	Birth		BARBARA CAIN		
			OAKHILL			17 Nov 2004	242432	Ownership				
			WINSTON			3 Dec 2004	240028	Ownership				
			OKLAHOMA			5 Feb 2007	770438	Loan to				
6168	M	1 Oct 2004	4006	3978	WINSTON	1 Oct 2004	240086	Birth		ORINGO		
			OAKHILL			17 Nov 2004	242435	Transfer				
			WINSTON			3 Dec 2004	240086	Transfer				
			HONOLULU			28 Jun 2007	207037	Loan to				
6173	M	22 Oct 2004	4487	4146	SALZBURG	22 Oct 2004	2213	Birth		Philip		
			ARNHEM			3 Aug 2012	617163	Loan to				
			SALZBURG			20 Mar 2013	2213	Transfer				
6176	M	30 Oct 2004	4191	3912	ORANA	30 Oct 2004	200426	Birth		KAHA		
6182	F	23 Nov 2004	3304	4568	NZP-WASH	23 Nov 2004	113939	Birth		Imara (Sanaa)		
			FOSSILRIM			23 Nov 2004	1163	Ownership				
			CAPE MAY			8 Jun 2006	3245	Loan to				
			FOSSILRIM			20 Jun 2010	1163	Transfer				
			WINSTON			8 Sep 2012	270536	Loan to				
			MILWAUKEE			3 Jun 2014	5859	Transfer				
6184	M	14 Apr 2005	3976	4453	NZP-WASH	14 Apr 2005	113971	Birth		Gahiji		
			FOSSILRIM			14 Apr 2005	1145	Ownership				
			LOWRY			4 Mar 2007	102320	Loan to				

Living on 31 Dec 2016

Stud#	Sex	Birth Date	Sire	Dam	Location	Date	LocalID	Event	Birth Origin	Name	Breeder#	Transponder
6185	F	14 Apr 2005	3976	4453	NZP-WASH	14 Apr 2005	113972	Birth	ARARA			
					DISNEY AK	21 Sep 2006	060372	Loan to				
						9 Nov 2009	060372	Ownership				
6187	F	14 Apr 2005	3976	4453	NZP-WASH	14 Apr 2005	113974	Birth	MAKEDA			
					FOSSILRIM	14 Apr 2006	1144	Ownership				
					DISNEY AK	21 Sep 2006	060374	Loan to				
6221	M	19 Nov 2004	6217	6214	PARYS	19 Nov 2004	SAVIMB	Birth	SAVIMBI			
					SUSONO	13 Sep 2007	FS16	Transfer				
6233	M	11 Dec 2003	2572	4007	DVURKRALV	11 Dec 2003	041097	Birth	DARK			
					OLOMOUC	16 Jun 2005	6313	Loan to				
					DVURKRALV	24 Mar 2006	041097	Transfer				
					LODZ	7 Aug 2007	10153	Loan to				
					DVURKRALV	17 Nov 2010	041097	Transfer				
					HYDERABAD	15 Feb 2012	CHEETAH3	Transfer				
					VISAKAPAT	3 Jan 2014		Transfer				
6237	F	8 Jun 2004	3895	4274	OLOMOUC	8 Jun 2004	6135	Birth	ABIBA			
					SALZBURG	27 Feb 2007	S248	Loan to				
					OLOMOUC	17 May 2007	6135	Transfer				
6263	M	3 Aug 2004	3959	4196	YULEE	3 Aug 2004	Y43008	Birth	No shave			
					CALDWELL	15 Feb 2005	105347	Loan to				
					FOSSILRIM	7 Dec 2010	1179	Loan to				
					CALDWELL	25 Feb 2011	105347	Loan to				
6273	M	14 May 2005	6089	4152	OUDTSHORN	14 May 2005	1381	Birth	FELIX			
					LION PARK	~ May 2006		Transfer				
6334	F	23 Apr 2005	4242	4226	SD-WAP	23 Apr 2005	605129	Birth	AZIZI			
					SANDIEGOZ	23 Apr 2005	605129	Transfer				
					YULEE	26 Jul 2005	Y53302	Loan to				
						30 Mar 2016	Y53302	Ownership				
6335	F	7 Jun 2005	3830	4138	WINSTON	7 Jun 2005	250022	Birth	MANDY			
					SAN ANTON	29 May 2008	Y08084	Loan to				
6338	M	7 Jun 2005	3830	4138	WINSTON	7 Jun 2005	250025	Birth	TIMBOU			
					SAFARI W	31 Oct 2012	112082	Loan to				
6339	F	7 Jun 2005	3830	4138	WINSTON	7 Jun 2005	250026	Birth	AMANI			
					NZP-WASH	20 Dec 2007	114277	Loan to				
					NZP-CRC	18 Aug 2009	114277	Loan to				
6341	neutM	~ Jul 2005	WILD	WILD	NAMIBIA	21 Aug 2005	NONE	Capture	RON			
					CHEETAH C	6 Sep 2005	1473	Transfer				

Living on 31 Dec 2016

Stud#	Sex	Birth Date	Sire	Dam	Location	Date	LocalID	Event	Birth Origin	Name	Breeder#	Transponder
6342	F	~ Jul 2005	WILD	WILD	NAMIBIA	21 Aug 2005	NONE	Capture		HARRY		
			CHEETAH C			6 Sep 2005	1474	Transfer				
6343	F	~ Jul 2005	WILD	WILD	NAMIBIA	14 Aug 2005	NONE	Capture		HERMIONE		
			CHEETAH C			6 Sep 2005	1475	Transfer				
6349	M	21 Nov 2005	6217	6214	PARYS	21 Nov 2005	NONE	Birth		MATT		
			BERENS J	~ 2007		NONE		Transfer				
			CSWILDLIF	~ 2009				Loan to				
6351	M	21 Nov 2005	6217	6214	PARYS	21 Nov 2005		Birth		CHARLIE		
			BERENS J	19 Dec 2007		NONE		Transfer				
6355	F	21 Nov 2005	6217	6214	PARYS	21 Nov 2005		Birth		RUBY		
			SUSONO	13 Sep 2007		FS18		Transfer				
6356	F	~ Jun 2004	WILD	WILD	NAMIBIA	~ Jun 2005	NONE	Capture		AMANI		
			AMANILODG	~ Jun 2005		NONE		Transfer				
			CHEETAH C	30 Jun 2006		1493		Transfer				
6364	F	30 Sep 2005	6089	4152	OUDTSHORN	30 Sep 2005	1395	Birth		Frances		
			YONG IN	8 Apr 2007				Transfer				
6376	M	~ Jun 2003	WILD	WILD	NAMIBIA	24 Jun 2003	NONE	Capture		WABI		
			RATTAY	24 Jun 2005		AJ10A/		Transfer				
			HANSEN	26 Jun 2005		AJ10A/		Transfer				
			WABI	15 Aug 2005		AJ10A/		Loan to				
6378	M	~ Aug 2004	WILD	WILD	NAMIBIA	22 Oct 2004	NONE	Capture		DYSON		
			AFRICAT	26 Oct 2004		AJ15/04		Transfer				
6380	F	~ Aug 2004	WILD	WILD	NAMIBIA	22 Oct 2004	NONE	Capture		HOOVER		
			AFRICAT	26 Oct 2004		AJ14/04		Transfer				
6382	M	22 Apr 2005	3669	3902	WARSAW	22 Apr 2005	S4628	Birth		TWIST		
			STUTTGART	6 Dec 2006		8689		Transfer				
6385	F	22 Apr 2005	3669	3902	WARSAW	22 Apr 2005	S4631	Birth		Pippa		
			NYIREGYHA	20 Dec 2006		M00456		Transfer				
6386	F	22 Apr 2005	3669	3902	WARSAW	22 Apr 2005	S4629	Birth		TORPEDA		
6387	M	28 Feb 2005	4432	4064	FOTA	28 Feb 2005	3727	Birth		FWP 189		
			OPOLE	1 Oct 2008		M08042		Loan to				
			WARSAW	19 Apr 2012		S6866		Loan to				
			OPOLE	15 May 2012		M08042		Loan to				
6390	F	28 Feb 2005	4432	4064	FOTA	28 Feb 2005	3726	Birth		Angova		
			BOISSIERE	26 Mar 2008		FGU2		Loan to				

Living on 31 Dec 2016

Stud#	Sex	Birth Date	Sire	Dam	Location	Date	LocalID	Event	Birth Origin	Name	Breeder#	Transponder
6395	M	8 Apr 2007	4006 4138	WINSTON	8 Apr 2007	270053	Birth	TUMAI				
			CINCINNAT	8 Apr 2007	107099	Ownership						
			CAPE MAY	12 May 2010	3480	Transfer						
			CINCINNAT	24 Nov 2013	107099	Loan to						
6396	M	8 Apr 2007	4006 4138	WINSTON	8 Apr 2007	270054	Birth	AMIRI				
			CAPE MAY	12 May 2010	3479	Loan to						
			CINCINNAT	24 Nov 2013	113110	Loan to						
6397	F	8 Apr 2007	4006 4138	WINSTON	8 Apr 2007	270055	Birth	STORM				
			CINCINNAT	8 Apr 2007	107098	Ownership						
			MEMPHIS	5 Nov 2008	22651	Loan to						
			FOSSILRIM	5 Sep 2012	1191	Transfer						
			WILDS	25 Sep 2013	113072	Loan to						
6398	F	8 Apr 2007	4006 4138	WINSTON	8 Apr 2007	270056	Birth	MOONFIRE				
			ATLANTA	30 Oct 2008	A81029	Loan to						
			MEMPHIS	5 Nov 2008	22652	Loan to						
			FOSSILRIM	14 Sep 2012	1192	Loan to						
			WINSTON	9 Jun 2013	270056	Transfer						
6404	M	28 May 2005	4063 3723	BORAS	28 May 2005	RG0021	Birth	KERO				
			EBELTOFT	21 Nov 2006	ACI019	Loan to						
			BORAS	25 Mar 2008	RG0021	Transfer						
			KRISTIANS	7 May 2014	ACIJU002	Transfer						
6407	F	15 Nov 2005	3459 3978	WINSTON	15 Nov 2005	250143	Birth	SANURRA				
6409	M	9 Oct 2005	4170 4532	CINCINNAT	9 Oct 2005	105054	Birth	Roble				
			COLUMBUS	9 Oct 2005	205123	Ownership						
				14 Dec 2006	205123	Transfer						
			CLEVELAND	27 May 2008	M80527	Loan to						
			WINSTON	8 May 2012	270512	Loan to						
6410	F	9 Oct 2005	4170 4532	CINCINNAT	9 Oct 2005	105055	Birth	Kamaria				
			COLUMBUS	14 Dec 2006	205125	Transfer						
			WILDS	3 Jul 2007	107051	Loan to						
			ST LOUIS	10 Mar 2015	117690	Loan to						
6412	F	1 Oct 2004	4006 3978	WINSTON	1 Oct 2004	240083	Birth	KIRA				
			CINCINNAT	1 Oct 2004		Ownership						
			SAFARI W	9 Oct 2006	106068	Loan to						
			WINSTON	16 Apr 2008	240083	Transfer						
			MILWAUKEE	3 Jun 2014	5858	Loan to						
6413	M	1 Oct 2004	4006 3978	WINSTON	1 Oct 2004	240085	Birth	WINSTON				
			CINCINNAT	1 Oct 2004	104080	Ownership						
			HONOLULU	28 Jun 2007	207036	Transfer						

Living on 31 Dec 2016

Stud#	Sex	Birth Date	Sire	Dam	Location	Date	LocalID	Event	Birth Origin	Name	Breeder#	Transponder
6414	M	5 Jun 2005	3989	4123	PRET DW	5 Jun 2005	D93483	Birth	MA549			
6415	M	5 Jun 2005	3989	4123	PRET DW	5 Jun 2005	D93484	Birth	MA550			
6417	neutM	19 Jun 2005	4108	4106	PRET DW	19 Jun 2005	D93846	Birth	Jamar			
6418	neutM	19 Jun 2005	4108	4106	PRET DW	19 Jun 2005	D93847	Birth	Moyo			
6422	M	30 Aug 2005	3989	3969	PRET DW	30 Aug 2005	D93867	Birth	M559			
6425	F	30 Aug 2005	3989	3969	PRET DW	30 Aug 2005	D93868	Birth	FA560			
6429	F	24 Jun 2006	4290	4324	PRET DW	24 Jun 2006	D93872	Birth	SAHARA			
6430	F	24 Jun 2006	4290	4324	PRET DW	24 Jun 2006	D93873	Birth	CHARLOTTE			
6439	M	24 Sep 2005	5597	5532	HILVARENB	24 Sep 2005	M05111	Birth	NGANDU			
6440	F	24 Sep 2005	5597	5532	HILVARENB	24 Sep 2005	M05108	Birth	KAYENDA			
6442	F	24 Sep 2005	5597	5532	HILVARENB	24 Sep 2005	M05110	Birth	NYIKA			
6453	M	~ Mar 2002	UNK	UNK	BLOEMFNTN	~ Mar 2002		Birth	E.T.			
6460	M	20 Jun 2006	4193	4196	YULEE	20 Jun 2006	Y63006	Birth	MALAKAI			
6461	F	20 Jun 2006	4193	4196	YULEE	20 Jun 2006	Y63007	Birth	left hip sha			
6462	F	20 Jun 2006	4193	4196	YULEE	20 Jun 2006	Y63008	Birth	rt shldr sha			

Living on 31 Dec 2016

Stud#	Sex	Birth Date	Sire	Dam	Location	Date	LocalID	Event	Birth Origin	Name	Breeder#	Transponder
6463	F	20 Jun 2006	4193	4196	YULEE	20 Jun 2006	Y63009	Birth		lft shoulder		
					OMAHA	13 Jun 2008	18104	Loan to				
					ASHLANDNE	20 Nov 2014	18104	Loan to				
6473	M	29 May 2005	2734	3527	FOSSILRIM	29 May 2005	1129	Birth		BRUCE		
6474	F	9 Aug 2005	4242	4226	SD-WAP	9 Aug 2005	605313	Birth		MAKENA		
					SANDIEGOZ	9 Aug 2005	605313	Transfer				
					SD-WAP	28 Oct 2005	605313	Transfer				
6476	F	9 Aug 2005	4242	4226	SD-WAP	9 Aug 2005	605315	Birth		POMBE		
					SANDIEGOZ	9 Aug 2005	605315	Transfer				
					SD-WAP	28 Oct 2005	605315	Transfer				
6477	F	9 Aug 2005	4242	4226	SD-WAP	9 Aug 2005	605316	Birth		NZURI MOYO		
					SANDIEGOZ	9 Aug 2005	605316	Ownership				
					SD-WAP	28 Oct 2005	605316	Transfer				
					WINSTON	16 Jun 2013	270590	Loan to				
6483	F	5 Nov 2005	4567	4259	FOSSILRIM	5 Nov 2005	1135	Birth		GIGI		
					SD-WAP	5 Nov 2005	606247	Ownership				
					KANSASCTY	4 Apr 2007	M07027	Loan to				
6485	F	5 Nov 2005	4567	4259	FOSSILRIM	5 Nov 2005	1137	Birth		SADIE		
					KANSASCTY	4 Apr 2007	M07026	Loan to				
					ST LOUIS	20 Dec 2013	116090	Loan to				
6486	M	25 Sep 2006	4170	4309	CINCINNAT	25 Sep 2006	106057	Birth		Frankie		
					COLUMBUS	25 Sep 2006	206056	Ownership				
					FOSSILRIM	3 Oct 2006	1149	Loan to				
						15 Feb 2010	1149	Transfer				
					ASHLANDNE	1 Nov 2016	24119	Loan to				
6492	M	6 Oct 2006	4224	4559	FOSSILRIM	6 Oct 2006	1151	Birth		HOOPER		
					ASHLANDNE	1 Nov 2016	24118	Loan to				
6493	M	29 Oct 2006	4567	4261	FOSSILRIM	29 Oct 2006	1152	Birth		Bonde		
					DALLAS	20 Oct 2008	08J531	Loan to				
					FOSSILRIM	10 Dec 2009	1152	Transfer				
					DALLAS	13 Apr 2010	08J531	Loan to				
6495	F	29 Oct 2006	4224	4261	FOSSILRIM	29 Oct 2006	1154	Birth		Kilima		
					SD-WAP	29 Oct 2006	606376	Ownership				
					DALLAS	20 Oct 2008	08J532	Loan to				
					FOSSILRIM	10 Dec 2009	1154	Loan to				
					DALLAS	13 Apr 2010	08J532	Loan to				
					FOSSILRIM	2 Jul 2011	1154	Loan to				
					DALLAS	8 Mar 2012	08J532	Loan to				



Living on 31 Dec 2016

Stud#	Sex	Birth Date	Sire	Dam	Location	Date	LocalID	Event	Birth Origin	Name	Breeder#	Transponder
6499	F	3 Nov 2006	5484	5687	TORONTO	3 Nov 2006	41179	Birth		EMMA		
					ROCKTON	6 Dec 2007	A70050	Loan to				
					TORONTO	20 Dec 2013	41179	Transfer				
6503	M	10 Nov 2006	5458	5660	ST LOUIS	10 Nov 2006	105316	Birth		KGOSI		
					YULEE	10 Nov 2006	Y63303	Ownership				
						11 Jan 2016	Y63303	Transfer				
6512	M	~ 2002	WILD	WILD	BLOEMFNTN	~ 2004		Transfer		MOLOPO		
					OUDTSHORN	18 Apr 2006	1421	Loan to				
					BLOEMFNTN	4 Jul 2009		Transfer				
6513	F	~ 2003	UNK	UNK	BLOEMFNTN	~ 2004		Transfer		ANGIE		
					OUDTSHORN	18 Apr 2006	1422	Loan to				
					BLOEMFNTN	4 Jul 2009		Transfer				
6518	M	27 Sep 2006	6512	4505	OUDTSHORN	27 Sep 2006	1440	Birth		GAMBIT		
					BLOEMFNTN	21 Jan 2007		Transfer				
6519	M	27 Sep 2006	6512	4505	OUDTSHORN	27 Sep 2006	1438	Birth		Gangi		
					LION PARK	2 Sep 2007		Transfer				
6520	F	27 Sep 2006	6512	4505	OUDTSHORN	27 Sep 2006	1439	Birth		GEMMA		
					ORANA	22 Aug 2007	200719	Transfer				
6521	F	27 Sep 2006	6512	4505	OUDTSHORN	27 Sep 2006	1441	Birth		GRACE		
					BLOEMFNTN	21 Jan 2007		Transfer				
6525	M	5 Oct 2006	6512	4152	OUDTSHORN	5 Oct 2006	1458	Birth		GATTO		
					BLOEMFNTN	21 Jan 2007		Transfer				
6530	F	14 Oct 2006	6089	6513	OUDTSHORN	14 Oct 2006	1459	Birth		GAYA		
					BLOEMFNTN	21 Jan 2007		Transfer				
6532	F	10 Apr 2005	3340	3915	YULEE	10 Apr 2005	Y53003	Birth		Left Shoulde		
					CHEHAW	24 Jan 2006	M06002	Loan to				
6534	F	10 Apr 2005	3340	3915	YULEE	10 Apr 2005	Y53006	Birth		ROSWELL		
					CHEHAW	24 Jan 2006	M06004	Loan to				
6535	F	12 Apr 2005	3959	4181	YULEE	12 Apr 2005	Y53008	Birth		KRAPINKA		
					FORTWORTH	12 Apr 2005	204503	Ownership				
					YULEE	1 Sep 2010	Y53008	Ownership				
6540	M	13 Jun 2006	4175	4182	YULEE	13 Jun 2006	Y63005	Birth		ALBERTO		
					CINCINNAT	18 Jun 2008	108039	Loan to				
					NZP-CRC	13 May 2015	115186	Loan to				
6547	M	~ Apr 2006	WILD	WILD	NAMIBIA	~ Nov 2006	NONE	Capture		LIVINGSTON		
					CHEETAH C	27 Mar 2007	1513	Transfer				

Living on 31 Dec 2016

Stud#	Sex	Birth Date	Sire	Dam	Location	Date	LocalID	Event	Birth Origin	Name	Breeder#	Transponder
			KIRIPOTIB			4 Sep 2014		Loan to				
			CHEETAH C			26 Apr 2016	1513	Transfer				
6548	F	~ Apr 2006	WILD WILD NAMIBIA			~ Nov 2006		NONE Capture		KAYLA		
			CHEETAH C			27 Mar 2007	1514	Transfer				
			KIRIPOTIB			25 Apr 2016		Transfer				
6549	M	~ Apr 2006	WILD WILD NAMIBIA			~ Nov 2006		NONE Capture		FOSSIE		
			CHEETAH C			27 Mar 2007	1515	Transfer				
			KIRIPOTIB			4 Sep 2014		Loan to				
			CHEETAH C			26 Apr 2016	1515	Transfer				
6550	M	~ Apr 2006	WILD WILD NAMIBIA			~ Nov 2006		NONE Capture		DARWIN		
			CHEETAH C			27 Mar 2007	1516	Transfer				
			KIRIPOTIB			4 Sep 2014		Loan to				
			CHEETAH C			26 Apr 2016	1516	Transfer				
6551	F	~ Apr 2006	WILD WILD NAMIBIA			~ Nov 2006		NONE Capture		KIANA		
			CHEETAH C			27 Mar 2007	1517	Transfer				
			KIRIPOTIB			25 Apr 2016		Transfer				
6552	M	~ Apr 2006	WILD WILD NAMIBIA			~ Nov 2006		NONE Capture		MENDEL		
			CHEETAH C			27 Mar 2007	1518	Transfer				
			KIRIPOTIB			4 Sep 2014		Loan to				
			CHEETAH C			29 Feb 2016	1518	Transfer				
6553	M	25 Jul 2006	4432 4064 FOTA			25 Jul 2006	3980	Birth		FWP 190		
			OPOLE			1 Oct 2008	M08043	Loan to				
			WARSAW			17 May 2012	S6883	Loan to				
			OPOLE			19 Jul 2012	M08043	Loan to				
6555	F	25 Jul 2006	4432 4064 FOTA			25 Jul 2006	3982	Birth		FWP 192		
			ESTEPONA			4 Oct 2008	1GU4	Loan to				
			TABERNAS			15 Mar 2013	TM0653	Loan to				
6557	F	25 Jul 2006	4432 4064 FOTA			25 Jul 2006	3984	Birth		Caoimhe		
			KREFELD			17 May 2009	1949	Loan to				
6558	M	16 Nov 2006	5459 3724 MUNSTER			16 Nov 2006	23390	Birth		CAZEMBE		
			ESKILSTUN			11 Jun 2008	1893	Transfer				
			BASEL			27 Sep 2010	100645	Transfer				
			RAPERSWIL			5 Mar 2015		Transfer				
			BASEL			16 Oct 2015	100645	Transfer				
6559	F	16 Nov 2006	5459 3724 MUNSTER			16 Nov 2006	23389	Birth		NANJARA		
			EBERSWALD			30 Apr 2008	703	Loan to				
6560	M	7 Jun 2007	4158 6021 KESSINGLA			7 Jun 2007	M966	Birth		KENDI		
			BANHAM			3 Jul 2009	6241	Transfer				
			HILVARENB			4 Mar 2011	M07154	Transfer				

Living on 31 Dec 2016

Stud#	Sex	Birth Date	Sire	Dam	Location	Date	LocalID	Event	Birth Origin	Name	Breeder#	Transponder
6562	M	7 Jun 2007	4158	6021	KESSINGLA	7 Jun 2007	M968	Birth		JACK		
					BANHAM	3 Jul 2009	6240	Transfer				
					COLCHESTR	29 Mar 2011	DLL032	Transfer				
6564	F	7 Jun 2007	4158	6021	KESSINGLA	7 Jun 2007	M965	Birth		Helinka		
					MONTPELLI	12 Aug 2009	M09090	Transfer				
					PEAUGRES	19 Dec 2013	2674	Loan to				
					MONTPELLI	18 May 2016	M09090	Loan to				
6570	M	11 Jun 2007	6766	5768	EBELTOFT	11 Jun 2007	ACI026	Birth		Duma		
					OLOMOUC	12 Jul 2013	7966	Loan to				
6573	F	11 Jun 2007	6766	5768	EBELTOFT	11 Jun 2007	ACI028	Birth		Right cut		
					SALZBURG	26 May 2009	S765	Transfer				
					HERBERSTN	7 Jul 2010	101347	Loan to				
					SALZBURG	14 Sep 2010	S765	Transfer				
					PEAUGRES	6 Apr 2011	2249	Transfer				
6574	F	11 Jun 2007	6766	5768	EBELTOFT	11 Jun 2007	ACI029	Birth		No cut		
					JERUSALEM	8 Jun 2010	3156	Transfer				
6575	M	19 Oct 2006	4137	5528	COLCHESTR	19 Oct 2006	CLL079	Birth		TOTO		
					ESKILSTUN	22 Oct 2008	1924	Transfer				
6576	F	19 Oct 2006	4137	5528	COLCHESTR	19 Oct 2006	CLL077	Birth		CABINDA		
					AGRATE	25 Nov 2008	1583	Transfer				
6577	F	19 Oct 2006	4137	5528	COLCHESTR	19 Oct 2006	CLL078	Birth		SKY		
					AGRATE	25 Nov 2008	1584	Transfer				
6579	F	25 Jun 2007	4170	4309	CINCINNAT	25 Jun 2007	107077	Birth		LUCY		
6580	F	25 Jun 2007	4170	4309	CINCINNAT	25 Jun 2007	107078	Birth		CINDY		
					INDIANAPL	5 Jan 2010	210001	Loan to				
						20 Sep 2016	210001	Ownership				
6581	F	25 Jun 2007	4170	4309	CINCINNAT	25 Jun 2007	107079	Birth		JENNY		
					INDIANAPL	5 Jan 2010	210002	Loan to				
						20 Sep 2016	210002	Ownership				
6585	M	27 Jun 2005	3921	3286	PEAUGRES	27 Jun 2005	1437	Birth		MANU		
					COULANGE	24 Feb 2006	AJ7	Loan to				
					OBTERRE	8 Mar 2010	H10012	Loan to				
6591	M	1 May 2007	3954	4122	WINSTON	1 May 2007	270063	Birth		SUSEL LEE		
					PORTLAND	20 Aug 2009	A90185	Loan to				
					DICKERSON	4 Nov 2010	6390	Loan to				
					YULEE	4 Oct 2013	133304	Loan to				
					ST LOUIS	9 Jan 2016	119430	Loan to				

Living on 31 Dec 2016

Stud#	Sex	Birth Date	Sire	Dam	Location	Date	LocalID	Event	Birth Origin	Name	Breeder#	Transponder
6592	F	1 May 2007	3954	4122	WINSTON	1 May 2007	270064	Birth	ALLY			
					FORTWORTH	1 May 2007	205020	Ownership				
					NZP-CRC	20 Nov 2008	114382	Loan to				
					SD-WAP	17 Apr 2014	614143	Loan to				
6593	M	15 Jun 2007	3954	4121	WINSTON	15 Jun 2007	270080	Birth	ANDIAMO			
					FORTWORTH	15 Jun 2007	205021	Ownership				
					PITTSBURG	14 Oct 2016	103066	Loan to				
6594	M	15 Jun 2007	3954	4121	WINSTON	15 Jun 2007	270081	Birth	FRANKIE			
					PITTSBURG	14 Oct 2016	103067	Loan to				
6595	F	15 Jun 2007	3954	4121	WINSTON	15 Jun 2007	270082	Birth	ADDISON			
					FORTWORTH	15 Jun 2007	205022	Ownership				
					SD-WAP	13 Jun 2013	613245	Loan to				
6596	F	15 Jun 2007	3954	4121	WINSTON	15 Jun 2007	270083	Birth	MOCOSSA			
					YULEE	30 Mar 2014	143301	Loan to				
						8 Jul 2014	143301	Ownership				
6597	M	12 Apr 2007	4170	4119	TOLEDO	12 Apr 2007	4943	Birth	AMANI			
					SD-WAP	9 Oct 2015	615482	Loan to				
6600	F	22 Sep 2005	3341	4007	DVURKRALV	22 Sep 2005	041109	Birth	GINA			
					OLOMOUC	5 Apr 2006	6437	Ownership				
					SALZBURG	21 May 2008	S537	Loan to				
					HILVARENB	3 Aug 2012	M05201	Loan to				
					SALZBURG	19 Mar 2013	S537	Loan to				
6601	M	7 Nov 2005	3341	4274	DVURKRALV	7 Nov 2005	041110	Birth	NURU			
					WARSAW	17 Nov 2007	S6327	Loan to				
						3 Jun 2010	S6327	Ownership				
					EBELTOFT	22 Jul 2010	ACI051	Loan to				
						18 Jan 2011	ACI051	Ownership				
					AYWAILLE	23 Jun 2014	140070	Transfer				
6602	M	7 Nov 2005	3341	4274	DVURKRALV	7 Nov 2005	041111	Birth	OMARI			
					LIBEREC	7 Nov 2005	608005	Ownership				
						21 Nov 2007	608005	Transfer				
					ARNHEM	8 Feb 2008	614294	Transfer				
					HILVARENB	18 Jun 2010	M05183	Transfer				
					MONTPELLI	10 Dec 2015	M05183	Transfer				
6607	F	19 Nov 2005	3341	3065	DVURKRALV	19 Nov 2005	041116	Birth	DARILI			
6608	M	12 Apr 2007	4170	4119	TOLEDO	12 Apr 2007	4944	Birth	MOJA			
					CINCINNAT	12 Apr 2007	107071	Ownership				
					SD-WAP	9 Oct 2015	615483	Loan to				

Living on 31 Dec 2016

Stud#	Sex	Birth Date	Sire	Dam	Location	Date	LocalID	Event	Birth Origin	Name	Breeder#	Transponder
6610	F	10 Jun 2007	6650	6237	OLOMOUC	10 Jun 2007	6660	Birth	BARAFU			
					EBELTOFT	11 Dec 2008	ACI034	Transfer				
					HILVARENB	9 Sep 2009	M07138	Transfer				
					PEAUGRES	18 Feb 2012	2349	Transfer				
6611	F	10 Jun 2007	6650	6237	OLOMOUC	10 Jun 2007	6661	Birth	BEKONI			
					OPOLE	17 Dec 2008	M08108	Transfer				
					WARSAW	11 Jul 2013	S7032	Loan to				
					BERNBURG	14 Jul 2016	4184	Loan to				
6612	F	10 Jun 2007	6650	6237	OLOMOUC	10 Jun 2007	6662	Birth	BINTI			
6616	M	7 Oct 2006	3901	4081	ROSTOCK	7 Oct 2006	4456	Birth	BAHATI			
					EBERSWALD	8 May 2008	712	Loan to				
6625 neutM		4 Jun 2007	3638	5762	PEAUGRES	4 Jun 2007	1761	Birth	PAPYRUS			
					MONTPELLI	18 Jan 2008	M08004	Transfer				
					PEAUGRES	5 Jul 2009	1761	Transfer				
					THOIRY	7 Oct 2009	A9136	Loan to				
					LISIEUX Z	31 Mar 2010	M10018	Loan to				
					JERUSALEM	23 Jul 2014	4014	Transfer				
6632	M	24 May 2007	6516	4152	OUDTSHORN	24 May 2007	1522	Birth	NEO			
					MAFUNYANE	16 Oct 2011	_____	Transfer				
6637	M	8 Sep 2007	4487	4073	BASEL	8 Sep 2007	700637	Birth				
					BUSSOLENG	23 Feb 2009	GHE002	Loan to				
6638	M	8 Sep 2007	4487	4073	BASEL	8 Sep 2007	700639	Birth				
					SCHMIDING	2 Mar 2009	930992	Loan to				
6639	M	8 Sep 2007	4487	4073	BASEL	8 Sep 2007	700640	Birth				
					BUSSOLENG	23 Feb 2009	GHE001	Loan to				
6640	M	8 Sep 2007	4487	4073	BASEL	8 Sep 2007	700641	Birth				
					SCHMIDING	2 Mar 2009	930991	Loan to				
6641	F	8 Sep 2007	4487	4073	BASEL	8 Sep 2007	700638	Birth	TINA			
					SIGEAN	13 Jan 2015	07-084	Loan to				
6646	M	????	UNK	UNK	UNKNOWN	????	_____	Birth				
					LORY PARK	22 Jun 2004	_____	Transfer				
					DEALER	1 Jun 2005	_____	Transfer				
					PRAHA	16 Dec 2006	260469	Loan to				
					ZOOZAJEJD	14 Apr 2010	_____	Transfer				
					BATUSECRE	19 Sep 2011	M0150	Transfer				
6647	F	????	UNK	UNK	UNKNOWN	????	_____	Birth				
					LORY PARK	16 Dec 2004	_____	Transfer				
					DEALER	1 Jun 2005	_____	Transfer				

Living on 31 Dec 2016

Stud#	Sex	Birth Date	Sire	Dam	Location	Date	LocalID	Event	Birth Origin	Name	Breeder#	Transponder
			PRAHA			16 Dec 2006	260470	Loan to				
			ZOOZAJE			14 Apr 2010		Transfer				
			BATUSECR			15 Jan 2011	M0151	Transfer				
6652	M	22 Jun 2008	4170	4196	CINCINNAT	22 Jun 2008	108042	Birth		JASON		
			YULEE			22 Jun 2008	Y83306	Ownership				
			ST LOUIS			25 May 2010	108034	Loan to				
6662	F	~ 2003	WILD	WILD	WILD	~ 2007		NONE	Capture	ZEE		
			DANIEL			~ 2007		Transfer				
6663	F	~ 2002	WILD	WILD	WILD	~ 2007		NONE	Capture	SAHARA		
			DANIEL			~ 2007		Transfer				
6664	M	~ 2001	WILD	WILD	WILD	~ 2007		NONE	Capture	SCAR		
			DANIEL			~ 2007		Transfer				
6665	M	~ 2004	WILD	WILD	WILD	~ 2007		NONE	Capture	HOED		
			DANIEL			~ 2007		Transfer				
6669	M	24 Sep 2007	4193	4182	YULEE	24 Sep 2007	Y73002	Birth		Kito		
			HOUSTON			2 Oct 2007	23273	Transfer				
6670	M	24 Sep 2007	4193	4182	YULEE	24 Sep 2007	Y73003	Birth		Kiburi		
			HOUSTON			2 Oct 2007	23274	Transfer				
6674	F	24 Sep 2007	4193	4182	YULEE	24 Sep 2007	Y73004	Birth		HASARI		
6677	M	2 Dec 2007	4459	5803	MOSCOW	2 Dec 2007	70684	Birth		Seva		
6682	F	15 Sep 2006	UNK	UNK	MAFUNYANE	15 Sep 2006			Birth	Kima		
			SINGAPORE			28 Sep 2007	G11022	Transfer				
6683	F	21 Oct 2006	UNK	UNK	MAFUNYANE	21 Oct 2006			Birth	Malinka		
			SINGAPORE			28 Sep 2007	G11023	Transfer				
			JUNAGADH			28 Mar 2009	10168	Transfer				
6686	F	24 May 2009	4175	6334	YULEE	24 May 2009	Y93006	Birth		TARAJI		
			SD-WAP			3 Jun 2009	609200	Transfer				
			SANDIEGOZ			10 Sep 2009	609200	Transfer				
6701	F	27 Apr 2007	4359	3898	HAMERTON	27 Apr 2007	M498	Birth		SCARLET		
6702	F	27 Apr 2007	4359	3898	HAMERTON	27 Apr 2007	M499	Birth		TALLI		
6703	F	8 Apr 2007	4108	4106	PRET DW	8 Apr 2007	D93892	Birth		PHANTOM		
			STELLENBO			1 Jun 2007		Transfer				
			PRET DW			~ Jun 2008	D93892	Transfer				

Living on 31 Dec 2016

Stud#	Sex	Birth Date	Sire	Dam	Location	Date	LocalID	Event	Birth Origin	Name	Breeder#	Transponder
6706	M	26 Apr 2007	4311	4326	PRET DW	26 Apr 2007	D93894	Birth	MA575			
					PRIVATE	11 Jul 2016		Transfer				
6707	M	26 Apr 2007	4311	4326	PRET DW	26 Apr 2007	D93895	Birth	MA576			
					STELLENBO	1 Jun 2007	M575	Transfer				
					PRET DW	26 Feb 2008	D93895	Transfer				
6708	F	26 Apr 2007	4311	4326	PRET DW	26 Apr 2007	D93896	Birth	FA577			
					PRIVATE	11 Jul 2016		Loan to				
6709	M	1 May 2007	4316	4123	PRET DW	1 May 2007	D93897	Birth	DUMA			
					STELLENBO	1 Jun 2007		Loan to				
					ALDERGROV	27 Feb 2008	208006	Transfer				
6710	M	1 May 2007	4316	4123	PRET DW	1 May 2007	D93898	Birth	MA579			
					S.AFRICAR	20 Aug 2008	MAKULU	Release				
						18 Jan 2009	MAKULU	Capture				
						3 Feb 2009	MAKULU	Release				
						~ Mar 2009	MAKULU	Capture				
					PRET DW	1 Mar 2009	D93898	Transfer				
6715	F	~ 2005	WILD	WILD	NORTH PRO	14 Sep 2007	NONE	Capture	FB584			
					PRET DW	15 Sep 2007	D93917	Transfer				
					PRIVATE	11 Jul 2016		Loan to				
6716	F	~ Dec 2006	WILD	WILD	WILD	5 Mar 2008	NONE	Capture	FB585			
					PRET DW	6 Mar 2008	D93918	Transfer				
6717	F	~ Dec 2006	WILD	WILD	WILD	5 Mar 2008	NONE	Capture	FB586			
					PRET DW	6 Mar 2008	D93919	Transfer				
6718	F	18 Apr 2008	4112	5721	PRET DW	18 Apr 2008	D93920	Birth	Q65			
					PRIVATE	11 Jul 2016		Transfer				
6719	M	18 Apr 2008	4112	5721	PRET DW	18 Apr 2008	D93922	Birth	BAKARI			
					STELLENBO	8 May 2008	M592	Transfer				
					DICELY B	3 Feb 2009	NONE	Transfer				
					SANDIEGOZ	17 Jun 2009	509080	Transfer				
6720	F	18 Apr 2008	4112	5721	PRET DW	18 Apr 2008	D93921	Birth	FA591			
6723	M	17 Apr 2008	4111	4326	PRET DW	17 Apr 2008	D93925	Birth	Kitu			
					STELLENBO	8 May 2008	M595	Transfer				
					PRET DW	~ Mar 2009	D93925	Transfer				
					METRORICH	13 Mar 2009	109055	Transfer				
6724	M	17 Apr 2008	4111	4326	PRET DW	17 Apr 2008	D93926	Birth	CHIP			
					STELLENBO	8 May 2008		Transfer				
					TIGERS	1 Dec 2008		Transfer				

Living on 31 Dec 2016

Stud#	Sex	Birth Date	Sire	Dam	Location	Date	LocalID	Event	Birth Origin	Name	Breeder#	Transponder
6725	F	17 Apr 2008	4111	4326	PRET DW	17 Apr 2008	D93927	Birth	BELLE			
					STELLENBO	9 May 2008		Transfer				
					TIGERS	1 Dec 2008		Transfer				
6726	M	23 Apr 2008	6713	5814	PRET DW	23 Apr 2008	D93928	Birth	Chad			
					METRORICH	12 Mar 2009	109054	Transfer				
					VA SAFARI	19 Mar 2009	090050	Transfer				
6727	M	23 Apr 2008	6713	5814	PRET DW	23 Apr 2008	D93929	Birth	M599			
6728	M	23 Apr 2008	6713	5814	PRET DW	23 Apr 2008	D93930	Birth	M600			
6729	F	23 Apr 2008	6713	5814	PRET DW	23 Apr 2008	D93931	Birth	FA601			
6732	M	8 Apr 2008	5720	5710	PRET DW	8 Apr 2008	D93934	Birth	MA589			
6733	F	8 Apr 2008	5720	5710	PRET DW	8 Apr 2008	D93935	Birth	FA590			
6734	F	~ Sep 2006	WILD	WILD	THABAZIM	~ Sep 2007	NONE	Capture	FB604			
					PRET DW	4 Sep 2007	D93936	Transfer				
6735	M	4 Jun 2008	5718	5822	PRET DW	4 Jun 2008	D93937	Birth	MA602			
6736	F	4 Jun 2008	5718	5822	PRET DW	4 Jun 2008	D93938	Birth	FA603			
					PRIVATE	11 Jul 2016		Transfer				
6737	M	28 Oct 2008	4170	4309	CINCINNAT	28 Oct 2008	108063	Birth	Tommy T.			
					COLUMBUS	28 Oct 2008	208060	Ownership				
					CINCINNAT	20 Nov 2008	108063	Ownership				
6738	M	27 Sep 2007	UNK	UNK	LETSATSI	27 Sep 2007		Birth	AJ04			
					BEWDLEY	27 Jul 2008	AJ.04	Transfer				
6741	M	28 Oct 2008	4170	4309	CINCINNAT	28 Oct 2008	108065	Birth	Reh			
					COLUMBUS	28 Oct 2008	208062	Ownership				
						20 Nov 2008	208062	Transfer				
6742	M	20 Aug 2007	UNK	UNK	MAFUNYANE	20 Aug 2007		Birth	CHEETOR			
					BEWDLEY	27 Jul 2008	AJ.05	Transfer				
6743	F	20 Aug 2007	UNK	UNK	MAFUNYANE	20 Aug 2007		Birth	ZURI			
					BEWDLEY	27 Jul 2008	AJ.06	Transfer				
6744	M	18 Jun 2008	4459	5803	MOSCOW	18 Jun 2008	80417	Birth	GENA			
					NESLES	14 Jul 2011	A11011	Transfer				
6745	M	18 Jun 2008	4459	5803	MOSCOW	18 Jun 2008	80418	Birth	KLON			
					NESLES	15 Jul 2011	A11012	Transfer				
					PEAUGRES	7 Feb 2014	2691	Loan to				
					NESLES	8 Apr 2014	A11012	Transfer				



Living on 31 Dec 2016

=====

Stud#	Sex	Birth Date	Sire	Dam	Location	Date	LocalID	Event	Birth Origin	Name	Breeder#	Transponder
-------	-----	------------	------	-----	----------	------	---------	-------	--------------	------	----------	-------------

=====

			PEAUGRES			17 Nov 2015	2691	Loan to				
			NESLES			6 Apr 2016	A11012	Loan to				
6746	F	18 Jun 2008	4459	5803	MOSCOW	18 Jun 2008	80419	Birth	Zigota			
6748	contM	~ Jun 2007	WILD	WILD	NAMIBIA	~ Aug 2007	NONE	Capture	LITTLE C			
			CHEETAH C			8 Aug 2007	1532	Transfer				
6753	M	~ Apr 2008	WILD	WILD	NAMIBIA	~ Jun 2008	NONE	Capture	Smartman			
			CHEETAH C			9 Jun 2008	1548	Transfer				
6754	M	~ Apr 2008	WILD	WILD	NAMIBIA	~ Jun 2008	NONE	Capture	Blondeman			
			CHEETAH C			9 Jun 2008	1549	Transfer				
6756	F	~ Feb 2008	WILD	WILD	NAMIBIA	~ Aug 2008	NONE	Capture	PADME			
			CHEETAH C			18 Sep 2008	1560	Transfer				
			KIRIPOTIB			25 Apr 2016		Transfer				
6757	contM	~ Aug 2008	WILD	WILD	NAMIBIA	12 Aug 2008	NONE	Capture	PHOENIX			
			CHEETAH C			13 Aug 2008	1565	Transfer				
			NAMIBIA			27 Jun 2013		Release				
						28 Jun 2013	NONE	Capture				
			CHEETAH C			28 Jun 2013	1565	Transfer				
6761	M	24 Apr 2007	6646	5740	PRAHA	24 Apr 2007	270096	Birth	HOBIT			
			USTI			1 Dec 2008	UL0997	Transfer				
			OLOMOUC			30 May 2011	7508	Loan to				
			USTI			15 Nov 2011	UL0997	Transfer				
6762	M	24 Apr 2007	6646	5740	PRAHA	24 Apr 2007	270097	Birth				
			BOGOR			5 Jun 2008		Transfer				
6763	M	24 Apr 2007	6646	5740	PRAHA	24 Apr 2007	270098	Birth	THABO			
			BRAUNSCHW			3 Mar 2008	827	Transfer				
			NADERMANN			24 Jun 2013		Loan to				
			BRAUNSCHW			12 Oct 2013	827	Transfer				
			STUKENBRO			1 Nov 2016		Loan to				
6765	F	24 Apr 2007	6646	5740	PRAHA	24 Apr 2007	270100	Birth				
			BOGOR			5 Jun 2008		Transfer				
6768	M	20 May 2008	5616	5774	BORAS	20 May 2008	RG0028	Birth	MAZI			
			PEAUGRES			17 Jun 2010	2173	Transfer				
			MONTPELLI			19 Jun 2012	M12031	Loan to				
			PEAUGRES			6 Nov 2012	2173	Transfer				
			MONTPELLI			26 Feb 2013	M12031	Loan to				
			PEAUGRES			19 Dec 2013	2173	Transfer				
6769	F	20 May 2008	5616	5774	BORAS	20 May 2008	RG0029	Birth	NAKI			
			EXMOOR			16 Dec 2016	269546	Transfer				

Living on 31 Dec 2016

Stud#	Sex	Birth Date	Sire	Dam	Location	Date	LocalID	Event	Birth Origin	Name	Breeder#	Transponder
6770	F	7 Nov 2004	UNK	UNK	MAFUNYANE	7 Nov 2004			Birth	Luli		
					BUENOSAIR	23 Nov 2006	1461	Transfer				
6772	F	1 May 2008	6516	5508	OUDTSHORN	1 May 2008	1588	Birth		JEWEL		
6777	M	9 Oct 2007	6515	6517	OUDTSHORN	9 Oct 2007	1541	Birth		DEMON		
					NANCHANG	25 Oct 2009		Transfer				
6781	F	31 Oct 2007	6089	6775	OUDTSHORN	31 Oct 2007	1548	Birth		VENUS		
6782	M	21 Aug 2008	6516	6775	OUDTSHORN	21 Aug 2008	1625	Birth		JOSH		
					JALTA	24 Nov 2011		Transfer				
6783	M	21 Aug 2008	6516	6775	OUDTSHORN	21 Aug 2008	1626	Birth		JORDAN		
					BESTER	23 Dec 2010		Transfer				
					LORY PARK	23 Dec 2010	LPZ0236	Transfer				
					PRIVATE	1 Oct 2016		Transfer				
6784	F	21 Aug 2008	6516	6775	OUDTSHORN	21 Aug 2008	1623	Birth		JASMINE		
					NANCHANG	25 Oct 2009		Transfer				
6791	F	~ May 2008	WILD	WILD	NAMIBIA	~ Oct 2008	NONE	Capture		BELLA		
					CHEETAH C	15 Jan 2009	1578	Transfer				
					KIRIPOTIB	25 Apr 2016		Transfer				
6796	M	4 Apr 2008	4340	4064	FOTA	4 Apr 2008	4209	Birth		Murphy		
					BROXBURN	20 Apr 2010	WHF012	Loan to				
					HEADCORN	21 Apr 2010	WHF052	Loan to				
					BROXBURN	12 May 2011	WHF012	Loan to				
					HEADCORN	28 Jun 2011	WHF052	Loan to				
6797	F	4 Apr 2008	4340	4064	FOTA	4 Apr 2008	4207	Birth		Shalima		
					NESLES	20 Mar 2010	A10006	Loan to				
6798	F	4 Apr 2008	4340	4064	FOTA	4 Apr 2008	4208	Birth		MALAWI		
					KRONBERG	27 Apr 2010	2043	Loan to				
6799	F	4 Apr 2008	4340	4064	FOTA	4 Apr 2008	4210	Birth		LENTE		
					ESKILSTUN	12 Mar 2010	2086	Loan to				
6800	F	7 Jun 2004	UNK	UNK	NADERMANN	7 Jun 2004		Birth		KENIA		
					OLMENSE	5 Mar 2008	OZ1010	Loan to				
					NADERMANN	5 Apr 2008		Transfer				
6802	M	3 Oct 2009	4308	6048	DUBBO	3 Oct 2009	A90071	Birth		SEFU		
					MOGO	13 Dec 2011	B10025	Transfer				
6803	F	3 Oct 2009	4308	6048	DUBBO	3 Oct 2009	A90072	Birth		HALLA		

Living on 31 Dec 2016

Stud#	Sex	Birth Date	Sire	Dam	Location	Date	LocalID	Event	Birth Origin	Name	Breeder#	Transponder
6804	F	3 Oct 2009	4308	6048	DUBBO	3 Oct 2009	A90073	Birth	KYAN			
					MONARTO	9 Dec 2014	B49098	Loan to				
					DUBBO	21 May 2015	A90073	Transfer				
6805	F	26 Sep 2009	6223	5687	TORONTO	26 Sep 2009	43808	Birth	ASANTI			
					FOSSILRIM	6 Apr 2011	1180	Loan to				
6807	M	24 Jul 2008	5983	6036	LA PALMYR	24 Jul 2008	4805	Birth	Sanka			
6810	F	24 Jul 2008	5983	6036	LA PALMYR	24 Jul 2008	4806	Birth	Shaina			
					LANDAU	10 Nov 2011	M00285	Transfer				
6812	M	20 Aug 2008	5984	6829	LA PALMYR	20 Aug 2008	4834	Birth				
					LISIEUX Z	16 Aug 2010	M10149	Loan to				
					BIOTROPIC	10 Dec 2016	M16056	Loan to				
6813	M	20 Aug 2008	5984	6829	LA PALMYR	20 Aug 2008	4835	Birth				
					LISIEUX Z	16 Aug 2010	M10150	Loan to				
					BIOTROPIC	10 Dec 2016	M16055	Loan to				
6814	F	20 Aug 2008	5984	6829	LA PALMYR	20 Aug 2008	4836	Birth	Topaze			
					FOTA	15 Mar 2012	4623	Loan to				
6816	M	27 Sep 2008	5983	6830	LA PALMYR	27 Sep 2008	4871	Birth				
					PLZEN	16 Jun 2010	316501	Loan to				
6818	M	27 Sep 2008	5983	6830	LA PALMYR	27 Sep 2008	4873	Birth				
					PLZEN	16 Jun 2010	316503	Loan to				
6825	M	4 Nov 2008	4186	5771	MUNSTER	4 Nov 2008	23874	Birth	JASPER			
					COULANGE	10 Mar 2010	AJ10	Transfer				
6826	M	4 Nov 2008	4186	5771	MUNSTER	4 Nov 2008	23875	Birth	NOEL			
					COULANGE	10 Mar 2010	AJ11	Transfer				
6827	F	4 Nov 2008	4186	5771	MUNSTER	4 Nov 2008	23876	Birth	TAMIKA			
					PEAUGRES	17 Jun 2010	2172	Transfer				
6829	F	6 Mar 2005	4367	4404	MAKTOUM	6 Mar 2005	A00523	Birth	Bambi			
					LA PALMYR	6 Dec 2006	4299	Loan to				
					PESSAC	12 Mar 2012	AJ02-12	Loan to				
					LA PALMYR	16 May 2013	4299	Loan to				
					PESSAC	13 May 2015	AJ02-12	Loan to				
6830	F	2 Mar 2005	4366	4405	MAKTOUM	2 Mar 2005	A00521	Birth	Falbala			
					LA PALMYR	6 Dec 2006	4300	Loan to				
					PESSAC	12 Mar 2012	AJ01-12	Loan to				
6832	F	12 Apr 2007	UNK	UNK	S.AFRICAR	12 Apr 2007	NONE	Birth	EPEZI			
					BEWDLEY	27 Jul 2008	AJ.08	Transfer				

Living on 31 Dec 2016

Stud#	Sex	Birth Date	Sire	Dam	Location	Date	LocalID	Event	Birth Origin	Name	Breeder#	Transponder
6834	M	15 Aug 2008	4192	4178	YULEE	15 Aug 2008	Y83002	Birth	R_S			
					NZP-CRC	9 Apr 2010	114539	Transfer				
					CINCINNAT	13 May 2015	115033	Loan to				
6835	M	15 Aug 2008	4192	4178	YULEE	15 Aug 2008	Y83003	Birth	L_S			
					NZP-CRC	9 Apr 2010	114540	Transfer				
					CINCINNAT	13 May 2015	115034	Loan to				
6836	M	15 Aug 2008	4192	4178	YULEE	15 Aug 2008	Y83004	Birth	L_H			
					NZP-CRC	8 Apr 2010	114541	Transfer				
					CINCINNAT	13 May 2015	115035	Loan to				
6837	F	15 Aug 2008	4192	4178	YULEE	15 Aug 2008	Y83005	Birth	R_H			
6838	F	8 Nov 2008	4193	4182	YULEE	8 Nov 2008	Y83006	Birth	L_hip shave			
					SD-WAP	26 Jun 2010	610268	Loan to				
					OMAHA	3 Jun 2014	22783	Loan to				
					ASHLANDNE	7 Jun 2014	22783	Loan to				
6840	F	8 Nov 2008	4193	4182	YULEE	8 Nov 2008	Y83008	Birth	R_shoulder s			
					WILDS	17 May 2015	115028	Loan to				
6841	F	8 Nov 2008	4193	4182	YULEE	8 Nov 2008	Y83009	Birth	L_shoulder s			
					SD-WAP	21 Jun 2010	610269	Loan to				
					WINSTON	3 Jun 2014	270687	Transfer				
6842	F	8 Nov 2008	4193	4182	YULEE	8 Nov 2008	Y83010	Birth	Tail shave			
					BREVARD	2 Feb 2010	10005	Loan to				
6861	F	1 Jul 2006	4385	4437	SAFA WILD	1 Jul 2006	1099	Birth	ARABIA			
					WHIPSSNADE	7 Apr 2008	3284	Loan to				
6862	M	4 Sep 2006	5965	4405	MAKTOUM	4 Sep 2006	A00661	Birth	MAKTOUM			
					WHIPSSNADE	7 Apr 2008	3285	Loan to				
					LONDON RP	15 May 2014	G00997	Loan to				
					WHIPSSNADE	3 Nov 2014	G00997	Loan to				
6863	F	4 Sep 2006	5965	4405	MAKTOUM	4 Sep 2006	A00662	Birth	JASMINE			
					WHIPSSNADE	7 Apr 2008	3286	Loan to				
6864	F	26 Mar 2007	5549	5954	MAKTOUM	26 Mar 2007	A00705	Birth	DUBAI KINKY			
					WHIPSSNADE	7 Apr 2008	3287	Loan to				
					CHESTER	28 Apr 2009	C09161	Loan to				
6865	F	26 Mar 2007	5549	5954	MAKTOUM	26 Mar 2007	A00706	Birth	DUBAI KINKY			
					WHIPSSNADE	7 Apr 2008	3288	Loan to				
6867	M	26 May 2007	UNK	UNK	GERMANY	26 May 2007	_____	Birth	HECTOR			
					STELLENBO	21 May 2008	HECTOR	Transfer				
					LORY PARK	7 Oct 2014	LPZ0183	Loan to				

Living on 31 Dec 2016

Stud#	Sex	Birth Date	Sire	Dam	Location	Date	LocalID	Event	Birth Origin	Name	Breeder#	Transponder
			STELLENBO			23 Jun 2016						Transfer
6869	F	~ Sep 2001	WILD	WILD AFRICA		~ 2002		NONE	Capture	CALITA		
			PREECE D			~ 2002						Transfer
			PRET POT		14 Jul 2005		P93755		Loan to			
			PRETORIA		17 Nov 2011		915660		Transfer			
			OUDTSHORN		24 Nov 2011		1802		Loan to			
			PRET POT		28 Jan 2015				Transfer			
6870	F	~ Jan 2001	WILD	WILD AFRICA		~ 2002		NONE	Capture	Thabita		
			PREECE D			~ 2002						Transfer
			PRET POT		14 Jul 2005		P93756		Loan to			
			OUDTSHORN		16 Sep 2011		1801		Loan to			
			PRETORIA		17 Nov 2011		915659		Transfer			
			OUDTSHORN		23 Nov 2011		1801		Loan to			
			PRET POT		28 Jan 2015				Transfer			
6872	M	15 May 2009	6512	6109	OUDTSHORN	15 May 2009		1659	Birth	TSAVO		
			AL AIN			3 Jan 2010	B1001003		Transfer			
6873	M	15 May 2009	6512	6109	OUDTSHORN	15 May 2009		1660	Birth	KOFU		
			BLOEMFNTN			29 Oct 2009			Transfer			
6874	F	15 May 2009	6512	6109	OUDTSHORN	15 May 2009		1658	Birth	KIMI		
			MOSCOW			19 Jul 2010	100308		Transfer			
6875	M	4 Feb 2009	6516	6775	OUDTSHORN	4 Feb 2009		1648	Birth	KAI		
			MOSCOW			19 Jul 2010	100307		Transfer			
6876	F	4 Feb 2009	6516	6775	OUDTSHORN	4 Feb 2009		1650	Birth	KARI		
			JALTA			24 Nov 2010			Transfer			
6879	F	24 May 2009	4175	6334	YULEE	24 May 2009		Y93007	Birth	JOHARI		
			SD-WAP			24 May 2009	609201		Ownership			
						3 Jun 2009	609201		Transfer			
6884	M	10 Dec 2009	4158	6021	KESSINGLA	10 Dec 2009		M1204	Birth	Sifiso		
			LYMPNE			11 Aug 2011	P21145		Loan to			
6885	M	10 Dec 2009	4158	6021	KESSINGLA	10 Dec 2009		M1205	Birth	TSAMBO		
			BANHAM			8 Aug 2011	6555		Transfer			
			ESTEPONA			26 Oct 2011	1GU6		Loan to			
6888	F	26 Feb 2003	3776	3351	HOEDSPRUI	26 Feb 2003			Birth	MACY/MEISIE		
			SURABAYA			6 Mar 2005			Transfer			
6890	M	10 Dec 2009	4158	6021	KESSINGLA	10 Dec 2009		M1206	Birth	KOTO		
			BANHAM			8 Aug 2011	6554		Transfer			
			ESTEPONA			26 Oct 2011	1GU7		Loan to			

Living on 31 Dec 2016

Stud#	Sex	Birth Date	Sire	Dam	Location	Date	LocalID	Event	Birth Origin	Name	Breeder#	Transponder
6895	M	6 Aug 2003	UNK	3418	HOEDSPRUI	6 Aug 2003			Birth	ROKKY		
			NISHINODA			~ Jun 2005	KS-20	Transfer				
6897	M	10 Dec 2009	4158	6021	KESSINGLA	10 Dec 2009	M1207	Birth	Moshi			
			LYMPNE			11 Aug 2011	P21146	Loan to				
6904	F	10 Dec 2009	4158	6021	KESSINGLA	10 Dec 2009	M1208	Birth	ZELA			
			LODZ			19 May 2011	11008	Transfer				
			EBELTOFT			26 Aug 2016	ACI081	Transfer				
6915	F	~ Nov 2003	WILD	WILD	S.AFRICAR	~ Nov 2003	NONE	Capture	FLENTERS			
			HOEDSPRUI			15 Nov 2003		Transfer				
			SURABAYA			17 Oct 2011		Transfer				
6918	M	31 Mar 2004	3776	3353	HOEDSPRUI	31 Mar 2004		Birth	Kage			
			NISHINODA			~ Jun 2005	KS-17	Transfer				
6920	F	3 Jun 2004	3776	UNK	HOEDSPRUI	3 Jun 2004		Birth	SAM			
			TOMIOKA			14 Feb 2009		SAM Transfer				
6928	F	21 Jul 2004	3768	3351	HOEDSPRUI	21 Jul 2004		Birth	TILLA			
6930	M	12 Jul 2005	3336	UNK	HOEDSPRUI	12 Jul 2005		Birth	DEAN			
			TOMIOKA			14 Feb 2009		DEAN Transfer				
			HIMEJI SH			28 Dec 2011	HC-136	Loan to				
6931	M	7 Dec 2005	6906	4276	HOEDSPRUI	7 Dec 2005		Birth	ZANE			
			TOMIOKA			14 Feb 2009		ZANE Transfer				
6932	F	~ Jan 2006	WILD	WILD	S.AFRICAR	~ Feb 2006	NONE	Capture	ROSALINA			
			HOEDSPRUI			21 Jan 2009		Transfer				
6933	M	28 Apr 2006	4264	3945	HOEDSPRUI	28 Apr 2006		Birth	NAKA			
			MAFUNYANE			22 Aug 2007		Transfer				
6934	M	28 Apr 2006	4264	3945	HOEDSPRUI	28 Apr 2006		Birth	OS			
			MAFUNYANE			22 Aug 2007		Transfer				
6935	F	28 Apr 2006	4264	3945	HOEDSPRUI	28 Apr 2006		Birth	KATHERINE			
			MAFUNYANE			22 Aug 2007		Transfer				
6936	M	20 May 2006	UNK	6886	HOEDSPRUI	20 May 2006		Birth	Michelangelo			
			GREENWICH			6 Nov 2013	C00613	Transfer				
6937	M	20 May 2006	UNK	6886	HOEDSPRUI	20 May 2006		Birth	BURGER			
6938	M	20 May 2006	UNK	6886	HOEDSPRUI	20 May 2006		Birth	MAKKIE			
			MAFUNYANE			22 Aug 2007		Transfer				

Living on 31 Dec 2016

Stud#	Sex	Birth Date	Sire	Dam	Location	Date	LocalID	Event	Birth Origin	Name	Breeder#	Transponder
6939	F	20 May 2006	UNK	6886	HOEDSPRUI	20 May 2006			Birth	JANE		
			MAFUNYANE			22 Aug 2007			Transfer			
6940	M	22 May 2006	UNK	6903	HOEDSPRUI	22 May 2006			Birth	FALIE		
			TOMIOKA			14 Feb 2009			Transfer			
6941	M	22 May 2006	UNK	6903	HOEDSPRUI	22 May 2006			Birth	RASSIE		
			BATUSECRE			17 Oct 2011	M0130		Transfer			
6942	M	22 May 2006	UNK	6903	HOEDSPRUI	22 May 2006			Birth	TOKS		
			SURABAYA			17 Oct 2011			Transfer			
6943	F	22 May 2006	UNK	6903	HOEDSPRUI	22 May 2006			Birth	JULIA		
			MAFUNYANE			22 Aug 2007			Transfer			
6945	M	23 May 2007	5619	6878	HOEDSPRUI	23 May 2007		NONE	Birth	CARL		
			LONGLEAT			26 Aug 2011	CE109		Transfer			
6946	F	28 Jun 2008	5619	6878	HOEDSPRUI	28 Jun 2008		6946	Birth	Autumn		
			EMDONENI			20 Jan 2011			Transfer			
6947	F	23 May 2007	5619	6878	HOEDSPRUI	23 May 2007		NONE	Birth	Livvy 2		
6949	M	24 Jul 2007	4262	6898	HOEDSPRUI	24 Jul 2007			Birth	LEX		
6950	F	24 Jul 2007	4262	6898	HOEDSPRUI	24 Jul 2007			Birth	LANA		
6952	M	7 Apr 2008	3768	6900	HOEDSPRUI	7 Apr 2008			Birth	TRISTAN		
6953	F	7 Apr 2008	3768	6900	HOEDSPRUI	7 Apr 2008			Birth	THEA		
6958	F	17 Apr 2008	6908	5618	HOEDSPRUI	17 Apr 2008			Birth	KYLIE		
			SURABAYA			17 Oct 2011			Transfer			
6959	M	17 Apr 2008	3768	6910	HOEDSPRUI	17 Apr 2008			Birth	STEFAN		
6960	M	17 Apr 2008	3768	6910	HOEDSPRUI	17 Apr 2008			Birth	STEFANS		
6961	F	17 Apr 2008	3768	6910	HOEDSPRUI	17 Apr 2008			Birth	SALOME		
6964	M	17 May 2008	6892	6901	HOEDSPRUI	17 May 2008			Birth	THEODORE		
6966	M	17 May 2008	6892	6901	HOEDSPRUI	17 May 2008			Birth	TOBIE		
			PRIVATE			20 Oct 2015			Transfer			
			HOEDSPRUI			8 Jul 2016			Transfer			
6967	F	28 May 2008	6923	6889	HOEDSPRUI	28 May 2008			Birth	VREDE		
			LETSATSI			28 Sep 2009	NONE		Transfer			
6970	F	20 Jun 2008	6891	6898	HOEDSPRUI	20 Jun 2008			Birth	TINKA		

Living on 31 Dec 2016

Stud#	Sex	Birth Date	Sire	Dam	Location	Date	LocalID	Event	Birth Origin	Name	Breeder#	Transponder
6973	M	7 Apr 2009	6891	4220	HOEDSPRUI	7 Apr 2009			Birth	MAX		
					LONGLEAT	26 Aug 2011	CE111	Transfer				
					PEAUGRES	8 Jul 2013	2624	Loan to				
6974	M	16 Apr 2009	6892	6900	HOEDSPRUI	16 Apr 2009			Birth	WALTER		
6975	F	16 Apr 2009	6892	6900	HOEDSPRUI	16 Apr 2009			Birth	Wilma		
					LONGLEAT	26 Aug 2011	CE112	Transfer				
6977	M	11 May 2009	4262	6886	HOEDSPRUI	11 May 2009			Birth	Magnus		
6978	M	16 Apr 2009	6892	6900	HOEDSPRUI	16 Apr 2009			Birth	WIM		
					PRIVATE	20 Oct 2015		Transfer				
					HOEDSPRUI	8 Jul 2016		Transfer				
6979	F	26 Sep 2009	6223	5687	TORONTO	26 Sep 2009	43809		Birth	MITI		
					FOSSILRIM	6 Apr 2011	1181	Loan to				
					NZP-CRC	3 Feb 2013	114878	Loan to				
6980	F	26 Sep 2009	6223	5687	TORONTO	26 Sep 2009	43810		Birth	WANGARI		
					FOSSILRIM	6 Apr 2011	1182	Loan to				
					WILDS	16 Mar 2015	115009	Loan to				
6982	M	25 Jul 2008	5484	5687	TORONTO	25 Jul 2008	42709		Birth	BOMANI		
6984	F	25 Jul 2008	5484	5687	TORONTO	25 Jul 2008	42710		Birth	MAHALA		
6986	F	20 Aug 2009	5536	6557	KREFELD	20 Aug 2009	1950		Birth	Milinda		
					CHAMPREP	21 Oct 2011	503764	Transfer				
6987	M	20 Aug 2009	5536	6557	KREFELD	20 Aug 2009	1951		Birth	Kumbi		
					OBTERRE	17 Jul 2011	H11187	Transfer				
6988	M	20 Aug 2009	5536	6557	KREFELD	20 Aug 2009	1952		Birth	Dajan		
					HERBERSTN	20 Apr 2011	101398	Transfer				
6990	M	16 Nov 2009	4025	4196	CINCINNAT	16 Nov 2009	109068		Birth	JOEY		
					YULEE	16 Nov 2009	Y93303	Ownership				
						14 Sep 2012	Y93303	Transfer				
					ST LOUIS	9 Jan 2016	119429	Loan to				
6991	F	16 Nov 2009	4025	4196	CINCINNAT	16 Nov 2009	109067		Birth	KATHLEEN		
6992	F	16 Nov 2009	4025	4196	CINCINNAT	16 Nov 2009	109066		Birth	Kathleen		
					YULEE	16 Nov 2009	Y93302	Ownership				
					FOSSILRIM	4 Jun 2013	1194	Loan to				
6993	F	2 Jul 2009	6540	4309	CINCINNAT	2 Jul 2009	109039		Birth	NIA FAYE		
					COLUMBUS	2 Jul 2009	209145	Ownership				
					CINCINNAT	5 Aug 2009	109039	Ownership				



Living on 31 Dec 2016

Stud#	Sex	Birth Date	Sire	Dam	Location	Date	LocalID	Event	Birth Origin	Name	Breeder#	Transponder
6996	M	27 Oct 2009	5480	6462	YULEE	27 Oct 2009	Y93009	Birth		IRAJA		
					BUSCH TAM	9 Dec 2010	64797	Transfer				
					SANFORD	9 Oct 2013	A9C186	Loan to				
6997	M	27 Oct 2009	5480	6462	YULEE	27 Oct 2009	Y93010	Birth		JAGATI		
					BUSCH TAM	9 Dec 2010	64798	Transfer				
					SANFORD	9 Oct 2013	A9C187	Loan to				
7000	F	27 Oct 2009	5480	6462	YULEE	27 Oct 2009	Y93008	Birth		JUNO		
					BUSCH TAM	9 Dec 2010	64796	Transfer				
					YULEE	20 Apr 2012	Y93008	Transfer				
7001	M	28 Oct 2009	5480	6461	YULEE	28 Oct 2009	Y93013	Birth		Rico		
					CLEVELAND	28 Oct 2009	M91011	Ownership				
					DICKERSON	29 Sep 2013	6530	Loan to				
					NZP-CRC	25 Oct 2016	115432	Transfer				
7002	M	28 Oct 2009	5480	6461	YULEE	28 Oct 2009	Y93014	Birth		Jelani		
					FORTWORTH	29 Mar 2011	206681	Transfer				
					DICKERSON	8 Mar 2016	6673	Loan to				
7003	M	28 Oct 2009	5480	6461	YULEE	28 Oct 2009	Y93015	Birth		Tendagi		
					FORTWORTH	29 Mar 2011	206682	Transfer				
					DICKERSON	8 Mar 2016	6674	Loan to				
7004	F	18 Feb 2009	4469	6016	SD-WAP	18 Feb 2009	609025	Birth		AMARA		
					TOLEDO	18 Feb 2009	6222	Ownership				
					SANDIEGOZ	23 Jun 2009	609025	Ownership				
					SD-WAP	18 Aug 2009	609025	Transfer				
7023	F	3 Feb 2007	UNK	UNK	LETSATSI	3 Feb 2007		Birth		PRINCESS		
					OUDTSHORN	28 Jul 2009	1682	Transfer				
7024	M	18 Oct 2009	6515	6362	OUDTSHORN	18 Oct 2009	1692	Birth		KEOTI		
					MAFUNYANE	16 Oct 2011		Transfer				
7026	F	18 Oct 2009	6515	6362	OUDTSHORN	18 Oct 2009	1689	Birth		KACIE		
					MAFUNYANE	16 Oct 2011		Transfer				
7028	M	24 Oct 2009	6516	6109	OUDTSHORN	24 Oct 2009	1697	Birth		KWAZI		
7032	F	~ Nov 2009	WILD	WILD	NAMIBIA	~ Dec 2009	NONE	Capture		ROHINI TALAL		
					CHEETAH C	11 Feb 2010	1591	Transfer				
7033	M	~ Jun 2009	WILD	WILD	NAMIBIA	11 Mar 2010	NONE	Capture		CROSBY		
					CHEETAH C	14 Mar 2010	1592	Transfer				
					NAUA NAUA	15 Mar 2011	1592	Loan to				
7034	M	~ Jun 2009	WILD	WILD	NAMIBIA	11 Mar 2010	NONE	Capture		GENO		
					CHEETAH C	14 Mar 2010	1593	Transfer				

Living on 31 Dec 2016

Stud#	Sex	Birth Date	Sire	Dam	Location	Date	LocalID	Event	Birth Origin	Name	Breeder#	Transponder
			NAUA NAUA			15 Mar 2011	1593	Loan to				
7035	M	~ Jun 2009	WILD WILD	WILD NAMIBIA		11 Mar 2010		NONE Capture		CHUCK		
			CHEETAH C			14 Mar 2010	1594	Transfer				
			NAUA NAUA			15 Mar 2011	1594	Loan to				
7038	F	27 May 2009	4432	6237	OLOMOUC	27 May 2009		7042 Birth		CARAMELA		
7042	M	15 Oct 2009	5984	6036	LA PALMYR	15 Oct 2009		5212 Birth		BANDY		
			FOTA			15 Mar 2012	4626	Loan to				
7044	M	15 Oct 2009	5984	6036	LA PALMYR	15 Oct 2009		5214 Birth		RADIUS		
7045	F	15 Oct 2009	5984	6036	LA PALMYR	15 Oct 2009		5215 Birth		Gimpy		
			FOTA			15 Mar 2012	4627	Loan to				
7047	M	17 Oct 2009	5983	6829	LA PALMYR	17 Oct 2009		5217 Birth		POM POM		
			FOTA			15 Mar 2012	4625	Loan to				
7048	M	17 Oct 2009	5983	6829	LA PALMYR	17 Oct 2009		5218 Birth		CLAUDE		
			FOTA			15 Mar 2012	4624	Loan to				
7051	M	9 Apr 2009	6774	6178	ORANA	9 Apr 2009		200924 Birth		KUNJUKA		
			WELLINGTN			6 Jun 2014	140021	Transfer				
7052	M	9 Apr 2009	6774	6178	ORANA	9 Apr 2009		200925 Birth		CANGO		
			WELLINGTN			28 May 2014	140020	Transfer				
7054	F	9 Apr 2009	6774	6178	ORANA	9 Apr 2009		200923 Birth		MAZZA		
7056	M	27 Nov 2009	6774	6178	ORANA	27 Nov 2009		200962 Birth		KEBENI		
			DUBBO			26 Jul 2012	B20037	Transfer				
7057	M	27 Nov 2009	6774	6178	ORANA	27 Nov 2009		200963 Birth		TIMKA		
			DUBBO			26 Jul 2012	B20038	Transfer				
7067	M	24 Aug 2006	UNK UNK	LETSATSI		24 Aug 2006		NONE Birth		HABARI		
			BRAUNSCHW			23 Oct 2009	984	Transfer				
			NADERMANN			24 Jun 2013		Loan to				
			BRAUNSCHW			12 Oct 2013	984	Transfer				
7069	F	23 Apr 2008	4186	5772	BERNBURG	23 Apr 2008		1729 Birth		Pintada		
			LISBON			17 Nov 2011	11371	Loan to				
7070	F	23 Apr 2008	4186	5772	BERNBURG	23 Apr 2008		1730 Birth		Riscada		
			LISBON			17 Nov 2011	11372	Loan to				
7071	F	23 Apr 2008	4186	5772	BERNBURG	23 Apr 2008		1731 Birth		Namoja		
			MUNSTER			23 Apr 2008	24372	Ownership				
						12 Apr 2012	24372	Transfer				

Living on 31 Dec 2016

=====

Stud#	Sex	Birth Date	Sire	Dam	Location	Date	LocalID	Event	Birth Origin	Name	Breeder#	Transponder
-------	-----	------------	------	-----	----------	------	---------	-------	--------------	------	----------	-------------

=====

7072	F	23 Apr 2008	4186	5772	BERNBURG	23 Apr 2008	1732	Birth		Glatze		
					MUNSTER	23 Apr 2008	246438	Ownership				
7075 contM	~ Mar 2009		WILD	WILD	NAMIBIA	12 Jul 2009	NONE	Capture		MISCHIEF		
			CHEETAH C			12 Jul 2009	1581	Transfer				
			NAUA NAUA			15 Mar 2011	1581	Loan to				
			CHEETAH C			17 Aug 2014	1581	Transfer				
7076 contM	~ Mar 2009		WILD	WILD	NAMIBIA	12 Jul 2009	NONE	Capture		PHIL		
			CHEETAH C			12 Jul 2009	1583	Transfer				
			NAUA NAUA			15 Mar 2011	1583	Loan to				
			CHEETAH C			17 Aug 2014	1583	Transfer				
7077	F	~ Mar 2009	WILD	WILD	NAMIBIA	12 Jul 2009	NONE	Capture		POLLY		
			CHEETAH C			12 Jul 2009	1582	Transfer				
7080	M	8 Apr 2009	6012	5600	EBELTOFT	8 Apr 2009	ACI036	Birth		Sheppard		
			LODZ			13 Apr 2011	10974	Transfer				
			WARSAW			18 Aug 2011	S6797	Loan to				
			KATOWICE			1 Jul 2014	3834	Loan to				
			WARSAW			20 Aug 2014	S6797	Loan to				
						11 Sep 2014	S6797	Transfer				
			LE VIGEN			24 Nov 2015	ME9109	Transfer				
7082	F	8 Apr 2009	6012	5600	EBELTOFT	8 Apr 2009	ACI038	Birth		Left&Right-c		
			LYMPNE			9 Nov 2011	P21172	Loan to				
7083	F	8 Apr 2009	6012	5600	EBELTOFT	8 Apr 2009	ACI039	Birth		Top-cut		
			LYMPNE			9 Nov 2011	P21173	Loan to				
7085	F	2 Dec 2009	5775	6436	EBELTOFT	2 Dec 2009	ACI041	Birth		CIMBER		
			VIENNA			1 May 2012	M4000	Loan to				
7086	M	10 Sep 2008	3638	5762	PEAUGRES	10 Sep 2008	1955	Birth		QUARTZ		
			BANHAM			28 Jan 2011	6458	Transfer				
			KESSINGLA			17 Aug 2011	M1380	Transfer				
			BANHAM			26 Oct 2011	6458	Transfer				
			KESSINGLA			15 May 2013	M1380	Transfer				
			BANHAM			23 Apr 2014	6458	Transfer				
			KESSINGLA			6 May 2015	M1380	Transfer				
			BANHAM			31 May 2016	6458	Transfer				
7087	F	10 Sep 2008	3638	5762	PEAUGRES	10 Sep 2008	1956	Birth		QUETSCHKE		
			SALZBURG			23 Jun 2011	S1402	Transfer				
			NESLES			31 Jul 2012	A12013	Loan to				
			SALZBURG			20 Mar 2013	S1402	Transfer				
			LA TESTE			16 Mar 2015	AC305	Loan to				
7088	M	22 Sep 2009	5520	5711	TOKYOTAMA	22 Sep 2009	6083	Birth		NEEM		
			NISHIMURO			13 Mar 2013	_____	Loan to				

Living on 31 Dec 2016

Stud#	Sex	Birth Date	Sire	Dam	Location	Date	LocalID	Event	Birth Origin	Name	Breeder#	Transponder
7089	F	22 Sep 2009	5520	5711	TOKYOTAMA	22 Sep 2009	6084	Birth		SONIA		
					HIMEJI SH	10 Jul 2012	HC-137	Loan to				
7090	F	22 Sep 2009	5520	5711	TOKYOTAMA	22 Sep 2009	6085	Birth		LILY		
7091	M	5 Mar 2008	5520	5711	TOKYOTAMA	5 Mar 2008	5627	Birth		KAKERU		
					SUSONO	19 Oct 2016	FS66	Loan to				
7092	M	5 Mar 2008	5520	5711	TOKYOTAMA	5 Mar 2008	5628	Birth		KAI		
					SUSONO	19 Oct 2016	FS67	Loan to				
7093	F	5 Mar 2008	5520	5711	TOKYOTAMA	5 Mar 2008	5629	Birth		KIRARA		
					NISHIMURO	17 Mar 2010	AD-176	Loan to				
7094	F	5 Mar 2008	5520	5711	TOKYOTAMA	5 Mar 2008	5630	Birth		KIKI		
					NISHIMURO	17 Mar 2010	AD-177	Loan to				
7095	M	11 Apr 2007	6033	4205	SHARJAHBR	11 Apr 2007	AJ071	Birth		Shiraz		
					CHESTER	12 May 2008	C08217	Loan to				
					WHIPSDADE	28 Apr 2009	3713	Loan to				
7096	M	6 Jan 2009	6894	5722	SUSONO	6 Jan 2009	FS29	Birth		KANGA		
					TOKYOTAMA	28 Oct 2009	6108	Transfer				
7097	F	6 Jan 2009	6894	5722	SUSONO	6 Jan 2009	FS30	Birth		COLLINA		
					TOKYOTAMA	28 Oct 2009	6109	Transfer				
					IZU ANDYL	28 Oct 2011		Loan to				
7098	F	6 Jan 2009	6894	5722	SUSONO	6 Jan 2009	FS31	Birth		VILLEAE		
7100	M	~ May 2010	WILD	WILD	NAMIBIA	22 Nov 2010	1607	Capture		DEXTER		
					CHEETAH C	28 Nov 2010	1607	Transfer				
7102	M	29 Aug 2005	3768	3351	HOEDSPRUI	29 Aug 2005	NONE	Birth		KHULA		
7103	F	9 Oct 2006	5704	3958	HIMEJI SH	9 Oct 2006	HC-132	Birth		LAVIE		
					MITO CHO	27 Jan 2009	NONE	Loan to				
7104	M	29 Sep 2010	6070	6390	BOISSIERE	29 Sep 2010	FGU400	Birth		Mookane		
					BUSSOLENG	7 Feb 2012	GHE003	Transfer				
7105	F	29 Sep 2010	6070	6390	BOISSIERE	29 Sep 2010	FGU401	Birth		Kanye		
					JURQUES	27 Feb 2012	1023	Transfer				
7108	F	29 Apr 2010	7807	5817	PRET DW	29 Apr 2010	D94033	Birth		NAVE		
					BUSCH TAM	27 Jan 2011	64825	Transfer				
7109	F	6 May 2010	5485	5710	PRET DW	6 May 2010	D94038	Birth		FA639		
					BUSCH TAM	27 Jan 2011	64827	Transfer				
					YULEE	16 May 2013	133302	Loan to				

Living on 31 Dec 2016

Stud#	Sex	Birth Date	Sire	Dam	Location	Date	LocalID	Event	Birth Origin	Name	Breeder#	Transponder
7110	F	6 May 2010	5485	5710	PRET DW	6 May 2010	D94037	Birth	FA638			
7111	F	7 May 2010	5709	5822	PRET DW	7 May 2010	D94041	Birth	FA641			
7114	F	27 May 2010	7807	6715	PRET DW	27 May 2010	D94049	Birth	FA649			
7115	M	15 Sep 2010	6223	6645	ROCKTON	15 Sep 2010	B0AJ4	Birth	Patonga			
7116	M	15 Sep 2010	6223	6645	ROCKTON	15 Sep 2010		Birth				
7117	M	26 Oct 2010	5614	6337	OMAHA	26 Oct 2010	20368	Birth	DUMA			
7118	M	26 Oct 2010	5614	6337	OMAHA	26 Oct 2010	20369	Birth	Jaxon			
7119	F	26 Oct 2010	5614	6337	OMAHA	26 Oct 2010	20370	Birth	Malana			
7120	F	26 Oct 2010	5614	6337	OMAHA	26 Oct 2010	20371	Birth	TIFFANY			
7121	M	19 Feb 2011	4224	4177	JACKSONVL	19 Feb 2011	811304	Birth	KASI			
7130	M	2 Jan 2006	4473	4215	SHARJAHBR	2 Jan 2006	AJ061	Birth	PIKININ			
7134	M	18 Mar 2006	4228	4213	SHARJAHBR	18 Mar 2006	AJ065	Birth	GIBBS			
7135	M	18 Mar 2006	4228	4213	SHARJAHBR	18 Mar 2006	AJ066	Birth	GABRIEL			
7138	M	11 Apr 2007	6033	4205	SHARJAHBR	11 Apr 2007	AJ070	Birth	BIG			
7140	M	22 Apr 2007	6033	4214	SHARJAHBR	22 Apr 2007	AJ072	Birth	MATRAH			

Living on 31 Dec 2016

Stud#	Sex	Birth Date	Sire	Dam	Location	Date	LocalID	Event	Birth Origin	Name	Breeder#	Transponder
7141	F	22 Apr 2007	6033	4214	SHARJAHBR	22 Apr 2007	AJ073	Birth		LATIKA		
7142	F	22 Apr 2007	6033	4214	SHARJAHBR	22 Apr 2007	AJ074	Birth		ADAEZE		
				CHESTER		24 Aug 2010	C10418	Loan to				
7150	M	~ Jun 2008	UNK	UNK	SHARJAHBR	3 Feb 2010	AJ084	Transfer		TOGA		
7151	F	~ Jun 2008	UNK	UNK	SHARJAHBR	22 Oct 2009	AJ083	Transfer		MAIRY		
7153	F	~ 2001	WILD VANDEMERS	WILD VANDEMERS	NAMIBIA	~ 2001	NONE 38	Capture Transfer		Shingala		
7155	F	~ 2000	WILD VANDEMERS	WILD VANDEMERS	NAMIBIA	~ 2000	NONE 36	Capture Transfer		Jeanie		
7157	M	~ 2001	WILD VANDEMERS	WILD VANDEMERS	NAMIBIA	~ 2001	NONE 40	Capture Transfer		LUEKI		
7162	M	~ 1995	WILD VANDEMERS	WILD VANDEMERS	NAMIBIA	~ 1995	NONE 48	Capture Transfer		wild cheetah		
7163	M	~ 1998	WILD VANDEMERS	WILD VANDEMERS	NAMIBIA	~ 1998	NONE 45	Capture Transfer		wild cheetah		
7164	M	~ 1998	WILD VANDEMERS	WILD VANDEMERS	NAMIBIA	~ 1999	NONE 47	Capture Transfer		VICTOR		
7165	M	~ 1999	WILD VANDEMERS	WILD VANDEMERS	NAMIBIA	~ 1999	NONE 44	Capture Transfer		wild cheetah		
7174	F	~ 1997	WILD VANDEMERS	WILD VANDEMERS	NAMIBIA	~ 1997	NONE 52	Capture Transfer		wild cheetah		
7175	M	~ 1998	WILD VANDEMERS	WILD VANDEMERS	NAMIBIA	~ 1998	NONE 49	Capture Transfer		wild cheetah		
7176	M	~ 1999	WILD VANDEMERS	WILD VANDEMERS	NAMIBIA	~ 1999	NONE 50	Capture Transfer		wild cheetah		
7177	F	~ 1999	WILD VANDEMERS	WILD VANDEMERS	NAMIBIA	~ 1999	NONE 53	Capture Transfer		wild cheetah		
7180	M	~ 2002	WILD VANDEMERS	WILD VANDEMERS	NAMIBIA	~ 2002	NONE 205	Capture Transfer		wild cheetah		
7182	F	19 Jan 2006	4408	4216	MAKTOUM	19 Jan 2006	A00630	Birth		THEMBA		
				SHARJAHBR		21 Mar 2006	AJ067	Transfer				
7183	M	~ 2004	UNK LIVINGSTON	UNK LIVINGSTON	LETSATSI	~ 2004	NONE	Birth		SHAKA		
						~ 2009	NONE	Transfer				

Living on 31 Dec 2016

Stud#	Sex	Birth Date	Sire	Dam	Location	Date	LocalID	Event	Birth Origin	Name	Breeder#	Transponder
7184	M	~ 2006	UNK LIVINGSTO	UNK ~ 2009	LETSATSI	~ 2006	NONE	Birth	SOLOMON			
7185	M	~ 2006	UNK LIVINGSTO	UNK ~ 2009	LETSATSI	~ 2006	NONE	Birth	PHAROH			
7186	F	~ 2006	UNK LIVINGSTO	UNK ~ 2009	LETSATSI	~ 2006	NONE	Birth	CHI CHI			
7187	M	20 Jul 2010	UNK LIVINGSTO	UNK 8 Sep 2010	LETSATSI	20 Jul 2010	NONE	Birth	MAGAISA			
7188	F	20 Jul 2010	UNK LIVINGSTO	UNK 8 Sep 2010	LETSATSI	20 Jul 2010	NONE	Birth	LILLY			
7189	F	12 Jun 2010	UNK LIVINGSTO	UNK 8 Sep 2010	BLOEMFNTN	12 Jun 2010	NONE	Birth	SUZIE			
7193	M	3 Sep 2010	6926	6901	HOEDSPRUI	3 Sep 2010	_____	Birth	CRUNCHIE			
7195	F	3 Sep 2010	6926	6901	HOEDSPRUI	3 Sep 2010	_____	Birth	SMARTIE			
7196	F	13 Sep 2010	6926	6928	HOEDSPRUI	13 Sep 2010	_____	Birth	SHEILA			
7198	M	8 Apr 2011	6926 KEURBOOMS	6928 30 Nov 2014	HOEDSPRUI	8 Apr 2011	_____	Birth	Picasso			
7201	F	~ Apr 2011	6911	6932	HOEDSPRUI	~ Apr 2011	_____	Birth	Shelly			
7202	F	~ Apr 2011	6911 GREENWICH	6932 6 Nov 2013	HOEDSPRUI	~ Apr 2011	_____	Birth	LUCIA			
7205	M	29 Apr 2010	5485	6714	PRET DW	29 Apr 2010	D94030	Birth	MA631			
7206	M	29 Apr 2010	5485 PRIVATE	6714 11 Jul 2016	PRET DW	29 Apr 2010	D94031	Birth	MA632			
7207	F	29 Apr 2010	5485 PRIVATE	6714 11 Jul 2016	PRET DW	29 Apr 2010	D94032	Birth	FA633			
7209	F	29 Apr 2010	7807 HIROSHIMA MITO CHO HIROSHIMA	5817 14 Nov 2012 15 Nov 2012 25 Mar 2013	PRET DW	29 Apr 2010	D94034	Birth	Sakura			
7210	F	29 Apr 2010	7807	5817	PRET DW	29 Apr 2010	D94035	Birth	FA636			
7213	M	6 May 2010	5485 PRIVATE	5710 11 Jul 2016	PRET DW	6 May 2010	D94039	Birth	MA640			

Living on 31 Dec 2016

Stud#	Sex	Birth Date	Sire	Dam	Location	Date	LocalID	Event	Birth Origin	Name	Breeder#	Transponder
7216	F	7 May 2010	5709	5822	PRET DW	7 May 2010	D94042	Birth		FA642		
					PRETORIA	11 Oct 2011	915577	Loan to				
					HIROSHIMA	????		Ownership				
					MITO CHO	15 Nov 2012		Loan to				
					HIROSHIMA	25 Mar 2013		Transfer				
7217	F	7 May 2010	5709	5822	PRET DW	7 May 2010	D94043	Birth		FA643		
					PRETORIA	11 Oct 2011	915578	Loan to				
					PRET DW	19 Oct 2012	D94043	Transfer				
					PRIVATE	11 Jul 2016		Transfer				
7221	F	20 May 2010	4328	5815	PRET DW	20 May 2010	D94048	Birth		Sanurra		
					NZP-CRC	1 Sep 2011	114736	Transfer				
7224	F	27 May 2010	7807	6715	PRET DW	27 May 2010	D94051	Birth		FA651		
					PRIVATE	11 Jul 2016		Transfer				
7225	M	15 Jun 2010	5502	5791	PRET DW	15 Jun 2010	D94052	Birth		Sampson		
					NZP-CRC	1 Sep 2011	114735	Transfer				
7226	F	15 Jun 2010	5502	5791	PRET DW	15 Jun 2010	D94054	Birth		FA654		
					TANGAN WP	6 Jan 2011		Transfer				
7227	F	15 Jun 2010	5502	5791	PRET DW	15 Jun 2010	D94055	Birth		FA655		
					TANGAN WP	6 Jan 2011		Transfer				
7229	F	7 Jan 2010	7808	6427	PRET DW	7 Jan 2010	D94061	Birth		FA657		
					PRIVATE	11 Jul 2016		Transfer				
7230	M	27 Jun 2010	6422	5721	PRET DW	27 Jun 2010	D94056	Birth		M658		
					PRIVATE	11 Jul 2016		Transfer				
7231	F	27 Jun 2010	6422	5721	PRET DW	27 Jun 2010	D94057	Birth		FA659		
					PRIVATE	11 Jul 2016		Transfer				
7232	F	27 Jun 2010	6422	5721	PRET DW	27 Jun 2010	D94058	Birth		FA660		
7233	F	27 Jun 2010	6422	5721	PRET DW	27 Jun 2010	D94059	Birth		Q 71		
					PRIVATE	11 Jul 2016		Transfer				
7234	M	20 May 2010	4328	5815	PRET DW	20 May 2010	D94045	Birth		MA645		
					DICELY B	17 Nov 2010	MA645	Transfer				
7235	M	~ Sep 2010	WILD	WILD	NAMIBIA	17 May 2011	1616	Capture		DONNER		
			CHEETAH C			17 May 2011	1616	Transfer				
7245	F	23 Jan 2007	6026	5968	SAFA WILD	23 Jan 2007	1152	Birth		BAMBINO		
					SHARJAHBR	22 Jun 2011	AJ090	Loan to				



Living on 31 Dec 2016

Stud#	Sex	Birth Date	Sire	Dam	Location	Date	LocalID	Event	Birth Origin	Name	Breeder#	Transponder
7251	M	22 May 2007	6026	5967	SAFA WILD	22 May 2007	1217	Birth		Thimba		
			CHESTER		20 Apr 2008		C08166	Loan to				
7252	M	22 May 2007	6026	5967	SAFA WILD	22 May 2007	1218	Birth		TALI		
			CHESTER		20 Apr 2008		C08167	Loan to				
7253	M	11 Dec 2007	6027	4437	SAFA WILD	11 Dec 2007	1253	Birth		PETE		
7254	F	11 Dec 2007	6027	4437	SAFA WILD	11 Dec 2007	1254	Birth		LEYAH		
			AL WABRA		2 May 2012		10670	Loan to				
7256	M	11 Dec 2007	6027	4437	SAFA WILD	11 Dec 2007	1256	Birth				
7258	F	11 Dec 2007	6027	4437	SAFA WILD	11 Dec 2007	1258	Birth		WIREY MARY		
			FOTA		6 Jun 2011		4509	Transfer				
7259	F	11 Dec 2007	6027	4437	SAFA WILD	11 Dec 2007	1259	Birth		HERSELF		
			FOTA		6 Jun 2011		4510	Loan to				
7260	F	23 Dec 2007	6026	5968	SAFA WILD	23 Dec 2007	1274	Birth				
7261	M	23 Dec 2007	6026	5968	SAFA WILD	23 Dec 2007	1275	Birth				
7263	F	8 Mar 2009	4383	5968	SAFA WILD	8 Mar 2009	1411	Birth				
7265	M	8 Mar 2009	4383	5968	SAFA WILD	8 Mar 2009	1413	Birth		ROOKY		
			FOTA		6 Jun 2011		4512	Loan to				
			LA PALMYR		11 Mar 2012		5958	Loan to				
7267	F	29 Apr 2009	4383	5967	SAFA WILD	29 Apr 2009	1431	Birth		CLIMBER		
			FOTA		6 Jun 2011		4513	Loan to				
7268	M	29 Apr 2009	4383	5967	SAFA WILD	29 Apr 2009	1432	Birth		Archie		
			FOTA		6 Jun 2011		4514	Loan to				
7270	F	1 Jun 2008	UNK	UNK	SAFA WILD	20 Sep 2008	1434	Transfer		PIPA		
7272	M	21 Oct 2009	4383	4437	SAFA WILD	21 Oct 2009	1659	Birth		FUZZY BELLY		
			FOTA		6 Jun 2011		4511	Loan to				
7273	M	21 Oct 2009	4383	4437	SAFA WILD	21 Oct 2009	1660	Birth				
7274	F	2 Jan 2011	4383	5967	SAFA WILD	2 Jan 2011	1980	Birth				
7275	F	2 Jan 2011	4383	5967	SAFA WILD	2 Jan 2011	1981	Birth				
7276	F	2 Jan 2011	4383	5967	SAFA WILD	2 Jan 2011	1982	Birth				
7277	M	2 Jan 2011	4383	5967	SAFA WILD	2 Jan 2011	1983	Birth				

Living on 31 Dec 2016

Stud#	Sex	Birth Date	Sire	Dam	Location	Date	LocalID	Event	Birth Origin	Name	Breeder#	Transponder
7278	M	2 Jan 2011	4383	5967	SAFA WILD	2 Jan 2011	1984	Birth				
7279	F	4 Jan 2011	4383	5968	SAFA WILD	4 Jan 2011	1985	Birth				
7280	M	4 Jan 2011	4383	5968	SAFA WILD	4 Jan 2011	1986	Birth				
7281	M	4 Jan 2011	4383	5968	SAFA WILD	4 Jan 2011	1987	Birth				
7282	M	28 Aug 2011	6515	6522	OUDTSHORN	28 Aug 2011	1781	Birth		MILO		
7283	F	28 Aug 2011	6515	6522	OUDTSHORN	28 Aug 2011	1779	Birth		MAYLEE		
				MAFUNYANE	1 Feb 2012			Transfer				
7284	F	28 Aug 2011	6515	6522	OUDTSHORN	28 Aug 2011	1780	Birth		MALIKA		
7285	F	28 Aug 2011	6515	6522	OUDTSHORN	28 Aug 2011	1782	Birth		Salsa		
				DUNLAP	22 Dec 2012			Transfer				
7287	M	16 Jul 2011	7020	6109	OUDTSHORN	16 Jul 2011	1777	Birth		Jazz		
				DUNLAP	20 Dec 2012			Transfer				
7288	F	16 Jul 2011	7020	6109	OUDTSHORN	16 Jul 2011	1774	Birth		MINNIE		
7289	F	16 Jul 2011	7020	6109	OUDTSHORN	16 Jul 2011	1776	Birth		MIA		
7291	F	15 Apr 2003	3420	2989	PRET DW	15 Apr 2003	D93219	Birth		Ren		
				TOHOKU PK	8 Dec 2007			Transfer				
				IWATE SAF	11 Apr 2008		38	Transfer				
7292	M	~ 2009	UNK	UNK	S.AFRICAR	~ 2009		Birth				
				ZOOZAJEZD	~ 2010			Transfer				
				LE VIGEN	23 Sep 2011		ME9052	Transfer				
7294	M	~ 2009	WILD	WILD	S.AFRICAR	~ 2009	NONE	Capture		M689		
				PRET POT	29 Nov 2010		P94144	Transfer				
				PRETORIA	24 Jan 2011		915210	Transfer				
				REHAB	24 Jan 2011		NONE	Transfer				
				PRETORIA	25 Feb 2011		915210	Transfer				
				PRET DW	6 Apr 2011		D94149	Loan to				
				PRIVATE	11 Jul 2016			Loan to				
7807	M	~ Aug 2004	WILD	WILD	S.AFRICAR	9 Dec 2004	NONE	Capture		WCM052		
				PRET DW	30 Jun 2008		D93963	Transfer				
7810	M	10 Apr 2010	6516	6522	OUDTSHORN	10 Apr 2010	1710	Birth		LUIGI		
7813	F	10 Apr 2010	6516	6522	OUDTSHORN	10 Apr 2010	1713	Birth		Lilly		
				MAFUNYANE	16 Oct 2011			Transfer				

Living on 31 Dec 2016

Stud#	Sex	Birth Date	Sire	Dam	Location	Date	LocalID	Event	Birth Origin	Name	Breeder#	Transponder
7815	M	~ Dec 2006	WILD	WILD	S.AFRICAR	18 Feb 2008	NONE	Capture				
			PRET DW			18 Feb 2008	D93946	Transfer				
			MONATE			3 Jul 2008	NONE	Loan to				
7816	M	~ Dec 2006	WILD	WILD	S.AFRICAR	18 Feb 2008	NONE	Capture				
			PRET DW			18 Feb 2008	D93947	Transfer				
			MONATE			3 Jul 2008	NONE	Loan to				
7817	M	~ Dec 2006	WILD	WILD	S.AFRICAR	18 Feb 2008	NONE	Capture				
			PRET DW			18 Feb 2008	D93948	Transfer				
			MONATE			3 Jul 2008	NONE	Loan to				
7818	M	18 May 2009	5483	5721	PRET DW	18 May 2009	D93987	Birth	K68			
			PRIVATE			11 Jul 2016		Transfer				
7820	M	21 May 2009	5485	5710	PRET DW	21 May 2009	D93989	Birth	K66			
			STELLENBO			~ Jun 2009	K66	Loan to				
			PRET DW			~ 2010	D93989	Transfer				
7822	M	21 May 2009	5485	5710	PRET DW	21 May 2009	D93991	Birth	M617			
7823	M	21 May 2009	5485	5710	PRET DW	21 May 2009	D93992	Birth	M619			
			PRIVATE			11 Jul 2016		Transfer				
7824	M	22 May 2009	5718	5822	PRET DW	22 May 2009	D93993	Birth	M610			
			STELLENBO			~ Jun 2009	M610	Loan to				
			LORY PARK			7 Oct 2014		Loan to				
			STELLENBO			23 Jun 2015		Transfer				
7825	M	22 May 2009	5718	5822	PRET DW	22 May 2009	D93994	Birth	M611			
			TANGAN WP			6 Jan 2011		Transfer				
7828	F	6 Jun 2009	4111	5699	PRET DW	6 Jun 2009	D93996	Birth	Mona Lisa			
			GREENWICH			28 Jun 2010	C00610	Transfer				
7832	M	18 Jun 2009	4289	6427	PRET DW	18 Jun 2009	D94005	Birth	M629			
			PRIVATE			11 Jul 2016		Transfer				
7833	M	28 Jun 2009	5502	5814	PRET DW	28 Jun 2009	D94006	Birth	M614			
			STELLENBO			~ Aug 2009	M614	Loan to				
			PRET DW			~ 2010	D94006	Transfer				
			TANGAN WP			6 Jan 2011		Transfer				
7834	F	28 Jun 2009	5502	5814	PRET DW	28 Jun 2009	D94007	Birth	F615			
			STELLENBO			~ Aug 2009	F615	Loan to				
			PRET DW			~ 2010	D94007	Transfer				
			VA SAFARI			8 Jul 2010	100004	Transfer				
7835	F	28 Jun 2009	5502	5814	PRET DW	28 Jun 2009	D94008	Birth	F616			
			STELLENBO			~ Aug 2009	F616	Loan to				

Living on 31 Dec 2016

=====  
 Stud# | Sex | Birth Date | Sire | Dam | Location | Date | LocalID | Event | Birth Origin | Name | Breeder# | Transponder  
 =====

7836	F	28 Jun 2009	5502	5814	PRET DW	28 Jun 2009	D94008	Transfer		Lana		
					METRORICH	8 Jul 2010	110053	Transfer				
7837	F	28 Jun 2009	5502	5814	PRET DW	28 Jun 2009	D94010	Birth	F621			
					METRORICH	8 Jul 2010	110054	Transfer				
7843	F	18 Jun 2002	2441	2544	HOEDSPRUI	18 Jun 2002	NONE	Birth		LENTA/MACY		
					PRETORIA	7 Mar 2006	912679	Transfer				
					SURABAYA	8 Mar 2006		Transfer				
7849	M	8 Aug 2008	UNK	UNK	BESTER	8 Aug 2008	NONE	Birth		PEDRO		
					STELLENBO	~ Mar 2009		Loan to				
7850	M	8 Aug 2008	UNK	UNK	BESTER	8 Aug 2008	NONE	Birth		Phoenix		
					STELLENBO	~ Mar 2009	PHOENIX	Transfer				
7855	M	1 May 2005	UNK	UNK	BESTER	1 May 2005	NONE	Birth		HAYATE		
					IWATE SAF	2 May 2008	39	Transfer				
7856	F	1 Mar 2003	UNK	UNK	BESTER	1 Mar 2003	NONE	Birth		FUKO		
					IWATE SAF	2 May 2008	40	Transfer				
7859	F	17 Jun 2004	UNK	UNK	S.AFRICAR	17 Jun 2004	NONE	Birth		Pembe		
					VALBREMBO	3 Jun 2009	CHEETAH1	Transfer				
7860	F	20 Feb 2004	UNK	UNK	S.AFRICAR	20 Feb 2004	NONE	Birth		Vlek		
					VALBREMBO	3 Jun 2009	CHEETAH2	Transfer				
7861	M	12 Jan 2006	UNK	UNK	S.AFRICAR	12 Jan 2006	NONE	Birth		Jaglu		
					VALBREMBO	3 Jun 2009	CHEETAH3	Transfer				
7870	M	3 Apr 2008	UNK	UNK	NADERMANN	3 Apr 2008		Birth		CAESRE		
					POMBIA	9 Aug 2008		Transfer				
7871	F	7 Jan 2008	UNK	UNK	NADERMANN	7 Jan 2008		Birth		SFINGE		
					POMBIA	16 Apr 2008		Transfer				
7872	F	7 Jan 2008	UNK	UNK	NADERMANN	7 Jan 2008		Birth		CLEOPATRA		
					POMBIA	14 Apr 2008		Transfer				
7874	M	24 Aug 2010	7020	6522	OUDTSHORN	24 Aug 2010	1720	Birth		LEX		
7878	F	24 Aug 2010	7020	6522	OUDTSHORN	24 Aug 2010	1724	Birth		LANA		
7879	M	26 May 2007	UNK	UNK	NADERMANN	26 May 2007		Birth		APOLLO		
					CAKS R	18 Aug 2007	NONE	Transfer				
					ALTENFELD	8 Sep 2011		Transfer				

Living on 31 Dec 2016

Stud#	Sex	Birth Date	Sire	Dam	Location	Date	LocalID	Event	Birth Origin	Name	Breeder#	Transponder
7880	contM	~ Aug 2010	WILD CHEETAH C	WILD 1 Sep 2010	NAMIBIA	~ Sep 2010	1601	Capture	PETER			
7881	contM	~ Aug 2010	WILD CHEETAH C	WILD 1 Sep 2010	NAMIBIA	~ Sep 2010	1602	Capture	KhayJay			
7882	F	~ Aug 2010	WILD CHEETAH C	WILD 1 Sep 2010	NAMIBIA	~ Sep 2010	1600	Capture	SENAV			
7883	F	~ Aug 2010	WILD CHEETAH C	WILD 1 Sep 2010	NAMIBIA	~ Sep 2010	1603	Capture	TIGER LILY			
7884	F	21 Oct 2008	UNK JADERBERG	UNK 18 Dec 2008	NADERMANN	21 Oct 2008	_____	Birth	MUKAJA			
7885	F	21 Oct 2008	UNK JADERBERG	UNK 18 Dec 2008	NADERMANN	21 Oct 2008	_____	Birth	KADUNA			
7902	F	20 Jun 2005	7890 TAIZ	7889 16 Aug 2007	ALBUSTAN	20 Jun 2005	_____	CCH023	Birth	Tessa		
7904	M	25 Sep 2005	7890 AL WATHBA	7887 29 Oct 2009	ALBUSTAN	25 Sep 2005	_____	CCH022	Birth	Donner		
7905	M	25 Sep 2005	7890 TAIZ	7887 16 Aug 2007	ALBUSTAN	25 Sep 2005	_____	CCH025	Birth	Skiet		
7907	M	25 Jan 2006	5715	7893	ALBUSTAN	25 Jan 2006		CCH028	Birth	GOLIATH		
7910	M	1 Jan 2005	UNK ALBUSTAN	UNK 27 Jun 2013	UNKNOWN	1 Jan 2005	_____	Birth				
7920	F	24 Apr 2006	7886 AL WATHBA	7889 29 Oct 2009	ALBUSTAN	24 Apr 2006	_____	CCH041	Birth	RED		
7940	F	23 Jan 2008	5810	7887	ALBUSTAN	23 Jan 2008		CCH063	Birth			
7953	F	26 Jan 2009	UNK	7893	ALBUSTAN	26 Jan 2009		CCH080	Birth	Yasmine		
7959	M	23 Feb 2009	5703	7891	ALBUSTAN	23 Feb 2009		CCH083	Birth	Small white		
7961	M	23 Feb 2009	5703	7891	ALBUSTAN	23 Feb 2009		CCH085	Birth	Big white		
7962	F	23 Feb 2009	5703	7891	ALBUSTAN	23 Feb 2009		CCH086	Birth			
7963	M	23 Feb 2010	3638 LONGLPEAT	5762 9 Jul 2013	PEAUGRES	23 Feb 2010	_____	2112	Birth	RASTA		
7966	F	23 Feb 2010	3638	5762	PEAUGRES	23 Feb 2010		2115	Birth	RAPHIA		

Living on 31 Dec 2016

Stud#	Sex	Birth Date	Sire	Dam	Location	Date	LocalID	Event	Birth Origin	Name	Breeder#	Transponder
7968	M	16 Apr 2010	4175	6336	FOSSILRIM	16 Apr 2010	1167	Birth	Ranger			
			YULEE		16 Apr 2010	103302	Ownership					
			PORTLAND		7 Oct 2011	B10183	Loan to					
7969	M	17 Jun 2009	4487	4073	BASEL	17 Jun 2009	900642	Birth	Ghalib			
			ERFURT		15 Dec 2011	4015	Transfer					
7971	F	17 Jun 2009	4487	4073	BASEL	17 Jun 2009	900644	Birth	Gimbya			
			CHAMPREP		11 Apr 2012	503765	Loan to					
7974	F	1 Mar 2010	UNK	6003	ARNHEM	1 Mar 2010	615674	Birth	JULIA			
7975	F	1 Mar 2010	UNK	6003	ARNHEM	1 Mar 2010	615675	Birth	NADIA			
7976	M	19 Feb 2010	4063	5774	BORAS	19 Feb 2010	RG0031	Birth				
			SZEGED		1 Sep 2011	2890	Transfer					
7977	M	19 Feb 2010	4063	5774	BORAS	19 Feb 2010	RG0032	Birth	MARTIN			
			BROXBURN		17 Sep 2012	M771	Loan to					
			HEADCORN		20 Jun 2014	WHF100	Loan to					
7978	M	19 Feb 2010	4063	5774	BORAS	19 Feb 2010	RG0033	Birth	BAJRAMI			
			BROXBURN		19 Sep 2012	M772	Transfer					
			HEADCORN		15 Jun 2014	WHF101	Loan to					
7980	M	19 Feb 2010	4063	5774	BORAS	19 Feb 2010	RG0035	Birth				
			SZEGED		1 Sep 2011	2892	Transfer					
7981	M	19 Feb 2010	4063	5774	BORAS	19 Feb 2010	RG0036	Birth	KEENE			
			BROXBURN		19 Sep 2012	M773	Loan to					
			HEADCORN		15 Jun 2014	WHF102	Loan to					
7999	M	6 Sep 2010	6338	4121	WINSTON	6 Sep 2010	240147	Birth	MOHAWK			
			CLEVELAND		5 Apr 2012	120405	Loan to					
8000	M	6 Sep 2010	6338	4121	WINSTON	6 Sep 2010	240148	Birth	CHIMBA			
			CLEVELAND		5 Apr 2012	120406	Loan to					
8001	M	23 Apr 2010	4175	5996	CALDWELL	23 Apr 2010	106622	Birth	AZREAL			
			YULEE		23 Apr 2010	103301	Ownership					
			FOSSILRIM		30 Mar 2012	1185	Loan to					
			CALDWELL		24 Jan 2014	106622	Loan to					
			SD-WAP		16 Dec 2014	614537	Loan to					
8003	F	23 Apr 2010	4175	5996	CALDWELL	23 Apr 2010	106624	Birth	KALI			
			FOSSILRIM		5 Feb 2015	1220	Loan to					
			WINSTON		18 Apr 2016	270863	Loan to					
8005	F	17 Sep 2010	6516	6109	OUDTSHORN	17 Sep 2010	1729	Birth	LINIE			
			MAFUNYANE		3 Feb 2011	_____	Transfer					

Living on 31 Dec 2016

Stud#	Sex	Birth Date	Sire	Dam	Location	Date	LocalID	Event	Birth Origin	Name	Breeder#	Transponder
8007	F	17 Sep 2010	6516	6109	OUDTSHORN	17 Sep 2010	1731	Birth	LILA			
			MAFUNYANE			3 Feb 2011		Transfer				
8008	F	17 Sep 2010	6516	6109	OUDTSHORN	17 Sep 2010	1732	Birth	Lusi			
			ORANA			5 Apr 2013	B30004	Transfer				
8009	M	15 Sep 2010	6515	6362	OUDTSHORN	15 Sep 2010	1733	Birth	LEO			
			MAFUNYANE			16 Oct 2011		Transfer				
8011	M	15 Sep 2010	6515	6362	OUDTSHORN	15 Sep 2010	1735	Birth	LEON			
			MAFUNYANE			16 Oct 2011		Transfer				
8012	F	15 Sep 2010	6515	6362	OUDTSHORN	15 Sep 2010	1736	Birth	LEA			
			MAFUNYANE			16 Oct 2011		Transfer				
8013	F	15 Sep 2010	6515	6362	OUDTSHORN	15 Sep 2010	1737	Birth	LIZZY			
8016	M	5 Apr 2010	5598	6554	NURNBERG	5 Apr 2010	M03012	Birth	Kubango			
			PRAHA			20 Dec 2011	110535	Loan to				
			HERBERSTN			28 Apr 2015	101665	Transfer				
8018	M	5 Apr 2010	5598	6554	NURNBERG	5 Apr 2010	M03014	Birth	KITO			
			PRAHA			20 Dec 2011	110534	Loan to				
			HERBERSTN			28 Apr 2015	101664	Transfer				
8019	M	15 Nov 2010	4470	6474	SD-WAP	15 Nov 2010	610376	Birth	KIBURI			
8021	F	19 Feb 2010	4063	5774	BORAS	19 Feb 2010	RG0037	Birth	DENNY			
			ATTICAZOO			9 Nov 2011	MAJ009	Transfer				
8022	F	19 Feb 2010	4063	5774	BORAS	19 Feb 2010	RG0038	Birth				
			ATTICAZOO			9 Nov 2011	MAJ010	Transfer				
8023	M	20 Oct 2010	5498	6411	WILDS	20 Oct 2010	110076	Birth	EDWARD			
			COLUMBUS			20 Oct 2010	210090	Ownership				
						13 Nov 2010	210090	Transfer				
8024	M	20 Oct 2010	5498	6411	WILDS	20 Oct 2010	110077	Birth	JACOB			
			COLUMBUS			20 Oct 2010	210091	Ownership				
						13 Nov 2010	210091	Transfer				
8025	F	20 Oct 2010	5498	6411	WILDS	20 Oct 2010	110075	Birth	BELLA			
			COLUMBUS			20 Oct 2010	210089	Ownership				
						13 Nov 2010	210089	Transfer				
8026	M	28 Oct 2010	5498	6410	WILDS	28 Oct 2010	110082	Birth	MOYO			
			COLUMBUS			28 Oct 2010	210102	Ownership				
						22 Nov 2010	210102	Transfer				
8027	M	1 Jun 2007	4020	4024	VAATZ J	1 Jun 2007	M1	Birth				

Living on 31 Dec 2016

Stud#	Sex	Birth Date	Sire	Dam	Location	Date	LocalID	Event	Birth Origin	Name	Breeder#	Transponder
8028	M	1 Jun 2007	4020	4024	VAATZ J	1 Jun 2007		M2	Birth			
8029	F	1 Jun 2007	4020	4024	VAATZ J	1 Jun 2007		F1	Birth			
8030	F	1 Jun 2007	4020	4024	VAATZ J	1 Jun 2007		F2	Birth			
8031	F	~ Aug 2007	WILD	WILD	NAMIBIA	15 Sep 2007		NONE	Capture	DASH		
			AFRICAT			28 Nov 2007	AJ28/07		Transfer			
			NAMIBIA			~ Jun 2012			Release			
						~ Jan 2013			NONE Capture			
			AFRICAT			15 Jan 2013	AJ28/07		Transfer			
8035	M	31 Aug 2010	5482	4182	YULEE	31 Aug 2010	103002	Birth		Kasai		
			CLEVELAND			31 Aug 2010	100913		Ownership			
			MEMPHIS			21 Mar 2012	23414		Loan to			
8036	M	31 Aug 2010	5482	4182	YULEE	31 Aug 2010	103004	Birth		Kindu		
			CLEVELAND			31 Aug 2010	100914		Ownership			
			MEMPHIS			21 Mar 2012	23415		Loan to			
8037	F	31 Aug 2010	5482	4182	YULEE	31 Aug 2010	103001	Birth		Kira		
			PHILADELP			10 Apr 2012	104893		Loan to			
			FOSSILRIM			3 Mar 2015	1221		Loan to			
8040	M	22 Oct 2010	5991	5674	YULEE	22 Oct 2010	103006	Birth		Lavani		
			FOSSILRIM			31 May 2012	1186		Loan to			
8041	M	22 Oct 2010	5991	5674	YULEE	22 Oct 2010	103007	Birth		Kitu		
			FOSSILRIM			31 May 2012	1187		Loan to			
8042	F	22 Oct 2010	5991	5674	YULEE	22 Oct 2010	103008	Birth		Karamel		
8043	M	~ Jan 2007	UNK	UNK	AL AIN	14 Jun 2009	A9060014	Transfer		MISCHA		
			RABAT			30 Sep 2011			Transfer			
8044	F	~ Jan 2007	UNK	UNK	AL AIN	14 Jun 2009	A9060015	Transfer		MOOSH KUCHAL		
			RABAT			30 Sep 2011			Transfer			
8048	F	~ Aug 2008	UNK	UNK	AL AIN	23 Sep 2008	A8090023	Transfer		MUNA		
8050	F	~ Jan 2010	UNK	UNK	AL AIN	24 Apr 2010	B1004024	Transfer		SAHARA		
8053	M	~ Apr 2010	UNK	UNK	AL AIN	9 Jun 2010	B1006009	Transfer		NYEKUNDU		
			SAFA WILD			5 Oct 2016			Transfer			
8054	F	~ Apr 2010	UNK	UNK	AL AIN	9 Jun 2010	B1006010	Transfer		KINJANI		
			SAFA WILD			5 Oct 2016			Loan to			
8056	F	~ May 2010	UNK	UNK	AL AIN	9 Jun 2010	B1006012	Transfer		SAMAWATI		
			SAFA WILD			5 Oct 2016			Transfer			



Living on 31 Dec 2016

Stud#	Sex	Birth Date	Sire	Dam	Location	Date	LocalID	Event	Birth Origin	Name	Breeder#	Transponder
8063	M	9 Oct 2006	5704	3958	HIMEJI SH	9 Oct 2006	HC-129	Birth		ZIMA		
8064	M	9 Oct 2006	5704	3958	HIMEJI SH	9 Oct 2006	HC-130	Birth		Lucci		
					NISHIMURO	25 Mar 2011	AD-178	Loan to				
8065	F	9 Oct 2006	5704	3958	HIMEJI SH	9 Oct 2006	HC-131	Birth		TIARA		
					TOMIOKA	27 Dec 2011	_____	Loan to				
8066	M	30 Apr 2008	5700	3958	HIMEJI SH	30 Apr 2008	HC-133	Birth		Peace		
					IZU ANDYL	18 Apr 2010	_____	Transfer				
8067	M	30 Apr 2008	5700	3958	HIMEJI SH	30 Apr 2008	HC-134	Birth		Earth		
					IZU ANDYL	18 Apr 2010	_____	Transfer				
8068	F	30 Apr 2008	5700	3958	HIMEJI SH	30 Apr 2008	HC-135	Birth		LIFE		
8069	M	28 May 2010	7095	6865	WHIPNADE	28 May 2010	4130	Birth		OSCAR		
					BRISTOL	26 Mar 2015	4130	Transfer				
					WILDPLACE	27 Mar 2015	W1472	Transfer				
8070	M	28 May 2010	7095	6865	WHIPNADE	28 May 2010	4160	Birth		JAKE		
					BRISTOL	26 Mar 2015	4160	Transfer				
					WILDPLACE	27 Mar 2015	W1474	Transfer				
8071	M	28 May 2010	7095	6865	WHIPNADE	28 May 2010	4192	Birth		BROOKE		
					BRISTOL	26 Mar 2015	131467	Transfer				
					WILDPLACE	27 Mar 2015	W1473	Transfer				
8072	F	28 May 2010	7095	6865	WHIPNADE	28 May 2010	4129	Birth		EMILY		
					LISIEUX Z	28 Mar 2012	M12033	Transfer				
8073	F	28 May 2010	7095	6865	WHIPNADE	28 May 2010	4131	Birth		KATIE		
					LISIEUX Z	28 Mar 2012	M12032	Transfer				
8075	F	~ 2009	UNK	UNK	PRIVATE	~ 2009	NONE	Transfer		MIA		
					BROXBURN	18 Mar 2010	M629	Transfer				
					HEADCORN	14 Sep 2012	WHF085	Loan to				
					BROXBURN	29 Jun 2016	M629	Loan to				
8076	M	6 Apr 2010	6599	6437	DVURKRALV	6 Apr 2010	041121	Birth		MONK		
					HYDERABAD	15 Feb 2012	CHEETAH1	Transfer				
8077	F	6 Apr 2010	6599	6437	DVURKRALV	6 Apr 2010	041122	Birth		MUNIA		
					HYDERABAD	15 Feb 2012	CHEETAH2	Transfer				
					VISAKAPAT	3 Jan 2014	_____	Transfer				
8079	M	16 Apr 2010	4175	6336	FOSSILRIM	16 Apr 2010	1169	Birth		Strike		
					PORTLAND	7 Oct 2011	B10184	Loan to				

Living on 31 Dec 2016

Stud#	Sex	Birth Date	Sire	Dam	Location	Date	LocalID	Event	Birth Origin	Name	Breeder#	Transponder
8084	F	29 Aug 2010	4192	5615	FOSSILRIM	29 Aug 2010	1176	Birth	MEADOW			
					OMAHA	29 Aug 2010	20559	Ownership				
					CALDWELL	9 Jun 2016	108023	Transfer				
8087	M	3 Nov 2010	3638	5762	PEAUGRES	3 Nov 2010	2217	Birth	SANDAWE			
					BORAS	26 Sep 2012	RG0045	Transfer				
8088	M	3 Nov 2010	3638	5762	PEAUGRES	3 Nov 2010	2218	Birth	SISWATI			
					BORAS	26 Sep 2012	RG0046	Transfer				
8091	M	4 Sep 2008	6650	6600	SALZBURG	4 Sep 2008	S586	Birth	AKIDO			
					FONTAINE	17 Feb 2011	67AJ27	Loan to				
					ROSTOCK	17 Aug 2013	6131	Transfer				
8092	M	4 Sep 2008	6650	6600	SALZBURG	4 Sep 2008	S588	Birth	JABARI			
					MUNSTER	31 Jan 2011	24199	Transfer				
8094	M	23 Jul 2010	6146	6563	ROSTOCK	23 Jul 2010	4983	Birth	grofler Kate			
					SIGEAN	18 Sep 2012	10-093	Loan to				
8096	F	23 Jul 2010	6146	6563	ROSTOCK	23 Jul 2010	4986	Birth	TIHA			
8097	F	23 Jul 2010	6146	6563	ROSTOCK	23 Jul 2010	4987	Birth	grofle Katze			
8102	M	6 Dec 2010	6836	6339	NZP-CRC	6 Dec 2010	114645	Birth	Nick			
					WINSTON	6 Dec 2010	260128	Ownership				
8103	F	16 Dec 2010	6835	4453	NZP-CRC	16 Dec 2010	114647	Birth	Maggie			
					FOSSILRIM	16 Dec 2010	1193	Ownership				
					LITTLEROC	11 Jun 2012	7254	Loan to				
8107	M	26 Jan 2010	5775	5768	EBELTOFT	26 Jan 2010	ACI046	Birth	STERLING			
					BASEL	1 May 2012	120646	Loan to				
						22 Jan 2015	120646	Transfer				
8109	M	16 May 2010	5616	6436	EBELTOFT	16 May 2010	ACI047	Birth	L-cut			
					JURQUES	17 Jul 2014	1311	Loan to				
8111	M	16 May 2010	5616	6436	EBELTOFT	16 May 2010	ACI049	Birth	Top cut			
					SALZBURG	14 Nov 2013	S1864	Loan to				
8112	F	16 May 2010	5616	6436	EBELTOFT	16 May 2010	ACI050	Birth	No cut			
					HILVARENB	18 Oct 2012	M10261	Transfer				
8116	F	~ Jan 2006	WILD	WILD	NAMIBIA	~ May 2006	NONE	Capture	PEPPER			
			JACOBS			2 May 2006	PEPPER	Transfer				
			NAANKUSE			26 Nov 2011	N054	Transfer				
8122	F	~ Sep 2009	WILD	WILD	NAMIBIA	7 Dec 2009	NONE	Capture	HURRICANE			
			AFRICAT			29 Dec 2009	AJ34/09	Transfer				

Living on 31 Dec 2016

Stud#	Sex	Birth Date	Sire	Dam	Location	Date	LocalID	Event	Birth Origin	Name	Breeder#	Transponder
8124	M	~ May 2010	WILD AFRICAT	WILD	NAMIBIA	~ Jun 2010		NONE Capture		SAM		
						29 Jul 2010	AJ04/10	Transfer				
8125	M	~ May 2010	WILD AFRICAT	WILD	NAMIBIA	~ Jun 2010		NONE Capture		NIP		
						31 Aug 2010	AJ05/10	Transfer				
8126	M	~ Aug 2007	WILD AFRICAT	WILD	NAMIBIA	~ May 2008		NONE Capture		PEANUT		
						3 Nov 2008	AJ30/08	Transfer				
8127	M	~ Aug 2007	WILD AFRICAT	WILD	NAMIBIA	~ May 2008		NONE Capture		RAISIN		
						3 Nov 2008	AJ31/08	Transfer				
8128	M	~ Aug 2007	WILD AFRICAT	WILD	NAMIBIA	15 Sep 2007		NONE Capture		RUFF		
						28 Nov 2007		RUFF Transfer				
						~ Jun 2012		Release				
						~ Jan 2013		NONE Capture				
						~ Jan 2013	AJ29/07	Transfer				
8129	M	~ Aug 2007	WILD AFRICAT	WILD	NAMIBIA	15 Sep 2007		NONE Capture		TUMBLE		
						28 Nov 2007		TUMBLE Transfer				
						~ Jun 2012		Release				
						~ Jan 2013		NONE Capture				
						~ Jan 2013	AJ30/07	Transfer				
8130	M	~ Nov 2009	WILD AFRICAT	WILD	NAMIBIA	10 May 2010		NONE Capture		QUATTRO		
						11 May 2010	AJ01/10	Transfer				
8131	M	~ Jan 2010	WILD AFRICAT	WILD	NAMIBIA	~ Mar 2010		NONE Capture		SNIPER		
						5 Oct 2010	AJ09/10	Transfer				
8132	M	~ Sep 2009	WILD AFRICAT	WILD	NAMIBIA	7 Dec 2009		NONE Capture		SPITFIRE		
						29 Dec 2009	AJ33/09	Transfer				
8133	M	~ May 2010	WILD AFRICAT	WILD	NAMIBIA	31 Aug 2010		NONE Capture		TUC		
						31 Aug 2010	AJ06/10	Transfer				
8134	M	~ May 2010	WILD AFRICAT	WILD	NAMIBIA	29 Jul 2010		NONE Capture		SCAMP		
						31 Aug 2010	AJ07/10	Transfer				
8135	F	~ May 2010	WILD AFRICAT	WILD	NAMIBIA	31 Aug 2010		NONE Capture		SAVANNA		
						31 Aug 2010	AJ08/10	Transfer				
8145	M	28 Oct 2010	5498 COLUMBUS	6410	WILDS	28 Oct 2010	110083	Birth		Marv Thomas		
						28 Oct 2010	210103	Ownership				
						25 May 2012	A12154	Loan to				
8146	M	28 Oct 2010	5498 COLUMBUS	6410	WILDS	28 Oct 2010	110084	Birth		Mojo Jeffer		
						28 Oct 2010	210104	Ownership				
						25 May 2012	A12155	Loan to				

Living on 31 Dec 2016

Stud#	Sex	Birth Date	Sire	Dam	Location	Date	LocalID	Event	Birth Origin	Name	Breeder#	Transponder
8149	M	4 Nov 2010	5495	6067	WILDS	4 Nov 2010	110087	Birth		Steve Colin		
					JACKSONVL	10 Feb 2014	814305	Loan to				
8150	F	4 Nov 2010	5495	6067	WILDS	4 Nov 2010	110088	Birth		Celia		
8154	M	~ 2003	WILD	WILD	NAMIBIA	~ 2003	NONE	Capture		wild cheetah		
			VANDEMERSW	~ 2003	AIKO	Transfer						
			NAANKUSE	~ Jan 2007	CHM001	Transfer						
8155	F	~ 2003	WILD	WILD	NAMIBIA	~ 2003	NONE	Capture		wild cheetah		
			VANDEMERSW	~ 2003	AISHA	Transfer						
			NAANKUSE	~ Jan 2007	CHF001	Transfer						
8156	F	~ 2003	WILD	WILD	NAMIBIA	~ 2003	NONE	Capture		wild cheetah		
			VANDEMERSW	~ 2003	KIKI	Transfer						
			NAANKUSE	~ Jan 2007	CHF002	Transfer						
8157	F	~ 1998	WILD	WILD	NAMIBIA	~ 1998	NONE	Capture		SAMIRA		
			VANDEMERSW	~ 1998	SAMIRA	Transfer						
			NAANKUSE	3 Oct 2008	CHF003	Transfer						
8159	F	~ 2008	WILD	WILD	NAMIBIA	~ Nov 2008	NONE	Capture		LUCKY		
			NAANKUSE	~ Jan 2009	CHF005	Transfer						
8160	M	~ Mar 2009	WILD	WILD	NAMIBIA	~ Apr 2009	NONE	Capture		AYLA		
			NAANKUSE	14 Jul 2009	CHF006	Transfer						
8161	M	~ Feb 2009	WILD	WILD	NAMIBIA	~ Oct 2009	NONE	Capture		TEAR-MARK		
			NAANKUSE	~ Oct 2009	CHM002	Transfer						
8183	M	~ 2001	WILD	WILD	NAMIBIA	~ 2001	NONE	Capture		Wild cheetah		
			VANDEMERSW	~ 2001	_____	Transfer						
8191	F	20 Jun 2006	UNK	UNK	NISHINODA	20 Jun 2006	KS-22	Birth		Chappy		
8196	M	22 Jul 2006	UNK	UNK	NISHINODA	22 Jul 2006	KS-27	Birth		Tim		
8197	F	22 Jul 2006	UNK	UNK	NISHINODA	22 Jul 2006	KS-28	Birth		Timo		
8198	F	22 Jul 2006	UNK	UNK	NISHINODA	22 Jul 2006	KS-29	Birth		Teresa		
8200	F	3 Oct 2006	UNK	UNK	PRIVATE	????	_____	Transfer				
			MYSTICMON	~ 2006	002CHT	Transfer						
8201	M	6 Sep 2008	UNK	UNK	BESTER	????	_____	Transfer				
			LORY PARK	????	_____	Loan to						
			BESTER	????	_____	Transfer						
			MYSTICMON	????	004CHT	Transfer						

Living on 31 Dec 2016

Stud#	Sex	Birth Date	Sire	Dam	Location	Date	LocalID	Event	Birth Origin	Name	Breeder#	Transponder
8202	F	6 Sep 2008	UNK	UNK	BESTER	????	_____	Transfer				
			LORY PARK	????	_____	_____	_____	Loan to				
			BESTER	????	_____	_____	_____	Transfer				
			MYSTICMON	????	003CHT	_____	_____	Transfer				
8203	M	3 Jul 2007	UNK	UNK	FARM INN	3 Jul 2007	_____	Birth		Leonardo		
			GREENWICH	2 Nov 2009	C02707	_____	_____	Transfer				
8204	M	3 Jul 2007	UNK	UNK	FARM INN	3 Jul 2007	_____	Birth		Raphael		
			GREENWICH	2 Nov 2009	C02607	_____	_____	Transfer				
8205	M	~ 2008	WILD	WILD	NAMIBIA	~ 2010	_____	NONE Capture		wild cheetah		
			VANDEMERS	~ 2010	_____	_____	_____	Transfer				
8206	M	~ 2008	WILD	WILD	NAMIBIA	~ 2010	_____	NONE Capture		Caesar		
			VANDEMERS	~ 2010	_____	_____	_____	Transfer				
8207	M	~ 2008	WILD	WILD	NAMIBIA	~ 2010	_____	NONE Capture		wild cheetah		
			VANDEMERS	~ 2010	_____	_____	_____	Transfer				
8208	M	~ 2008	WILD	WILD	NAMIBIA	~ 2008	_____	NONE Capture		Wild cheetah		
			VANDEMERS	~ 2008	_____	_____	_____	Transfer				
8209	M	23 Jul 2008	6895	UNK	NISHINODA	23 Jul 2008	KS-30	Birth		Aran		
8212	M	23 Jul 2008	6895	UNK	NISHINODA	23 Jul 2008	KS-33	Birth		Sen		
8214	F	23 Jul 2008	6895	UNK	NISHINODA	23 Jul 2008	KS-35	Birth		Marin		
8216	F	~ Nov 2008	UNK	UNK	MOHOLOHOL	~ 2009	_____	Transfer		Donatella		
			GREENWICH	2 Nov 2009	C02807	_____	_____	Transfer				
8217	F	~ 2009	WILD	WILD	NAMIBIA	~ 2010	_____	NONE Capture		wild cheetah		
			VANDEMERS	~ 2010	_____	_____	_____	Transfer				
8218	F	~ 2009	WILD	WILD	NAMIBIA	~ 2010	_____	NONE Capture		wild cheetah		
			VANDEMERS	~ 2010	_____	_____	_____	Transfer				
8219	M	~ 2009	WILD	WILD	NAMIBIA	~ 2011	_____	NONE Capture		wild cheetah		
			VANDEMERS	~ 2011	_____	_____	_____	Transfer				
8220	F	~ 2009	WILD	WILD	NAMIBIA	~ 2011	_____	NONE Capture		wild cheetah		
			VANDEMERS	~ 2011	_____	_____	_____	Transfer				
8224	F	~ 2010	WILD	WILD	NAMIBIA	~ 2010	_____	NONE Capture		wild cheetah		
			VANDEMERS	~ 2010	_____	_____	_____	Transfer				
8225	M	20 Apr 2010	6895	UNK	NISHINODA	20 Apr 2010	KS-40	Birth		Lotty		
8226	M	20 Apr 2010	6895	UNK	NISHINODA	20 Apr 2010	KS-41	Birth		Rui		

Living on 31 Dec 2016

Stud#	Sex	Birth Date	Sire	Dam	Location	Date	LocalID	Event	Birth Origin	Name	Breeder#	Transponder
8227	F	20 Apr 2010	6895	UNK	NISHINODA	20 Apr 2010	KS-42	Birth		Ran		
8243	M	2 Feb 2011	4228	7182	SHARJAHBR	2 Feb 2011	AJ088	Birth				
8249	M	13 Feb 2011	5616	6604	EBELTOFT	13 Feb 2011	ACI057	Birth		Clyde		
			NESLES			3 Jun 2014	A14004	Transfer				
8257	F	16 Mar 2011	UNK	7924	ALBUSTAN	16 Mar 2011	CCH092	Birth				
			ALMAYYA			18 Mar 2012	AJJ003	Transfer				
8258	M	21 Mar 2011	6650	6600	SALZBURG	21 Mar 2011	S1302	Birth		Spidi		
			HILVARENB			3 Aug 2012	M11135	Transfer				
			ARNHEM			19 Mar 2013	617515	Transfer				
			HILVARENB			15 Sep 2014	M11135	Transfer				
			ARNHEM			30 Sep 2015	617515	Transfer				
8259	F	21 Mar 2011	6650	6600	SALZBURG	21 Mar 2011	S1303	Birth		Juvi		
			HILVARENB			3 Aug 2012	M11167	Transfer				
			EBELTOFT			25 Feb 2014	ACI070	Transfer				
8260	F	21 Mar 2011	6650	6600	SALZBURG	21 Mar 2011	S1304	Birth		Raha		
			HILVARENB			3 Aug 2012	M11168	Transfer				
8261	M	14 Apr 2011	7096	5711	TOKYOTAMA	14 Apr 2011	6518	Birth		Kurumi		
			MITO CHO			4 Apr 2013		Loan to				
8262	M	14 Apr 2011	7096	5711	TOKYOTAMA	14 Apr 2011	6519	Birth		Arthur		
			HIROSHIMA			4 Apr 2013		Loan to				
8263	F	14 Apr 2011	7096	5711	TOKYOTAMA	14 Apr 2011	6520	Birth		Lila		
			HIMEJI SH			11 Dec 2013	HC-138	Loan to				
8268	M	6 May 2011	4328	5815	PRET DW	6 May 2011	D94076	Birth		MA661		
8269	F	6 May 2011	4328	5815	PRET DW	6 May 2011	D94077	Birth		FA662		
8270	F	6 May 2011	4328	5815	PRET DW	6 May 2011	D94078	Birth		Milani		
			METRORICH			10 May 2012	112024	Transfer				
8271	F	6 May 2011	4328	5815	PRET DW	6 May 2011	D94079	Birth		F664		
			PRIVATE			11 Jul 2016		Loan to				
8272	F	10 May 2011	5459	6442	WUPPERTAL	10 May 2011	201116A	Birth		Asali		
			SIGEAN			25 Feb 2013	10-100	Loan to				
8273	F	10 May 2011	5459	6442	WUPPERTAL	10 May 2011	201116B	Birth		Ayo		
8274	F	10 May 2011	5459	6442	WUPPERTAL	10 May 2011	201116C	Birth		Alima		
			BASEL			26 Mar 2013	130646	Loan to				

Living on 31 Dec 2016

Stud#	Sex	Birth Date	Sire	Dam	Location	Date	LocalID	Event	Birth Origin	Name	Breeder#	Transponder
8278	M	21 May 2011	5485	5710	PRET DW	21 May 2011	D94080	Birth		M665		
			PRIVATE		11 Jul 2016			Transfer				
8279	M	21 May 2011	5485	5710	PRET DW	21 May 2011	D94081	Birth		M666		
			PRIVATE		11 Jul 2016			Transfer				
8280	M	21 May 2011	5485	5710	PRET DW	21 May 2011	D94082	Birth		F667		
8282	M	28 May 2011	6834	6339	NZP-CRC	28 May 2011	114678	Birth		Pounce		
			SD-WAP		19 Feb 2013		613035	Loan to				
			INDIANAPL		1 Jul 2015		215018	Loan to				
8283	M	28 May 2011	6834	6339	NZP-CRC	28 May 2011	114679	Birth		Zephyr		
			WINSTON		28 May 2011		260449	Ownership				
			SD-WAP		19 Feb 2013		613036	Loan to				
			INDIANAPL		1 Jul 2015		215019	Loan to				
8284	M	28 May 2011	6834	6339	NZP-CRC	28 May 2011	114680	Birth		Ashaki		
8285	F	28 May 2011	6834	6339	NZP-CRC	28 May 2011	114681	Birth		Damisi		
			WINSTON		28 May 2011		260450	Ownership				
			DISNEY AK		17 Oct 2014		140671	Loan to				
8286	F	28 May 2011	6834	6339	NZP-CRC	28 May 2011	114682	Birth		Savanna		
			DISNEY AK		17 Oct 2014		140670	Loan to				
8289	F	~ 2010	WILD	WILD	NAMIBIA	~ Jun 2011	NONE	Capture		Tessa		
			NAANKUSE		~ Jun 2011		CHF013	Transfer				
8292	F	4 Jun 2011	5577	6354	PARYS	4 Jun 2011		Birth		Jade		
8293	M	5 Jun 2011	4290	5791	PRET DW	5 Jun 2011	D94084	Birth		M668		
8294	M	5 Jun 2011	4290	5791	PRET DW	5 Jun 2011	D94086	Birth		Josh		
			STELLENBO		2 Jul 2011		M670	Loan to				
			PRET DW		17 Jan 2012		D94086	Transfer				
			BEERWAH		8 Feb 2012		B10061	Transfer				
8295	F	5 Jun 2011	4290	5791	PRET DW	5 Jun 2011	D94085	Birth		F669		
8296	F	5 Jun 2011	4290	5791	PRET DW	5 Jun 2011	D94087	Birth		Vaila		
			STELLENBO		2 Jul 2011		F671	Loan to				
			PRET DW		17 Apr 2012		D94087	Transfer				
			METRORICH		10 May 2012		112020	Transfer				
8297	F	5 Jun 2011	4290	5791	PRET DW	5 Jun 2011	D94088	Birth		Waiy		
			STELLENBO		2 Jul 2011		F672	Loan to				
			PRET DW		17 Apr 2012		D94088	Transfer				
			METRORICH		10 May 2012		112021	Transfer				

Living on 31 Dec 2016

Stud#	Sex	Birth Date	Sire	Dam	Location	Date	LocalID	Event	Birth Origin	Name	Breeder#	Transponder
8298	M	6 Jun 2011	5709	5814	PRET DW	6 Jun 2011	D94089	Birth	George			
					HIROSHIMA	28 Jun 2013		Transfer				
8299	F	6 Jun 2011	5709	5814	PRET DW	6 Jun 2011	D94090	Birth	KELLY			
8300	M	6 Jun 2011	5709	5814	PRET DW	6 Jun 2011	D94091	Birth	William			
					STELLENBO	2 Jul 2011	M675	Loan to				
					PRET DW	17 Jan 2012	D94091	Transfer				
					BEERWAH	8 Feb 2012	B10060	Transfer				
8301	M	11 Jun 2011	7092	5722	TOKYOTAMA	11 Jun 2011	6610	Birth	Kiri			
					NISHIMURO	13 Mar 2013		Loan to				
					SASEBO	18 Dec 2016	6610	Loan to				
8302	F	11 Jun 2011	7092	5722	TOKYOTAMA	11 Jun 2011	6611	Birth	Sutera			
					NISHIMURO	13 Mar 2013		Loan to				
8304	F	11 Jun 2011	7092	5722	TOKYOTAMA	11 Jun 2011	6613	Birth	Nadeshiko			
8305	F	17 Jun 2011	7808	6716	PRET DW	17 Jun 2011	D94092	Birth	Kiva			
					METRORICH	10 May 2012	112022	Transfer				
8306	F	17 Jun 2011	7808	6716	PRET DW	17 Jun 2011	D94093	Birth	Mitzi			
					PRIVATE	11 Jul 2016		Transfer				
8307	F	17 Jun 2011	7808	6716	PRET DW	17 Jun 2011	D94094	Birth	Khari			
					METRORICH	10 May 2012	112023	Transfer				
8308	M	21 Jun 2011	7140	6864	CHESTER	21 Jun 2011	C11483	Birth	Rufaa			
					BERLIN TP	30 Jan 2013	M05275	Loan to				
8309	M	21 Jun 2011	7140	6864	CHESTER	21 Jun 2011	C11484	Birth	Juba			
					BERLIN TP	30 Jan 2013	M05276	Loan to				
8313	M	30 Jun 2011	4137	6700	HAMERTON	30 Jun 2011	M696	Birth	Makali			
					HODENHAGN	5 Oct 2012	ACJU001	Transfer				
8314	M	30 Jun 2011	4137	6700	HAMERTON	30 Jun 2011	M697	Birth	Tyson			
					HODENHAGN	5 Oct 2012	ACJU002	Transfer				
8317	F	1 Jul 2011	6562	5528	COLCHESTR	1 Jul 2011	DLL109	Birth	Savannah			
					PRAHA	16 Oct 2013	130403	Transfer				
8319	M	6 Jul 2011	8092	6149	MUNSTER	6 Jul 2011	24273	Birth	Shaka			
					BANHAM	6 Nov 2012	6720	Transfer				
					KESSINGLA	9 Jan 2013	M1522	Transfer				
					BANHAM	6 May 2015	6720	Transfer				
					KESSINGLA	31 May 2016	M1522	Transfer				



Living on 31 Dec 2016

Stud#	Sex	Birth Date	Sire	Dam	Location	Date	LocalID	Event	Birth Origin	Name	Breeder#	Transponder
8323	M	31 Jul 2011	4063	5774	BORAS	31 Jul 2011	RG0041	Birth	Sven			
					LJUBLJANA	19 Jun 2013	CV1701	Transfer				
8326	F	31 Jul 2011	4063	5774	BORAS	31 Jul 2011	RG0044	Birth	Svea			
					LJUBLJANA	19 Jun 2013	CV1702	Transfer				
8329	M	7 Aug 2011	4158	6021	KESSINGLA	7 Aug 2011	M1377	Birth	Duma			
					OVERLOON	23 Jan 2013	302346	Transfer				
					WUPPERTAL	3 May 2015	M15027	Loan to				
					HILVARENB	6 Mar 2016	M11176	Loan to				
8331	F	7 Aug 2011	4158	6021	KESSINGLA	7 Aug 2011	M1374	Birth	Mikia			
					BANHAM	15 May 2013	6807	Transfer				
					KESSINGLA	7 Nov 2014	M1374	Transfer				
					BANHAM	11 Nov 2015	6807	Transfer				
8332	F	7 Aug 2011	4158	6021	KESSINGLA	7 Aug 2011	M1375	Birth	Kilima			
					BANHAM	15 May 2013	6808	Transfer				
					KESSINGLA	23 Apr 2014	M1375	Transfer				
					BANHAM	7 Nov 2014	6808	Transfer				
					KESSINGLA	11 Nov 2015	M1375	Transfer				
8333	F	7 Aug 2011	4158	6021	KESSINGLA	7 Aug 2011	M1376	Birth	Isantya			
					BANHAM	15 May 2013	6809	Transfer				
					PAIGNTON	11 Sep 2013	8744	Transfer				
8335	M	7 Sep 2011	6540	4196	CINCINNAT	7 Sep 2011	111042	Birth				
					YULEE	7 Sep 2011	113304	Ownership				
					CAPE MAY	24 Nov 2013	3643	Loan to				
8336	M	7 Sep 2011	6540	4196	CINCINNAT	7 Sep 2011	111043	Birth				
					CAPE MAY	24 Nov 2013	3642	Loan to				
8337	F	7 Sep 2011	6540	4196	CINCINNAT	7 Sep 2011	111041	Birth	NEEMA			
					BATONROUG	23 Jul 2013	10698	Loan to				
8347	M	13 Oct 2011	6560	6440	HILVARENB	13 Oct 2011	M11138	Birth	Samburu			
					LA FLECHE	30 May 2013	2101	Transfer				
8348	M	13 Oct 2011	6560	6440	HILVARENB	13 Oct 2011	M11139	Birth	Chobe			
					LA FLECHE	30 May 2013	2102	Transfer				
8349	M	13 Oct 2011	6560	6440	HILVARENB	13 Oct 2011	M11140	Birth	Saadani			
					MONARTO	25 Jan 2014	B49001	Transfer				
					ADELAIDE	25 Jan 2014	B40028	Loan to				
					MONARTO	26 Feb 2014	B49001	Transfer				
8352	M	24 Oct 2011	5769	5768	NEUWIED	24 Oct 2011	_____	Birth	Zuri			
					AACHEN ZO	8 Apr 2013	S8	Transfer				

Living on 31 Dec 2016

Stud#	Sex	Birth Date	Sire	Dam	Location	Date	LocalID	Event	Birth Origin	Name	Breeder#	Transponder
8353	M	24 Oct 2011	5769	5768	NEUWIED	24 Oct 2011	_____	Birth	Jabali			
					AACHEN ZO	8 Apr 2013	S9	Transfer				
8355	F	24 Oct 2011	5769	5768	NEUWIED	24 Oct 2011	A0001	Birth	Asali			
					FONTAINE	21 Aug 2013	67AJ29	Transfer				
8356	F	24 Oct 2011	5769	5768	NEUWIED	24 Oct 2011	A0002	Birth	Tanisha			
					FONTAINE	21 Aug 2013	67AJ30	Transfer				
8357	F	24 Oct 2011	5769	5768	NEUWIED	24 Oct 2011	M0097	Birth	Kianga			
					OVERLOON	2 Dec 2015	302703	Loan to				
8359	M	31 Oct 2011	5495	6411	WILDS	31 Oct 2011	111066	Birth	Roho			
					COLUMBUS	31 Oct 2011	211092	Ownership				
					JACKSONVL	10 Feb 2014	814306	Loan to				
8361	F	7 Nov 2011	5991	6462	YULEE	7 Nov 2011	113001	Birth	Ome			
8362	F	7 Nov 2011	5991	6462	YULEE	7 Nov 2011	113002	Birth	Isa			
					BUSCH TAM	7 Nov 2011	65135	Ownership				
8363	M	11 Nov 2011	5597	6148	OVERLOON	11 Nov 2011	302204	Birth	Tino			
					KREFELD	18 Sep 2013	2155	Loan to				
8366	F	11 Nov 2011	5597	6148	OVERLOON	11 Nov 2011	302207	Birth	Tahnee			
					BROXBURN	6 May 2014	M827	Loan to				
					HEADCORN	29 Jun 2016	_____	Loan to				
8386	F	~ 2012	WILD	WILD	NAMIBIA	~ Apr 2012	NONE	Capture	CHU010			
					NAANKUSE	19 Apr 2012	CHU010	Transfer				
8387	F	~ 2012	WILD	WILD	NAMIBIA	~ Apr 2012	NONE	Capture	CHU011			
					NAANKUSE	19 Apr 2012	CHU011	Transfer				
8388	M	10 Jul 2011	6926	6950	HOEDSPRUI	10 Jul 2011	_____	Birth	Timothy			
8389	M	10 Jul 2011	6926	6950	HOEDSPRUI	10 Jul 2011	_____	Birth	Trevor			
8390	F	10 Nov 2011	6926	6950	HOEDSPRUI	10 Nov 2011	_____	Birth	MALKIA			
					HEMMINGFD	3 Apr 2013	M0015	Transfer				
					ALDERGROV	19 Jun 2015	215031	Loan to				
8391	M	22 Aug 2011	4460	5772	KATOWICE	22 Aug 2011	3399	Birth	Atos			
					LODZ	8 Aug 2013	11368	Transfer				
					SAARBRUCK	14 Sep 2016	80113	Transfer				
8392	M	22 Aug 2011	4460	5772	KATOWICE	22 Aug 2011	3400	Birth	Oskar			
					LODZ	8 Aug 2013	11369	Transfer				
					SAARBRUCK	14 Sep 2016	80112	Transfer				

Living on 31 Dec 2016

Stud#	Sex	Birth Date	Sire	Dam	Location	Date	LocalID	Event	Birth Origin	Name	Breeder#	Transponder
8394	F	22 Aug 2011	4460	5772	KATOWICE	22 Aug 2011	3398	Birth	Frela			
			ERFURT	5 Aug 2013		4292		Transfer				
8395	F	2 Sep 2011	6937	6932	HOEDSPRUI	2 Sep 2011		Birth	Rosy			
8397	M	23 Oct 2011	UNK	UNK	RHINOLION	23 Oct 2011		Birth	Joey			
			ALBUSTAN	6 Jun 2012		CCH105		Transfer				
8398	M	19 Jan 2012	5703	UNK	ALBUSTAN	19 Jan 2012		CCH098	Birth			
8399	M	19 Jan 2012	5703	UNK	ALBUSTAN	19 Jan 2012		CCH099	Birth			
8402	F	8 Feb 2012	6070	6390	BOISSIERE	8 Feb 2012	FGU404	Birth	WAZI			
			OPOLE	3 Sep 2014		M14046		Transfer				
8403	F	8 Feb 2012	6070	6390	BOISSIERE	8 Feb 2012	FGU405	Birth	MAMBO			
			OPOLE	3 Sep 2014		M14044		Transfer				
8404	F	8 Feb 2012	6070	6390	BOISSIERE	8 Feb 2012	FGU406	Birth				
			OPOLE	3 Sep 2014		M14045		Transfer				
8406	neutM	29 Feb 2012	6593	6336	WINSTON	29 Feb 2012	270494	Birth	Khayam			
8408	F	29 Feb 2012	6593	6336	WINSTON	29 Feb 2012	270495	Birth	Mchumba			
8411	M	21 Mar 2012	5598	6554	NURNBERG	21 Mar 2012	M03316	Birth	Thabo			
			ATTICAZOO	2 Apr 2013		MAJ012		Transfer				
8412	M	21 Mar 2012	5598	6554	NURNBERG	21 Mar 2012	M03317	Birth	Kalungu			
			AACHEN ZO	22 Oct 2013		S11		Transfer				
			NEUWIED	12 Jan 2015		M0146		Loan to				
			AACHEN ZO	3 Mar 2015		S11		Transfer				
8413	M	21 Mar 2012	5598	6554	NURNBERG	21 Mar 2012	M03318	Birth	Kygal			
			ATTICAZOO	2 Apr 2013		MAJ013		Transfer				
8414	F	21 Mar 2012	5598	6554	NURNBERG	21 Mar 2012	M03319	Birth	Siara			
			FONTAINE	21 Aug 2013		67AJ28		Transfer				
8415	F	21 Mar 2012	5598	6554	NURNBERG	21 Mar 2012	M03320	Birth	Kya			
			ATTICAZOO	2 Apr 2013		MAJ014		Transfer				
			LA TESTE	14 Jul 2015		GC715		Loan to				
8416	M	13 Apr 2012	4180	6607	DVURKRALV	13 Apr 2012	041125	Birth	Hardy			
			HODENHAGN	2 Apr 2013		ACJU003		Transfer				
8417	M	14 Apr 2012	4180	6607	DVURKRALV	14 Apr 2012	041126	Birth	TOM			
			HODENHAGN	2 Apr 2013		ACJU004		Transfer				

Living on 31 Dec 2016

Stud#	Sex	Birth Date	Sire	Dam	Location	Date	LocalID	Event	Birth Origin	Name	Breeder#	Transponder
8418	M	22 Apr 2012	5709	5814	PRET DW	22 Apr 2012	D94116	Birth	M700			
					STELLENBO	21 May 2012	M700	Loan to				
					PRET DW	1 Aug 2012	D94116	Transfer				
					PRETORIA	19 Oct 2012	916057	Loan to				
8419	M	22 Apr 2012	5709	5814	PRET DW	22 Apr 2012	D94117	Birth	M701			
					STELLENBO	21 May 2012	M701	Loan to				
					PRET DW	1 Aug 2012	D94117	Transfer				
8420	M	22 Apr 2012	5709	5814	PRET DW	22 Apr 2012	D94118	Birth	Coll			
					STELLENBO	21 May 2012	M702	Loan to				
					PRET DW	1 Aug 2012	D94118	Transfer				
					PRETORIA	19 Oct 2012	916056	Loan to				
8421	M	22 Apr 2012	5709	5814	PRET DW	22 Apr 2012	D94119	Birth	M703			
					TANGAN WP	6 Mar 2016		Transfer				
8423	M	23 Apr 2012	6835	6592	NZP-CRC	23 Apr 2012	114777	Birth	Justin/ Gat			
					FORTWORTH	23 Apr 2012	207561	Ownership				
					NZP-CRC	15 May 2012	114777	Loan to				
8426	F	23 Apr 2012	6835	6592	NZP-CRC	23 Apr 2012	114778	Birth	Carmelita			
					FORTWORTH	23 Apr 2012	207510	Ownership				
					NZP-WASH	15 May 2012	114778	Loan to				
						10 Jul 2012	114778	Ownership				
					NZP-CRC	21 Jan 2015	114778	Transfer				
8430	F	1 May 2012	6926	6953	HOEDSPRUI	1 May 2012		Birth	Tess			
					NIGHTSAF	29 Mar 2015	M56-008	Transfer				
8431	F	1 May 2012	6926	6953	HOEDSPRUI	1 May 2012		Birth	Tillie			
8432	F	1 May 2012	6926	6953	HOEDSPRUI	1 May 2012		Birth	Tracey			
8433	M	2 May 2012	8111	6436	EBELTOFT	2 May 2012	ACI062	Birth	JERRY			
					PRAHA	22 May 2014	140162	Transfer				
8434	M	2 May 2012	8111	6436	EBELTOFT	2 May 2012	ACI063	Birth	Ben			
					PRAHA	22 May 2014	140163	Transfer				
8435	F	2 May 2012	8111	6436	EBELTOFT	2 May 2012	ACI061	Birth	Heidi			
					EUROPA	11 Dec 2015	M12069	Transfer				
8436	F	2 May 2012	8111	6436	EBELTOFT	2 May 2012	ACI064	Birth	NOVA			
					BORAS	20 Jan 2015	RG0059	Transfer				
8437	F	2 May 2012	8111	6436	EBELTOFT	2 May 2012	ACI065	Birth	NOVI			
					BASEL	22 Jan 2015	150651	Transfer				

Living on 31 Dec 2016

Stud#	Sex	Birth Date	Sire	Dam	Location	Date	LocalID	Event	Birth Origin	Name	Breeder#	Transponder
8438	M	2 May 2012	6937	6961	HOEDSPRUI	2 May 2012			Birth	Nyota		
			HEMMINGFD		3 Apr 2013		M0010	Transfer				
8439	M	2 May 2012	6937	6953	HOEDSPRUI	2 May 2012			Birth			
8440	M	2 May 2012	6937	6961	HOEDSPRUI	2 May 2012			Birth	Kilio		
			HEMMINGFD		3 Apr 2013		M0011	Transfer				
8441	M	4 May 2012	6954	6947	HOEDSPRUI	4 May 2012			Birth	Haraka		
			HEMMINGFD		3 Apr 2013		M0012	Transfer				
8442	M	4 May 2012	6954	6947	HOEDSPRUI	4 May 2012			Birth	Micah		
8443	M	4 May 2012	6954	6947	HOEDSPRUI	4 May 2012			Birth	Migah		
8444	F	5 May 2012	7192	6932	HOEDSPRUI	5 May 2012			Birth	Mary-Jane		
8445	M	5 May 2012	7192	6932	HOEDSPRUI	5 May 2012			Birth	Pendo		
			HEMMINGFD		3 Apr 2013		M0013	Transfer				
8446	M	5 May 2012	7192	6932	HOEDSPRUI	5 May 2012			Birth			
8447	M	5 May 2012	7192	6932	HOEDSPRUI	5 May 2012			Birth			
8448	F	17 May 2012	6745	6797	NESLES	17 May 2012	B12022	Birth	Lorike			
			SALZBURG		17 Mar 2015		S2063	Loan to				
			EBELTOFT		6 Jul 2016		ACI080	Loan to				
					9 Jul 2016		ACI080	Ownership				
8450	M	18 May 2012	6954	6950	HOEDSPRUI	18 May 2012			Birth	Jua		
			HEMMINGFD		3 Apr 2013		M0014	Transfer				
8451	M	18 May 2012	6954	6950	HOEDSPRUI	18 May 2012			Birth			
8452	F	18 May 2012	6954	6950	HOEDSPRUI	18 May 2012			Birth	Laini		
			HEMMINGFD		3 Apr 2013		M0016	Transfer				
			TORONTO		21 Dec 2016		49288	Loan to				
8453	F	18 May 2012	6954	6950	HOEDSPRUI	18 May 2012			Birth	Lenah		
8460	F	2 Jun 2012	4298	6130	MONARTO	2 Jun 2012	B29059	Birth	Kwatile			
8461	F	22 Jun 2012	6594	6336	WINSTON	22 Jun 2012	270530	Birth	Roni			
			DICKERSON		13 May 2014		6557	Loan to				
8462	F	22 Jun 2012	6594	6336	WINSTON	22 Jun 2012	270531	Birth	Charo			
			FORTWORTH		22 Jun 2012		207603	Ownership				
					29 Apr 2014		207603	Transfer				
			FOSSILRIM		29 Mar 2016			Loan to				

Living on 31 Dec 2016

Stud#	Sex	Birth Date	Sire	Dam	Location	Date	LocalID	Event	Birth Origin	Name	Breeder#	Transponder
8463	F	22 Jun 2012	6594	6336	WINSTON	22 Jun 2012	270532	Birth		Zuri Ohana		
8465	F	22 Jun 2012	6540	6579	CINCINNAT	22 Jun 2012	112050	Birth		Savanna		
8466	M	31 May 2011	6223	6499	ROCKTON	31 May 2011	_____	Birth		Azu		
					TORONTO	31 May 2011	46089	Ownership				
						12 May 2014	46089	Transfer				
					HEMMINGFD	19 Jun 2014	M14023	Loan to				
8467	F	31 May 2011	6223	6499	ROCKTON	31 May 2011	B1AJ5	Birth		Pico		
					TORONTO	31 May 2011	46090	Ownership				
					ROCKTON	26 Nov 2013	B1AJ5	Transfer				
8468	F	31 May 2011	6223	6499	ROCKTON	31 May 2011	_____	Birth		Tika		
					TORONTO	31 May 2011	46091	Ownership				
						10 Apr 2014	46091	Transfer				
8469	M	4 Aug 2011	6223	6645	ROCKTON	4 Aug 2011	B1AJ7	Birth		Sabu		
					TORONTO	4 Aug 2011	46092	Ownership				
					ROCKTON	26 Nov 2013	B1AJ7	Transfer				
8470	F	4 Aug 2011	6223	6645	ROCKTON	4 Aug 2011	_____	Birth		Cleo		
					TORONTO	4 Aug 2011	46093	Ownership				
						10 Apr 2014	46093	Transfer				
					HEMMINGFD	22 Dec 2016	M16082	Loan to				
8471	F	1 Aug 2012	6223	6499	ROCKTON	1 Aug 2012	_____	Birth		Akeelah		
					TORONTO	1 Aug 2012	46094	Ownership				
						19 Nov 2013	46094	Transfer				
					HEMMINGFD	22 Dec 2016	M16081	Loan to				
8472	F	23 May 2012	MULT	6865	WHIPSSNADE	23 May 2012	4826	Birth		CLARA		
Mult possible parents: Sires: 8069 (33%), 8070 (33%), 8071 (33%),												
8473	M	23 May 2012	MULT	6865	WHIPSSNADE	23 May 2012	4780	Birth		HENRY		
Mult possible parents: Sires: 8069 (33%), 8070 (33%), 8071 (33%),												
8474	M	23 May 2012	MULT	6865	WHIPSSNADE	23 May 2012	4781	Birth		GEORGE		
Mult possible parents: Sires: 8069 (33%), 8070 (33%), 8071 (33%),												
8475	F	23 May 2012	MULT	6865	WHIPSSNADE	23 May 2012	4779	Birth		MELISSA		
Mult possible parents: Sires: 8069 (33%), 8070 (33%), 8071 (33%),												
8476	F	23 May 2012	MULT	6865	WHIPSSNADE	23 May 2012	4782	Birth		CHRISTINE		
Mult possible parents: Sires: 8069 (33%), 8070 (33%), 8071 (33%),												
8478	F	23 May 2012	MULT	6865	WHIPSSNADE	23 May 2012	4784	Birth		AMBER		
Mult possible parents: Sires: 8069 (33%), 8070 (33%), 8071 (33%),												

Living on 31 Dec 2016

Stud#	Sex	Birth Date	Sire	Dam	Location	Date	LocalID	Event	Birth Origin	Name	Breeder#	Transponder
8480	F	5 Mar 2012	5718	5822	PRET DW	5 Mar 2012	D94100	Birth	Afra			
			VIENNA			27 May 2013		000155	Transfer			
8481	F	5 Mar 2012	5718	5822	PRET DW	5 Mar 2012	D94101	Birth	F685			
8482	M	6 Mar 2012	5502	6716	PRET DW	6 Mar 2012	D94095	Birth	KODA			
			METROZOO			29 Nov 2012		12M103	Transfer			
8483	M	6 Mar 2012	5502	6716	PRET DW	6 Mar 2012	D94096	Birth	Diesel			
			METROZOO			29 Nov 2012		12M104	Transfer			
8484	M	6 Mar 2012	5502	6716	PRET DW	6 Mar 2012	D94097	Birth	M681			
8485	F	6 Mar 2012	5502	6716	PRET DW	6 Mar 2012	D94098	Birth	F682			
8487	F	6 Mar 2012	6422	5721	PRET DW	6 Mar 2012	D94103	Birth	F687			
			PRIVATE			11 Jul 2016			Loan to			
8489	F	9 Apr 2012	4290	5819	PRET DW	9 Apr 2012	D94124	Birth	F708.5			
8492	F	15 Apr 2012	6422	5710	PRET DW	15 Apr 2012	D94106	Birth	Annie			
			SEAGRAVE			28 Mar 2013			Transfer			
8494	M	21 Apr 2012	7807	6734	PRET DW	21 Apr 2012	D94111	Birth	M695			
			PRIVATE			11 Jul 2016			Transfer			
8496	F	21 Apr 2012	7807	6734	PRET DW	21 Apr 2012	D94110	Birth	Ailsa Craig			
			STELLENBO			21 May 2012		F693	Transfer			
			PRET DW			22 Nov 2012		D94110	Transfer			
			YARRALUML			24 Jan 2013		B30002	Transfer			
8497	F	21 Apr 2012	7807	6734	PRET DW	21 Apr 2012	D94112	Birth	F696			
			PRIVATE			11 Jul 2016			Transfer			
8498	M	21 Apr 2012	7809	6708	PRET DW	21 Apr 2012	D94114	Birth	M698			
8499	F	21 Apr 2012	7809	6708	PRET DW	21 Apr 2012	D94113	Birth	Zingula			
			STELLENBO			21 May 2012		F679	Loan to			
			PRET DW			22 Nov 2012		D94113	Transfer			
			YARRALUML			24 Jan 2013		B30001	Transfer			
8500	F	21 Apr 2012	7809	6708	PRET DW	21 Apr 2012	D94115	Birth	F699			
8501	M	24 Apr 2012	6707	6720	PRET DW	24 Apr 2012	D94122	Birth	M706			
8502	F	24 Apr 2012	6707	6720	PRET DW	24 Apr 2012	D94123	Birth	F707			
			CSWILDLIF			6 Jun 2013			Transfer			
8503	M	26 May 2012	6422	6717	PRET DW	26 May 2012	D94125	Birth	M709			
			PRIVATE			11 Jul 2016			Transfer			

Living on 31 Dec 2016

Stud#	Sex	Birth Date	Sire	Dam	Location	Date	LocalID	Event	Birth Origin	Name	Breeder#	Transponder
8504	M	26 May 2012	6422	6717	PRET DW	26 May 2012	D94126	Birth	Akin			
					VIENNA	27 May 2013	000154	Transfer				
					SALZBURG	28 Sep 2015	S2148	Loan to				
					MONTPELLI	16 Dec 2015	M15136	Loan to				
8505	F	26 May 2012	6422	6717	PRET DW	26 May 2012	D94127	Birth	F711			
8506	F	11 Jun 2012	5709	6714	PRET DW	11 Jun 2012	D94128	Birth	Dubh Artak			
					STELLENBO	3 Aug 2012	F712	Loan to				
					PRET DW	12 Apr 2013	D94128	Transfer				
8507	F	11 Jun 2012	5709	6714	PRET DW	11 Jun 2012	D94129	Birth	Eigg			
					STELLENBO	3 Aug 2012	F713	Loan to				
					CSWILDLIF	6 Jun 2013		Transfer				
8508	F	11 Jun 2012	5709	6714	PRET DW	11 Jun 2012	D94130	Birth	Fleet			
					STELLENBO	3 Aug 2012	F714	Loan to				
					PRET DW	12 Apr 2013	D94130	Transfer				
8510	M	18 Jun 2012	7806	6733	PRET DW	18 Jun 2012	D94133	Birth	M717			
8511	F	18 Jun 2012	7806	6733	PRET DW	18 Jun 2012	D94134	Birth	F718			
8513	F	29 Jun 2012	6707	6718	PRET DW	29 Jun 2012	D94140	Birth	Gunna			
					STELLENBO	3 Aug 2012	F724	Loan to				
					PRET DW	14 Aug 2013	D94140	Transfer				
8514	M	29 Jun 2012	6707	6718	PRET DW	29 Jun 2012	D94141	Birth	Harris			
					STELLENBO	3 Aug 2012	M723	Loan to				
					PRET DW	~ 2014	D94141	Transfer				
8515	M	29 Jun 2012	6707	6718	PRET DW	29 Jun 2012	D94142	Birth	M726			
					ZOORASIA	19 Nov 2014	6215	Transfer				
8516	F	29 Jun 2012	6707	6718	PRET DW	29 Jun 2012	D94143	Birth	F727			
8517	M	1 Jul 2012	7806	6729	PRET DW	1 Jul 2012	D94135	Birth	M719			
					CSWILDLIF	6 Jun 2013		Transfer				
8518	M	1 Jul 2012	7806	6729	PRET DW	1 Jul 2012	D94137	Birth	INDIANA			
					SINGAPORE	14 Jan 2015	G14071	Transfer				
8519	M	1 Jul 2012	7806	6729	PRET DW	1 Jul 2012	D94136	Birth	F720			
8520	F	1 Jul 2012	7806	6729	PRET DW	1 Jul 2012	D94138	Birth	F722			
					ZOORASIA	19 Nov 2014	6216	Transfer				
8521	F	1 Jul 2012	7806	6729	PRET DW	1 Jul 2012	D94139	Birth	F723			
					ZOORASIA	19 Nov 2014	6217	Transfer				



Living on 31 Dec 2016

Stud#	Sex	Birth Date	Sire	Dam	Location	Date	LocalID	Event	Birth Origin	Name	Breeder#	Transponder
8522	M	24 Jul 2012	5502	5791	PRET DW	24 Jul 2012	D94144	Birth	M728			
			PALANCA			3 Jun 2013		Loan to				
8523	M	24 Jul 2012	5502	5791	PRET DW	24 Jul 2012	D94145	Birth	M729			
			PALANCA			3 Jun 2013		Loan to				
8524	F	24 Jul 2012	5502	5791	PRET DW	24 Jul 2012	D94146	Birth	M730			
8525	M	24 Jul 2012	5502	5791	PRET DW	24 Jul 2012	D94147	Birth	Robin			
			SEAGRAVE			28 Mar 2013		Transfer				
8526	M	24 Jul 2012	5502	5791	PRET DW	24 Jul 2012	D94148	Birth	F732			
8527	M	~ Mar 2011	WILD	WILD	NAMIBIA	~ Jul 2012	NONE	Capture	Alcatraz			
			CHEETAH C			18 Jul 2012	1627	Transfer				
8528	M	8 Oct 2012	4298	6130	MONARTO	8 Oct 2012	B29101	Birth	Hizi			
			HALLS GAP			16 May 2014	B40031	Transfer				
			DUBBO			2 Mar 2015	B50019	Transfer				
8529	M	8 Oct 2012	4298	6130	MONARTO	8 Oct 2012	B29102	Birth	Jana			
			HALLS GAP			16 May 2014	B40032	Transfer				
			DUBBO			2 Mar 2015	B500020	Transfer				
8530	F	8 Oct 2012	4298	6130	MONARTO	8 Oct 2012	B29103	Birth	Milele			
8531	F	8 Oct 2012	4298	6130	MONARTO	8 Oct 2012	B29104	Birth	Kulinda			
			WERRIBEE			22 May 2014	B40046	Transfer				
8532	F	8 Oct 2012	4298	6130	MONARTO	8 Oct 2012	B29105	Birth	Kesho			
8533	M	~ Nov 2005	WILD	WILD	ETHIOPIA	~ Nov 2005	NONE	Capture	Sheba			
			PRIVATE		????			Transfer				
			ENSESSAKO			23 Jun 2006		Transfer				
8535	M	~ Dec 2010	WILD	WILD	ETHIOPIA	~ Dec 2010	NONE	Capture	Timkat			
			PRIVATE		????			Transfer				
			ENSESSAKO			18 Jan 2011		Transfer				
8536	M	~ Dec 2010	WILD	WILD	ETHIOPIA	~ Dec 2010	NONE	Capture	Dembel			
			PRIVATE		????			Transfer				
			ENSESSAKO			18 Jan 2011		Transfer				
8538	F	~ Dec 2010	WILD	WILD	ETHIOPIA	~ Dec 2010	NONE	Capture	Arapea			
			PRIVATE		????			Transfer				
			ENSESSAKO			18 Jan 2011		Transfer				
8539	M	~ Dec 2011	WILD	WILD	ETHIOPIA	~ Dec 2011	NONE	Capture	Boroma			
			PRIVATE		????			Transfer				
			ENSESSAKO			22 Apr 2012		Transfer				

Living on 31 Dec 2016

Stud#	Sex	Birth Date	Sire	Dam	Location	Date	LocalID	Event	Birth Origin	Name	Breeder#	Transponder
8540	M	~ Dec 2011	WILD	WILD	ETHIOPIA	~ Dec 2011		NONE	Capture	Hargaysa		
			PRIVATE	????				Transfer				
			ENSESSAKO			22 Apr 2012		Transfer				
8541	F	~ Dec 2011	WILD	WILD	ETHIOPIA	~ Dec 2011		NONE	Capture	Berbera		
			PRIVATE	????				Transfer				
			ENSESSAKO			22 Apr 2012		Transfer				
8542	F	~ Dec 2011	WILD	WILD	ETHIOPIA	~ Dec 2011		NONE	Capture	Hissy-Spitty		
			PRIVATE	????				Transfer				
			ENSESSAKO			22 Apr 2012		Transfer				
8543	F	~ Mar 2012	WILD	WILD	ETHIOPIA	~ Mar 2012		NONE	Capture	Muna		
			PRIVATE	????				Transfer				
			ENSESSAKO			16 Aug 2012		Transfer				
8544	F	12 Feb 2006	UNK	UNK	NADERMANN	12 Feb 2006			Birth	Tamani		
			BRAUNSCHW			8 Sep 2012	1223	Loan to				
			NADERMANN			10 Dec 2012		Transfer				
8545	M	~ 2006	UNK	UNK	RHINOLION	~ 2006			Birth	Arjun		
			MYSORE			26 Mar 2011	M00172	Transfer				
8548	F	~ 2006	UNK	UNK	RHINOLION	~ 2006			Birth	Brunda		
			MYSORE			26 Mar 2011	M00175	Transfer				
8549	M	1 Jun 2009	UNK	UNK	BESTER	1 Jun 2009			Birth	Mike		
			OUDTSHORN			21 Jun 2012	1854	Loan to				
8550	M	1 Jun 2009	UNK	UNK	BESTER	1 Jun 2009			Birth	Peter		
			OUDTSHORN			21 Jun 2012	1855	Loan to				
8551	M	~ Sep 2011	WILD	WILD	S.AFRICAR	~ Sep 2011		NONE	Capture	Duma		
			LIVINGSTO			~ Feb 2012		Transfer				
8552	M	~ Sep 2011	UNK	UNK	S.AFRICAR	~ Sep 2011		NONE	Birth	Luba		
			LIVINGSTO			~ Feb 2012		Transfer				
8559	M	14 Jun 2012	4175	5615	FOSSILRIM	14 Jun 2012	1188		Birth	Kemba		
			ASHLANDNE			5 May 2014	22705	Loan to				
			FOSSILRIM			2 Nov 2016	1188	Loan to				
8560	F	14 Jun 2012	4175	5615	FOSSILRIM	14 Jun 2012	1189		Birth	Nakiso		
			OMAHA			14 Jun 2012	21768	Ownership				
			ASHLANDNE			5 May 2014	21768	Transfer				
8561	F	14 Jun 2012	4175	5615	FOSSILRIM	14 Jun 2012	1190		Birth	Sanaa		
			YULEE			14 Jun 2012	123301	Ownership				
			ASHLANDNE			5 May 2014	22706	Loan to				

Living on 31 Dec 2016

Stud#	Sex	Birth Date	Sire	Dam	Location	Date	LocalID	Event	Birth Origin	Name	Breeder#	Transponder
8569	F	22 Sep 2012	7265	6036	LA PALMYR	22 Sep 2012	6242	Birth				
8570	F	22 Sep 2012	7265	6036	LA PALMYR	22 Sep 2012	6243	Birth				
8572	M	26 Sep 2012	6235	7069	LISBON	26 Sep 2012	11505	Birth				
					TABERNAS	3 Oct 2013	TM0699	Transfer				
8573	M	26 Sep 2012	6235	7069	LISBON	26 Sep 2012	11509	Birth				
					TABERNAS	3 Oct 2013	TM0700	Transfer				
8574	F	26 Sep 2012	6235	7069	LISBON	26 Sep 2012	11506	Birth	LUCY			
					NURNBERG	18 Jun 2014	11506	Transfer				
					KRISTIANS	3 Sep 2015	ACIJU005	Transfer				
8575	F	26 Sep 2012	6235	7069	LISBON	26 Sep 2012	11507	Birth				
					NURNBERG	18 Jun 2014	M03725	Transfer				
8576	F	26 Sep 2012	6235	7069	LISBON	26 Sep 2012	11508	Birth				
					NURNBERG	18 Jun 2014	M03726	Transfer				
8580	F	6 Oct 2012	4460	6904	LODZ	6 Oct 2012	11255	Birth	Duma			
8581	M	7 Oct 2012	6571	6827	PEAUGRES	7 Oct 2012	2523	Birth	Twist			
					MONTPELLI	19 Dec 2013	M13120	Loan to				
						13 May 2014	M13120	Transfer				
8582	M	7 Oct 2012	6571	6827	PEAUGRES	7 Oct 2012	2524	Birth	Tao			
					MONTPELLI	19 Dec 2013	M13119	Loan to				
						13 May 2014	M13119	Transfer				
					CHAMPREP	3 Jun 2014	503766	Transfer				
8583	M	7 Oct 2012	6571	6827	PEAUGRES	7 Oct 2012	2525	Birth	Tango			
					MONTPELLI	19 Dec 2013	M13118	Loan to				
						13 May 2014	M13118	Transfer				
					CHAMPREP	3 Jun 2014	503767	Transfer				
8584	F	7 Oct 2012	6571	6827	PEAUGRES	7 Oct 2012	2521	Birth	Tiara			
					NYIREGYHA	25 Jul 2014	M13002	Transfer				
8585	F	7 Oct 2012	6571	6827	PEAUGRES	7 Oct 2012	2522	Birth	Taiga			
					NYIREGYHA	25 Jul 2014	M13001	Transfer				
8586	M	10 Oct 2012	7096	5711	TOKYOTAMA	10 Oct 2012	7033	Birth	Ibuki			
8587	M	10 Oct 2012	7096	5711	TOKYOTAMA	10 Oct 2012	7034	Birth	Syuren			
8589	M	24 Oct 2012	6443	6810	LANDAU	24 Oct 2012	M00300	Birth	Tano			
					MARWELL	13 Aug 2014	9487	Loan to				

Living on 31 Dec 2016

Stud#	Sex	Birth Date	Sire	Dam	Location	Date	LocalID	Event	Birth Origin	Name	Breeder#	Transponder
8590	M	24 Oct 2012	6443	6810	LANDAU	24 Oct 2012	M00301	Birth	Jabal			
			MARWELL			13 Aug 2014	9488	Loan to				
8591	F	24 Oct 2012	6443	6810	LANDAU	24 Oct 2012	M00302	Birth	Shendi			
			FOTA			11 Mar 2015	4757	Transfer				
8594	M	5 Nov 2012	4063	6769	BORAS	5 Nov 2012	RG0047	Birth	KURT			
			CABARCENO			21 May 2014	GUE-1	Transfer				
8595	M	5 Nov 2012	4063	6769	BORAS	5 Nov 2012	RG0048	Birth				
			CABARCENO			21 May 2014	GUE-2	Transfer				
8596	M	5 Nov 2012	4063	6769	BORAS	5 Nov 2012	RG0049	Birth				
			CABARCENO			21 May 2014	GUE-3	Transfer				
8597	M	5 Nov 2012	4063	6769	BORAS	5 Nov 2012	RG0050	Birth				
			CABARCENO			21 May 2014	GUE-4	Transfer				
8598	M	5 Nov 2012	4063	6769	BORAS	5 Nov 2012	RG0051	Birth	OSBORN			
			CABARCENO			21 May 2014	GUE-5	Transfer				
8599	F	5 Nov 2012	4063	6769	BORAS	5 Nov 2012	RG0052	Birth	ADA			
			HILVARENB			15 Oct 2014	M12166	Transfer				
8600	F	5 Nov 2012	4063	6769	BORAS	5 Nov 2012	RG0053	Birth	BEDA			
			HILVARENB			15 Oct 2014	M12167	Transfer				
8601	M	12 Nov 2012	5991	6837	YULEE	12 Nov 2012	123001	Birth	Brutus			
			WILDS			18 May 2014	114045	Loan to				
8602	M	12 Nov 2012	5991	6837	YULEE	12 Nov 2012	123002	Birth	Finnick			
			BUSCH TAM			12 Nov 2012		Ownership				
			WILDS			18 May 2014	114046	Loan to				
8603	F	12 Nov 2012	5991	6837	YULEE	12 Nov 2012	123003	Birth	Katnis			
8604	M	13 Nov 2012	6931	8065	TOMIOKA	13 Nov 2012		Birth	Campa			
			TOBU			26 Mar 2014	T058	Loan to				
8605	F	13 Nov 2012	6931	8065	TOMIOKA	13 Nov 2012		Birth	Dura			
			TOKYOTAMA			12 Nov 2014	7724	Loan to				
8606	F	13 Nov 2012	6931	8065	TOMIOKA	13 Nov 2012		Birth	Superbe			
			TOKYOTAMA			12 Nov 2014	7725	Loan to				
8607	M	18 Nov 2012	6631	6702	HAMERTON	18 Nov 2012	M795	Birth	Toto			
			PRIVATE			17 Oct 2013		Transfer				
			OLMENSE			19 Feb 2015	OZ2389	Transfer				

Living on 31 Dec 2016

Stud#	Sex	Birth Date	Sire	Dam	Location	Date	LocalID	Event	Birth Origin	Name	Breeder#	Transponder
8608	F	18 Nov 2012	6631	6702	HAMERTON	18 Nov 2012	M796	Birth	Asha			
					WINGHAM	21 Aug 2013		Transfer				
8609	F	18 Nov 2012	6631	6702	HAMERTON	18 Nov 2012	M797	Birth	Kikay			
					WINGHAM	21 Aug 2013		Transfer				
8612	F	18 Nov 2012	6631	6702	HAMERTON	18 Nov 2012	M800	Birth	Kasi			
					EXMOOR	28 Jul 2014	269219	Transfer				
					BORAS	13 Dec 2016	RG0070	Transfer				
8613	M	30 Nov 2012	6453	7098	SUSONO	30 Nov 2012	FS47	Birth	Rain			
8614	M	30 Nov 2012	6453	7098	SUSONO	30 Nov 2012	FS48	Birth	Tonia			
8615	F	30 Nov 2012	6453	7098	SUSONO	30 Nov 2012	FS49	Birth	Rasana			
8616	M	5 Dec 2012	6631	6700	HAMERTON	5 Dec 2012	M802	Birth	Lux			
					POSTOVICE	29 Jul 2014		Transfer				
					PREDEXPER	30 Sep 2014		Transfer				
8617	M	5 Dec 2012	6631	6700	HAMERTON	5 Dec 2012	M803	Birth	Rafa			
					POSTOVICE	29 Jul 2014		Transfer				
					PREDEXPER	30 Sep 2014		Transfer				
8619	F	5 Dec 2012	6631	6700	HAMERTON	5 Dec 2012	M804	Birth	Duma			
					POSTOVICE	29 Jul 2014		Transfer				
					PREDEXPER	30 Sep 2014		Transfer				
8620	F	5 Dec 2012	6631	6700	HAMERTON	5 Dec 2012	M805	Birth	Jessica			
					POSTOVICE	29 Jul 2014		Transfer				
					LA LAJITA	22 May 2015		Transfer				
8621	F	5 Dec 2012	6631	6700	HAMERTON	5 Dec 2012	M806	Birth	Amber			
					EXMOOR	28 Jul 2014	269220	Transfer				
					BORAS	13 Dec 2016	RG0069	Transfer				
8626	M	24 Dec 2012	4063	5774	BORAS	24 Dec 2012	RG0054	Birth	KASI			
					KRISTIANS	7 May 2014	ACIJU001	Transfer				
8627	M	24 Dec 2012	4063	5774	BORAS	24 Dec 2012	RG0055	Birth	KITO			
					KRISTIANS	7 May 2014	ACIJU004	Transfer				
8628	M	24 Dec 2012	4063	5774	BORAS	24 Dec 2012	RG0056	Birth	ASANTE			
					KRISTIANS	7 May 2014	ACIJU003	Transfer				
8629	F	24 Dec 2012	4063	5774	BORAS	24 Dec 2012	RG0057	Birth	RUT			
					HILVARENB	15 Oct 2014	M12168	Transfer				
					EUROPA	24 Apr 2015	M12066	Transfer				
					HILVARENB	8 Dec 2015	M12168	Transfer				

Living on 31 Dec 2016

Stud#	Sex	Birth Date	Sire	Dam	Location	Date	LocalID	Event	Birth Origin	Name	Breeder#	Transponder
8630	F	24 Dec 2012	4063	5774	BORAS	24 Dec 2012	RG0058	Birth	Siv			
					HILVARENB	15 Oct 2014	M12169	Transfer				
					EUROPA	24 Apr 2015	M12067	Transfer				
					HILVARENB	8 Dec 2015	M12169	Transfer				
8634	M	~ 2011	WILD	8638	NAMIBIA	~ 2012	NONE	Capture	Wild cub 1			
			VANDEMERS	~ 2012	_____			Transfer				
8635	M	~ 2011	WILD	8638	NAMIBIA	~ 2012	NONE	Capture	Wild cub 2			
			VANDEMERS	~ 2012	_____			Transfer				
8636	F	~ 2011	WILD	8638	NAMIBIA	~ 2012	NONE	Capture	Wild cub 3			
			VANDEMERS	~ 2012	_____			Transfer				
8637	F	~ 2011	WILD	8638	NAMIBIA	~ 2012	NONE	Capture	Wild cub 4			
			VANDEMERS	~ 2012	_____			Transfer				
8638	F	????	WILD	WILD	NAMIBIA	~ 2012	NONE	Capture	Wild Mother			
			VANDEMERS	~ 2012	_____			Transfer				
8639	M	~ 2012	WILD	WILD	NAMIBIA	~ 2012	NONE	Capture	Dinga			
			VANDEMERS	~ 2012	_____			Transfer				
8662	M	????	UNK	UNK	RHINOLION	????	MCMP2M	Transfer				
8664	M	????	UNK	UNK	RHINOLION	????	CMP1M	Transfer				
8665	M	????	UNK	UNK	RHINOLION	????	CMP6M	Transfer				
8666	F	????	UNK	UNK	RHINOLION	????	CMP7FB	Transfer				
8667	F	~ 2001	WILD	WILD	NAMIBIA	~ 2001	NONE	Capture	Tennessee			
			VANDEMERS	~ 2001	_____			Transfer				
8675	M	????	UNK	UNK	CAMORHI	????	_____	Transfer				
			RHINOLION	14 Aug 2003	CMP2M	Transfer						
8678	M	16 Aug 2003	UNK	UNK	LION PARK	16 Aug 2003	_____	Birth	Sabre			
8679	F	16 Aug 2003	UNK	UNK	LION PARK	16 Aug 2003	_____	Birth	Shitana			
8681	M	9 Apr 2004	4367	4404	MAKTOUM	9 Apr 2004	A00895	Birth				
8685	M	2 Nov 2004	UNK	UNK	LORY PARK	22 May 2006	LPZ0238	Transfer	Brutus			
8686	M	2 Nov 2004	UNK	UNK	LORY PARK	22 May 2006	LPZ0240	Transfer	Casius			
8687	M	~ Jan 2005	WILD	WILD	SOMALIA	????	NONE	Capture				
			MATITADJA	????	_____			Transfer				
			MAKTOUM	1 Feb 2008	A00868	Loan to						

Living on 31 Dec 2016

Stud#	Sex	Birth Date	Sire	Dam	Location	Date	LocalID	Event	Birth Origin	Name	Breeder#	Transponder
8688	M	2 Mar 2005	4366	4405	MAKTOUM	2 Mar 2005	A00519	Birth				
8695	M	29 May 2005	UNK	UNK	S.AFRICAR	29 May 2005		Birth	Twiggy			
					LORY PARK	10 Oct 2011	LPZ0241	Transfer				
					PRIVATE	7 Sep 2016		Transfer				
8696	F	????	UNK	UNK	SAAYMAN R	????		Birth				
					RHINOLION	20 Jan 2006	CMP2FA	Transfer				
8705	M	~ Jun 2006	UNK	UNK	SOURCE PR	????		Transfer	BACARI			
					CAMBRON	17 Sep 2012	9312	Transfer				
8709	M	~ Aug 2006	UNK	UNK	CAMBRON	17 Sep 2012	9311	Transfer	AMARI			
8712	M	26 Mar 2007	5549	5954	MAKTOUM	26 Mar 2007	A00703	Birth	Maktoum's Ma			
8713	F	26 Mar 2007	5549	5954	MAKTOUM	26 Mar 2007	A00704	Birth				
8714	F	4 Mar 2007	UNK	UNK	LORY PARK	8 Jul 2010	LPZ0239	Transfer	Ava			
					PRIVATE	1 Nov 2016		Transfer				
8722	F	2 Feb 2008	4390	4405	MAKTOUM	2 Feb 2008	A00779	Birth				
8729	F	26 Mar 2008	8688	5973	MAKTOUM	26 Mar 2008	A00808	Birth				
8733	M	????	UNK	UNK	JOUBERT B	????		Transfer				
					RHINOLION	11 Jul 2008	CMP4M	Transfer				
8734	F	????	UNK	UNK	JOUBERT B	????		Transfer				
					RHINOLION	11 Jul 2008	CMP4FA	Transfer				
8739	M	8 Dec 2008	4403	4404	MAKTOUM	8 Dec 2008	A00879	Birth				
8740	F	8 Dec 2008	4403	4404	MAKTOUM	8 Dec 2008	A00880	Birth				
8741	M	????	UNK	UNK	JOUBERT B	????		Transfer				
					RHINOLION	5 Jan 2009	CMP5M	Transfer				
8742	M	????	UNK	UNK	JOUBERT B	????		Transfer				
					RHINOLION	5 Jan 2009	CMP7M	Transfer				
8746	F	14 Feb 2009	UNK	UNK	LORY PARK	14 Feb 2009	LPZ0237	Birth	Jane			
					PRIVATE	1 Oct 2016		Transfer				
8747	M	18 Feb 2009	5549	5954	MAKTOUM	18 Feb 2009	A00881	Birth				
8749	M	18 Feb 2009	5549	5954	MAKTOUM	18 Feb 2009	A00883	Birth				
8750	M	26 Feb 2009	5550	4216	MAKTOUM	26 Feb 2009	A00892	Birth	NISWA'S SON			

Living on 31 Dec 2016

Stud#	Sex	Birth Date	Sire	Dam	Location	Date	LocalID	Event	Birth Origin	Name	Breeder#	Transponder
8752	F	23 Apr 2009	8687	4404	MAKTOUM	23 Apr 2009	A00894	Birth				
8755	M	~ 2010	UNK	UNK	IWELS	~ 2011		Transfer	Samec			
					PT ST PER	22 Oct 2012	P13-1922	Transfer				
					HAMERTON	29 Feb 2016		Transfer				
					PRIVATE	10 Aug 2016		Transfer				
8756	F	~ 2010	UNK	UNK	IWELS	~ 2011		Transfer	Samice			
					PT ST PER	22 Oct 2012	P13-1923	Transfer				
8757	F	~ Jan 2010	UNK	UNK	SOURCE PR	~ 2011		Transfer				
					CAMBRON	17 Sep 2012	9313	Transfer				
8758	M	20 Apr 2010	6895	5612	NISHINODA	20 Apr 2010		Birth	Nagato			
					SUSONO	30 Jul 2010	FS42	Transfer				
					TOKYOTAMA	19 Oct 2016		Loan to				
8759	M	20 Apr 2010	6895	5612	NISHINODA	20 Apr 2010		Birth	Mutsu			
					SUSONO	30 Jul 2010	FS43	Transfer				
					TOKYOTAMA	19 Oct 2016		Loan to				
8763	M	20 Mar 2012	8741	8743	RHINOLION	20 Mar 2012		Birth				
8764	M	20 Mar 2012	8741	8743	RHINOLION	20 Mar 2012		Birth	RAMSES			
					PITTSBURG	5 Dec 2013	102830	Transfer				
					YULEE	15 Nov 2016	163309	Loan to				
8765	M	20 Mar 2012	8741	8743	RHINOLION	20 Mar 2012		Birth	AJAMU			
					PITTSBURG	5 Dec 2013	102829	Transfer				
					YULEE	15 Nov 2016	163308	Loan to				
8766	F	17 May 2012	8675	8697	RHINOLION	17 May 2012		Birth	NALAH			
					BESTER	6 Dec 2013		Transfer				
					PITTSBURG	6 Dec 2013	102831	Transfer				
					WILDS	12 Oct 2016	116052	Loan to				
8767	F	17 May 2012	8675	8697	RHINOLION	17 May 2012		Birth	ZOLA			
					PITTSBURG	5 Dec 2013	102832	Transfer				
					FOSSILRIM	6 Jan 2016	3403	Loan to				
8772	M	24 Dec 2012	7269	5967	SAFA WILD	24 Dec 2012	2416	Birth				
					SHARJAHBR	13 Dec 2015	AJ093	Transfer				
8773	M	24 Dec 2012	7269	5967	SAFA WILD	24 Dec 2012	2417	Birth				
					SHARJAHBR	13 Dec 2015	AJ091	Transfer				
8774	M	24 Dec 2012	7269	5967	SAFA WILD	24 Dec 2012	2418	Birth				
					SHARJAHBR	13 Dec 2015	AJ092	Transfer				



Living on 31 Dec 2016

Stud#	Sex	Birth Date	Sire	Dam	Location	Date	LocalID	Event	Birth Origin	Name	Breeder#	Transponder
8776	M	~ 2005	UNK	UNK	PRIVATE	????		Transfer	Powder			
					CHTAH EXP	27 Jul 2010	FFCB005	Transfer				
					SHANGHAI	29 Sep 2014		Transfer				
8777	F	~ 2005	UNK	UNK	HEILBRON	????		Transfer	Tallulah			
					CHTAH EXP	27 Jul 2010	FFCB006	Transfer				
					SHANGHAI	29 Sep 2014		Transfer				
8778	F	21 Jan 2006	UNK	UNK	SAAYMAN R	21 Jan 2006		Birth	Fiela			
					CHTAH EXP	6 Mar 2006	FFCB001	Transfer				
8779	F	~ Mar 2006	UNK	UNK	PRIVATE	????		Transfer	Jesse			
					CHTAH EXP	24 Jan 2011	FFCB010	Loan to				
8781	M	~ 2006	UNK	UNK	CHTAH EXP	3 Jun 2011	FFCB008	Transfer	Shakran			
					OUDTSHORN	23 Jun 2012	1850	Loan to				
					CHTAH EXP	29 May 2016		Loan to				
8782	M	15 Feb 2007	UNK	UNK	SAAYMAN R	15 Feb 2007		Birth	Mafusa			
					CHTAH EXP	20 Jul 2007	FFCB002	Transfer				
8784	F	22 Feb 2008	UNK	UNK	HOOPSTAD	22 Feb 2008		Birth	Xena			
					CHTAH EXP	24 Nov 2008	FFCB004	Transfer				
8785	F	~ Sep 2008	UNK	UNK	OLIVIA GL	~ 2009		Transfer	Pepsi			
					CHTAH EXP	24 Jan 2011	FFCB011	Loan to				
8786	F	~ 2009	UNK	UNK	VAN ZYL K	~ 2009		Birth	Athena			
					CHTAH EXP	28 Apr 2010	FFCB009	Loan to				
					VAN ZYL K	30 Sep 2013		Transfer				
					LORY PARK	14 Dec 2013	LPZ0252	Transfer				
8788	M	13 Mar 2010	UNK	UNK	OLIVIA GL	~ 2010		Transfer	James			
					CHTAH EXP	28 Apr 2010	FFCB013	Loan to				
8789	M	30 Oct 2011	8782	8779	CHTAH EXP	30 Oct 2011	FFCB014	Birth	Apollo			
8790	F	30 Oct 2011	8782	8779	CHTAH EXP	30 Oct 2011	FFCB015	Birth	Abby			
					PRIVATE	30 Oct 2011		Ownership				
8794	F	30 Oct 2012	8782	8779	CHTAH EXP	30 Oct 2012	FFCB016	Birth	Dew			
					PRIVATE	30 Oct 2012		Ownership				
8795	F	30 Oct 2012	8782	8779	CHTAH EXP	30 Oct 2012	FFCB017	Birth	Dawn			
					MBIDI	25 Aug 2013		Transfer				
8798	F	~ Nov 2012	WILD	WILD	NAMIBIA	1 Feb 2013	NONE	Capture	Rainbow			
					CHEETAH C	8 Feb 2013	AJU1640	Transfer				

Living on 31 Dec 2016

Stud#	Sex	Birth Date	Sire	Dam	Location	Date	LocalID	Event	Birth Origin	Name	Breeder#	Transponder
8799	F	~ Nov 2012	WILD	WILD	NAMIBIA	1 Mar 2013	NONE	Capture	Aurora			
			CHEETAH C			12 Mar 2013	AJU1641	Transfer				
8802	M	~ 2002	WILD	WILD	NAMIBIA	????	NONE	Capture	Jamu			
			PRIVATE	????				Transfer				
			NAANKUSE			28 Dec 2012	CHM015	Transfer				
8803	M	~ 2007	WILD	WILD	NAMIBIA	????	NONE	Capture	Hutch			
			PRIVATE	????				Transfer				
			NAANKUSE			20 Jul 2012	CHM014	Transfer				
8804	M	~ 2009	WILD	WILD	NAMIBIA	????	NONE	Capture	Starsky			
			PRIVATE	????				Transfer				
			NAANKUSE			20 Jul 2012	CHM013	Transfer				
8807	M	~ 2004	WILD	WILD	NAMIBIA	????	NONE	Capture	Balu			
			PRIVATE	????				Transfer				
			NAANKUSE			~ Apr 2013	CHM016	Transfer				
8809	M	~ 2007	UNK	UNK	CHTAH EXP	31 Jul 2013	FFCB018	Transfer	Valentine			
			SHANGHAI			29 Sep 2014		Transfer				
8810	M	~ Sep 2010	WILD	WILD	S.AFRICAR	~ Apr 2011	NONE	Capture	Basie			
			HOEDSPRUI			7 Apr 2011		Transfer				
8811	F	~ Sep 2010	WILD	WILD	S.AFRICAR	~ Apr 2011	NONE	Capture	Bettie			
			HOEDSPRUI			7 Apr 2011		Transfer				
8812	M	6 Jan 2013	7092	5722	TOKYOTAMA	6 Jan 2013	7064	Birth	Asunaro			
			ZOORASIA			30 Jun 2014	6169	Loan to				
8813	M	6 Jan 2013	7092	5722	TOKYOTAMA	6 Jan 2013	7065	Birth	Satuki			
			MITO CHO			4 Mar 2015		Loan to				
8814	M	6 Jan 2013	7092	5722	TOKYOTAMA	6 Jan 2013	7066	Birth	Fei			
			MITO CHO			4 Mar 2015		Loan to				
8815	M	6 Jan 2013	7092	5722	TOKYOTAMA	6 Jan 2013	7067	Birth	Fangu			
			MITO CHO			4 Mar 2015		Loan to				
8816	F	6 Jan 2013	7092	5722	TOKYOTAMA	6 Jan 2013	7068	Birth	Anemone			
			NISHIMURO			16 Jun 2014	7068	Loan to				
8817	M	19 Jan 2013	MULT	6355	SUSONO	19 Jan 2013	FS50	Birth	Kohaku			
			Mult possible parents: Sires: 8758 (50%), 8759 (50%),									
8818	F	19 Jan 2013	MULT	6355	SUSONO	19 Jan 2013	FS51	Birth	Hisui			
			Mult possible parents: Sires: 8758 (50%), 8759 (50%),									

Living on 31 Dec 2016

Stud#	Sex	Birth Date	Sire	Dam	Location	Date	LocalID	Event	Birth Origin	Name	Breeder#	Transponder
8819	M	21 Feb 2013	6936	6928	HOEDSPRUI	21 Feb 2013			Birth	Chris		
			ALMAYYA			21 Apr 2015			Transfer			
8820	F	21 Feb 2013	6936	6928	HOEDSPRUI	21 Feb 2013			Birth	Malou		
8821	F	21 Feb 2013	6936	6928	HOEDSPRUI	21 Feb 2013			Birth	Heidi		
8827	M	5 Apr 2013	8092	7071	MUNSTER	5 Apr 2013	24464105		Birth	Mafuto		
			QUINTASI			30 Oct 2014	3090		Transfer			
8828	M	5 Apr 2013	8092	7071	MUNSTER	5 Apr 2013	24464106		Birth	Natata		
			PT ST PER			13 Oct 2014	AJ015		Transfer			
8829	M	5 Apr 2013	8092	7071	MUNSTER	5 Apr 2013	24464107		Birth	Zabuni		
			PT ST PER			13 Oct 2014	AJ0014		Transfer			
8830	M	5 Apr 2013	8092	7071	MUNSTER	5 Apr 2013	24464108		Birth	Banidi		
			PT ST PER			13 Oct 2014	AJ016		Transfer			
8831	M	5 Apr 2013	8092	7071	MUNSTER	5 Apr 2013	24464109		Birth	Gitzo		
			QUINTASI			30 Oct 2014	3091		Transfer			
8832	F	6 Apr 2013	8782	8785	CHTAH EXP	6 Apr 2013	FFCB019		Birth	Eden		
8834	M	12 Apr 2013	6954	6950	HOEDSPRUI	12 Apr 2013			Birth			
8835	M	12 Apr 2013	6954	6950	HOEDSPRUI	12 Apr 2013			Birth			
8836	M	12 Apr 2013	6954	6950	HOEDSPRUI	12 Apr 2013			Birth			
8837	M	18 Apr 2013	8780	8786	CHTAH EXP	18 Apr 2013	FFCB021		Birth	Adamo		
			VAN ZYL K			18 Apr 2013			Ownership			
						19 Apr 2013			Transfer			
8839	F	18 Apr 2013	8780	8786	CHTAH EXP	18 Apr 2013	FFCB020		Birth	Faith		
8841	F	19 Apr 2013	5616	6604	EBELTOFT	19 Apr 2013	ACI066		Birth	Lola		
8847	M	9 May 2013	7839	5968	AL WABRA	9 May 2013	MM130058		Birth			
8848	F	9 May 2013	7839	5968	AL WABRA	9 May 2013	MM130059		Birth	VERNA		
8849	M	15 May 2013	4180	6607	DVURKRALV	15 May 2013	41128		Birth	HAWA		
			BELGRADE			23 Jun 2016			Transfer			
8850	M	15 May 2013	4180	6607	DVURKRALV	15 May 2013	41129		Birth	SWEN		
			BELGRADE			23 Jun 2016			Transfer			
8851	M	15 May 2013	4180	6607	DVURKRALV	15 May 2013	41130		Birth	LESTER		
			BERDYANSK			6 Dec 2013			Ownership			

Living on 31 Dec 2016

=====

Stud#	Sex	Birth Date	Sire	Dam	Location	Date	LocalID	Event	Birth Origin	Name	Breeder#	Transponder
-------	-----	------------	------	-----	----------	------	---------	-------	--------------	------	----------	-------------

=====

28 Mar 2014 \_\_\_\_\_ Loan to

8852 M 15 May 2013 4180 6607 DVURKRALV 15 May 2013 41131 Birth Thaje- Samue  
BERDYANSK 29 Nov 2013 \_\_\_\_\_ Transfer

8855 M 16 Jun 2013 5502 5791 PRET DW 16 Jun 2013 D94150 Birth Innis  
STELLENBO 24 Jul 2013 M733 Transfer  
YARRALUML 7 Sep 2014 B40028 Transfer  
MONARTO 10 Nov 2016 B69132 Loan to

8856 M 16 Jun 2013 5502 5791 PRET DW 16 Jun 2013 D94151 Birth M734  
STELLENBO 24 Jul 2013 M734 Transfer  
YARRALUML 7 Sep 2014 B40029 Transfer

8857 M 16 Jun 2013 5502 5791 PRET DW 16 Jun 2013 D94152 Birth M735

8858 F 16 Jun 2013 5502 5791 PRET DW 16 Jun 2013 D94153 Birth Kerrera  
STELLENBO 24 Jul 2013 F736 Transfer  
WILD WRLD 2 Sep 2014 \_\_\_\_\_ Transfer

8860 F 22 Jun 2013 5502 5814 PRET DW 22 Jun 2013 D94155 Birth 738  
SINGAPORE 14 Jan 2015 G14073 Transfer

8861 F 22 Jun 2013 5502 5814 PRET DW 22 Jun 2013 D94156 Birth 739  
SINGAPORE 14 Jan 2015 G14072 Transfer

8862 M 28 Jun 2013 6650 6600 SALZBURG 28 Jun 2013 S1807 Birth SHWARI  
MONTPELLI 1 Jun 2015 M15035 Transfer

8864 F 28 Jun 2013 6650 6600 SALZBURG 28 Jun 2013 S1809 Birth MENA  
EBELTOFT 3 Dec 2014 ACI071 Transfer

8865 F 28 Jun 2013 7808 6729 PRET DW 28 Jun 2013 D94157 Birth Layla  
STELLENBO 24 Jul 2013 F740 Transfer  
CHTAH EXP 15 Sep 2013 FFCB028 Transfer  
CAPE TOWN 15 Mar 2015 \_\_\_\_\_ Transfer  
PRET DW 25 Mar 2015 \_\_\_\_\_ Transfer

8866 M 28 Jun 2013 7808 6729 PRET DW 28 Jun 2013 D94158 Birth M741  
STELLENBO 24 Jul 2013 M741 Transfer  
WILD WRLD 2 Sep 2014 \_\_\_\_\_ Transfer

8867 M 28 Jun 2013 7808 6729 PRET DW 28 Jun 2013 D94159 Birth OBI-WAN KENO  
SINGAPORE 14 Jan 2015 G14070 Transfer

8868 F 28 Jun 2013 7808 6729 PRET DW 28 Jun 2013 D94160 Birth Masika  
STELLENBO 24 Jul 2013 F743 Transfer  
WILD WOND 4 Jun 2014 \_\_\_\_\_ Transfer

8869 F 28 Jun 2013 7808 6729 PRET DW 28 Jun 2013 D94161 Birth F744

Living on 31 Dec 2016

Stud#	Sex	Birth Date	Sire	Dam	Location	Date	LocalID	Event	Birth Origin	Name	Breeder#	Transponder
8870	M	8 Jul 2013	7225	6339	NZP-CRC	8 Jul 2013	114954	Birth	Bakari			
					WINSTON	8 Jul 2013	270596	Ownership				
					NZP-WASH	18 Feb 2015	114954	Loan to				
8871	M	8 Jul 2013	7225	6339	NZP-CRC	8 Jul 2013	114955	Birth	Akil			
					DALLAS	24 Jul 2013	13M374	Transfer				
8873	F	8 Jul 2013	7225	6339	NZP-CRC	8 Jul 2013	114957	Birth	Bingwa			
					WINSTON	8 Jul 2013	270597	Ownership				
					ST LOUIS	10 Mar 2015	117957	Loan to				
8874	F	8 Jul 2013	7225	6339	NZP-CRC	8 Jul 2013	114958	Birth	Erin			
8875	M	7 Aug 2013	5990	6461	YULEE	7 Aug 2013	133001	Birth	WILKES			
					PHOENIX	11 Apr 2014	12761	Loan to				
8876	M	7 Aug 2013	5990	6461	YULEE	7 Aug 2013	133002	Birth	RHETT			
					BUSCH TAM	7 Aug 2013	65548	Ownership				
					PHOENIX	11 Apr 2014	12762	Loan to				
8877	M	7 Aug 2013	5990	6461	YULEE	7 Aug 2013	133003	Birth	BEAU			
					BUSCH TAM	7 Aug 2013	65549	Ownership				
					PHOENIX	11 Apr 2014	12763	Loan to				
8878	F	7 Aug 2013	5990	6461	YULEE	7 Aug 2013	133004	Birth	Zemba			
					COLUMBUS	14 Aug 2013	213090	Transfer				
8879	F	7 Aug 2013	5990	6461	YULEE	7 Aug 2013	133005	Birth	Kibibi			
					COLUMBUS	14 Aug 2013	213091	Transfer				
8880	F	29 Aug 2013	6707	6720	PRET DW	29 Aug 2013	D94162	Birth	M745			
					TANGAN WP	6 Mar 2016		Transfer				
8881	M	29 Aug 2013	6707	6720	PRET DW	29 Aug 2013	D94164	Birth	M747			
8882	F	29 Aug 2013	6707	6720	PRET DW	29 Aug 2013	D94165	Birth	M748			
					PRIVATE	11 Jul 2016		Loan to				
8883	F	29 Aug 2013	6707	6720	PRET DW	29 Aug 2013	D94163	Birth	F746			
					TANGAN WP	6 Mar 2016		Transfer				
8884	M	20 Sep 2013	6593	6398	WINSTON	20 Sep 2013	270598	Birth	Donovan			
8885	M	20 Sep 2013	6593	6398	WINSTON	20 Sep 2013	270599	Birth	Dapper			
					FORTWORTH	20 Sep 2013	208095	Ownership				
8892	M	4 Jun 2013	7140	6864	CHESTER	4 Jun 2013	C13304	Birth	Bakari			
					BIOTROPIC	18 May 2016	M16042	Transfer				
8893	F	4 Jun 2013	7140	6864	CHESTER	4 Jun 2013	C13305	Birth	Safi			

Living on 31 Dec 2016

Stud#	Sex	Birth Date	Sire	Dam	Location	Date	LocalID	Event	Birth Origin	Name	Breeder#	Transponder
8898	M	18 Aug 2013	UNK	6522	OUDTSHORN	18 Aug 2013		2012	Birth	Oakley		
8899	M	18 Aug 2013	UNK	6522	OUDTSHORN	18 Aug 2013		2013	Birth	Gabriel		
					CHTAH EXP	28 Aug 2013	FFCB022		Transfer			
8900	F	18 Aug 2013	UNK	6522	OUDTSHORN	18 Aug 2013		2014	Birth	Ozzara		
8902	M	19 Aug 2013	6936	6947	HOEDSPRUI	19 Aug 2013			Birth	Morne		
					NIGHTSAF	29 Mar 2015	M56-007		Transfer			
8903	M	19 Aug 2013	6936	6947	HOEDSPRUI	19 Aug 2013			Birth			
8904	M	19 Aug 2013	6936	6947	HOEDSPRUI	19 Aug 2013			Birth			
8906	F	21 Aug 2013	6954	6953	HOEDSPRUI	21 Aug 2013			Birth			
8907	F	21 Aug 2013	6954	6953	HOEDSPRUI	21 Aug 2013			Birth			
8908	F	21 Aug 2013	6954	6953	HOEDSPRUI	21 Aug 2013			Birth	Doreen		
					NIGHTSAF	29 Mar 2015	M56-009		Transfer			
8909	M	21 Aug 2013	6954	6953	HOEDSPRUI	21 Aug 2013			Birth			
8910	M	21 Aug 2013	6954	6953	HOEDSPRUI	21 Aug 2013			Birth			
8915	M	9 Sep 2013	6884	7082	LYMPNE	9 Sep 2013		P21342	Birth	NEO		
					PLANCKNDL	26 Jun 2015	002015		Transfer			
8916	M	9 Sep 2013	6884	7082	LYMPNE	9 Sep 2013		P21343	Birth	NKOSAMA		
					PLANCKNDL	26 Jun 2015	002016		Transfer			
8917	F	9 Sep 2013	6884	7082	LYMPNE	9 Sep 2013		P21344	Birth	TARIRO		
					LEIPZIG	10 Apr 2015	M10449		Transfer			
8918	F	9 Sep 2013	6884	7082	LYMPNE	9 Sep 2013		P21351	Birth	NANDI		
					LEIPZIG	10 Apr 2015	M10448		Transfer			
8922	M	24 Sep 2013	5616	6604	EBELTOFT	24 Sep 2013		ACI068	Birth	MADIBA		
8923	F	24 Sep 2013	5616	6604	EBELTOFT	24 Sep 2013		ACI067	Birth	SARA		
					EUROPA	11 Dec 2015	M13081		Transfer			
					HILVARENB	31 Oct 2016	M13191		Transfer			
8924	F	24 Sep 2013	5616	6604	EBELTOFT	24 Sep 2013		ACI069	Birth	MAYA		
					MONTPELLI	10 Dec 2015	M15135		Transfer			
8926	M	27 Sep 2013	7801	8760	SUSONO	27 Sep 2013		FS53	Birth			
8927	F	27 Sep 2013	7801	8760	SUSONO	27 Sep 2013		FS54	Birth			

Living on 31 Dec 2016

Stud#	Sex	Birth Date	Sire	Dam	Location	Date	LocalID	Event	Birth Origin	Name	Breeder#	Transponder
8928	F	27 Sep 2013	7801	8760	SUSONO	27 Sep 2013		FS55	Birth			
8929	M	6 Oct 2013	6723	7836	METRORICH	6 Oct 2013	013047	Birth		Richie		
					CSWILDLIF	10 Dec 2016		Transfer				
8930	M	6 Oct 2013	6723	7836	METRORICH	6 Oct 2013	013048	Birth		Rico		
					NORFOLK	22 Feb 2016	216027	Transfer				
8931	M	6 Oct 2013	6723	7836	METRORICH	6 Oct 2013	013049	Birth		Chester		
					NORFOLK	22 Feb 2016	216028	Transfer				
8933	F	6 Oct 2013	6723	7836	METRORICH	6 Oct 2013	013051	Birth		Amelia		
8935	M	12 Oct 2013	6473	6992	FOSSILRIM	12 Oct 2013	1195	Birth		Tommy T-2		
					CALDWELL	22 Mar 2016	107936	Loan to				
8936	F	12 Oct 2013	6473	6992	FOSSILRIM	12 Oct 2013	1196	Birth		Dahlila		
					MANHATTAN	15 Apr 2015	201505	Loan to				
8937	F	12 Oct 2013	6473	6992	FOSSILRIM	12 Oct 2013	1197	Birth		Azizi		
					YULEE	12 Oct 2014	133305	Ownership				
					MANHATTAN	15 Apr 2015	201504	Loan to				
8939	M	25 Oct 2013	7056	6803	DUBBO	25 Oct 2013	B30145	Birth		DUMA		
					HALLS GAP	5 Mar 2015	B50007	Transfer				
8940	M	25 Oct 2013	7056	6803	DUBBO	25 Oct 2013	B30147	Birth		JAMALA		
					HALLS GAP	5 Mar 2015	B50006	Transfer				
8941	F	25 Oct 2013	7056	6803	DUBBO	25 Oct 2013	B30146	Birth		D2/13		
8942	M	2 Nov 2013	6528	7054	ORANA	2 Nov 2013	B30032	Birth		BOO		
					HELLINSBU	2 May 2016	B60013	Transfer				
8943	M	2 Nov 2013	6528	7054	ORANA	2 Nov 2013	B30033	Birth		LION		
					HELLINSBU	2 May 2016	B60014	Transfer				
8947	M	6 Nov 2013	6473	6805	FOSSILRIM	6 Nov 2013	1199	Birth		Bomani		
					CALDWELL	22 Mar 2016	107937	Loan to				
8948	F	6 Nov 2013	6473	6805	FOSSILRIM	6 Nov 2013	1200	Birth		Janga		
					TORONTO	6 Nov 2013	47126	Ownership				
					PROVIDNCE	28 May 2015	100391	Loan to				
8949	F	6 Nov 2013	6473	6805	FOSSILRIM	6 Nov 2013	1201	Birth		Johari		
					PROVIDNCE	28 May 2015	100392	Loan to				
8950	F	6 Nov 2013	6473	6805	FOSSILRIM	6 Nov 2013	1202	Birth		Abbey		
					TORONTO	6 Nov 2013	47127	Ownership				
					PROVIDNCE	28 May 2015	100393	Loan to				

Living on 31 Dec 2016

Stud#	Sex	Birth Date	Sire	Dam	Location	Date	LocalID	Event	Birth Origin	Name	Breeder#	Transponder
8951	F	6 Nov 2013	6473	6805	FOSSILRIM	6 Nov 2013	1203	Birth		Becca		
					PROVIDNCE	28 May 2015	100394	Loan to				
8955	M	12 Nov 2013	6161	6979	NZP-CRC	12 Nov 2013	115000	Birth		APOLLO		
					SD-WAP	12 Dec 2016	616606	Loan to				
8957	F	12 Nov 2013	6161	6979	NZP-CRC	12 Nov 2013	115001	Birth		HAPPY		
					TORONTO	12 Nov 2013	47105	Ownership				
8958	F	12 Nov 2013	6161	6979	NZP-CRC	12 Nov 2013	115002	Birth		OSHANA		
					FOSSILRIM	25 May 2016	3415	Loan to				
8959	F	12 Nov 2013	6161	6979	NZP-CRC	12 Nov 2013	115003	Birth		MADISON		
					TORONTO	12 Nov 2013	47106	Ownership				
					BATTLE CR	18 Jun 2015	M15007	Loan to				
8960	F	12 Nov 2013	6161	6979	NZP-CRC	12 Nov 2013	_____	Birth		KATIE		
					BATTLE CR	18 Jun 2015	M15008	Loan to				
8961	F	12 Nov 2013	6161	6979	NZP-CRC	12 Nov 2013	115005	Birth		MOHINI		
					TORONTO	12 Nov 2013	47107	Ownership				
					BATTLE CR	18 Jun 2015	M15009	Loan to				
8962	M	26 Nov 2013	6161	6592	NZP-CRC	26 Nov 2013	115010	Birth		SEGOSI		
					SCOVILL F	7 Apr 2016	_____	Loan to				
8964	M	26 Nov 2013	6161	6592	NZP-CRC	26 Nov 2013	115012	Birth		KAPENDA		
					FORTWORTH	26 Nov 2013	208218	Ownership				
					SCOVILL F	7 Apr 2016	_____	Loan to				
8965	F	26 Nov 2013	6161	6592	NZP-CRC	26 Nov 2013	115013	Birth		SUKIRI		
					FORTWORTH	26 Nov 2013	208219	Ownership				
8969	M	7 Dec 2013	6560	6440	HILVARENB	7 Dec 2013	M13150	Birth				
					FALCONARA	21 Dec 2015	589	Transfer				
8970	M	7 Dec 2013	6560	6440	HILVARENB	7 Dec 2013	M13151	Birth		AYARI		
					FALCONARA	21 Dec 2015	588	Transfer				
8971	F	7 Dec 2013	6560	6440	HILVARENB	7 Dec 2013	M13152	Birth		JAHZARA		
					PAIGNTON	29 Dec 2015	8943	Loan to				
8972	F	7 Dec 2013	6560	6440	HILVARENB	7 Dec 2013	M13153	Birth		KIMANI		
					WARSAW	1 Jun 2016	S7360	Transfer				
8973	M	28 Dec 2013	8780	8779	CHTAH EXP	28 Dec 2013	FFCB023	Birth		Meru		
					STELLENBO	4 Jul 2014	MERU	Transfer				
					PRIVATE	5 Dec 2016	_____	Loan to				



Living on 31 Dec 2016

Stud#	Sex	Birth Date	Sire	Dam	Location	Date	LocalID	Event	Birth Origin	Name	Breeder#	Transponder
8974	M	28 Dec 2013	8780	8779	CHTAH EXP	28 Dec 2013	FFCB024	Birth		Mara		
					STELLENBO	4 Jul 2014	MARA	Transfer				
					PRIVATE	5 Dec 2016		Loan to				
8975	M	30 Dec 2013	UNK	7270	SAFA WILD	30 Dec 2013	2942	Birth				
					SHARJAHBR	13 Dec 2015	AJ094	Transfer				
8976	M	30 Dec 2013	UNK	7270	SAFA WILD	30 Dec 2013	2943	Birth				
					SHARJAHBR	13 Dec 2015	AJ096	Transfer				
8977	F	30 Dec 2013	UNK	7270	SAFA WILD	30 Dec 2013	2944	Birth				
					SHARJAHBR	13 Dec 2015	AJ095	Transfer				
8978	M	4 Jan 2014	6571	6827	PEAUGRES	4 Jan 2014	2683	Birth		Ulysse		
					DVURKRALV	2 Oct 2015	041138	Transfer				
8979	F	4 Jan 2014	6571	6827	PEAUGRES	4 Jan 2014	2679	Birth		Utopie		
					NESLES	11 May 2015	A15023	Transfer				
8980	F	4 Jan 2014	6571	6827	PEAUGRES	4 Jan 2014	2680	Birth		Ukraine		
					NESLES	11 May 2015	A15024	Transfer				
8981	M	4 Jan 2014	6571	6827	PEAUGRES	4 Jan 2014	2681	Birth		Ukulele		
					DVURKRALV	2 Oct 2015	041137	Transfer				
8982	F	4 Jan 2014	6571	6827	PEAUGRES	4 Jan 2014	2682	Birth		Uranie		
					NESLES	11 May 2015	A15025	Transfer				
8983	M	20 Apr 2009	UNK	UNK	DANIEL	20 Apr 2009		Birth		Dash		
					ZANCHIETA	25 Apr 2009		Transfer				
8984	M	21 Jun 2009	UNK	UNK	DANIEL	21 Jun 2009		Birth		Flash		
					ZANCHIETA	24 Jun 2009		Transfer				
8985	F	4 Oct 2009	UNK	UNK	DANIEL	4 Oct 2009		Birth		Diva		
					ZANCHIETA	6 Oct 2009		Transfer				
8992	M	12 Oct 2013	5588	7105	JURQUES	12 Oct 2013	1282	Birth		ZURI		
					HILVARENB	20 Jan 2016	M13187	Transfer				
8994	M	22 Oct 2013	8258	7974	ARNHEM	22 Oct 2013	618031	Birth		Sepp		
					KRONBERG	9 Sep 2015	2756	Transfer				
8995	F	22 Oct 2013	8258	7974	ARNHEM	22 Oct 2013	618032	Birth		SIA		
					COLCHESTR	5 Aug 2015	DLL1055	Transfer				
8996	F	22 Oct 2013	8258	7974	ARNHEM	22 Oct 2013	618033	Birth		SANNE		
					MONTPELLI	10 Dec 2015	M15133	Transfer				

Living on 31 Dec 2016

Stud#	Sex	Birth Date	Sire	Dam	Location	Date	LocalID	Event	Birth Origin	Name	Breeder#	Transponder
8997	F	18 Jun 2011	UNK	UNK	CODI	18 Jun 2011			Birth	Dottie		
			GREENWICH			2 May 2013		C02013	Loan to			
8998	F	15 Aug 2011	UNK	UNK	CODI	15 Aug 2011			Birth	Cinzia		
			GREENWICH			2 May 2013		C01913	Loan to			
9000	F	28 Oct 2007	UNK	UNK	NADERMANN	28 Oct 2007			Birth	Toco		
			BRAUNSCHW			24 Jun 2013		1295	Loan to			
			NADERMANN			12 Oct 2013			Transfer			
9001	M	26 Jan 2012	UNK	UNK	MAKTOUM	26 Jan 2012			Birth	Juma		
9002	M	26 Jan 2012	UNK	UNK	MAKTOUM	26 Jan 2012			Birth	Kazi		
9003	F	26 Jan 2012	UNK	UNK	MAKTOUM	26 Jan 2012			Birth	Little Girl		
9004	M	14 Mar 2012	UNK	UNK	MAKTOUM	14 Mar 2012			Birth	Tigger		
9005	M	14 Mar 2012	UNK	UNK	MAKTOUM	14 Mar 2012			Birth	Tailless Brot		
9006	F	14 Mar 2012	UNK	UNK	MAKTOUM	14 Mar 2012			Birth	Tailless		
9007	F	~ 2012	UNK	UNK	MAKTOUM	~ 2012			Birth	Big Female		
9008	M	~ 2012	UNK	UNK	MAKTOUM	~ 2012			Birth	Angry One		
9009	M	~ 2012	UNK	UNK	MAKTOUM	~ 2012			Birth			
9010	F	19 Jun 2012	UNK	UNK	MAKTOUM	19 Jun 2012			Birth	Squeaker		
9011	M	~ 2013	WILD	WILD	NAMIBIA	~ 2013		NONE	Capture	Swakop		
			AFRICAT			28 Nov 2013			Transfer			
9012	F	~ 2013	WILD	WILD	NAMIBIA	28 Nov 2013		NONE	Capture	Mundi		
			AFRICAT			28 Nov 2013			Transfer			
9016	M	20 Mar 2014	UNK	UNK	PARYS	20 Mar 2014			Birth	Raphael		
9019	M	6 Apr 2014	7807	6715	PRET DW	6 Apr 2014		D94227	Birth			
			PRIVATE			11 Jul 2016			Transfer			
9020	F	6 Apr 2014	7807	6715	PRET DW	6 Apr 2014		D94228	Birth			
			PRIVATE			11 Jul 2016			Transfer			
9021	F	6 Apr 2014	7807	6715	PRET DW	6 Apr 2014		D94229	Birth	JUMEIRAH		
			BESTER			~ Nov 2015			Transfer			
			AL AIN			23 Nov 2015		B1511035	Transfer			
9022	F	6 Apr 2014	7827	6708	PRET DW	6 Apr 2014		D94224	Birth			

Living on 31 Dec 2016

Stud#	Sex	Birth Date	Sire	Dam	Location	Date	LocalID	Event	Birth Origin	Name	Breeder#	Transponder
9023	F	6 Apr 2014	7827	6708	PRET DW	6 Apr 2014	D94225	Birth				
9024	F	6 Apr 2014	7827	6708	PRET DW	6 Apr 2014	D94226	Birth		SAMRAH		
					BESTER	~ Nov 2015		Transfer				
					AL AIN	23 Nov 2015	B1511036	Transfer				
9025	M	9 Apr 2014	7294	5721	PRET DW	9 Apr 2014	D94230	Birth				
					PRIVATE	11 Jul 2016		Transfer				
9026	F	9 Apr 2014	7294	5721	PRET DW	9 Apr 2014	D94231	Birth				
					PRIVATE	11 Jul 2016		Transfer				
9027	F	9 Apr 2014	7294	5721	PRET DW	9 Apr 2014	D94232	Birth				
					GABARONE	20 Aug 2015		Transfer				
9028	F	14 Apr 2014	6952	6961	HOEDSPRUI	14 Apr 2014		Birth		Philipina		
9029	F	14 Apr 2014	6952	6961	HOEDSPRUI	14 Apr 2014		Birth		Adine		
9030	F	14 Apr 2014	6952	6961	HOEDSPRUI	14 Apr 2014		Birth		Nicki		
9032	M	15 Apr 2014	UNK	UNK	LYMPNE	15 Apr 2014	P21400	Birth		KITWANA		
9034	F	15 Apr 2014	UNK	UNK	LYMPNE	15 Apr 2014	P21397	Birth		KEBIBI		
					NAMERVENT	7 May 2016	CAJ20160	Transfer				
9037	M	16 Apr 2014	8504	7085	VIENNA	16 Apr 2014	0001429	Birth		Sambesi		
9043	F	18 Apr 2014	6473	5615	FOSSILRIM	18 Apr 2014	1206	Birth		Damisi		
					COLUMBUS	23 Apr 2014	214032	Transfer				
9044	M	19 Apr 2014	7807	6734	PRET DW	19 Apr 2014	D94237	Birth				
9045	F	19 Apr 2014	7807	6734	PRET DW	19 Apr 2014	D94238	Birth				
9046	F	19 Apr 2014	7807	6734	PRET DW	19 Apr 2014	D94239	Birth				
					GABARONE	20 Aug 2015		Transfer				
9050	M	26 Apr 2014	8664	8666	RHINOLION	26 Apr 2014		Birth		Kimba		
9051	F	26 Apr 2014	8664	8666	RHINOLION	26 Apr 2014		Birth		Anabel		
9052	F	26 Apr 2014	8664	8666	RHINOLION	26 Apr 2014		Birth				
9053	M	3 May 2014	6594	6477	WINSTON	3 May 2014	270674	Birth		Ruuxa		
					SD-WAP	3 May 2014	614198	Ownership				
						22 May 2014	614198	Transfer				
9054	M	6 May 2014	8549	6781	OUDTSHORN	6 May 2014	2093	Birth		Romulus		
					STELLENBO	6 Jun 2014	ROMULUS	Transfer				

Living on 31 Dec 2016

Stud#	Sex	Birth Date	Sire	Dam	Location	Date	LocalID	Event	Birth Origin	Name	Breeder#	Transponder
9055	F	6 May 2014	8549	6781	OUDTSHORN	6 May 2014	2092	Birth		Peyton		
9056	F	6 May 2014	8549	6781	OUDTSHORN	6 May 2014	2094	Birth		Pippa		
9057	F	6 May 2014	8549	6781	OUDTSHORN	6 May 2014	2095	Birth		Sahara		
					BESTER	6 Jun 2014		Ownership				
					STELLENBO	6 Jun 2014		Loan to				
					CHTAH EXP	2 Apr 2016		Transfer				
9059	M	15 May 2014	7827	7207	PRET DW	15 May 2014	D94241	Birth		Obi		
					STELLENBO	15 May 2014	M764	Loan to				
					PRET DW	25 Mar 2015		Transfer				
9060	M	15 May 2014	7827	7207	PRET DW	15 May 2014	D94242	Birth				
					PRIVATE	11 Jul 2016		Transfer				
9061	F	15 May 2014	7827	7207	PRET DW	15 May 2014	D94243	Birth		Qara		
					STELLENBO	15 May 2014	F766	Loan to				
					PRET DW	27 Mar 2015		Transfer				
9062	F	15 May 2014	7827	7207	PRET DW	15 May 2014	D94244	Birth				
9063	F	17 May 2014	6707	7233	PRET DW	17 May 2014	D94245	Birth				
9064	F	17 May 2014	6707	7233	PRET DW	17 May 2014	D94246	Birth				
9066	M	23 May 2014	6742	6832	BEWDLEY	23 May 2014	1334	Birth		Cody		
9069	F	6 Jun 2014	6707	6736	PRET DW	6 Jun 2014	D94248	Birth		Unathi		
					STELLENBO	16 Jun 2014	F770	Loan to				
					PRET DW	27 Mar 2015		Transfer				
9070	F	16 Jun 2014	6707	6736	PRET DW	16 Jun 2014	D94249	Birth		Talayeh		
					STELLENBO	16 Jun 2014	F771	Loan to				
					PRET DW	27 Mar 2015		Transfer				
					TANGAN WP	6 Mar 2016		Transfer				
9071	F	6 Jun 2014	6707	6736	PRET DW	6 Jun 2014	D94250	Birth				
9072	F	6 Jun 2014	6707	6736	PRET DW	6 Jun 2014	D94251	Birth				
9073	M	????	UNK	UNK	PRET DW	12 Apr 2014	D94307	Transfer				
9075	F	27 Jun 2014	6395	6991	CINCINNAT	27 Jun 2014	114050	Birth		MAGGIE		
9076	M	27 Jun 2014	6395	6991	CINCINNAT	27 Jun 2014	114051	Birth				
					TOLEDO	9 Oct 2015	11283	Transfer				
9077	M	27 Jun 2014	6395	6991	CINCINNAT	27 Jun 2014	114052	Birth				
					TOLEDO	9 Oct 2015	11282	Transfer				

Living on 31 Dec 2016

Stud#	Sex	Birth Date	Sire	Dam	Location	Date	LocalID	Event	Birth Origin	Name	Breeder#	Transponder
9078	M	27 Jun 2014	6395	6991	CINCINNAT	27 Jun 2014	114053	Birth				
			TOLEDO			9 Oct 2015	11284	Transfer				
9081	M	4 Jul 2014	5739	6786	VIENNA	4 Jul 2014	0001462	Birth		KITO		
			KOLN			4 Mar 2016	5026	Transfer				
9082	M	4 Jul 2014	5739	6786	VIENNA	4 Jul 2014	0001463	Birth		DUMA		
			KOLN			4 Mar 2016	5025	Transfer				
9083	F	4 Jul 2014	5739	6786	VIENNA	4 Jul 2014	0001464	Birth		FEMI		
			PRAHA			8 Jun 2016	160172	Transfer				
9085	F	6 Jul 2014	6990	6840	YULEE	6 Jul 2014	143002	Birth		YODA		
			BREVARD			21 Jul 2015	15137	Loan to				
9086	M	13 Jul 2014	4469	6595	SD-WAP	13 Jul 2014	614359	Birth		Refu		
			BALTIMORE			19 Apr 2016	7936	Loan to				
9087	M	13 Jul 2014	4469	6595	SD-WAP	13 Jul 2014	614360	Birth		Wgasa		
			FORTWORTH			13 Jul 2014	208877	Ownership				
			BALTIMORE			19 Apr 2016	7935	Loan to				
9088	F	13 Jul 2014	4469	6595	SD-WAP	13 Jul 2014	614361	Birth		Mahala		
			DISNEY AK			13 Jul 2014	_____	Ownership				
9089	F	13 Jul 2014	4469	6595	SD-WAP	13 Jul 2014	614362	Birth		Pumzika		
9091	M	15 Jul 2014	5990	6596	YULEE	15 Jul 2014	143004	Birth		WOOKIE		
9092	F	15 Jul 2014	5990	6596	YULEE	15 Jul 2014	143006	Birth		BRIA		
			BUSCH TAM			15 Jul 2014	_____	Ownership				
			BREVARD			21 Jul 2015	15139	Loan to				
9093	F	15 Jul 2014	5990	6596	YULEE	15 Jul 2014	143005	Birth		JAINA		
			BREVARD			21 Jul 2015	15138	Loan to				
9095	F	1 Sep 2014	4469	6592	SD-WAP	1 Sep 2014	614426	Birth		BAHATI		
9096	F	1 Sep 2014	4469	6592	SD-WAP	1 Sep 2014	614427	Birth		Ayanna		
			SANDIEGOZ			18 Dec 2014	614427	Loan to				
9097	M	3 Sep 2014	5614	6337	ASHLANDNE	3 Sep 2014	22984	Birth		Kvamme		
			WINSTON			3 Sep 2014	270709	Ownership				
			OMAHA			8 Oct 2014	22984	Loan to				
			COLUMBUS			21 Oct 2014	214126	Loan to				
9098	M	3 Sep 2014	5614	6337	ASHLANDNE	3 Sep 2014	22985	Birth		Akil		
			OMAHA			8 Oct 2014	22985	Transfer				

Living on 31 Dec 2016

Stud#	Sex	Birth Date	Sire	Dam	Location	Date	LocalID	Event	Birth Origin	Name	Breeder#	Transponder
9099	M	3 Sep 2014	5614	6337	ASHLANDNE	3 Sep 2014	22986	Birth	CHAFU			
			OMAHA			8 Oct 2014	22986	Transfer				
9100	F	3 Sep 2014	5614	6337	ASHLANDNE	3 Sep 2014	22987	Birth	Kesi			
			WINSTON			3 Sep 2014	270710	Ownership				
			OMAHA			8 Oct 2014	22987	Loan to				
			COLUMBUS			21 Oct 2014	214127	Loan to				
9101	F	21 May 2015	7056	6803	DUBBO	21 May 2015	B50040	Birth	Siri			
9102	M	~ Jan 2014	UNK	UNK	AL AIN	5 Feb 2014	B1402005	Transfer	Fahad			
9103	F	~ Jan 2014	UNK	UNK	AL AIN	5 Feb 2014	B1402006	Transfer	Jawaher			
9104	M	~ Jul 2014	UNK	UNK	HOOPSTAD	~ Jul 2014	_____	Transfer	Jabez			
			CHTAH EXP			24 Nov 2014	FFCB031	Transfer				
9105	F	~ Jul 2014	UNK	UNK	HOOPSTAD	~ Jul 2014	_____	Transfer	Jasmin			
			CHTAH EXP			24 Nov 2014	FFCB030	Transfer				
9106	F	10 Jul 2011	UNK	UNK	EMDONENI	10 Jul 2011	_____	Birth	Autumn			
			CHTAH EXP			3 Nov 2014	FFCB032	Loan to				
9107	F	3 Oct 2008	UNK	UNK	EMDONENI	3 Oct 2008	_____	Birth	Zera			
			CHTAH EXP			3 Nov 2014	FFCB033	Loan to				
9109	M	~ Mar 2014	WILD	WILD	NAMIBIA	15 Aug 2014	NONE	Capture	B2			
			CHEETAH C			15 Aug 2014	1646	Transfer				
9110 contM	~ Jun 2006	WILD	WILD	AFRICA	~ Jun 2006	NONE	Capture	Romeo				
			CHEETAH C			8 Dec 2014	1647	Transfer				
9111	M	~ 2014	UNK	UNK	PRIVATE	~ 2014	_____	Transfer	Jasper			
			ALBAHIAZO			6 Feb 2014	_____	Transfer				
9112	M	~ 2014	UNK	UNK	PRIVATE	~ 2014	_____	Transfer	Shazly			
			ALBAHIAZO			6 Apr 2014	_____	Transfer				
9115	M	28 Apr 2014	8413	8022	ATTICAZOO	28 Apr 2014	MAJ017	Birth	Villam			
			NYIREGYHA			15 Mar 2016	M13244	Transfer				
9117	F	28 Apr 2014	8413	8022	ATTICAZOO	28 Apr 2014	MAJ018	Birth				
9118	F	28 Apr 2014	8413	8022	ATTICAZOO	28 Apr 2014	MAJ019	Birth	ELPIDA			
9122	M	17 May 2014	7265	6036	LA PALMYR	17 May 2014	7407	Birth				
			BIOTROPIC			11 May 2016	M16034	Transfer				
			LISIEUX Z			10 Dec 2016	M16154	Loan to				

Living on 31 Dec 2016

Stud#	Sex	Birth Date	Sire	Dam	Location	Date	LocalID	Event	Birth Origin	Name	Breeder#	Transponder
9123	M	17 May 2014	7265	6036	LA PALMYR	17 May 2014	7408	Birth				
					BIOTROPIC	11 May 2016	M16035	Transfer				
					LISIEUX Z	10 Dec 2016	M16155	Loan to				
9125	M	24 May 2014	8258	7975	ARNHEM	24 May 2014	2321	Birth		Fred		
					WARSAW	3 Jun 2016	S7361	Transfer				
9126	M	24 May 2014	8258	7975	ARNHEM	24 May 2014	2322	Birth		Lex		
					THOIRY	18 Feb 2016	B6033	Transfer				
9127	M	24 May 2014	8258	7975	ARNHEM	24 May 2014	2326	Birth		Nero		
					THOIRY	18 Feb 2016	B6034	Transfer				
9128	F	24 May 2014	8258	7975	ARNHEM	24 May 2014	2323	Birth		Lianne		
					NEUWIED	3 Mar 2016	MO223	Transfer				
9129	F	24 May 2014	8258	7975	ARNHEM	24 May 2014	2324	Birth		Sophie		
					NAMERVENT	8 Mar 2016	_____	Transfer				
9130	F	24 May 2014	8258	7975	ARNHEM	24 May 2014	2325	Birth		Sita		
9132	M	30 May 2014	6745	6573	PEAUGRES	30 May 2014	2713	Birth		Voyou		
					NEUWIED	13 Jan 2016	M0216	Transfer				
9133	F	30 May 2014	6745	6573	PEAUGRES	30 May 2014	2710	Birth		Vanille		
9134	F	30 May 2014	6745	6573	PEAUGRES	30 May 2014	2711	Birth		Virgule		
					USTI	2 Oct 2015	15UL108	Transfer				
9138	F	20 Jun 2014	6745	6610	PEAUGRES	20 Jun 2014	2723	Birth		Wifi		
9140	M	18 Jul 2014	6931	8065	TOMIOKA	18 Jul 2014	_____	Birth		Aran		
					NISHIMURO	18 Dec 2016	_____	Transfer				
9141	M	18 Jul 2014	6931	8065	TOMIOKA	18 Jul 2014	_____	Birth		Kaito		
9142	F	18 Jul 2014	6931	8065	TOMIOKA	18 Jul 2014	_____	Birth		Ruby		
					MITO CHO	17 Dec 2016	_____	Loan to				
9143	F	18 Jul 2014	6931	8065	TOMIOKA	18 Jul 2014	_____	Birth		Pearl		
9144	F	18 Jul 2014	6931	8065	TOMIOKA	18 Jul 2014	_____	Birth		Elsa		
9145	F	24 Jul 2014	6558	8274	BASEL	24 Jul 2014	140647	Birth		LULU		
					AYWAILLE	23 Aug 2016	170022	Transfer				
9146	F	24 Jul 2014	6558	8274	BASEL	24 Jul 2014	140648	Birth		LAMI		
					AYWAILLE	23 Aug 2016	170021	Transfer				

Living on 31 Dec 2016

Stud#	Sex	Birth Date	Sire	Dam	Location	Date	LocalID	Event	Birth Origin	Name	Breeder#	Transponder
9147	F	24 Jul 2014	6558	8274	BASEL	24 Jul 2014	140649	Birth	LINI			
			AYWAILLE			23 Aug 2016	170020	Transfer				
9148	F	24 Jul 2014	6558	8274	BASEL	24 Jul 2014	140650	Birth	LAZIMA			
			AYWAILLE			23 Aug 2016	170019	Transfer				
9149	M	26 Jul 2014	6952	6947	HOEDSPRUI	26 Jul 2014	_____	Birth				
9150	F	26 Jul 2014	6952	6947	HOEDSPRUI	26 Jul 2014	_____	Birth				
9151	F	26 Jul 2014	6952	6947	HOEDSPRUI	26 Jul 2014	_____	Birth				
9152	F	26 Jul 2014	6952	6947	HOEDSPRUI	26 Jul 2014	_____	Birth				
9154	F	28 Jul 2014	7193	6953	HOEDSPRUI	28 Jul 2014	_____	Birth				
9155	F	28 Jul 2014	7193	6953	HOEDSPRUI	28 Jul 2014	_____	Birth				
9156	F	28 Jul 2014	7193	6953	HOEDSPRUI	28 Jul 2014	_____	Birth				
9158	M	2 Aug 2014	6959	6928	HOEDSPRUI	2 Aug 2014	_____	Birth				
9159	F	2 Aug 2014	6959	6928	HOEDSPRUI	2 Aug 2014	_____	Birth				
9160	F	2 Aug 2014	6959	6928	HOEDSPRUI	2 Aug 2014	_____	Birth				
9161	F	2 Aug 2014	6959	6928	HOEDSPRUI	2 Aug 2014	_____	Birth				
9162	M	5 Aug 2014	8675	8734	RHINOLION	5 Aug 2014	_____	M1 Birth				
			MAFUNYANE			9 Feb 2016	_____	Transfer				
9163	F	5 Aug 2014	8675	8734	RHINOLION	5 Aug 2014	_____	M2 Birth				
			MAFUNYANE			9 Feb 2016	_____	Transfer				
9164	M	6 Aug 2014	6070	6390	BOISSIERE	6 Aug 2014	FGU407	Birth				
9166	M	12 Aug 2014	6631	6700	HAMERTON	12 Aug 2014	_____	M862 Birth				
			PRIVATE			21 Dec 2016	_____	Transfer				
9167	M	12 Aug 2014	6631	6700	HAMERTON	12 Aug 2014	_____	M863 Birth				
			PRIVATE			21 Dec 2016	_____	Transfer				
9168	M	12 Aug 2014	6631	6700	HAMERTON	12 Aug 2014	M865	Birth	Barney			
9169	F	12 Aug 2014	6631	6700	HAMERTON	12 Aug 2014	M864	Birth				
9170	?	12 Aug 2014	6631	6700	HAMERTON	12 Aug 2014	M866	Birth	Jana			
9171	M	1 Sep 2014	6936	7828	GREENWICH	1 Sep 2014	C04714	Birth	Cruz/ Isoka			
			NASHV ZOO			22 Dec 2014	4671	Loan to				



Living on 31 Dec 2016

Stud#	Sex	Birth Date	Sire	Dam	Location	Date	LocalID	Event	Birth Origin	Name	Breeder#	Transponder
			SD-WAP			11 Aug 2015	615391	Loan to				
9172	M	1 Sep 2014	6936 7828 GREENWICH			1 Sep 2014	C04614	Birth	ELI/ OKUBI			
			NASHV ZOO			22 Dec 2014	4672	Loan to				
			SD-WAP			11 Aug 2015	615390	Loan to				
9174	M	18 Sep 2014	8780 8779 CHTAH EXP			18 Sep 2014	FFCB029	Birth	Kenji			
9175	M	18 Sep 2014	8733 8744 RHINOLION			18 Sep 2014	S1	Birth				
			MAFUNYANE			9 Feb 2016		Transfer				
9176	M	18 Sep 2014	8733 8744 RHINOLION			18 Sep 2014	S2	Birth				
			MAFUNYANE			9 Feb 2016		Transfer				
9177	F	18 Sep 2014	8733 8744 RHINOLION			18 Sep 2014	S3	Birth				
			MAFUNYANE			9 Feb 2016		Transfer				
9178	M	19 Sep 2014	6723 8270 METRORICH			19 Sep 2014	014020	Birth				
9181	F	19 Sep 2014	6723 8270 METRORICH			19 Sep 2014	014018	Birth				
9182	F	19 Sep 2014	6723 8270 METRORICH			19 Sep 2014	014019	Birth				
9183	M	1 Oct 2014	6473 8084 FOSSILRIM			1 Oct 2014	1207	Birth	Bud			
			OMAHA			1 Oct 2014		Ownership				
						26 Apr 2016	23710	Loan to				
9184	M	1 Oct 2014	6473 8084 FOSSILRIM			1 Oct 2014	1208	Birth	Davis			
			OMAHA			26 Apr 2016	23711	Loan to				
9185	F	1 Oct 2014	6473 8084 FOSSILRIM			1 Oct 2014	1209	Birth	Dixie			
			PALM DES			1 Apr 2016	416012	Loan to				
9186	F	1 Oct 2014	6473 8084 FOSSILRIM			1 Oct 2014	1210	Birth	Tudy			
			OMAHA			1 Oct 2014		Ownership				
			PALM DES			1 Apr 2016	416013	Loan to				
						10 May 2016	416013	Ownership				
9187	F	1 Oct 2014	6473 8084 FOSSILRIM			1 Oct 2014	1211	Birth	Big Bertha -			
			PALM DES			1 Apr 2016	416014	Loan to				
9188	M	23 Oct 2014	4180 6607 DVURKRALV			23 Oct 2014	041135	Birth	MAJI			
			KATOWICE			8 Mar 2016		Transfer				
9189	M	23 Oct 2014	4180 6607 DVURKRALV			23 Oct 2014	041136	Birth	IGNIS			
			KATOWICE			8 Mar 2016		Transfer				
9190	F	23 Oct 2014	4180 6607 DVURKRALV			23 Oct 2014	041132	Birth	SPIRIT			

Living on 31 Dec 2016

Stud#	Sex	Birth Date	Sire	Dam	Location	Date	LocalID	Event	Birth Origin	Name	Breeder#	Transponder
9191	F	23 Oct 2014	4180	6607	DVURKRALV	23 Oct 2014	041133	Birth	TERRA			
					SALZBURG	13 Sep 2016		Transfer				
9192	F	23 Oct 2014	4180	6607	DVURKRALV	23 Oct 2014	041134	Birth	AERIS			
9193	F	24 Oct 2014	8040	8085	FOSSILRIM	24 Oct 2014	1212	Birth	KEYARA			
					COLUMBUS	14 Nov 2014	214134	Loan to				
						10 Dec 2014	214134	Ownership				
9194	F	24 Oct 2014	8040	8085	FOSSILRIM	24 Oct 2014	1213	Birth	KEBISA			
					COLUMBUS	14 Nov 2014	214135	Loan to				
9198	M	28 Oct 2014	6528	7054	ORANA	28 Oct 2014	B40105	Birth	Matata			
9199	M	28 Oct 2014	6528	7054	ORANA	28 Oct 2014	B40107	Birth	Kanzi			
9200	M	28 Oct 2014	6528	7054	ORANA	28 Oct 2014	B40108	Birth	Gorse			
9201	F	28 Oct 2014	6528	7054	ORANA	28 Oct 2014	B40106	Birth	Nia			
9203	M	4 Nov 2014	6631	6702	HAMERTON	4 Nov 2014	M877	Birth				
9204	M	4 Nov 2014	6631	6702	HAMERTON	4 Nov 2014	M878	Birth				
9205	M	4 Nov 2014	6631	6702	HAMERTON	4 Nov 2014	M879	Birth				
9206	M	4 Nov 2014	6631	6702	HAMERTON	4 Nov 2014	M899	Birth				
9207	F	4 Nov 2014	6631	6702	HAMERTON	4 Nov 2014	M900	Birth				
9208	F	21 Nov 2014	8434	8317	PRAHA	21 Nov 2014	140475	Birth				
9209	F	21 Nov 2014	8434	8317	PRAHA	21 Nov 2014	140476	Birth				
9210	F	21 Nov 2014	8434	8317	PRAHA	21 Nov 2014	140477	Birth				
9211	F	21 Nov 2014	8434	8317	PRAHA	21 Nov 2014	140478	Birth				
9213	M	22 Nov 2014	6591	7109	YULEE	22 Nov 2014	143007	Birth	THABO			
					BUSCH TAM	22 Nov 2014		Ownership				
						16 Dec 2014		Transfer				
9214	M	22 Nov 2014	6591	7109	YULEE	22 Nov 2014	143008	Birth				
9215	M	22 Nov 2014	6591	7109	YULEE	22 Nov 2014	143009	Birth	TENDAI			
					BUSCH TAM	22 Nov 2014		Ownership				
						16 Dec 2014		Transfer				
9216	F	22 Nov 2014	6591	7109	YULEE	22 Nov 2014	143010	Birth	Echo			
					WINSTON	22 Nov 2014	270716	Ownership				

Living on 31 Dec 2016

Stud#	Sex	Birth Date	Sire	Dam	Location	Date	LocalID	Event	Birth Origin	Name	Breeder#	Transponder
			NZP-CRC			19 Jun 2016	115383	Loan to				
9217	M	24 Nov 2014	6990	7110	YULEE	24 Nov 2014	143011	Birth				
9218	F	24 Nov 2014	6990	7110	YULEE	24 Nov 2014	143012	Birth				
			BUSCH TAM			24 Nov 2014		Ownership				
9219	F	24 Nov 2014	6990	7110	YULEE	24 Nov 2014	143013	Birth	Charlie			
			NZP-CRC			19 Jun 2016	115384	Loan to				
9220	F	24 Nov 2014	6990	7110	YULEE	24 Nov 2014	143014	Birth				
			WINSTON			7 Mar 2016	270844	Ownership				
9222	M	24 Dec 2014	6570	6612	OLOMOUC	24 Dec 2014	8244	Birth	DAYO			
			KESSINGLA			29 Sep 2016	M1964	Transfer				
9224	M	25 Dec 2014	6486	5615	FOSSILRIM	25 Dec 2014	1216	Birth	Boykin			
9225	M	25 Dec 2014	6486	5615	FOSSILRIM	25 Dec 2014	1217	Birth	DeMarco			
			OMAHA			25 Dec 2014		Ownership				
9226	M	27 Dec 2014	6486	5615	FOSSILRIM	27 Dec 2014	1218	Birth	Dirk			
9228	M	28 Dec 2014	7801	7098	SUSONO	28 Dec 2014	FS57	Birth				
9230	M	20 Aug 2013	8067	7097	IZU ANDYL	20 Aug 2013	T066	Birth	Hotaru			
			IWATE SAF			25 Mar 2016	550	Loan to				
9232	F	20 Aug 2013	8067	7097	IZU ANDYL	20 Aug 2013	T068	Birth	Yuzu			
9233	F	20 Aug 2013	8067	7097	IZU ANDYL	20 Aug 2013	T069	Birth	Himawari			
			IWATE SAF			25 Mar 2016	553	Loan to				
9234	F	~ 2004	WILD	WILD	NAMIBIA	~ Oct 2012	NONE	Capture	Old Lady			
			NAANKUSE			~ Oct 2012	AJU48	Transfer				
9235	M	????	UNK	UNK	VAN ZYL K	????		Birth	EBONY			
			CHTAH EXP			7 May 2014	FFCB025	Transfer				
			STELLENBO			4 Jul 2014	EBONY	Transfer				
9236	M	????	UNK	UNK	VAN ZYL K	????		Birth	Ivory			
			CHTAH EXP			7 May 2014	FFCB026	Transfer				
			STELLENBO			4 Jul 2014	IVORY	Transfer				
9237	M	20 Sep 2013	UNK	7259	FOTA	20 Sep 2013	5115	Birth	Marvin			
9238	M	1 Sep 2014	6936	7828	GREENWICH	1 Sep 2014	C05014	Birth	Machozi			
9239	M	1 Sep 2014	6936	7828	GREENWICH	1 Sep 2014	C05314	Birth	Ndoto			

Living on 31 Dec 2016

Stud#	Sex	Birth Date	Sire	Dam	Location	Date	LocalID	Event	Birth Origin	Name	Breeder#	Transponder
9240	F	1 Sep 2014	6936	7828	GREENWICH	1 Sep 2014	C04914	Birth		Duma		
9241	F	1 Sep 2014	6936	7828	GREENWICH	1 Sep 2014	C05114	Birth		Sonrisa		
9242	F	1 Sep 2014	6936	7828	GREENWICH	1 Sep 2014	C05214	Birth		Savanna		
9243	F	1 Sep 2014	6936	7828	GREENWICH	1 Sep 2014	C04814	Birth		Adaeze		
9245	F	~ 2012	WILD NAANKUSE	WILD NAANKUSE	NAMIBIA	~ Apr 2012	NONE	Capture				
						~ Apr 2012	AJU44	Transfer				
9246	F	~ 2012	WILD NAANKUSE	WILD NAANKUSE	NAMIBIA	~ Feb 2013	NONE	Capture	Arrow			
						~ Feb 2013	AJU52	Transfer				
9247	F	~ 2012	WILD NAANKUSE	WILD NAANKUSE	NAMIBIA	~ Feb 2013	NONE	Capture	Shadow			
						~ Feb 2013	AJU53	Transfer				
9248	M	~ 2014	WILD NAANKUSE	WILD NAANKUSE	NAMIBIA	~ Aug 2014	NONE	Capture	Joris			
						~ Aug 2014	AJU56	Transfer				
9249	M	~ 2014	WILD NAANKUSE	WILD NAANKUSE	NAMIBIA	~ Sep 2014	NONE	Capture				
						~ Sep 2014	AJU57	Transfer				
9250	M	~ 2014	WILD NAANKUSE	WILD NAANKUSE	NAMIBIA	~ Sep 2014	NONE	Capture				
						~ Sep 2014	AJU58	Transfer				
9251	F	~ 2014	WILD NAANKUSE	WILD NAANKUSE	NAMIBIA	~ Sep 2014	NONE	Capture				
						~ Sep 2014	AJU59	Transfer				
9252	F	~ 2008	UNK	UNK	PRIVATE	~ 2010		Transfer	Jude			
						5 Dec 2014	2125	Transfer				
9254	M	27 Nov 2012	UNK PARYS	UNK PARYS	SAAYMAN R	27 Nov 2012		Birth	Shaka			
						~ Oct 2014		Transfer				
9255	M	????	UNK PARYS	UNK PARYS	WESTHUIZE	~ 2014		Transfer	Jakes			
						~ Oct 2014		Transfer				
9256	F	????	UNK PARYS	UNK PARYS	WESTHUIZE	~ 2014		Transfer	Jody			
						~ Oct 2014		Transfer				
9258	F	~ 2012	WILD	WILD	S.AFRICAR	25 Oct 2012	NONE	Capture				
						26 Nov 2014	M771117	Transfer				
9259	M	4 Oct 2004	UNK	UNK	VAN ZYL K	4 Oct 2004		Birth	Warrior			
						25 Jul 2014		Transfer				
						6 Aug 2015		Transfer				
9260	M	4 Oct 2004	UNK	UNK	VAN ZYL K	4 Oct 2004		Birth	Vongani			
						25 Jul 2014		Transfer				

Living on 31 Dec 2016

Stud#	Sex	Birth Date	Sire	Dam	Location	Date	LocalID	Event	Birth Origin	Name	Breeder#	Transponder
			BILLABONG			6 Aug 2015				Transfer		
9263	M	1 Mar 2010	UNK	UNK	OUDTSHORN	1 Nov 2015	2173	Transfer		Parker		
9264	M	16 Apr 2013	UNK	UNK	LORY PARK	16 Apr 2013	LPZ0251	Birth		Adamu		
9266	?	9 Jan 2014	UNK	UNK	NAANKUSE	8 Sep 2015	AJU/069	Transfer				
9267	M	8 Apr 2014	UNK	UNK	LORY PARK	8 Apr 2014	LPZ0253	Birth		Beacon		
9268	F	8 Apr 2014	UNK	UNK	LORY PARK	8 Apr 2014	LPZ0254	Birth		Bijoux		
9270	F	7 Jun 2014	UNK	UNK	LORY PARK	7 Jun 2014	LPZ0260	Birth		Blanca		
9271	M	1 Sep 2014	UNK	UNK	NAANKUSE	8 Feb 2015	AJU/064	Transfer				
9272	F	1 Sep 2014	UNK	UNK	NAANKUSE	8 Feb 2015	AJU/062	Transfer				
9273	M	1 Sep 2014	UNK	UNK	NAANKUSE	8 Feb 2015	AJU/063	Transfer				
9274	F	1 Jan 2015	WILD AFRICAT	WILD NAMIBIA		~ 2015	NONE	Capture		Dune		
					28 May 2015			Transfer				
9276	F	28 Jan 2015	MULT EXMOOR	6769 BORAS		28 Jan 2015	RG0061	Birth		Milele		
					16 Dec 2016	269547		Transfer				
					Mult possible parents: Sires: 8087 (50%), 8088 (50%),							
9277	F	28 Jan 2015	MULT EXMOOR	6769 BORAS		28 Jan 2015	RG0062	Birth		Lakini		
					16 Dec 2016	269548		Transfer				
					Mult possible parents: Sires: 8087 (50%), 8088 (50%),							
9278	M	15 Feb 2015	8782	9106	CHTAH EXP	15 Feb 2015	FFCB031	Birth		Leonard		
9279	M	19 Feb 2015	8782	9106	CHTAH EXP	19 Feb 2015	FFCB032	Birth		Storm		
					EMDONENI	1 Jul 2015		Transfer				
9280	F	15 Feb 2015	8782	9106	CHTAH EXP	15 Feb 2015	FFCB030	Birth		Love		
9281	F	16 Feb 2015	6807	6829	LA PALMYR	16 Feb 2015	7581	Birth				
9282	F	16 Feb 2015	6807	6829	LA PALMYR	16 Feb 2015	7582	Birth		ROZINETTE		
9283	F	20 Feb 2015	UNK	UNK	PRET DW	20 Aug 2015	F785	Loan to				
9284	F	28 Feb 2015	6409	6841	WINSTON	28 Feb 2015	270730	Birth		Pancake		
9286	F	15 Mar 2015	WILD NAANKUSE	WILD NAMIBIA		15 Mar 2015	NONE	Capture		Kitty		
					19 Jun 2015	AJU/068		Transfer				

Living on 31 Dec 2016

Stud#	Sex	Birth Date	Sire	Dam	Location	Date	LocalID	Event	Birth Origin	Name	Breeder#	Transponder
9293	M	15 Apr 2015	8782	8779	CHTAH EXP	15 Apr 2015	FFCB034	Birth	Maciek			
			STELLENBO			30 Jul 2015		Transfer				
9295	F	15 Apr 2015	8782	8779	CHTAH EXP	15 Apr 2015	FFCB033	Birth	Merci			
9296	M	17 Apr 2015	7192	6953	HOEDSPRUI	17 Apr 2015		Birth				
9297	M	17 Apr 2015	7192	6953	HOEDSPRUI	17 Apr 2015		Birth				
9298	F	17 Apr 2015	7192	6953	HOEDSPRUI	17 Apr 2015		Birth				
9300	M	18 Apr 2015	6949	6961	HOEDSPRUI	18 Apr 2015		Birth				
9301	M	18 Apr 2015	6949	6961	HOEDSPRUI	18 Apr 2015		Birth				
9303	F	18 Apr 2015	6949	6961	HOEDSPRUI	18 Apr 2015		Birth				
9304	F	18 Apr 2015	6949	6961	HOEDSPRUI	18 Apr 2015		Birth				
9309	M	22 Apr 2015	8685	9487	LORY PARK	22 Apr 2015	LPZ0261	Birth	Caesar			
9311	F	22 Apr 2015	8685	9487	LORY PARK	22 Apr 2015	LPZ0262	Birth	Chakra			
9312	F	22 Apr 2015	8685	9487	LORY PARK	22 Apr 2015	LPZ0263	Birth	Chiquita			
			PRIVATE			7 Sep 2016		Transfer				
9313	M	23 Apr 2015	6974	7195	HOEDSPRUI	23 Apr 2015		Birth				
9314	M	23 Apr 2015	6974	7195	HOEDSPRUI	23 Apr 2015		Birth				
9315	F	23 Apr 2015	6974	7195	HOEDSPRUI	23 Apr 2015		Birth				
9316	M	24 Apr 2015	7827	7207	PRET DW	24 Apr 2015	D94270	Birth				
9317	F	24 Apr 2015	7827	7207	PRET DW	24 Apr 2015	D94271	Birth				
			PRIVATE			11 Jul 2016		Transfer				
9318	F	24 Apr 2015	7827	7207	PRET DW	24 Apr 2015	D94272	Birth				
9323	M	26 Apr 2015	6707	7229	PRET DW	26 Apr 2015	D94273	Birth				
9324	F	26 Apr 2015	6707	7229	PRET DW	26 Apr 2015	D94274	Birth				
9325	M	28 Apr 2015	8091	8097	ROSTOCK	28 Apr 2015	5792	Birth	Thabo			
9326	M	28 Apr 2015	8091	8097	ROSTOCK	28 Apr 2015	5793	Birth				
9328	F	28 Apr 2015	8091	8097	ROSTOCK	28 Apr 2015	5794	Birth				
9329	F	28 Apr 2015	8091	8097	ROSTOCK	28 Apr 2015	5795	Birth				

Living on 31 Dec 2016

Stud#	Sex	Birth Date	Sire	Dam	Location	Date	LocalID	Event	Birth Origin	Name	Breeder#	Transponder
9330	F	28 Apr 2015	8091	8097	ROSTOCK	28 Apr 2015	5796	Birth				
9331	M	30 Apr 2015	6723	7836	METRORICH	30 Apr 2015	015027	Birth				
9332	M	30 Apr 2015	6723	7836	METRORICH	30 Apr 2015	015028	Birth				
9334	F	30 Apr 2015	6723	7836	METRORICH	30 Apr 2015	015030	Birth				
9335	F	30 Apr 2015	6723	7836	METRORICH	30 Apr 2015	015031	Birth				
9336	F	30 Apr 2015	6723	7836	METRORICH	30 Apr 2015	015032	Birth				
9337	M	30 Apr 2015	7832	7224	PRET DW	30 Apr 2015	D94275	Birth				
9338	F	30 Apr 2015	7832	7224	PRET DW	30 Apr 2015	D94276	Birth				
9339	F	30 Apr 2015	7832	7224	PRET DW	30 Apr 2015	D94277	Birth				
9340	F	30 Apr 2015	7832	7224	PRET DW	30 Apr 2015	D94278	Birth				
			PRIVATE			11 Jul 2016		Transfer				
9343	M	4 May 2015	7294	7231	PRET DW	4 May 2015	D94297	Birth				
9344	M	4 May 2015	7294	7231	PRET DW	4 May 2015	D94280	Birth				
9345	M	6 May 2015	7969	8394	ERFURT	6 May 2015	4487	Birth		Zawadi		
9346	F	6 May 2015	7969	8394	ERFURT	6 May 2015	4488	Birth		Amali		
			ESTEPONA			6 Dec 2016	1GU8	Loan to				
9347	F	6 May 2015	7969	8394	ERFURT	6 May 2015	4489	Birth		Latifah		
			ESTEPONA			6 Dec 2016	1GU9	Loan to				
9348	F	6 May 2015	7969	8394	ERFURT	6 May 2015	4490	Birth		Tisha		
9349	F	6 May 2015	7969	8394	ERFURT	6 May 2015	4491	Birth				
9350	F	6 May 2015	7969	8394	ERFURT	6 May 2015	4492	Birth				
9353	M	6 May 2015	7827	7233	PRET DW	6 May 2015	D94281	Birth				
			PRIVATE			11 Jul 2016		Transfer				
9354	F	6 May 2015	7827	7233	PRET DW	6 May 2015	D94282	Birth				
			PRIVATE			11 Jul 2016		Loan to				
9355	M	9 May 2015	6443	6810	LANDAU	9 May 2015	LD162	Birth		Baro		
9356	M	9 May 2015	6443	6810	LANDAU	9 May 2015	LD163	Birth		Tibo		

Living on 31 Dec 2016

Stud#	Sex	Birth Date	Sire	Dam	Location	Date	LocalID	Event	Birth Origin	Name	Breeder#	Transponder
9357	F	9 May 2015	6443	6810	LANDAU	9 May 2015	LD161	Birth		Arumbi		
9358	F	9 May 2015	6443	6810	LANDAU	9 May 2015	LD164	Birth		Marawi		
9359	M	9 May 2015	8664	8666	RHINOLION	9 May 2015				Birth	Green	
			MYSTICMON			6 Oct 2015				Transfer		
			ALBUSTAN			10 Dec 2015	CCH109			Transfer		
9360	M	9 May 2015	8664	8666	RHINOLION	9 May 2015				Birth		
			MYSTICMON			6 Oct 2015				Transfer		
9361	F	9 May 2015	8664	8666	RHINOLION	9 May 2015				Birth		
			MYSTICMON			6 Oct 2015				Transfer		
9362	F	9 May 2015	8664	8666	RHINOLION	9 May 2015				Birth	Black	
			MYSTICMON			6 Oct 2015				Transfer		
			ALBUSTAN			10 Dec 2015	CCH108			Transfer		
9363	F	9 May 2015	8664	8666	RHINOLION	9 May 2015				Birth		
			MYSTICMON			6 Oct 2015				Transfer		
9365	M	13 May 2015	6726	8307	METRORICH	13 May 2015	015041	Birth				
9366	M	13 May 2015	6726	8307	METRORICH	13 May 2015	015042	Birth				
9367	F	13 May 2015	6726	8307	METRORICH	13 May 2015	015043	Birth				
9368	M	13 May 2015	7806	6729	PRET DW	13 May 2015	D94291	Birth				
9369	M	13 May 2015	7806	6729	PRET DW	13 May 2015	D94292	Birth				
9370	M	13 May 2015	7806	6729	PRET DW	13 May 2015	D94293	Birth				
9371	F	13 May 2015	7806	6729	PRET DW	13 May 2015	D94294	Birth				
9372	F	13 May 2015	7806	6729	PRET DW	13 May 2015	D94295	Birth				
9373	M	13 May 2015	8675	8744	RHINOLION	13 May 2015				Birth		
			MYSTICMON			6 Oct 2015				Transfer		
9374	F	13 May 2015	8675	8744	RHINOLION	13 May 2015				Birth		
			MYSTICMON			6 Oct 2015				Transfer		
9375	F	13 May 2015	8675	8744	RHINOLION	13 May 2015				Birth	Pink	
			MYSTICMON			6 Oct 2015				Transfer		
			ALBUSTAN			10 Dec 2015	CCH107			Transfer		
9377	M	14 May 2015	7807	6736	PRET DW	14 May 2015	D94284	Birth				
9378	F	14 May 2015	7807	6736	PRET DW	14 May 2015	D94286	Birth				



Living on 31 Dec 2016

Stud#	Sex	Birth Date	Sire	Dam	Location	Date	LocalID	Event	Birth Origin	Name	Breeder#	Transponder
9379	M	18 May 2015	6560	8112	HILVARENB	18 May 2015	M15046	Birth		Valentino		
9380	F	18 May 2015	6560	8112	HILVARENB	18 May 2015	M15047	Birth		Julia		
9382	M	~ 2010	WILD	WILD	CHEETAH C	25 Feb 2016	1654	Transfer		Merlin		
9383	M	23 May 2015	8781	7023	OUDTSHORN	23 May 2015	2160	Birth		Romeo		
					STELLENBO	21 Jun 2015		Loan to				
					CHTAH EXP	21 Jun 2015		Ownership				
9384	M	23 May 2015	8781	7023	OUDTSHORN	23 May 2015	2161	Birth		Quinn		
9385	M	23 May 2015	8781	7023	OUDTSHORN	23 May 2015	2162	Birth		Kaiser		
9386	F	23 May 2015	8781	7023	OUDTSHORN	23 May 2015	2163	Birth		Neo		
					STELLENBO	21 Jun 2015		Loan to				
					CHTAH EXP	21 Jun 2015		Ownership				
						25 Jan 2016		Transfer				
9387	F	23 May 2015	8781	7023	OUDTSHORN	23 May 2015	2164	Birth		Qiana		
9388	M	23 May 2015	7832	7217	PRET DW	23 May 2015	D94287	Birth				
9389	F	23 May 2015	7832	7217	PRET DW	23 May 2015	D94288	Birth				
9390	F	23 May 2015	7832	7217	PRET DW	23 May 2015	D94289	Birth				
9395	F	25 May 2015	7827	8487	PRET DW	25 May 2015	D94290	Birth				
9398	M	29 May 2015	8293	7232	PRET DW	29 May 2015	D94298	Birth				
9399	M	29 May 2015	8293	7232	PRET DW	29 May 2015	D94299	Birth				
9400	F	29 May 2015	8293	7232	PRET DW	29 May 2015	D94300	Birth				
9401	F	29 May 2015	8293	7232	PRET DW	29 May 2015	D94301	Birth				
9402	M	29 May 2015	7808	5721	PRET DW	29 May 2015	D94296	Birth				
9403	F	29 May 2015	7808	5721	PRET DW	29 May 2015	D94297	Birth				
9404	M	1 Jun 2015	6707	7210	PRET DW	1 Jun 2015	D94302	Birth				
9405	M	1 Jun 2015	6707	7210	PRET DW	1 Jun 2015	D94303	Birth				
9406	F	1 Jun 2015	6707	7210	PRET DW	1 Jun 2015	D94304	Birth				
9407	F	1 Jun 2015	6707	7210	PRET DW	1 Jun 2015	D94305	Birth				

Living on 31 Dec 2016

Stud#	Sex	Birth Date	Sire	Dam	Location	Date	LocalID	Event	Birth Origin	Name	Breeder#	Transponder
9408	neutM	3 Jun 2015	8001	6592	SD-WAP NY BRONX	3 Jun 2015 19 Jun 2015	615232	Birth		Triton		E15024 Loan to
9409	neutM	3 Jun 2015	8001	6592	SD-WAP NY BRONX	3 Jun 2015 19 Jun 2015	615235	Birth		Little Foot		E15025 Loan to
9410	F	3 Jun 2015	8001	6592	SD-WAP PHILADELP	3 Jun 2015 20 Oct 2016	615233	Birth		Amani		105261 Loan to
9411	F	3 Jun 2015	8001	6592	SD-WAP FORTWORTH PHILADELP	3 Jun 2015 3 Jun 2015 20 Oct 2016	615234	Birth		Kalima		209481 Ownership 105262 Loan to
9412	M	4 Jun 2015	6768	6827	PEAUGRES	4 Jun 2015	2790	Birth				
9413	M	4 Jun 2015	6768	6827	PEAUGRES	4 Jun 2015	2791	Birth				
9414	F	4 Jun 2015	6768	6827	PEAUGRES	4 Jun 2015	2792	Birth				
9415	F	4 Jun 2015	6768	6827	PEAUGRES	4 Jun 2015	2793	Birth				
9416	F	4 Jun 2015	6768	6827	PEAUGRES	4 Jun 2015	2794	Birth				
9417	M	6 Jun 2015	8549	6781	OUDTSHORN	6 Jun 2015	2159	Birth		Quest		
9418	F	13 Jun 2015	5775	6604	EBELTOFT	13 Jun 2015	ACI073	Birth		Zuri		
9419	F	13 Jun 2015	5775	6604	EBELTOFT	13 Jun 2015	ACI074	Birth		Imani		
9420	M	13 Jun 2015	5616	8259	EBELTOFT	13 Jun 2015	ACI075	Birth		Richie		
9428	M	12 Jul 2015	6409	6841	WINSTON COLUMBUS	12 Jul 2015 23 Jul 2015	270792	Birth		Bahati		Transfer
9432	F	15 Jul 2015	8789	9106	CHTAH EXP GROOTPAN	15 Jul 2015 4 Oct 2015	FFCB044	Birth		Uma		Transfer
9433	F	15 Jul 2015	8789	9106	CHTAH EXP GROOTPAN	15 Jul 2015 1 Nov 2015	FFCB043	Birth		Nixi		Transfer
9434	F	15 Jul 2015	8789	9106	CHTAH EXP	15 Jul 2015	FFCB041	Birth		Aveta		
9435	F	15 Jul 2015	8789	9106	CHTAH EXP	15 Jul 2015	FFCB042	Birth		Juno		
9436	F	22 Jul 2015	8067	7097	IZU ANDYL	22 Jul 2015		Birth		Natu		
9437	F	22 Jul 2015	8067	7097	IZU ANDYL	22 Jul 2015		Birth		Umi		
9444	F	15 Aug 2015	6453	6355	SUSONO	15 Aug 2015	FS59	Birth				

Living on 31 Dec 2016

Stud#	Sex	Birth Date	Sire	Dam	Location	Date	LocalID	Event	Birth Origin	Name	Breeder#	Transponder
9445	M	16 Aug 2015	6453	6355	SUSONO	16 Aug 2015		FS60	Birth			
9454	M	5 Oct 2015	UNK	8116	NAANKUSE	5 Oct 2015		AJU/67	Birth	Odyssey		
9455	F	5 Oct 2015	UNK	8116	NAANKUSE	5 Oct 2015		AJU/65	Birth	Shiloh		
9456	F	5 Oct 2015	UNK	8116	NAANKUSE	5 Oct 2015		AJU/66	Birth	Wonder		
9457	F	11 Oct 2015	8539	6804	DUBBO	11 Oct 2015		B50138	Birth	D7/15		
9459	M	16 Oct 2015	6540	7221	NZP-CRC	16 Oct 2015		115296	Birth	T1		
9460	M	16 Oct 2015	6540	7221	NZP-CRC	16 Oct 2015		115297	Birth	T2		
9461	F	16 Oct 2015	6540	7221	NZP-CRC	16 Oct 2015		115298	Birth	T3		
9469	M	14 Nov 2015	6591	8042	YULEE	14 Nov 2015		153001	Birth	Frito		
9470	M	14 Nov 2015	6591	8042	YULEE	14 Nov 2015		153002	Birth	Cheeto		
			WINSTON	14 Nov 2015	270839	Ownership						
9471	F	14 Nov 2015	6591	8042	YULEE	14 Nov 2015		153003	Birth	Ruffles		
9472	M	16 Nov 2015	7810	7289	OUDTSHORN	16 Nov 2015		2178	Birth	Quantro		
9473	M	16 Nov 2015	7810	7289	OUDTSHORN	16 Nov 2015		2179	Birth	Quake		
9474	F	16 Nov 2015	7810	7289	OUDTSHORN	16 Nov 2015		2180	Birth	Qiana		
9475	F	16 Nov 2015	7810	7289	OUDTSHORN	16 Nov 2015		2181	Birth	Qailee		
9476	F	16 Nov 2015	7810	7289	OUDTSHORN	16 Nov 2015		2182	Birth	Quartz		
9477	F	16 Nov 2015	7810	7289	OUDTSHORN	16 Nov 2015		2183	Birth	Quella		
9478	M	21 Nov 2015	8083	6595	SD-WAP	21 Nov 2015		615541	Birth	Donald		
			FORTWORTH	21 Nov 2015	209493	Ownership						
9479	M	21 Nov 2015	8083	6595	SD-WAP	21 Nov 2015		615542	Birth			
9480	F	21 Nov 2015	8083	6595	SD-WAP	21 Nov 2015		615540	Birth			
9481	F	21 Nov 2015	8083	6595	SD-WAP	21 Nov 2015		615537	Birth			
9482	F	21 Nov 2015	8083	6595	SD-WAP	21 Nov 2015		615539	Birth			
9483	F	21 Nov 2015	8083	6595	SD-WAP	21 Nov 2015		615538	Birth	LC		
			FORTWORTH	21 Nov 2015	209492	Ownership						

Living on 31 Dec 2016

Stud#	Sex	Birth Date	Sire	Dam	Location	Date	LocalID	Event	Birth Origin	Name	Breeder#	Transponder
9484	M	????	UNK	UNK PRIVATE	????	_____	_____	Transfer	Anu			
					LORY PARK	25 May 2014	LPZ0255	Transfer				
9485	M	????	UNK	UNK PRIVATE	????	_____	_____	Transfer	Apollo			
					LORY PARK	25 May 2014	LPZ0256	Transfer				
					PRIVATE	7 Sep 2016	_____	Transfer				
9487	F	????	UNK	UNK PRIVATE	????	_____	_____	Transfer	Aero			
					LORY PARK	25 May 2014	LPZ0257	Transfer				
					CHTAH EXP	3 Jun 2016	_____	Transfer				
9488	F	15 Nov 2008	UNK	UNK PRIVATE	????	_____	_____	Transfer	Aloe			
					LORY PARK	25 May 2014	LPZ0259	Transfer				
					CHTAH EXP	3 Jun 2016	_____	Transfer				
9489	F	????	UNK	UNK ALBAHIAZO	????	_____	_____	Transfer	Barbie			
					RAK WILDL	13 Aug 2015	_____	Transfer				
9490	M	????	UNK	UNK NAANKUSE	5 Aug 2014	AJU/056	_____	Transfer	Karibib			
					OMARURU	18 Oct 2016	_____	Transfer				
9492	F	????	UNK	UNK PARYS	1 Mar 2015	_____	_____	Transfer	Savannah			
9493	M	17 Mar 2011	UNK	UNK PRIVATE	~ 2011	_____	_____	Transfer				
					PRET DW	7 Oct 2015	D94306	Transfer				
9494	M	17 Aug 2015	8040	6992	FOSSILRIM	17 Aug 2015	1225	Birth	Viserion			
			YULEE			10 Oct 2015	153304	Ownership				
9495	M	17 Aug 2015	8040	6992	FOSSILRIM	17 Aug 2015	1226	Birth	Rhaegal			
9496	M	17 Aug 2015	8040	6992	FOSSILRIM	17 Aug 2015	1227	Birth	Drogon			
			YULEE			17 Aug 2015	153303	Ownership				
9498	M	8 Sep 2015	6486	6805	FOSSILRIM	8 Sep 2015	1229	Birth	Satan			
9499	F	8 Sep 2015	6486	6805	FOSSILRIM	8 Sep 2015	1230	Birth				
9500	F	8 Sep 2015	6486	6805	FOSSILRIM	8 Sep 2015	1231	Birth				
9501	F	8 Sep 2015	6486	6805	FOSSILRIM	8 Sep 2015	3401	Birth				
9503	M	1 Jul 2008	UNK	UNK EMDONENI	6 Jul 2009	_____	_____	Transfer	Juba			
9504	M	1 Jul 2008	UNK	UNK EMDONENI	6 Jul 2009	_____	_____	Transfer	Moya			
9505	M	15 Oct 2010	UNK	UNK EMDONENI	12 Mar 2012	_____	_____	Transfer	Skye			
9506	M	15 Oct 2010	UNK	UNK EMDONENI	12 Mar 2012	_____	_____	Transfer	Shadow			

Living on 31 Dec 2016

Stud#	Sex	Birth Date	Sire	Dam	Location	Date	LocalID	Event	Birth Origin	Name	Breeder#	Transponder
9507	F	18 Sep 2014	8780	8779	CHTAH EXP	18 Sep 2014			Birth	Raine		
			EMDONENI			14 Oct 2015			Transfer			
9509	M	12 Jan 2002	UNK	UNK	LA LAJITA	8 Mar 2008			Transfer	Fredi		
9510	M	15 Jul 2007	UNK	UNK	HYDERABAD	9 Dec 2013			CHEETAH4	Transfer	Abdullah	
9511	F	15 Jul 2007	UNK	UNK	HYDERABAD	9 Dec 2013			CHEETAH5	Transfer	Hiba	
9513	M	~ 2012	WILD	WILD	JOHANSBRG	15 May 2015		9761	Transfer	Genghis		
9514	F	11 Apr 2012	UNK	UNK	HEMMINGFD	4 Apr 2013		M0017	Transfer	Peanut		
9515	M	~ Aug 2014	WILD	WILD	JOHANSBRG	27 Jun 2015		9831	Transfer			
9516	F	~ Sep 2014	WILD	WILD	JOHANSBRG	27 Jul 2015		9830	Transfer			
9517	M	5 Dec 2014	UNK	UNK	AL AIN	23 Nov 2015		B1511031	Transfer	Reeh		
9518	M	5 Dec 2014	UNK	UNK	AL AIN	23 Nov 2015		B1511032	Transfer	Shihab		
9519	M	21 Apr 2015	UNK	UNK	AL AIN	23 Nov 2015		B1511030	Transfer	Faris		
9520	F	21 Apr 2015	UNK	UNK	AL AIN	23 Nov 2015		B1511033	Transfer	Cleo		
9521	F	21 Apr 2015	UNK	UNK	AL AIN	23 Nov 2015		B1511034	Transfer	Nazik		
9522	M	28 Apr 2015	8092	7071	MUNSTER	28 Apr 2015		250036	Birth	Vidogo		
9524	F	28 Apr 2015	8092	7071	MUNSTER	28 Apr 2015		250037	Birth	Vilema		
9525	F	28 Apr 2015	8092	7071	MUNSTER	28 Apr 2015		250038	Birth			
9526	F	28 Apr 2015	8092	7071	MUNSTER	28 Apr 2015		250039	Birth	Theluji		
9527	F	28 Apr 2015	8092	7071	MUNSTER	28 Apr 2015		250040	Birth			
9528	F	28 Apr 2015	8092	7071	MUNSTER	28 Apr 2015		250041	Birth			
9529	M	15 Jun 2015	8094	8272	SIGEAN	15 Jun 2015		15-072	Birth	Oni		
9537	M	21 Jun 2015	6235	7069	LISBON	21 Jun 2015		12041	Birth			
9538	F	21 Jun 2015	6235	7069	LISBON	21 Jun 2015		12042	Birth			
9539	F	21 Jun 2015	6235	7069	LISBON	21 Jun 2015		12043	Birth			
9540	F	21 Jun 2015	6235	7069	LISBON	21 Jun 2015		12044	Birth			
9541	F	21 Jun 2015	6235	7069	LISBON	21 Jun 2015		12045	Birth			

Living on 31 Dec 2016

Stud#	Sex	Birth Date	Sire	Dam	Location	Date	LocalID	Event	Birth Origin	Name	Breeder#	Transponder
9542	M	21 Jun 2015	6553	8402	OPOLE	21 Jun 2015	M15080	Birth				
9545	F	21 Jun 2015	6553	8402	OPOLE	21 Jun 2015	M15081	Birth				
9547	M	1 Jul 2015	8685	8714	LORY PARK	1 Jul 2015	LPZ0265	Birth	Captain			
9548	F	1 Jul 2015	8685	8714	LORY PARK	1 Jul 2015	LPZ0264	Birth	Catja			
9549	M	11 Jul 2015	7047	7045	FOTA	11 Jul 2015	4804	Birth	Gambela			
9550	M	11 Jul 2015	7047	7045	FOTA	11 Jul 2015	4805	Birth	Manova			
9551	M	29 Jul 2015	9172	6947	HOEDSPRUI	29 Jul 2015	_____	Birth				
9552	M	29 Jul 2015	9172	6947	HOEDSPRUI	29 Jul 2015	_____	Birth				
9553	M	29 Jul 2015	9172	6947	HOEDSPRUI	29 Jul 2015	_____	Birth				
9554	M	29 Jul 2015	9172	6947	HOEDSPRUI	29 Jul 2015	_____	Birth				
9555	M	29 Jul 2015	9172	6947	HOEDSPRUI	29 Jul 2015	_____	Birth				
9556	M	8 Dec 2015	7280	7274	SAFA WILD	8 Dec 2015	3365	Birth				
			AL AIN	5 Oct 2016	B1610007	Transfer						
9557	M	8 Dec 2015	7280	7274	SAFA WILD	8 Dec 2015	3366	Birth	Tristan			
			AL AIN	5 Oct 2016	B1610006	Transfer						
9558	F	8 Dec 2015	7280	7274	SAFA WILD	8 Dec 2015	3367	Birth	Naja			
9559	F	8 Dec 2015	7280	7274	SAFA WILD	8 Dec 2015	3368	Birth				
9560	M	26 Dec 2015	7269	7263	SAFA WILD	26 Dec 2015	3369	Birth				
9561	M	26 Dec 2015	7269	7263	SAFA WILD	26 Dec 2015	3371	Birth				
9562	M	26 Dec 2015	7269	7263	SAFA WILD	26 Dec 2015	3372	Birth				
9563	F	26 Dec 2015	7269	7263	SAFA WILD	26 Dec 2015	3370	Birth				
9565	M	25 Jan 2016	6221	8760	SUSONO	25 Jan 2016	FS63	Birth				
9566	M	25 Jan 2016	6221	8760	SUSONO	25 Jan 2016	FS64	Birth				
9567	M	25 Jan 2016	6221	8760	SUSONO	25 Jan 2016	FS65	Birth				
9568	M	22 Feb 2016	8810	7201	HOEDSPRUI	22 Feb 2016	_____	Birth				
9569	F	22 Feb 2016	8810	7201	HOEDSPRUI	22 Feb 2016	_____	Birth				



Living on 31 Dec 2016

Stud#	Sex	Birth Date	Sire	Dam	Location	Date	LocalID	Event	Birth Origin	Name	Breeder#	Transponder
9608	M	2 Apr 2016	MULT 8297	METRORICH	2 Apr 2016	016025	Birth					
			Mult possible parents: Sires: 6723 (50%), 6726 (50%),									
9610	F	2 Apr 2016	MULT 8297	METRORICH	2 Apr 2016	016026	Birth					
			Mult possible parents: Sires: 6723 (50%), 6726 (50%),									
9611	F	2 Apr 2016	MULT 8297	METRORICH	2 Apr 2016	016027	Birth					
			Mult possible parents: Sires: 6723 (50%), 6726 (50%),									
9612	M	15 Apr 2016	6473 8037	FOSSILRIM	15 Apr 2016	3406	Birth					
			YULEE	15 Apr 2016	163302	Ownership						
9613	M	15 Apr 2016	6473 8037	FOSSILRIM	15 Apr 2016	3407	Birth					
9614	F	15 Apr 2016	6473 8037	FOSSILRIM	15 Apr 2016	3408	Birth					
			YULEE	15 Apr 2016	163303	Ownership						
9615	F	15 Apr 2016	6473 8037	FOSSILRIM	15 Apr 2016	3409	Birth					
9619	M	4 May 2016	8095 8272	SIGEAN	4 May 2016	16-040	Birth	Prince				
9620	F	4 May 2016	8095 8272	SIGEAN	4 May 2016	16-038	Birth	P'Emma				
9621	F	4 May 2016	8095 8272	SIGEAN	4 May 2016	16-039	Birth	Pretoria				
9622	F	4 May 2016	8095 8272	SIGEAN	4 May 2016	16-041	Birth	Pipa				
9623	M	9 May 2016	6745 6573	PEAUGRES	9 May 2016	2953	Birth	Yoga				
9624	F	9 May 2016	6745 6573	PEAUGRES	9 May 2016	2952	Birth	Yael				
9626	F	10 May 2016	6835 6991	CINCINNAT	10 May 2016	116040	Birth	Mary Jo				
9627	F	10 May 2016	6835 6991	CINCINNAT	10 May 2016	116041	Birth	Penny Sue				
			NZP-CRC	10 May 2016	115405	Ownership						
9628	M	10 May 2016	6835 6991	CINCINNAT	10 May 2016	116042	Birth	Boomer				
9629	M	10 May 2016	6835 6991	CINCINNAT	10 May 2016	116043	Birth	Oscar				
			NZP-CRC	10 May 2016	115404	Ownership						
9631	M	11 May 2016	8040 8767	FOSSILRIM	11 May 2016	3413	Birth	Ali				
9632	F	11 May 2016	8040 8767	FOSSILRIM	11 May 2016	3414	Birth	Jo Jo				
9633	F	15 May 2016	6409 6477	WINSTON	15 May 2016	270871	Birth	Sara Roy				
			SD-WAP	15 May 2016	616266	Ownership						
			CINCINNAT	20 May 2016	116045	Loan to						
9635	M	27 May 2016	8627 8574	KRISTIANS	27 May 2016	ACIJU009	Birth					



Living on 31 Dec 2016

Stud#	Sex	Birth Date	Sire	Dam	Location	Date	LocalID	Event	Birth Origin	Name	Breeder#	Transponder
9636	M	27 May 2016	8627	8574	KRISTIANS	27 May 2016	ACIJU010	Birth				
9637	F	27 May 2016	8627	8574	KRISTIANS	27 May 2016	ACIJU007	Birth				
9638	F	27 May 2016	8627	8574	KRISTIANS	27 May 2016	ACIJU008	Birth				
9642	F	31 May 2016	6745	6610	PEAUGRES	31 May 2016	2965	Birth	Zoe			
9643	M	1 Jun 2016	6553	8403	OPOLE	1 Jun 2016	M16024	Birth				
9644	M	1 Jun 2016	6553	8403	OPOLE	1 Jun 2016	M16025	Birth				
9645	M	1 Jun 2016	6553	8403	OPOLE	1 Jun 2016	M16026	Birth				
9646	M	1 Jun 2016	6553	8403	OPOLE	1 Jun 2016	M16027	Birth				
9647	F	1 Jun 2016	6553	8403	OPOLE	1 Jun 2016	M16023	Birth				
9651	M	3 Jun 2016	6553	8404	OPOLE	3 Jun 2016	M16028	Birth				
9652	M	3 Jun 2016	6553	8404	OPOLE	3 Jun 2016	M16030	Birth				
9653	F	3 Jun 2016	6553	8404	OPOLE	3 Jun 2016	M16029	Birth				
9654	F	3 Jun 2016	6553	8404	OPOLE	3 Jun 2016	M16031	Birth				
9656	M	9 Jun 2016	8549	6781	OUDTSHORN	9 Jun 2016	2205	Birth				
9657	M	9 Jun 2016	8549	6781	OUDTSHORN	9 Jun 2016	2206	Birth				
9658	F	9 Jun 2016	8549	6781	OUDTSHORN	9 Jun 2016	2207	Birth				
9659	F	16 Jun 2016	8559	6838	ASHLANDNE	16 Jun 2016	23962	Birth				
			YULEE	16 Jun 2016	163307	Ownership						
9660	F	16 Jun 2016	8559	6838	ASHLANDNE	16 Jun 2016	23963	Birth				
			FOSSILRIM	16 Jun 2016	3416	Ownership						
9661	F	16 Jun 2016	8559	6838	ASHLANDNE	16 Jun 2016	23964	Birth				
9663	M	16 Jun 2016	8602	6980	WILDS	16 Jun 2016	116028	Birth	Emmett			
			COLUMBUS	30 Jun 2016	216060	Loan to						
9667	M	20 Jun 2016	8087	8436	BORAS	20 Jun 2016	RG0067	Birth				
9668	M	20 Jun 2016	8087	8436	BORAS	20 Jun 2016	RG0068	Birth				
9669	M	23 Jun 2016	6745	7966	PEAUGRES	23 Jun 2016	2977	Birth				
9670	M	23 Jun 2016	6745	7966	PEAUGRES	23 Jun 2016	2978	Birth				

Living on 31 Dec 2016

Stud#	Sex	Birth Date	Sire	Dam	Location	Date	LocalID	Event	Birth Origin	Name	Breeder#	Transponder
9671	F	23 Jun 2016	6745	7966	PEAUGRES	23 Jun 2016	2979	Birth				
9672	M	27 Jan 2010	7135	5970	BARARI	27 Jan 2010		CUBA	Birth			
9673	M	23 Aug 2009	UNK	UNK	CAIRO ZOO	23 Aug 2014	G01886	Transfer				
9674	F	23 Oct 2011	UNK	UNK	CAIRO ZOO	23 Aug 2014	G01887	Transfer				
9675	M	????	UNK	UNK	TEMAIKEN	9 Nov 2007	1424	Transfer	Leo			
9676	M	????	UNK	UNK	TEMAIKEN	9 Nov 2007	1423	Transfer	Ale			
9677	F	????	UNK	UNK	TEMAIKEN	9 Nov 2007	1422	Transfer	Majo			
9679	M	20 Nov 2007	4574	6644	ROCKTON	20 Nov 2007	A7B007	Birth	Rajah			
9681	F	6 Apr 2009	4574	6645	ROCKTON	6 Apr 2009	A9AJ04	Birth	Kesi			
9682	F	30 Sep 2009	UNK	UNK	CHLEBY	12 Dec 2009	51	Transfer	Mzuri			
9683	M	~ 2010	UNK	UNK	YONG IN	7 Jun 2012	005318	Transfer	Tayo			
9684	F	~ 2010	UNK	UNK	YONG IN	7 Jun 2012	005319	Transfer	Sonic			
9685	F	~ 2010	UNK	UNK	YONG IN	7 Jun 2012	005319	Transfer	Bungae			
9686	M	3 Mar 2010	4574	6644	ROCKTON	3 Mar 2010	B0AJ2	Birth	Teigo			
9687	F	3 Mar 2010	4574	6644	ROCKTON	3 Mar 2010	B0AJ1	Birth	Nyah			
9688	F	23 May 2010	UNK	UNK	CASELA	8 May 2015	373	Transfer	Manya			
9689	F	~ 2011	UNK	UNK	HOEDSPRUI	27 Jan 2016	_____	Transfer	Kapama			
9690	F	4 Feb 2011	UNK	UNK	SOUTHWICK	2 May 2013	1016013	Transfer	Kate			
9691	M	8 May 2011	UNK	UNK	SOUTHWICK	2 May 2013	1015013	Transfer	Lonan			
9692	M	31 May 2011	6223	6499	ROCKTON	31 May 2011	B1AJ2	Birth	Eko			
9693	F	4 Nov 2011	UNK	UNK	YONG IN	12 Dec 2014	005945	Transfer	Amanda			
9694	M	20 Nov 2011	UNK	UNK	YONG IN	12 Dec 2014	005944	Transfer	Nero			
9695	M	1 Dec 2011	UNK	UNK	LORY PARK	18 Apr 2012	LPZ0266	Transfer	Tarka			
9700	M	3 Jan 2015	UNK	UNK	UWEC	21 Feb 2015	A15015	Transfer	Pain			
9701	F	3 Jan 2015	UNK	UNK	UWEC	21 Feb 2015	A15014	Transfer	Upe			

Living on 31 Dec 2016

Stud#	Sex	Birth Date	Sire	Dam	Location	Date	LocalID	Event	Birth Origin	Name	Breeder#	Transponder
9702	M	17 Jun 2015	9683	9693	YONG IN	17 Jun 2015	005991	Birth		Dae Han		
9703	M	17 Jun 2015	9683	9693	YONG IN	17 Jun 2015	005993	Birth		Man Se		
9704	F	17 Jun 2015	9683	9693	YONG IN	17 Jun 2015	005992	Birth		Min Guk		
9707	M	12 Sep 2015	WILD	8334	CHEETAH C	14 Aug 2016	1664	Transfer				
9708	M	12 Sep 2015	WILD	8334	CHEETAH C	14 Aug 2016	1665	Transfer				
9709	F	12 Sep 2015	WILD	8334	CHEETAH C	14 Aug 2016	1666	Transfer				
9710	F	13 Sep 2015	UNK	UNK	ALBUSTAN	13 Sep 2015	CCS033	Birth		Zafarana		
9711	F	26 Sep 2015	UNK	UNK	CHTAH EXP	~ Apr 2016	FFCB049	Transfer		Legacy		
9712	M	15 Oct 2015	8781	9487	CHTAH EXP	15 Oct 2015	FFCB057	Birth		Alpha		
9713	F	15 Oct 2015	8781	9487	CHTAH EXP	15 Oct 2015	FFCB058	Birth		Ava		
9714	F	15 Oct 2015	8781	9487	CHTAH EXP	15 Oct 2015	FFCB059	Birth		Anya		
9715	F	26 Feb 2016	8782	8779	CHTAH EXP	26 Feb 2016	FFCB048	Birth		Liberty		
9716	M	1 Apr 2016	WILD	WILD	CHEETAH C	22 Aug 2016	1668	Transfer				
9717	F	1 Apr 2016	WILD	WILD	CHEETAH C	22 Aug 2016	1667	Transfer				
9718	F	1 Apr 2016	WILD	WILD	CHEETAH C	22 Aug 2016	1669	Transfer				
9719	F	1 Apr 2016	WILD	WILD	CHEETAH C	22 Aug 2016	1670	Transfer				
9720	F	1 Apr 2016	WILD	WILD	CHEETAH C	22 Aug 2016	1671	Transfer				
9721	M	1 Apr 2016	UNK	UNK	NAANKUSE	19 Aug 2016	AJU/078	Transfer		Kovo		
9722	F	4 Apr 2016	WILD	9246	NAANKUSE	4 Apr 2016	AJU/071	Birth		Athena		
9723	F	4 Apr 2016	WILD	9246	NAANKUSE	4 Apr 2016	AJU/072	Birth		Amber		
9726	F	27 Apr 2016	8664	8666	RHINOLION	27 Apr 2016	_____	Birth				
			MYSTICMON	????	_____	_____	_____	Transfer				
9727	F	27 Apr 2016	8664	8666	RHINOLION	27 Apr 2016	_____	Birth				
			MYSTICMON	????	_____	_____	_____	Transfer				
9728	F	1 May 2016	UNK	UNK	NAANKUSE	18 Aug 2016	AJU/077	Transfer		Roady		
9729	M	1 May 2016	WILD	8168	NAANKUSE	1 May 2016	AJU/074	Birth		Flash		

Living on 31 Dec 2016

Stud#	Sex	Birth Date	Sire	Dam	Location	Date	LocalID	Event	Birth Origin	Name	Breeder#	Transponder
9730	M	1 May 2016	WILD	8168	NAANKUSE	1 May 2016	AJU/075	Birth		Bolt		
9731	M	1 May 2016	WILD	8168	NAANKUSE	1 May 2016	AJU/076	Birth		Bullet		
9732	M	~ Jun 2016	UNK	UNK	CASELA	14 Dec 2016	_____	Transfer		Rafiki		
9733	F	~ Jun 2016	UNK	UNK	CASELA	14 Dec 2016	_____	Transfer		Mara		
9737	M	7 Jul 2016	UNK	UNK	OUDTSHORN	7 Jul 2016	2210	Birth		Pharoah		
9738	F	7 Jul 2016	UNK	UNK	OUDTSHORN	7 Jul 2016	2208	Birth		Geena		
9739	F	7 Jul 2016	UNK	UNK	OUDTSHORN	7 Jul 2016	2209	Birth		Phoenix		
9744	M	28 Aug 2016	6409	6398	WINSTON	28 Aug 2016	279898	Birth		Clark II		
9745	M	28 Aug 2016	6409	6398	WINSTON	28 Aug 2016	270899	Birth		David		
			COLUMBUS			28 Aug 2016	_____	Ownership				
9746	F	28 Aug 2016	6409	6398	WINSTON	28 Aug 2016	270900	Birth		Rebel		
9747	F	28 Aug 2016	6409	6398	WINSTON	28 Aug 2016	270901	Birth		Jezebel		
			COLUMBUS			28 Aug 2016	_____	Ownership				
9748	M	31 Aug 2016	8829	8756	PT ST PER	31 Aug 2016	AJ021	Birth				
9749	M	31 Aug 2016	8829	8756	PT ST PER	31 Aug 2016	AJ022	Birth				
9750	M	31 Aug 2016	8829	8756	PT ST PER	31 Aug 2016	AJ023	Birth				
9751	M	31 Aug 2016	8829	8756	PT ST PER	31 Aug 2016	AJ024	Birth				
9752	F	31 Aug 2016	8829	8756	PT ST PER	31 Aug 2016	AJ025	Birth		Shani		
9753	M	11 Sep 2016	6937	6953	HOEDSPRUI	11 Sep 2016	_____	Birth				
9754	F	11 Sep 2016	6937	6953	HOEDSPRUI	11 Sep 2016	_____	Birth				
9755	F	11 Sep 2016	6937	6953	HOEDSPRUI	11 Sep 2016	_____	Birth				
9756	F	11 Sep 2016	6937	6953	HOEDSPRUI	11 Sep 2016	_____	Birth				
9757	?	13 Sep 2016	6977	7195	HOEDSPRUI	13 Sep 2016	_____	Birth				
9758	?	13 Sep 2016	6977	7195	HOEDSPRUI	13 Sep 2016	_____	Birth				
9759	?	13 Sep 2016	6977	7195	HOEDSPRUI	13 Sep 2016	_____	Birth				
9760	?	13 Sep 2016	6977	7195	HOEDSPRUI	13 Sep 2016	_____	Birth				

Living on 31 Dec 2016

Stud#	Sex	Birth Date	Sire	Dam	Location	Date	LocalID	Event	Birth Origin	Name	Breeder#	Transponder
9761	?	13 Sep 2016	6977	7195	HOEDSPRUI	13 Sep 2016			Birth			
9762	?	13 Sep 2016	6977	7195	HOEDSPRUI	13 Sep 2016			Birth			
9763	M	14 Sep 2016	8258	7975	ARNHEM	14 Sep 2016	7224	Birth	Job			
9764	M	14 Sep 2016	8258	7975	ARNHEM	14 Sep 2016	7226	Birth	Sjef			
9765	F	14 Sep 2016	8258	7975	ARNHEM	14 Sep 2016	7223	Birth	Mira			
9766	F	14 Sep 2016	8258	7975	ARNHEM	14 Sep 2016	7225	Birth	Luna			
9767	F	14 Sep 2016	8258	7975	ARNHEM	14 Sep 2016	7227	Birth	Moira			
9768	F	14 Sep 2016	8258	7975	ARNHEM	14 Sep 2016	7228	Birth	Milou			
9769	M	16 Sep 2016	6945	6975	LONGLEAT	16 Sep 2016	CE171	Birth	Winston			
9770	F	16 Sep 2016	6945	6975	LONGLEAT	16 Sep 2016	CE170	Birth	Poppy			
9772	?	18 Sep 2016	6952	8395	HOEDSPRUI	18 Sep 2016			Birth			
9773	?	18 Sep 2016	6952	8395	HOEDSPRUI	18 Sep 2016			Birth			
9774	?	18 Sep 2016	6952	8395	HOEDSPRUI	18 Sep 2016			Birth			
9775	M	19 Sep 2016	8885	6841	WINSTON	19 Sep 2016	270904	Birth	Kiume			
9783	M	23 Sep 2016	8583	6986	CHAMPREP	23 Sep 2016	503769	Birth	Ithemba			
9787	M	2 Oct 2016	6503	6596	YULEE	2 Oct 2016	163004	Birth	Matthew			
9789	F	3 Oct 2016	8867	8860	SINGAPORE	3 Oct 2016	G15090	Birth	Deka			
9793	M	20 Oct 2016	8529	6804	DUBBO	20 Oct 2016	B60101	Birth	D4/16			
9794	F	20 Oct 2016	8529	6804	DUBBO	20 Oct 2016	B60102	Birth	D5/16			
9795	F	20 Oct 2016	8529	6804	DUBBO	20 Oct 2016	B60103	Birth	D6/16			
9797	M	12 Nov 2016	8758	7098	SUSONO	12 Nov 2016	FS68	Birth				
9799	M	13 Nov 2016	UNK	8790	CHTAH EXP	13 Nov 2016	FFCB061	Birth	Tinashe			
9800	M	13 Nov 2016	UNK	8790	CHTAH EXP	13 Nov 2016	FFCB062	Birth	Kitu			
9801	M	13 Nov 2016	UNK	8790	CHTAH EXP	13 Nov 2016	FFCB064	Birth	Tobias			
9802	F	13 Nov 2016	UNK	8790	CHTAH EXP	13 Nov 2016	FFCB060	Birth	Abigale			

Living on 31 Dec 2016

Stud#	Sex	Birth Date	Sire	Dam	Location	Date	LocalID	Event	Birth Origin	Name	Breeder#	Transponder
9803	F	13 Nov 2016	UNK	8790	CHTAH EXP	13 Nov 2016	FFCB063	Birth	Joyce			
9805	F	19 Nov 2016	6597	6592	SD-WAP	19 Nov 2016	616581	Birth	Ilangha			
9806	F	19 Nov 2016	6597	6592	SD-WAP	19 Nov 2016	616582	Birth	Tombi			
9808	M	26 Nov 2016	8529	6803	DUBBO	26 Nov 2016	B60124	Birth	D7/16			
9809	M	29 Nov 2016	8041	8767	FOSSILRIM	29 Nov 2016	3417	Birth				
			YULEE	10 Dec 2016	163310	Loan to						
9810	M	29 Nov 2016	8041	8767	FOSSILRIM	29 Nov 2016	3418	Birth	Vader			
9811	F	29 Nov 2016	8041	8767	FOSSILRIM	29 Nov 2016	3419	Birth	Rey			
9812	F	29 Nov 2016	8041	8767	FOSSILRIM	29 Nov 2016	3420	Birth	Jyn			
9813	F	10 May 2012	UNK	UNK	OLMENSE	31 Jul 2014	OZ2208	Transfer	Njoki			

TOTALS: 920.904.11 (1835)

## SECTION J

---

LOST TO FOLLOW-UP AS OF 31 DECEMBER 2016

Lost to Follow-up as of 31 December 2016

Stud#	Sex	Birth Date	Sire	Dam	Location	Date	LocalID	Event	Birth Origin	Name	Transponder
44	F	~ 1969	WILD	WILD	NAMIBIA	~ 1970	NONE	Capture	Wild Born	DIANA	
					ROCKTON	~ 1971		Transfer			
					SPOKANE	25 Jul 1984		Transfer			
					BOTHELL	28 Mar 1986		Transfer			
					BENTONVIL	23 Sep 1987		Itf			
183	M	6 Feb 1977	112	73	GILBERT F	6 Feb 1977	16	Birth	Captive Born	CROPPER	
					BROWNSVIL	10 Oct 1978	7505	Loan to			
					COOK V	26 Sep 1979		Itf			
384	M	19 Nov 1983	MULT	145	WINSTON	19 Nov 1983	111834	Birth	Captive Born	TIGER	
					FERNDAL	8 Aug 1984	20491	Transfer			
					MINNESOTA	23 Apr 1985	4321	Loan to			
					FERNDAL	28 Sep 1985	20491	Transfer			
					ARMES	26 Mar 1986		Itf			
					Mult possible parents: Sires: 157 (50%), 158 (50%),						
489	F	~ 1970	UNK	UNK	VARADAY	~ 1970	NONE	Birth Itf	Captive Born	TALKAHOV	
491	F	21 Mar 1976	486	487	VARADAY	21 Mar 1976	NONE	Birth Itf	Captive Born	DESIRAH	
492	F	21 Mar 1976	486	487	VARADAY	21 Mar 1976	NONE	Birth Itf	Captive Born	YRAMENAJAH	
493	M	22 Jun 1977	731	488	VARADAY	22 Jun 1977	NONE	Birth Itf	Captive Born	FORINGAH	
494	M	~ 1978	WILD	WILD	NAMIBIA	~ 1978	NONE	Capture	Wild Born	JUBATAH	
					VARADAY	23 May 1978		NONE	Transfer		
						11 Aug 1983		NONE	Itf		
605	M	28 Oct 1988	364	373	COLUMBUS	28 Oct 1988	882121	Birth	Captive Born	WHITEY	
					FERNDAL	30 Oct 1989	30427	Transfer			
					TOLUCA	6 Nov 1990		Itf			
662	M	~ 1970	WILD	WILD	NAMIBIA	~ 1972	NONE	Capture	Wild Born	MUSTAFA	
					DVURKRALV	27 Jun 1972	041010	Transfer			
					SOEST	29 Jun 1982		Itf			
707	M	~ 1972	WILD	WILD	NAMIBIA	~ 1974	NONE	Capture	Wild Born	LEON	
					DVURKRALV	26 Jun 1974	041021	Transfer			
					SOEST	29 Jun 1982		Itf			
728	F	~ 1973	WILD	WILD	NAMIBIA	~ 1975	NONE	Capture	Wild Born	MANA	
					DVURKRALV	16 Oct 1975	041026	Transfer			
					SOEST	29 Jun 1982		Itf			



Lost to Follow-up as of 31 December 2016

Stud#	Sex	Birth Date	Sire	Dam	Location	Date	LocalID	Event	Birth Origin	Name	Transponder
821	M	9 Sep 1975	337	647	PRET DW	9 Sep 1975	D92032	Birth	Captive Born	HENRY	
			VENDA			10 Dec 1980		lrf			
826	M	28 May 1975	335	340	WHIPNADE	28 May 1975	2532	Birth	Captive Born		
			RUSHDEN			8 Jun 1976		Transfer			
			GELSNKRKN			9 Jun 1976		Transfer			
			POLARPARK			17 Jun 1976		lrf			
874	F	~ 1976	WILD	WILD	NAMIBIA	~ 1978	NONE	Capture	Wild Born	OLIVE	
			NISHIMURO			5 May 1978	79	Transfer			
			ARITAKE			31 Jul 1981		lrf			
916	M	18 May 1976	337	739	PRET DW	18 May 1976	D92102	Birth	Captive Born	MA015	
			HENNOSPSPA			13 Aug 1979		lrf			
918	M	18 May 1976	337	739	PRET DW	18 May 1976	D92030	Birth	Captive Born	ETIENNE	
			VENDA			10 Dec 1980		lrf			
919	F	18 May 1976	337	739	PRET DW	18 May 1976	D92096	Birth	Captive Born	FA012	
			HENNOSPSPA			13 Aug 1979		lrf			
925	F	21 Mar 1976	486	487	VARADAY	21 Mar 1976	NONE	Birth lrf	Captive Born	TIRCHAH	
933	M	19 Apr 1976	754	755	RABAT	19 Apr 1976		Birth	Captive Born		
			UNKNOWN			~ 1977		lrf			
947	M	25 Dec 1976	703	704	MUNSTER	25 Dec 1976	20144	Birth	Captive Born	PAO/MUNS5	
			KRECHTING			23 Sep 1981		lrf			
982	M	15 Mar 1977	644	648	PRET DW	15 Mar 1977	D92129	Birth	Captive Born	MC031	
			HENNOSPSPA			13 Aug 1979		lrf			
986	M	15 Mar 1977	343	339	PRET DW	15 Mar 1977	D92132	Birth	Captive Born	MC032	
			HENNOSPSPA			13 Aug 1979		lrf			
991	F	9 Apr 1977	343	338	PRET DW	9 Apr 1977	D92140	Birth	Captive Born	FA037	
			VENDA			10 Dec 1980		lrf			
1009	F	22 Jun 1977	731	488	VARADAY	22 Jun 1977	NONE	Birth lrf	Captive Born	REGINAH	
1010	F	22 Jun 1977	731	488	VARADAY	22 Jun 1977	NONE	Birth lrf	Captive Born	HELENAH	
1107	M	28 Mar 1979	337	338	PRET DW	28 Mar 1979	D92183	Birth	Captive Born	MA062	
			VENDA			10 Dec 1980		lrf			

Lost to Follow-up as of 31 December 2016

Stud#	Sex	Birth Date	Sire	Dam	Location	Date	LocalID	Event	Birth Origin	Name	Transponder
1108	F	28 Mar 1979	337 SWART	338	PRET DW	28 Mar 1979		D92316	Birth	Captive Born	
						23 May 1979					lrf
1109	F	28 Mar 1979	337 SWART	338	PRET DW	28 Mar 1979		D92317	Birth	Captive Born	
						23 May 1979					lrf
1112	F	30 Mar 1979	343 SEAVIEW	645	PRET DW	30 Mar 1979		D92048	Birth	Captive Born	SUZIE
						22 May 1979					lrf
1113	M	12 Apr 1979	737 WILKIECIR	410	PRET DW	12 Apr 1979		D92319	Birth	Captive Born	
						8 May 1979					lrf
1114	M	12 Apr 1979	737 WILKIECIR	410	PRET DW	12 Apr 1979		D92320	Birth	Captive Born	
						8 May 1979					lrf
1115	M	12 Apr 1979	737 BEUKES	410	PRET DW	12 Apr 1979		D92321	Birth	Captive Born	
						22 May 1979					lrf
1116	M	12 Apr 1979	737 SWART	410	PRET DW	12 Apr 1979		D92322	Birth	Captive Born	
						23 May 1979					lrf
1117	M	12 Apr 1979	737 SWART	410	PRET DW	12 Apr 1979		D92323	Birth	Captive Born	
						23 May 1979					lrf
1121	F	~ Apr 1979	WILD PRET DW ROCKTON	WILD	AFRICA	~ Jun 1979		NONE	Capture	Wild Born	ANON30
						~ Jun 1979		D92324	Transfer		
						23 Jun 1980					lrf
1140	F	15 Sep 1979	754 UNKNOWN	UNK	RABAT	15 Sep 1979			Birth	Captive Born	
						12 Jan 1980					lrf
1220	M	30 Mar 1980	809 IRWIN	344	PRET DW	30 Mar 1980		D92200	Birth	Captive Born	MA065
						6 Mar 1981					lrf
1222	F	30 Mar 1980	809 IRWIN	344	PRET DW	30 Mar 1980		D92199	Birth	Captive Born	FA065
						6 Mar 1981					lrf
1248	M	4 Nov 1980	MULT KRECHTING	704	MUNSTER	4 Nov 1980		20153	Birth	Captive Born	SCHNURRLI
						23 Sep 1981					lrf
			Mult possible parents: Sires: 702 (50%), 703 (50%),								
1252	M	12 Nov 1980	847 GELSNKRKN	1038	WASS BR C	12 Nov 1980			Birth	Captive Born	NICK
						22 Oct 1981					lrf
1296	F	7 Oct 1981	847 GELSNKRKN	850	WASS BR C	7 Oct 1981		SUNNY	Birth	Captive Born	SUNNY
						6 Apr 1982					lrf

Lost to Follow-up as of 31 December 2016

Stud#	Sex	Birth Date	Sire	Dam	Location	Date	LocalID	Event	Birth Origin	Name	Transponder
1304	M	8 Dec 1981	941 HULETT	845 LETHERN		8 Dec 1981			Birth	Captive Born	
				~ 1983				lrf			
1305	F	8 Dec 1981	941 HULETT	845 LETHERN		8 Dec 1981			Birth	Captive Born	
				~ 1983				lrf			
1306	F	8 Dec 1981	941 HULETT	845 LETHERN		8 Dec 1981			Birth	Captive Born	
				~ 1983				lrf			
1354	F	12 Jun 1982	670 VARADAY	490		12 Jun 1982		NONE	Birth lrf	Captive Born	ZIMBAH
1355	M	14 Jun 1982	941 HULETT	845 STEWARTS		14 Jun 1982			Birth	Captive Born	MANOLITAH
				~ 1984				Transfer			
			VARADAY	~ 1986				NONE lrf			
1356	M	14 Jun 1982	941 HULETT	845 STEWARTS		14 Jun 1982			Birth	Captive Born	
				~ 1983				lrf			
1357	M	14 Jun 1982	941 HULETT	845 STEWARTS		14 Jun 1982			Birth	Captive Born	
				~ 1983				lrf			
1419	F	1 Apr 1983	1012 VARADAY	925		1 Apr 1983		NONE	Birth lrf	Captive Born	LEANAH
1422	M	4 Apr 1983	493 VARADAY	495		4 Apr 1983		NONE	Birth lrf	Captive Born	PUNCH BAR
1460	F	8 Dec 1983	777 HERBERSTN	692		8 Dec 1983			Birth lrf	Captive Born	
1491	M	31 Jan 1984	777 HERBERSTN	691		31 Jan 1984			Birth lrf	Captive Born	
1494	F	31 Jan 1984	777 HERBERSTN	691		31 Jan 1984			Birth lrf	Captive Born	
1581	F	5 Apr 1985	1293 FOTA	1324 VARADAY		5 Apr 1985	90		Birth	Captive Born	FWP 29 CAOIB
				1 May 1986				NONE	Transfer		
			HOEDSPRUI	1 Jul 1989				FA018	Transfer		
			TIJUANA	11 Jan 1992					Transfer		
				~ 2002					lrf		
1583	M	12 Apr 1985	1012 VARADAY	492 HOEDSPRUI		12 Apr 1985		NONE	Birth	Captive Born	SHAUNAH
				14 Jun 1989					Transfer		
			TIJUANA	11 Jan 1992					lrf		
1611	F	20 Aug 1985	777 HERBERSTN	692		20 Aug 1985			Birth lrf	Captive Born	
1623	M	~ 1985	WILD RABAT	WILD 26 Feb 1986	NAMIBIA	~ 1986		NONE	Capture	Wild Born	
				20128					lrf		

Lost to Follow-up as of 31 December 2016

Stud#	Sex	Birth Date	Sire	Dam	Location	Date	LocalID	Event	Birth Origin	Name	Transponder
1655	M	20 Apr 1986	1006	1007	MOSCOW	20 Apr 1986	A00739	Birth	Captive Born	MURZIK	
					TASHKENT	24 Jun 1987					lrf
1681	M	1 Jul 1986	670	1019	VARADAY	1 Jul 1986	NONE	Birth	Captive Born	KEVIN	
					HOEDSPRUI	1 Jul 1989		Transfer			
					TIJUANA	11 Jan 1992					lrf
1780	M	17 Dec 1988	MULT	1684	FOTA	17 Dec 1988	119	Birth	Captive Born	FWP 58 VICO	7F7-E603-43B
					DUBLIN	18 Dec 1989	89M147	Transfer			
					FOTA	14 Aug 1990	119	Transfer			
					JAKARTA	1 Nov 1990					lrf
					Mult possible parents: Sires: 1543 (33%), 1683 (33%), 1689 (33%),						
1781	M	17 Dec 1988	MULT	1684	FOTA	17 Dec 1988	120	Birth	Captive Born	CHICO	7F7-E605-13F
					DUBLIN	18 Dec 1989	89M148	Loan to			
					FOTA	14 Aug 1990	120	Transfer			
					JAKARTA	1 Nov 1990					lrf
					Mult possible parents: Sires: 1543 (33%), 1683 (33%), 1689 (33%),						
1800	F	~ 1982	WILD	WILD	NAMIBIA	~ 1982	NONE	Capture	Wild Born	PING PONG	
					VARADAY	~ 1982	NONE	Transfer			
						~ Jul 1985	NONE				lrf
1830	M	~ Feb 1988	WILD	WILD	NAMIBIA	~ Feb 1988	NONE	Capture	Wild Born	WARO	
					OUDTSHORN	1 Mar 1988	44	Transfer			
					SUTTONCRF	1 Nov 1990					lrf
1895	F	22 Apr 1989	MULT	1533	FOTA	22 Apr 1989	134	Birth	Captive Born	TARI	
					WINDSOR	12 Dec 1989					lrf
					Mult possible parents: Sires: 1163 (50%), 1543 (50%),						
2013	F	10 May 1978	343	410	PRET DW	10 May 1978	D92167	Birth	Captive Born	FA049	
					VENDA	10 Dec 1980					lrf
2014	F	10 May 1978	343	410	PRET DW	10 May 1978	D92169	Birth	Captive Born	FA050	
					VENDA	10 Dec 1980					lrf
2036	M	~ 1982	WILD	WILD	NAMIBIA	~ 1983	NONE	Capture	Wild Born	KAMUI	
					HIMEJI SH	18 Jan 1984	HC10	Transfer			
					NISHINODA	25 Apr 1986					lrf
2057	F	29 Feb 1984	983	344	PRET DW	29 Feb 1984	D92189	Birth	Captive Born	FC005	
					ORIZABA	27 Jun 1990					lrf
2061	M	12 Apr 1984	1054	1051	PRET DW	12 Apr 1984	D92186	Birth	Captive Born	KELLY	
					SEAVIEW	4 Jan 1985					lrf

Lost to Follow-up as of 31 December 2016

Stud#	Sex	Birth Date	Sire	Dam	Location	Date	LocalID	Event	Birth Origin	Name	Transponder
2064	F	~ 1984	UNK	UNK	KAUNAS	20 Aug 1984	_____	lrf	Unk	BirthType TAURE/GAILE	
2066	M	30 Jun 1984	1836	1844	HIMEJI SH	30 Jun 1984	177	Birth	Captive	Born	
			UNKNOWN			8 Aug 1984	_____	lrf			
2067	F	30 Jun 1984	1836	1844	HIMEJI SH	30 Jun 1984	178	Birth	Captive	Born	
			UNKNOWN			8 Aug 1984	_____	lrf			
2069	M	10 Jul 1984	778	1846	HIMEJI SH	10 Jul 1984	181	Birth	Captive	Born	
			UNKNOWN			20 Aug 1984	_____	lrf			
2070	F	10 Jul 1984	778	1846	HIMEJI SH	10 Jul 1984	182	Birth	Captive	Born	
			UNKNOWN			20 Aug 1984	_____	lrf			
2144	F	19 May 1988	983	1278	PRET DW	19 May 1988	D92251	Birth	Captive	Born	FA129
			PRET POT			13 Feb 1990	P93773	Transfer			
			PRET DW			5 Jun 1990	D92251	Transfer			
			POLARPARK			18 Jun 1990	_____	lrf			
2149	M	26 May 1989	989	2028	PRET DW	26 May 1989	D92267	Birth	Captive	Born	MA145
			ORIZABA			27 Jun 1990	_____	lrf			
2151	M	26 May 1989	989	2028	PRET DW	26 May 1989	D92270	Birth	Captive	Born	MA148
			ORIZABA			27 Jun 1990	_____	lrf			
2176	F	3 Dec 1989	1842	1856	HIMEJI SH	3 Dec 1989	238	Birth	Captive	Born	PEPE
			TOBE ZOO			21 Jul 1994	_____	lrf			
2252	M	6 Dec 1990	1619	1739	WASS BR C	6 Dec 1990	PINO	Birth	Captive	Born	PINO
			SERRANOVA			9 Apr 1992	_____	lrf			
2264	F	~ 1986	WILD	WILD	NAMIBIA	~ 1986	NONE	Capture	Wild	Born	TIMID
			TSAOBIS			~ Aug 1986	_____	Transfer			
						~ 1997	_____	lrf			
2268	M	~ 1989	WILD	WILD	NAMIBIA	~ 1989	NONE	Capture	Wild	Born	DUMA
			TSAOBIS			~ Oct 1989	_____	Transfer			
						~ 1996	_____	lrf			
2291	F	14 Feb 1988	1822	1803	OUDTSHORN	14 Feb 1988	21	Birth	Captive	Born	
			POLARPARK			27 Nov 1990	_____	lrf			
2294	F	13 Apr 1988	1789	1037	OUDTSHORN	13 Apr 1988	25	Birth	Captive	Born	SHARO
			POLARPARK			27 Nov 1990	_____	lrf			

Lost to Follow-up as of 31 December 2016

Stud#	Sex	Birth Date	Sire	Dam	Location	Date	LocalID	Event	Birth Origin	Name	Transponder
2301	F	19 Oct 1989	1801	2279	OUDTSHORN	19 Oct 1989		41 Birth	Captive Born		
					POLARPARK	27 Nov 1990					_____ ltf
2370	M	27 Apr 1990	1391	1606	HOEDSPRUI	27 Apr 1990		MA014 Birth	Captive Born	KWAAITJIE	
					TIJUANA	21 Jun 1994					_____ ltf
2372	M	27 Apr 1990	1391	1606	HOEDSPRUI	27 Apr 1990		MA016 Birth	Captive Born	TRAANTJIE	
					S.AFRICAR	~ Jul 1995					NONE ltf
2378	M	13 Jul 1990	1391	1423	HOEDSPRUI	13 Jul 1990		MA017 Birth	Captive Born	VLEKKIE	
					DANIEL	23 Oct 2001					_____ ltf
2379	F	13 Jul 1990	1391	1423	HOEDSPRUI	13 Jul 1990		FA002 Birth	Captive Born	SARIE	
					TIJUANA	21 Jun 1994					_____ ltf
2380	F	13 Jul 1990	1391	1423	HOEDSPRUI	13 Jul 1990		FA003 Birth	Captive Born	MARAIS	
					TIJUANA	21 Jun 1994					_____ ltf
2389	F	~ May 1982	WILD	WILD	NAMIBIA	~ 1988		NONE Capture	Wild Born	ADINAH	
			VARADAY	~ 1989	NONE	Transfer					
			HOEDSPRUI	1 Jul 1989	FA019	Transfer					
			MAKHADO	8 Jun 1993	NONE	ltf					
2398	M	5 Nov 1987	WILD	2389	NAMIBIA	~ 1988		NONE Capture	Wild Born	CHAKA	
			VARADAY	1 Feb 1988	NONE	Transfer					
			HOEDSPRUI	1 Jul 1989	MA009	Transfer					
			UNKNOWN	17 Apr 1997		ltf					_____ ltf
2442	F	3 May 1991	2385	2393	HOEDSPRUI	3 May 1991		_____ Birth	Captive Born	MITZI	
					TIJUANA	21 Jun 1994					_____ ltf
2443	F	3 May 1991	2385	2393	HOEDSPRUI	3 May 1991		_____ Birth	Captive Born	ELSIE	
					TIJUANA	21 Jun 1994					_____ ltf
2455	M	3 Jun 1991	2394	1577	HOEDSPRUI	3 Jun 1991		_____ Birth	Captive Born	LAPA	
					S.AFRICAR	~ Aug 1995					NONE ltf
2456	M	3 Jun 1991	2394	1577	HOEDSPRUI	3 Jun 1991		_____ Birth	Captive Born	LOUIS	
					TIJUANA	21 Jun 1994					_____ ltf
2457	M	3 Jun 1991	2394	1577	HOEDSPRUI	3 Jun 1991		_____ Birth	Captive Born	LEEN	
					KANCHAN Z	3 Apr 1997					_____ ltf
2458	F	3 Jun 1991	2394	1577	HOEDSPRUI	3 Jun 1991		_____ Birth	Captive Born	LIENTJIE	
					TIJUANA	21 Jun 1994					_____ ltf

Lost to Follow-up as of 31 December 2016

Stud#	Sex	Birth Date	Sire	Dam	Location	Date	LocalID	Event	Birth Origin	Name	Transponder
2487	F	30 Apr 1991	1274	2035	PRET DW	30 Apr 1991	D92315	Birth	Captive Born	FA197 CORA	00-001F-D09A
			GREULICH		2 Dec 1991			Transfer			
			WASS BR C		7 Feb 1994	CORA		Loan to			
			GREULICH		20 Apr 1994			lrf			
2489	F	4 May 1991	1274	2094	PRET DW	4 May 1991	D92302	Birth	Captive Born	PAVLA	00-0025-D453
			POLARPARK		19 May 1992			lrf			
2502	F	19 Feb 1991	1760	1620	WASS BR C	19 Feb 1991	QUINTA	Birth	Captive Born	QUINTA	
			SERRANOVA		9 Apr 1992			lrf			
2519	F	~ 1985	WILD	WILD	NAMIBIA	~ Jan 1985	NONE	Capture	Wild Born	CHELSEA	
			JAKARTA		16 Jun 1985			lrf			
2520	M	~ 1991	WILD	WILD	NAMIBIA	~ Jun 1991	NONE	Capture	Wild Born	MATEWIS	
			HOEDSPRUI		27 Oct 1991			Transfer			
			S.AFRICAR		5 Jul 1993	NONE		lrf			
2533	F	~ 1991	WILD	WILD	NAMIBIA	~ May 1991	NONE	Capture	Wild Born	VEGA	
			TOMIOKA		4 Oct 1991	271		lrf			
2544	F	~ Jul 1991	WILD	WILD	NAMIBIA	~ Jul 1991	NONE	Capture	Wild Born	SUZIE	
			HOEDSPRUI		27 Oct 1991			Transfer			
			UNKNOWN		1 Aug 2003			lrf			
2545	M	~ Sep 1991	WILD	WILD	S.AFRICAR	~ Sep 1991	NONE	Capture	Wild Born	KARELTJIE	
			HOEDSPRUI		~ Oct 1991			Transfer			
			UNKNOWN		16 Apr 1997			lrf			
2551	F	7 Jun 1991	1740	1700	HUIZEN FD	7 Jun 1991	GRETA	Birth	Captive Born	GRETA	
			AYWAILLE		24 Jan 1994	920110		Loan to			
			HUIZEN FD		30 May 1998	GRETA		Transfer			
					~ Jul 2000			lrf			
2553	F	~ Aug 1991	WILD	WILD	S.AFRICAR	~ Aug 1991	NONE	Capture	Wild Born	IDA	
			HOEDSPRUI		~ Oct 1991			Transfer			
			DANIEL		11 Oct 2001	IDA		Transfer			
					~ Jul 2002			lrf			
2570	M	1 Oct 1991	1307	1608	HOEDSPRUI	1 Oct 1991		Birth	Captive Born	THEUNS	
			TIJUANA		21 Jun 1994			lrf			
2571	M	1 Oct 1991	1307	1608	HOEDSPRUI	1 Oct 1991		Birth	Captive Born	TIENIE	
			MAKHADO		~ Nov 1994	NONE		lrf			

Lost to Follow-up as of 31 December 2016

Stud#	Sex	Birth Date	Sire	Dam	Location	Date	LocalID	Event	Birth Origin	Name	Transponder
2573	M	1 Oct 1991	1307	1608	HOEDSPRUI	1 Oct 1991		Birth	Captive Born	TARZAN	
			KANCHAN Z			3 Apr 1997		Itf			
2574	F	1 Oct 1991	1307	1608	HOEDSPRUI	1 Oct 1991		Birth	Captive Born	TOETSIE	
			TIJUANA			21 Jun 1994		Itf			
2580	M	29 Nov 1991	1857	2099	HIMEJI SH	29 Nov 1991		275 Birth	Captive Born	FAUNA	
			TOMIOKA			24 Nov 1993	HC-81	Itf			
2583	M	~ 1984	WILD	WILD	NAMIBIA	~ 1986		NONE Capture	Wild Born	TMG	
			SAFARIWOR			~ 1987		Itf			
2584	M	~ 1986	WILD	WILD	NAMIBIA	~ 1986		NONE Capture	Wild Born	CHERRIE	
			SAFARIWOR			~ 1987		Itf			
2588	neutM	~ 1989	WILD	WILD	NAMIBIA	~ Jun 1989		NONE Capture	Wild Born	CAESAR	
			AFRICAT			~ Feb 1991		Itf			
2591	neutF	~ May 1990	WILD	WILD	NAMIBIA	~ May 1990		NONE Capture	Wild Born	CHINGA	
			AFRICAT			~ May 1990		Itf			
2624	M	~ 1988	WILD	WILD	NAMIBIA	~ Jun 1988		NONE Capture	Wild Born		
			JAPAN			~ Nov 1988	SITE?	Transfer			
			HAVANA			9 Dec 1988	14	Itf			
2662	M	30 Jul 1991	2278	2279	OUDTSHORN	30 Jul 1991		59 Birth	Captive Born	CASSIDY	
			CAMPS BAY			25 Jun 1993		Transfer			
			RANGOON			26 Jun 1993		Itf			
2664	F	30 Jul 1991	2278	2279	OUDTSHORN	30 Jul 1991		60 Birth	Captive Born	CLASSIQUE	
			CAMPS BAY			25 Jun 1993		Transfer			
			RANGOON			26 Jun 1993		Itf			
2668	F	13 Oct 1991	1819	2284	OUDTSHORN	13 Oct 1991		66 Birth	Captive Born	JUMA	
			POLARPARK			27 Jan 1994		Transfer			
			ROCKTON			24 May 1998	980075	Transfer			
						24 Apr 2003	980075	Itf			
2674	M	14 Feb 1992	1307	2391	HOEDSPRUI	14 Feb 1992		Birth	Captive Born	DARIE	
			TIJUANA			21 Jun 1994		Itf			
2675	M	14 Feb 1992	1307	2391	HOEDSPRUI	14 Feb 1992		Birth	Captive Born	DOLF	
			MAKHADO			~ Nov 1994	NONE	Itf			
2677	F	14 Feb 1992	1307	2391	HOEDSPRUI	14 Feb 1992		Birth	Captive Born	DINKIE	
			TIJUANA			21 Jun 1994		Itf			



Lost to Follow-up as of 31 December 2016

Stud#	Sex	Birth Date	Sire	Dam	Location	Date	LocalID	Event	Birth Origin	Name	Transponder
2678	F	14 Feb 1992	1307	2391	HOEDSPRUI	14 Feb 1992		Birth	Captive Born	DINA	
					TIJUANA	21 Jun 1994		lf			
2688	M	9 Mar 1992	2621	2613	KRAAIFONT	9 Mar 1992	92M08	Birth	Captive Born		
					SOEST	18 Jul 1993		lf			
2689	M	9 Mar 1992	2621	2613	KRAAIFONT	9 Mar 1992	92MO9	Birth	Captive Born	TYZ	
					SOEST	18 Jul 1993		lf			
2690	M	9 Mar 1992	2621	2613	KRAAIFONT	9 Mar 1992	92M10	Birth	Captive Born		
					SOEST	18 Jul 1993		lf			
2691	M	9 Mar 1992	2621	2613	KRAAIFONT	9 Mar 1992	92M11	Birth	Captive Born		
					SOEST	18 Jul 1993		lf			
2696	M	21 Apr 1992	2161	1423	HOEDSPRUI	21 Apr 1992		Birth	Captive Born	BESTE	
					TOUCHSTON	~ Aug 1994		Transfer			
					HOEDSPRUI	~ Jan 1996		Transfer			
					KAPAMA	~ Jan 1996	NONE	lf			
2697	M	21 Apr 1992	2161	1423	HOEDSPRUI	21 Apr 1992		Birth	Captive Born	BARNARD	
					DANIEL	12 Oct 2001		Transfer			
						~ Jan 2002		lf			
2699	F	21 Apr 1992	2161	1423	HOEDSPRUI	21 Apr 1992		Birth	Captive Born	BETTIE	
					TIJUANA	21 Jun 1994		lf			
2730	M	~ 1992	WILD	WILD	NAMIBIA	~ Apr 1992	NONE	Capture	Wild Born	TYKE	
					AFRICAT	~ Jul 1992		Transfer			
						~ Apr 1994		lf			
2745	F	~ Jul 1988	WILD	WILD	NAMIBIA	~ 1992	NONE	Capture	Wild Born	OGIE	
					HOEDSPRUI	~ Apr 1992		Transfer			
					MAKHADO	8 Jun 1993	NONE	lf			
2747	F	~ Jul 1990	WILD	WILD	NAMIBIA	~ 1992	NONE	Capture	Wild Born	ETOSHA	
					HOEDSPRUI	~ Apr 1992		Transfer			
					S.AFRICAR	5 Jul 1993	NONE	lf			
2828	F	~ 1990	WILD	WILD	NAMIBIA	1 Oct 1992	NONE	Capture	Wild Born	rose	
					VANDEMERSW	1 Nov 1992	55	lf			
2830	neutF	~ Oct 1991	WILD	WILD	NAMIBIA	1 Mar 1992	NONE	Capture	Wild Born	SPIKE	
					AFRICAT	1 Jun 1992		lf			

Lost to Follow-up as of 31 December 2016

Stud#	Sex	Birth Date	Sire	Dam	Location	Date	LocalID	Event	Birth Origin	Name	Transponder
2839	M	~ Nov 1990	WILD VONSEYDLI	WILD VONSEYDLI	NAMIBIA	~ May 1992	38	NONE	Capture	Wild Born	MANNETJIES
2840	F	~ Nov 1990	WILD VONSEYDLI	WILD VONSEYDLI	NAMIBIA	~ Apr 1992	837	NONE	Capture	Wild Born	BIG ONE
2858	M	24 Aug 1992	1985 BELFAST	1686 BELFAST	FOTA	24 Aug 1992	789	Birth	Captive Born	FWP 102	
						3 Nov 1995	1957	Loan to			
						17 Jun 1996		Transfer			
						18 Jun 1996		Itf			
2866	M	27 Sep 1992	2282 SOEST	1829 SOEST	OUDTSHORN	27 Sep 1992	68	Birth	Captive Born	ROSSIE	
2867	M	27 Sep 1992	2282 SOEST	1829 SOEST	OUDTSHORN	27 Sep 1992	69	Birth	Captive Born	SELLO	
2873	M	~ Oct 1992	WILD COETZEE	WILD COETZEE	NAMIBIA	6 Nov 1992		NONE	Capture	Wild Born	
2874	M	~ Oct 1992	WILD COETZEE	WILD COETZEE	NAMIBIA	6 Nov 1992		NONE	Capture	Wild Born	KWAATJIE
2880	M	24 Nov 1992	1822 SOEST	2285 SOEST	OUDTSHORN	24 Nov 1992	70	Birth	Captive Born	MISCHIEF	
2882	F	24 Nov 1992	1822 SOEST	2285 SOEST	OUDTSHORN	24 Nov 1992	71	Birth	Captive Born	AMBER	
2886	M	1 Dec 1992	1819 POLARPARK	2284 POLARPARK	OUDTSHORN	1 Dec 1992	75	Birth	Captive Born	VALIENT	
						27 Jan 1994		Transfer			
						~ Jan 1998		Itf			
2889	F	1 Dec 1992	1819 DE PENHA	2284 DE PENHA	OUDTSHORN	1 Dec 1992	74	Birth	Captive Born	TESSA	
						~ Oct 1994		Itf			
2904	M	4 Aug 1990	2903 HOEDSPRUI	1625 HOEDSPRUI	VARADAY	4 Aug 1990		NONE	Birth	Captive Born	Des
						~ Sep 1996		Transfer			
						~ Jan 1997		Itf			
2952	F	~ Jun 1985	WILD AMMAN K	WILD AMMAN K	KENYA	~ Jun 1985		NONE	Capture	Wild Born	
						~ Jul 1985		NONE	Itf		
2953	M	~ 1988	WILD KOEGL	WILD KOEGL	NAMIBIA	~ Jan 1989		NONE	Capture	Wild Born	SHAKA
						~ Jun 1989		NONE	Itf		

Lost to Follow-up as of 31 December 2016

Stud#	Sex	Birth Date	Sire	Dam	Location	Date	LocalID	Event	Birth Origin	Name	Transponder
2954	M	~ 1988	WILD KOEGL	WILD ~ Jun 1989	NAMIBIA	~ Jan 1989 NONE ltf		Capture	Wild Born	PRINCE	
2955	M	~ 1988	WILD KOEGL	WILD ~ Jun 1989	NAMIBIA	~ Jan 1989 NONE ltf		Capture	Wild Born	REX	
2956	F	~ 1989	WILD SAFARIWOR	WILD 4 May 1993	NAMIBIA	~ Jan 1993 _____ ltf		Capture	Wild Born		
2958	M	~ May 1991	WILD SAFARIWOR	WILD 4 May 1993	NAMIBIA	~ 1993 _____ ltf		Capture	Wild Born		
2959	F	~ May 1991	WILD SAFARIWOR	WILD 4 May 1993	NAMIBIA	~ 1993 _____ ltf		Capture	Wild Born		
2960	F	~ May 1991	WILD SAFARIWOR	WILD 4 May 1993	NAMIBIA	~ 1993 _____ ltf		Capture	Wild Born		
2964	M	~ Nov 1992	WILD SAFARIWOR	2956 4 May 1993	NAMIBIA	~ 1993 _____ ltf		Capture	Wild Born		
2965	F	~ Nov 1992	WILD SAFARIWOR	2956 4 May 1993	NAMIBIA	~ 1993 _____ ltf		Capture	Wild Born		
2966	F	~ Nov 1992	WILD SAFARIWOR	2956 4 May 1993	NAMIBIA	~ 1993 _____ ltf		Capture	Wild Born		
2967	F	~ Nov 1992	WILD SAFARIWOR	2956 4 May 1993	NAMIBIA	~ 1993 _____ ltf		Capture	Wild Born		
2986	F	3 Apr 1993	2517 FUENGIROL	2527 16 Jun 1993	MADRID Z	3 Apr 1993 _____ Transfer		Birth	Captive Born	COLIBLANCA	00-0214-58D2
					MADRID Z	8 Feb 2000 _____ Loan to					
					FUENGIROL	14 Feb 2002 _____ ltf					
3006	F	6 Jul 1993	1576 TIJUANA	2391 21 Jun 1994	HOEDSPRUI	6 Jul 1993 _____ ltf		Birth	Captive Born	DIANAH	
3014	M	13 Apr 1993	364 FERNDALE	1965 12 Dec 1995	HONOLULU	13 Apr 1993 49219 Transfer		Birth	Captive Born	PHOENIX	
					OSROK	13 Dec 1995 _____ Transfer					
					SEOUL	14 Dec 1995 _____ ltf					
3036	F	~ 1988	WILD BOHMKER	WILD ~ May 1993	NAMIBIA	~ Apr 1993 NONE Transfer		Capture	Wild Born	MAXI	
					VOIGTS	~ Sep 1994 NONE ltf					

Lost to Follow-up as of 31 December 2016

Stud#	Sex	Birth Date	Sire	Dam	Location	Date	LocalID	Event	Birth Origin	Name	Transponder
3037	M	~ Nov 1991	WILD BOHMKER VOIGTS	WILD	NAMIBIA	~ 1992	NONE	Capture	Wild Born	KULLE	
						31 Jan 1992		NONE	Transfer		
						~ Sep 1994		NONE	lrf		
3038	F	~ 1987	WILD SAARBRUCK	WILD	NAMIBIA	6 Oct 1990		NONE	Capture	Wild Born	
						7 Oct 1990	031002				lrf
3048	M	~ Apr 1993	WILD AFRICAT	WILD	NAMIBIA	11 Aug 1993		886	Capture	Wild Born	CHUI
						19 Oct 1993					lrf
3052	F	6 May 1993	1878 BELFAST	1686	FOTA	6 May 1993		942	Birth	Captive Born	FWP 115 BOBT00-01BB-245A
						3 Nov 1995		1956	Loan to		
						16 Jun 1996			Transfer		
						17 Jun 1996			lrf		
3061	M	9 Jul 1993	2385 TOUCHSTON	1606	HOEDSPRUI	9 Jul 1993			Birth	Captive Born	KAPAMA
						1 Aug 1994		NONE	Release		
						~ Jan 1996		NONE	Capture		
						~ Jan 1996			Transfer		
						~ Feb 1996		NONE	lrf		
3062	M	9 Jul 1993	2385 KANCHAN Z	1606	HOEDSPRUI	9 Jul 1993			Birth	Captive Born	KAREL
						3 Apr 1997			lrf		
3063	M	9 Jul 1993	2385 KANCHAN Z	1606	HOEDSPRUI	9 Jul 1993			Birth	Captive Born	KEVIN
						3 Apr 1997			lrf		
3069	M	27 Jul 1993	2268 AMANILODG	2264	TSAOBIS	27 Jul 1993			Birth	Captive Born	NICK
						~ 2006			lrf		
3082	M	4 Aug 1993	2396 KANCHAN Z	1608	HOEDSPRUI	4 Aug 1993			Birth	Captive Born	TOMOTHY
						3 Apr 1997			lrf		
3084	F	4 Aug 1993	2396 KANCHAN Z	1608	HOEDSPRUI	4 Aug 1993			Birth	Captive Born	TRUDIE
						3 Apr 1997			lrf		
3092	M	19 Aug 1993	2517 FUENGIROL	2527	MADRID Z	19 Aug 1993		GU29	Birth	Captive Born	CABEZA
						25 Oct 1993			lrf		
3095	F	19 Aug 1993	2517 FUENGIROL	2527	MADRID Z	19 Aug 1993		GU31	Birth	Captive Born	TRUEBA 98500010770914
						25 Oct 1993			Transfer		
						8 Feb 2000		GU31	Loan to		
						14 Feb 2002			Transfer		
						2 Mar 2004		TAM0001	Loan to		
						27 May 2008			lrf		

Lost to Follow-up as of 31 December 2016

Stud#	Sex	Birth Date	Sire	Dam	Location	Date	LocalID	Event	Birth Origin	Name	Transponder
3096	M	~ May 1993	WILD NAIR	WILD ORPH	KENYA	8 Oct 1993		NONE Capture	Wild Born	ROBBIE	
							A54	lrf			
3113	F	13 Sep 1993	1822 DE	2284 PENHA	OUDTSHORN	13 Sep 1993		82 Birth	Captive Born	KIMBERLEY	
3117	M	30 Sep 1993	1760 SOFIAZOO	1620	WASS BR C	30 Sep 1993		UCAZ Birth	Captive Born	UCAZ	
3118	M	30 Sep 1993	1760 SOFIAZOO	1620	WASS BR C	30 Sep 1993		ULYS Birth	Captive Born	ULYS	
3164	M	2 Dec 1993	2220 ROCKTON	522	DICKERSON	2 Dec 1993		3987 Birth	Captive Born	BRANSON	
3175	M	28 Dec 1993	1604 MAIA	1605	KREFELD	28 Dec 1993		713 Birth	Captive Born		
3176	M	~ May 1993	WILD VOGELIMP	WILD	NAMIBIA	26 Dec 1993		NONE Capture	Wild Born		
3177	F	~ May 1993	WILD VOGELIMP	WILD	NAMIBIA	26 Dec 1993		NONE Capture	Wild Born		
3178	F	~ May 1993	WILD VOGELIMP	WILD	NAMIBIA	26 Dec 1993		NONE Capture	Wild Born		
3181	F	20 Oct 1993	1871 VERBESSEL	2147	BASEL	20 Oct 1993		930619 Birth	Captive Born		
3183	F	20 Oct 1993	1871 KRIEG	2147	BASEL	20 Oct 1993		930621 Birth	Captive Born	SIDI	
3192	M	~ May 1992	WILD MORRIS K	WILD	NAMIBIA	~ Nov 1993		NONE Capture	Wild Born	GEPPIE	
3193	F	~ May 1992	WILD13 UNK		LETTENBAU	~ May 1992			Birth lrf	Captive Born*	

Lost to Follow-up as of 31 December 2016

Stud#	Sex	Birth Date	Sire	Dam	Location	Date	LocalID	Event	Birth Origin	Name	Transponder
3194	F	~ May 1992	WILD13	UNK	LETTENBAU	~ May 1992			Birth ltf	Captive Born*	
3199	M	~ Aug 1993	WILD MORRIS K	WILD MORRIS K	NAMIBIA	10 Oct 1993		NONE	Capture	Wild Born	DUMA
						20 Oct 1993			Transfer		
						~ Jan 1997		NONE	ltf		
3204	F	~ Jan 1992	WILD MORRIS K	WILD MORRIS K	NAMIBIA	25 Jan 1994		NONE	Capture	Wild Born	
						24 Apr 1994			Transfer		
						~ Jan 1997		NONE	ltf		
3205	M	~ Jan 1992	WILD MORRIS K	WILD MORRIS K	NAMIBIA	25 Jan 1994		NONE	Capture	Wild Born	
						24 Apr 1994			Transfer		
						~ Jan 1997		NONE	ltf		
3206	M	~ Mar 1994	WILD NEL	WILD NEL	NAMIBIA	5 Mar 1994		NONE	Capture	Wild Born	KLINKIE
						5 Mar 1994		NONE	ltf		
3208	F	~ Mar 1994	WILD NEL	WILD NEL	NAMIBIA	5 Mar 1994		NONE	Capture	Wild Born	CINDY
						5 Mar 1994		NONE	ltf		
3209	F	~ Mar 1994	WILD NEL	WILD NEL	NAMIBIA	5 Mar 1994		NONE	Capture	Wild Born	
						5 Mar 1994		NONE	ltf		
3223	M	20 Apr 1994	2413 JAKARTA	1856 JAKARTA	HIMEJI SH	20 Apr 1994		HC95	Birth	Captive Born	KEIN
						17 Apr 1997			ltf		
3235	M	8 May 1994	2117 AMMAN K	2135 AMMAN K	PRET DW	8 May 1994		D92602	Birth	Captive Born	MA248 00-004D-21E2
						20 Nov 1994		NONE	ltf		
3244	F	22 May 1994	2118 AMMAN K	2616 AMMAN K	PRET DW	22 May 1994		D92609	Birth	Captive Born	FA254 00-00F6-AA9A
						20 Nov 1994		NONE	ltf		
3251	M	~ Jan 1993	WILD NEL	WILD NEL	NAMIBIA	~ Sep 1994		NONE	Capture	Wild Born	
						~ Sep 1994		NONE	ltf		
3252	M	~ Jan 1993	WILD NEL	WILD NEL	NAMIBIA	~ Sep 1994		NONE	Capture	Wild Born	
						~ Sep 1994		NONE	ltf		
3253	F	~ Jan 1993	WILD NEL	WILD NEL	NAMIBIA	~ Sep 1994		NONE	Capture	Wild Born	
						~ Sep 1994		NONE	ltf		
3254	F	~ Jan 1993	WILD NEL	WILD NEL	NAMIBIA	~ Sep 1994		NONE	Capture	Wild Born	
						~ Sep 1994		NONE	ltf		
3255	M	~ 1991	WILD VOIGTS	WILD VOIGTS	NAMIBIA	~ Jan 1994		NONE	Capture	Wild Born	ALTE
						28 Jan 1994		NONE	ltf		

Lost to Follow-up as of 31 December 2016

Stud#	Sex	Birth Date	Sire	Dam	Location	Date	LocalID	Event	Birth Origin	Name	Transponder
3256	F	~ 1991	WILD	WILD	NAMIBIA	~ Jan 1994		NONE	Capture	Wild Born	CHEEKY
			VOIGTS			28 Jan 1994		NONE	Itf		
3277	M	9 Sep 1994	1576	1700	HUIZEN FD	9 Sep 1994			Birth	Captive Born	NANGA
			OLMENSE			~ Jan 1996	OZ1074		Transfer		
			HUIZEN FD			~ Jun 1996			Itf		
3289	F	23 Sep 1994	2268	2264	TSAOBIS	23 Sep 1994			Birth	Captive Born	NANUSHKA
			AMANILODG			~ 2006			Transfer		
						~ 2014			Itf		
3292	M	24 Sep 1994	2278	2284	OUDTSHORN	24 Sep 1994		86	Birth	Captive Born	SARABI
			DUBAI ZOO			~ Jun 1995			Itf		
3293	M	24 Sep 1994	2278	2284	OUDTSHORN	24 Sep 1994		85	Birth	Captive Born	MORITZ 000010F40B
			INDONESIA			18 May 1996			Itf		
3309	M	31 Oct 1994	2305	1829	OUDTSHORN	31 Oct 1994		89	Birth	Captive Born	MUFASA / NOR
			EICHBERG			~ Jun 1995			Transfer		
						~ 2011			Itf		
3311	F	31 Oct 1994	2305	1829	OUDTSHORN	31 Oct 1994		88	Birth	Captive Born	CAS
			DUBAI ZOO			~ Jun 1995			Itf		
3333	M	~ Jan 1994	WILD	WILD	S.AFRICAR	~ Dec 1994		NONE	Capture	Wild Born	HENRY
			HOEDSPRUI			~ Dec 1994			Transfer		
			S.AFRICAR			~ Dec 2004		NONE	Itf		
3334	M	~ Jan 1994	WILD	WILD	S.AFRICAR	~ Dec 1994		NONE	Capture	Wild Born	HAROLD
			HOEDSPRUI			~ Dec 1994			Transfer		
			NATAL			14 Mar 1996			Itf		
3335	F	~ Jan 1994	WILD	WILD	S.AFRICAR	~ Dec 1994		NONE	Capture	Wild Born	HESTER
			HOEDSPRUI			~ Dec 1994			Transfer		
			S.AFRICAR			~ Jan 2004		NONE	Itf		
3337	F	~ Apr 1994	WILD	WILD	S.AFRICAR	~ Dec 1994		NONE	Capture	Wild Born	GERDA
			HOEDSPRUI			~ Dec 1994			Transfer		
			S.AFRICAR			~ Jan 2004		NONE	Itf		
3338	F	6 May 1994	2385	1423	HOEDSPRUI	6 May 1994			Birth	Captive Born	EVELYN
			KANCHAN Z			3 Apr 1997			Itf		
3339	F	6 May 1994	2385	1423	HOEDSPRUI	6 May 1994			Birth	Captive Born	EVA
			KANCHAN Z			3 Apr 1997			Itf		

Lost to Follow-up as of 31 December 2016

Stud#	Sex	Birth Date	Sire	Dam	Location	Date	LocalID	Event	Birth Origin	Name	Transponder
3343	F	15 Jun 1994	2384	1577	HOEDSPRUI	15 Jun 1994		Birth	Captive Born	FRANCES	
			KANCHAN Z			3 Apr 1997		Itf			
3352	F	21 Oct 1994	2521	1608	HOEDSPRUI	21 Oct 1994		Birth	Captive Born	BERTHA	
			KANCHAN Z			3 Apr 1997		Itf			
3355	F	~ Oct 1994	WILD	3332	NAMIBIA	~ Dec 1994	NONE	Capture	Wild Born	SANDRA	
			HOEDSPRUI			~ Dec 1994		Transfer			
			S.AFRICAR			~ Jan 1996	NONE	Itf			
3356	F	~ Oct 1994	WILD	3332	NAMIBIA	~ Dec 1994	NONE	Capture	Wild Born	SANTA	
			HOEDSPRUI			~ Dec 1994		Transfer			
			S.AFRICAR			~ Jan 1996	NONE	Itf			
3357	F	~ Oct 1994	WILD	3332	NAMIBIA	~ Dec 1994	NONE	Capture	Wild Born	SHIRLEY	
			HOEDSPRUI			~ Dec 1994		Transfer			
			S.AFRICAR			~ Jan 1996	NONE	Itf			
3361	F	~ Oct 1994	WILD	WILD	NAMIBIA	~ Dec 1994	NONE	Capture	Wild Born	DOREEN	
			HOEDSPRUI			~ Dec 1994		Transfer			
			SCHOEMAN			21 Apr 1997		Itf			
3362	F	~ Oct 1994	WILD	WILD	NAMIBIA	~ Dec 1994	NONE	Capture	Wild Born	DOROTHY	
			HOEDSPRUI			~ Dec 1994		Transfer			
			RHINOLION			1 Oct 1996		Itf			
3363	F	~ Oct 1994	WILD	WILD	NAMIBIA	~ Dec 1994	NONE	Capture	Wild Born	DELIA	
			HOEDSPRUI			~ Dec 1994		Transfer			
			RHINOLION			1 Oct 1996		Itf			
3379	F	~ Aug 1994	WILD	WILD	KENYA	~ Oct 1994	NONE	Capture	Wild Born	Chrysee	
			NAIR ORPH			15 Oct 1994		Itf			
3382	M	~ 1992	WILD	WILD	S.AFRICAR	~ Jan 1995	NONE	Capture	Wild Born	LOLLY	
			HOEDSPRUI			1 Mar 1995		Transfer			
			UNKNOWN			~ Jul 1995		Transfer			
			HOEDSPRUI			~ Apr 1997		Transfer			
						~ 1998		Itf			
3389	M	~ Dec 1994	WILD	WILD	NAMIBIA	~ Jan 1995	NONE	Capture	Wild Born		
			HOEDSPRUI			~ May 1995		Transfer			
			MAKHADO			6 Sep 1996	NONE	Itf			
3390	M	~ Dec 1994	WILD	WILD	NAMIBIA	~ Jan 1995	NONE	Capture	Wild Born		
			HOEDSPRUI			~ May 1995		Transfer			
			NATAL			19 Mar 1996	NONE	Itf			



Lost to Follow-up as of 31 December 2016

Stud#	Sex	Birth Date	Sire	Dam	Location	Date	LocalID	Event	Birth Origin	Name	Transponder
3391	F	~ Dec 1994	WILD	WILD	NAMIBIA	~ Jan 1995		NONE	Capture	Wild Born	
			HOEDSPRUI			~ May 1995			Transfer		
			RHINOLION			6 Oct 1996			lrf		
3392	F	~ Dec 1994	WILD	WILD	NAMIBIA	~ Jan 1995		NONE	Capture	Wild Born	
			HOEDSPRUI			~ May 1995			Transfer		
			RHINOLION			6 Oct 1996			lrf		
3399	M	~ Mar 1995	WILD	WILD	ETHIOPIA	~ Jun 1995		NONE	Capture	Wild Born	Felix
			KELLEY T			~ Sep 1995			Transfer		
			ETHIOPIA			~ Jan 1997			lrf		
3435	M	14 Jun 1995	2715	2242	TORONTO	14 Jun 1995	30801	Birth	Captive Born	CHESTER	2034052E79
			ROCKTON			26 Sep 1996	960093		Loan to		
			LANGLEY			25 May 2000	P00003		Loan to		
			ROCKTON			12 Aug 2002	960093		Transfer		
						24 Apr 2003	960093		lrf		
3437	F	14 Jun 1995	2715	2242	TORONTO	14 Jun 1995	30805	Birth	Captive Born	JAMILA	00-0014-7501
			ROCKTON			26 Sep 1995	960092		Loan to		
						24 Apr 2003	960092		lrf		
3448	M	7 Jul 1995	2118	2790	PRET DW	7 Jul 1995	D92720	Birth	Captive Born	M273	
			WHYTE			17 Jan 1996	NONE		lrf		
3449	F	7 Jul 1995	2118	2790	PRET DW	7 Jul 1995	D92721	Birth	Captive Born	F274	
			WHYTE			17 Jan 1996			lrf		
3461	M	7 May 1995	1576	1700	HUIZEN FD	7 May 1995	66	Birth	Captive Born	INKOSI	
			AYWAILLE			3 Oct 1997	970058		Loan to		
			HUIZEN FD			18 Oct 1998	66		lrf		
3462	F	7 May 1995	1576	1700	HUIZEN FD	7 May 1995	65	Birth	Captive Born	MILA	
			ALTENFELD			1 Feb 1996			lrf		
3484	M	9 Aug 1995	1871	2147	BASEL	9 Aug 1995	950623	Birth	Captive Born	SURI	
			VERBESSEL			13 Jan 1997	NONE		Transfer		
			WASS BR C			29 May 1997	SURI		Loan to		
			VERBESSEL			13 Jul 1998			lrf		
3485	F	9 Aug 1995	1871	2147	BASEL	9 Aug 1995	950624	Birth	Captive Born	SAWUTI	
			VERBESSEL			13 Jan 1997			lrf		
3548	M	~ Mar 1995	WILD	WILD	NAMIBIA	~ May 1995		NONE	Capture	Wild Born	LEROY
			OAK CREEK			~ May 1996			Transfer		
			WORMS M			~ Oct 1996			lrf		

Lost to Follow-up as of 31 December 2016

Stud#	Sex	Birth Date	Sire	Dam	Location	Date	LocalID	Event	Birth Origin	Name	Transponder
3549	M	15 Sep 1995	2282	2284	OUDTSHORN	15 Sep 1995		Birth	Captive Born	SAMANTHA	
			EICHBERG			6 May 1996		Transfer			
						~ 2011		lrf			
3550	F	15 Sep 1995	2282	2284	OUDTSHORN	15 Sep 1995		Birth	Captive Born	SHINGA	
			EICHBERG			6 May 1996		Transfer			
						~ 2011		lrf			
3551	M	9 Nov 1995	2663	1829	OUDTSHORN	9 Nov 1995		Birth	Captive Born	Tequila	
			DUBAI ZOO			1 Sep 1996		lrf			
3553	M	9 Nov 1995	2663	1829	OUDTSHORN	9 Nov 1995		Birth	Captive Born	SMOKEY	
			EICHBERG			6 May 1996		Transfer			
						~ 2011		lrf			
3556	M	~ Dec 1995	2161	1011	HOEDSPRUI	~ Dec 1995		Birth	Captive Born		
			GHAZZA R			17 Apr 1997		lrf			
3557	F	~ Dec 1995	2161	1011	HOEDSPRUI	~ Dec 1995		Birth	Captive Born		
			GHAZZA R			18 Jul 1997		lrf			
3558	M	2 Jan 1996	2521	1423	HOEDSPRUI	2 Jan 1996		Birth	Captive Born		
			GHAZZA R			17 Apr 1997		lrf			
3560	F	2 Jan 1996	2521	1423	HOEDSPRUI	2 Jan 1996		Birth	Captive Born		
			BOGOR			20 Aug 1997		Transfer			
						~ 2014		lrf			
3561	F	2 Jan 1996	2521	1423	HOEDSPRUI	2 Jan 1996		Birth	Captive Born		
			GHAZZA R			17 Apr 1997		lrf			
3571	M	11 Feb 1996	2268	2264	TSAOBIS	11 Feb 1996		Birth	Captive Born	C.P.	
			AMANILODG			~ 2006		Transfer			
						~ 2014		lrf			
3575	M	~ Apr 1996	WILD	WILD	NAMIBIA	~ May 1996	NONE	Capture	Wild Born		
			ZWAR			1 Aug 1996		Transfer			
			FUG			10 Aug 1996	NONE	lrf			
3588	F	13 Apr 1996	2118	2480	PRET DW	13 Apr 1996	D92730	Birth	Captive Born	FA284	00000DB941T
			N S TRADE			8 Dec 1997	970088	Transfer			
			PANYU			9 Dec 1997		lrf			
3591	F	21 Apr 1996	2697	1606	HOEDSPRUI	21 Apr 1996		Birth	Captive Born		
			GHAZZA R			17 Apr 1997		lrf			

Lost to Follow-up as of 31 December 2016

Stud#	Sex	Birth Date	Sire	Dam	Location	Date	LocalID	Event	Birth Origin	Name	Transponder
3602	M	9 May 1996	1820	2666	OUDTSHORN	9 May 1996		95 Birth	Captive Born	CAJ	00-01C5-54E7
			BESTER			1 Dec 2000		Itf			
3603	M	9 May 1996	1820	2666	OUDTSHORN	9 May 1996		96 Birth	Captive Born	LUCKY	00-001B-F012
			GHAZZA R			7 Jan 1998		Itf			
3604	M	9 May 1996	1820	2666	OUDTSHORN	9 May 1996		94 Birth	Captive Born	CHEEPHA	00-0021-A31D
			BESTER			1 Dec 2000		Itf			
3605	F	9 May 1996	1820	2666	OUDTSHORN	9 May 1996		97 Birth	Captive Born	SAMBUCA	00-0021-AF1F
			GHAZZA R			7 Jan 1998		Itf			
3609	M	11 May 1996	2118	2619	PRET DW	11 May 1996		D92745 Birth	Captive Born	MA293	
			GUANGZHOU			9 Dec 1997	970091	Itf			
3610	F	11 May 1996	2118	2619	PRET DW	11 May 1996		D92743 Birth	Captive Born	FA291	00 01 3E 20 5D
			N S TRADE			8 Dec 1997	970090	Transfer			
			PANYU			9 Dec 1997		Itf			
3611	F	11 May 1996	2118	2619	PRET DW	11 May 1996		D92744 Birth	Captive Born	FA292	00-0141-478C
			RIYADH			12 Oct 1997	970189	Itf			
3613	F	14 May 1996	2118	3214	PRET DW	14 May 1996		D92746 Birth	Captive Born	F287	00-013E-1E08
			BEUKLER			14 Oct 1996		Itf			
3615	M	~ May 1996	WILD	WILD	NAMIBIA	5 Jun 1996		NONE Capture	Wild Born		
			ZAHN			5 Jun 1996		Transfer			
			AMANILODG		~ 2006			NONE Transfer			
					~ 2014			Itf			
3617	F	~ May 1996	WILD	WILD	NAMIBIA	5 Jun 1996		NONE Capture	Wild Born		
			ZAHN			5 Jun 1996		Transfer			
			AMANILODG		~ 2006			NONE Transfer			
					~ 2014			Itf			
3623	F	1 Jun 1996	2118	2795	PRET DW	1 Jun 1996		D92755 Birth	Captive Born	FA296	00-0114-E208
			RIYADH			12 Oct 1997	970190	Itf			
3625	M	15 Jun 1996	2663	2284	OUDTSHORN	15 Jun 1996		99 Birth	Captive Born	STORMY	00-0021-A059
			UARAB EM			18 Feb 1998		Itf			
3626	M	19 Jun 1996	2118	2989	PRET DW	19 Jun 1996		D92756 Birth	Captive Born	MA297	00-0141-D0B2
			RIYADH			12 Oct 1997	970188	Itf			
3627	F	19 Jun 1996	2118	2989	PRET DW	19 Jun 1996		D92757 Birth	Captive Born	FA298	000041097E
			N S TRADE			8 Dec 1997	970089	Transfer			

Lost to Follow-up as of 31 December 2016

Stud#	Sex	Birth Date	Sire	Dam	Location	Date	LocalID	Event	Birth Origin	Name	Transponder
			PANYU			9 Dec 1997					lrf
3637	F	~ 1996	WILD	WILD	NAMIBIA	~ Aug 1996		NONE Capture	Wild Born	MASEBA	
			FUG			1 Aug 1996		NONE Transfer			
			NAMIBIA			2 Jul 1997		NONE lrf			
3639	M	16 Feb 1996	2524	1658	MOSCOW	16 Feb 1996	960012	Birth	Captive Born	But017	
			MAKTOUM			25 Oct 1996	96M031	Transfer			
			AL WATHBA			1 Aug 2000		NONE lrf			
3656	M	~ Aug 1996	WILD	WILD	NAMIBIA	~ Sep 1996		NONE Capture	Wild Born	COMTE	
			VONLEIPZI			1 Dec 1996					lrf
3661	M	1 Oct 1996	2305	1829	OUDTSHORN	1 Oct 1996		100 Birth	Captive Born	DESERT	00-001C-7A86
			BESTER			12 Jan 2001					lrf
3669	M	25 Oct 1996	2510	2195	AMERSFOOR	25 Oct 1996	M1779	Birth	Captive Born	LOLEK	000634CC90
			WASS BR C			3 Apr 1998		LOLEK Transfer			
			WARSAW			5 Apr 1998	S4155	Transfer			
			LODZ			9 Jun 2006	9799	Loan to			
			WARSAW			7 Jul 2006	S4155	Loan to			
			ROCKTON			26 Jul 2006	A60001	lrf			
3682	F	~ May 1996	WILD	WILD	NAMIBIA	~ Jun 1996		NONE Capture	Wild Born		
			KLUCKNER			2 Jun 1996					lrf
3711	M	15 Sep 1996	2705	2553	HOEDSPRUI	15 Sep 1996			Birth	Captive Born	
			BOGOR			20 Aug 1997			Transfer		
						~ 2014			lrf		
3712	M	15 Sep 1996	2705	2553	HOEDSPRUI	15 Sep 1996			Birth	Captive Born	
			BOGOR			20 Aug 1997			Transfer		
						~ 2014			lrf		
3713	F	15 Sep 1996	2705	2553	HOEDSPRUI	15 Sep 1996			Birth	Captive Born	
			GHAZZA R			17 Apr 1997			lrf		
3714	F	15 Sep 1996	2705	2553	HOEDSPRUI	15 Sep 1996			Birth	Captive Born	
			GHAZZA R			17 Apr 1997			lrf		
3716	M	18 Sep 1996	2385	2401	HOEDSPRUI	18 Sep 1996			Birth	Captive Born	
			ENTABENGR			~ Jan 1999			NONE lrf		
3717	M	18 Sep 1996	2385	2401	HOEDSPRUI	18 Sep 1996			Birth	Captive Born	
			BOGOR			20 Aug 1997			Transfer		
						~ 2014			lrf		

Lost to Follow-up as of 31 December 2016

Stud#	Sex	Birth Date	Sire	Dam	Location	Date	LocalID	Event	Birth Origin	Name	Transponder
3718	F	18 Sep 1996	2385	2401	HOEDSPRUI	18 Sep 1996		Birth	Captive Born		
			BOGOR			2 Aug 1997		Transfer			
						~ 2014		lrf			
3728	F	6 Jan 1997	3005	2706	HOEDSPRUI	6 Jan 1997		Birth	Captive Born		
			BOGOR			20 Aug 1997		Transfer			
						~ 2014		lrf			
3730	F	6 Jan 1997	3005	2706	HOEDSPRUI	6 Jan 1997		Birth	Captive Born		
			UNKNOWN			9 Dec 1998		lrf			
3731	M	7 Jan 1997	2521	3351	HOEDSPRUI	7 Jan 1997		Birth	Captive Born		
			ENTABENGR			1 Jul 1999		NONE lrf			
3776	M	5 May 1997	2543	1423	HOEDSPRUI	5 May 1997		Birth	Captive Born	ALEX	000144E872T
			BLAAUWBOS			10 Jul 2007		NONE lrf			
3777	M	5 May 1997	2543	1423	HOEDSPRUI	5 May 1997		Birth	Captive Born		
			THORNYBUS			3 Jul 1997		NONE lrf			
3778	F	5 May 1997	2543	1423	HOEDSPRUI	5 May 1997		Birth	Captive Born		
			TSWALU			1 Aug 1997		NONE lrf			
3790	F	11 Jul 1997	2715	2242	TORONTO	11 Jul 1997	32893	Birth	Captive Born	KASHMIR	
			ROCKTON			11 Jul 1997	980076	Ownership			
						20 May 1998	980076	Transfer			
						24 Apr 2003	980076	lrf			
3793	F	7 Aug 1997	3382	3332	HOEDSPRUI	7 Aug 1997		Birth	Captive Born		00-0143-E335T
			LISBON			17 Sep 1998	6355	Transfer			
			BRAVA			18 Jan 1999		lrf			
3794	F	7 Aug 1997	3382	3332	HOEDSPRUI	7 Aug 1997		Birth	Captive Born		
			KOREA N			9 Dec 1998		lrf			
3795	F	7 Aug 1997	3382	3332	HOEDSPRUI	7 Aug 1997		Birth	Captive Born		00-0143-E6A7
			LISBON			17 Sep 1998	6357	Transfer			
			BRAVA			18 Jan 1999		lrf			
3796	M	2 Sep 1997	2552	1423	HOEDSPRUI	2 Sep 1997		Birth	Captive Born		00-0143-AD4DT
			LISBON			17 Sep 1998	6353	Transfer			
			BRAVA			18 Jan 1999		lrf			
3806	M	22 Oct 1997	2543	1011	HOEDSPRUI	22 Oct 1997		Birth	Captive Born		
			CHINA			7 Jun 1998		lrf			

Lost to Follow-up as of 31 December 2016

Stud#	Sex	Birth Date	Sire	Dam	Location	Date	LocalID	Event	Birth Origin	Name	Transponder
3807	M	22 Oct 1997	2543	1011	HOEDSPRUI	22 Oct 1997			Birth	Captive Born	
			CHINA	7 Jun 1998				lrf			
3808	M	22 Oct 1997	2543	1011	HOEDSPRUI	22 Oct 1997			Birth	Captive Born	
			CHINA	7 Jun 1998				lrf			
3809	M	22 Oct 1997	2543	1011	HOEDSPRUI	22 Oct 1997			Birth	Captive Born	
			CHINA	7 Jun 1998				lrf			
3810	F	9 Oct 1997	2521	2553	HOEDSPRUI	9 Oct 1997			Birth	Captive Born	
			CHINA	7 Jun 1998				lrf			
3811	F	9 Oct 1997	2521	2553	HOEDSPRUI	9 Oct 1997			Birth	Captive Born	
			CHINA	7 Jun 1998				lrf			
3812	M	9 Oct 1997	2521	2553	HOEDSPRUI	9 Oct 1997			Birth	Captive Born	
			CHINA	7 Jun 1998				lrf			
3813	M	9 Oct 1997	2521	2553	HOEDSPRUI	9 Oct 1997			Birth	Captive Born	
			CHINA	7 Jun 1998				lrf			
3821	M	10 Aug 1997	2794	2666	OUDTSHORN	10 Aug 1997		123	Birth	Captive Born	CAIN 00001C87AE
			UARAB EM	18 Feb 1998				lrf			
3837	M	~ Oct 1996	WILD	WILD OKAHANDJA	15 May 1997			NONE	Capture	Wild Born	STING
			OUDTSHORN	8 Aug 1997		120		Transfer			
			GHAZZA R	~ Jan 1998				lrf			
3838	F	~ 1996	WILD	WILD OMARURU	~ 1997			NONE	Capture	Wild Born	NIVEA
			OUDTSHORN	8 Aug 1997		114		Transfer			
			GHAZZA R	7 Jan 1998				lrf			
3853	M	~ Jun 1997	WILD	WILD NAMIBIA	~ Sep 1997			NONE	Capture	Wild Born	SHINGA
			KOTZE E	~ Sep 1997				NONE	lrf		
3854	F	~ Jun 1997	WILD	WILD NAMIBIA	~ Sep 1997			NONE	Capture	Wild Born	MISCHA
			KOTZE E	~ Sep 1997				NONE	lrf		
3856	M	~ 1992	WILD	WILD NAMIBIA	~ Oct 1997			NONE	Capture	Wild Born	
			HEIMSTADT	5 Oct 1997				Transfer			
			CHEETAH C	10 Oct 1997		1072		Transfer			
			HEIMSTADT	12 Feb 1998				lrf			
3891	F	~ 1993	WILD	WILD NAMIBIA	30 Dec 1997			NONE	Capture	Wild Born	
			VONSEYDLI	30 Dec 1997		293		lrf			

Lost to Follow-up as of 31 December 2016

Stud#	Sex	Birth Date	Sire	Dam	Location	Date	LocalID	Event	Birth Origin	Name	Transponder
3892	M	~ 1993	WILD	WILD	NAMIBIA	2 Jul 1998	267	Capture	Wild Born	ANDRE	
			VONSEYDLI			2 Jul 1998	267	lrf			
3904	M	26 Aug 1997	1619	1993	WASS BR C	26 Aug 1997	FLYNN	Birth	Captive Born	FLYNN	
			SOEST	~ Jan 1998				Transfer			
			DUBAI ZOO	3 Mar 1998				lrf			
3926	F	19 May 1998	1936	3121	WASS BR C	19 May 1998	JEMAJA	Birth	Captive Born	JEMAJA	528210000178158
			AMERSFOOR	26 May 1999	M2135			Loan to			
			WASS BR C	29 Nov 1999				Transfer			
			PRIVATE	~ 2000				lrf			
3930	F	22 May 1998	3484	2503	WASS BR C	22 May 1998	KENDA	Birth	Captive Born	KENDA / HAVI	
			NEUWIED	28 May 1999				Transfer			
			OSIJEK	18 Sep 1999				lrf			
3948	M	~ 1994	WILD	WILD	PHALABORW	~ Sep 1998	NONE	Capture	Wild Born	SWEMMER	
			HOEDSPRUI	~ Sep 1998				Transfer			
			MAKHADO	~ 1998	NONE			lrf			
3949	M	~ 1994	WILD	WILD	S.AFRICAR	~ Sep 1998	NONE	Capture	Wild Born		
			HOEDSPRUI	~ Sep 1998				Transfer			
			S.AFRICAR	26 Jan 1999	NONE			lrf			
3951	M	~ Apr 1998	WILD	WILD	S.AFRICAR	~ Apr 1998	NONE	Capture	Wild Born		
			HOEDSPRUI	~ Apr 1998				Transfer			
			S.AFRICAR	~ Jan 2000	NONE			lrf			
3952	M	~ Apr 1998	WILD	WILD	S.AFRICAR	~ Apr 1998	NONE	Capture	Wild Born		
			HOEDSPRUI	~ Apr 1998				Transfer			
			S.AFRICAR	~ Jan 1999	NONE			lrf			
4003	neutM	~ Jan 1990	WILD	WILD	NAMIBIA	~ 1990	NONE	Capture	Wild Born	TIGER	
			HEIMSTADT	~ 1990				lrf			
4004	F	~ Jan 1996	WILD	WILD	NAMIBIA	~ 1996	NONE	Capture	Wild Born		
			HEIMSTADT	~ Feb 1998	1133			lrf			
4016	F	~ Oct 1997	WILD	WILD	NAMIBIA	25 Oct 1997	NONE	Capture	Wild Born	TANDY	
			BARTY	15 Nov 1997	NONE			lrf			
4024	F	~ Jul 1998	WILD	WILD	NAMIBIA	29 Jul 1998	1113	Capture	Wild Born		
			VAATZ	15 Oct 1998	1113			Transfer			
				~ Jul 2007				lrf			

Lost to Follow-up as of 31 December 2016

Stud#	Sex	Birth Date	Sire	Dam	Location	Date	LocalID	Event	Birth Origin	Name	Transponder
4027	M	~ Jan 1994	WILD COETZEE NEL	WILD 17 Aug 1998 ~ Sep 1998	NAMIBIA	17 Aug 1998	1122	Capture	Wild Born		00-0070-702E
4028	M	~ Jan 1994	WILD COETZEE NEL	WILD 17 Aug 1998 ~ Sep 1998	NAMIBIA	17 Aug 1998	1123	Capture	Wild Born		00-00F5-633F
4049	M	22 Mar 1998	1755 HODENHAGN	2850 4 Jun 1999	LA PALMYR	22 Mar 1998	2304	Birth	Captive Born	ALFRED	00 013D 6CD1
								Transfer			
4089	F	9 Apr 1999	2635 SHENZHEN	2989 3 Dec 1999	PRET DW	9 Apr 1999	D92887	Birth	Captive Born	FA339	00-0024-D677
								lf			
4093	M	3 Dec 1998	2552 GHIAZZA R	3950 1 Jun 1999	HOEDSPRUI	3 Dec 1998		Birth	Captive Born	PAMPOENTJIE	
								lf			
4098	M	~ Apr 1998	WILD EGERER	WILD ~ Dec 1998	NAMIBIA	~ Dec 1998	NONE	Capture	Wild Born		
								lf			
4099	F	~ Apr 1998	WILD EGERER	WILD ~ Dec 1998	NAMIBIA	~ Dec 1998	NONE	Capture	Wild Born		
								lf			
4100	M	9 Apr 1999	2635 SHENZHEN	3413 3 Dec 1999	PRET DW	9 Apr 1999	D92888	Birth	Captive Born	MA340	00-01D3-0466
								lf			
4101	F	9 Apr 1999	2635 SHENZHEN	3413 3 Dec 1999	PRET DW	9 Apr 1999	D92889	Birth	Captive Born	FA341	00-0137-D756
								lf			
4102	M	9 Apr 1999	2635 SHENZHEN	2989 3 Dec 1999	PRET DW	9 Apr 1999	D92884	Birth	Captive Born	MA336	00-0123-5A8B
								lf			
4104	F	9 Apr 1999	2635 SHENZHEN	2989 3 Dec 1999	PRET DW	9 Apr 1999	D92886	Birth	Captive Born	FA338	00-01BB-67C1
								lf			
4105	M	20 Apr 1999	2635 SHENZHEN	3265 3 Dec 1999	PRET DW	20 Apr 1999	D92890	Birth	Captive Born	MA342	00-0020-2BD1
								lf			
4109	M	25 Apr 1999	2117 DICELY B	2480 28 Jan 2000	PRET DW	25 Apr 1999	D92895	Birth	Captive Born	ME047	00-01D3-74CE
								lf			
4123	F	25 Jul 1999	2635 PALANCA	3687 8 Oct 2008	PRET DW	25 Jul 1999	D92931	Birth	Captive Born	FA356	00-0144-6909
								lf			
4147	F	30 Nov 1999	2521	3353	HOEDSPRUI	30 Nov 1999		Birth	lf	Captive Born	



Lost to Follow-up as of 31 December 2016

Stud#	Sex	Birth Date	Sire	Dam	Location	Date	LocalID	Event	Birth Origin	Name	Transponder
4148	M	8 Apr 1999	2793 BESTER	2666 12 Jan 2000	OUDTSHORN	8 Apr 1999		133 Birth	Captive Born	SHAWU	00-01C5-44A4
4171	M	~ Aug 1999	WILD MENTZ	WILD 20 Dec 1999	NAMIBIA	~ Aug 1999		NONE Capture	Wild Born	KITKAT	
4200	F	~ 1996	WILD AMANILODG	WILD ~ 1998	NAMIBIA	~ 1998		NONE Capture	Wild Born	ANJA	
4211	F	~ 1996	WILD HOEDSPRUI	WILD ~ Apr 2000	S.AFRICAR	~ 1996		NONE Capture	Wild Born	ALA	
4220	F	~ 2001	WILD HOEDSPRUI	WILD ~ 2001	S.AFRICAR	~ 2001		NONE Capture	Wild Born		00-0669-15A4T
4251	F	~ Aug 2000	WILD AFRICAT	WILD ~ 2000	NAMIBIA	~ 2000		NONE Capture	Wild Born	ATHENA	
4269	M	????	UNK	UNK	RIYADH	1 Oct 1999	990127	lrf	Unk BirthType	DON	
4270	M	~ 1999	UNK	UNK	RIYADH	13 Feb 2001	010005	lrf	Unk BirthType	BASIL	
4277	M	~ Jun 1999	WILD PRET DW	WILD 1 Apr 2001	S.AFRICAR	????		NONE Capture	Wild Born	MB391	
4278	M	12 Feb 2000	3668 LUJAN	3902 21 Jun 2001	WARSAW	12 Feb 2000		S4841 Birth	Captive Born	NEFRYT	00-01F1-0563
4279	M	12 Feb 2000	3668 LUJAN	3902 21 Jun 2001	WARSAW	12 Feb 2000		S4842 Birth	Captive Born	NYGUS	00-01F1-05F4
4280	F	12 Feb 2000	3668 LUJAN	3902 21 Jun 2001	WARSAW	12 Feb 2000		S4843 Birth	Captive Born	NAOMI	00-01F0-F58E
4281	M	23 Apr 2000	2774 JUBATUS	2796 1 Sep 2002	PRET DW	23 Apr 2000		D92962 Birth	Captive Born	PETER	00-0144-74E7
4293	M	17 Jun 2000	2635 DICELY B	3385 29 Jan 2001	PRET DW	17 Jun 2000		D92970 Birth	Captive Born	MA369	00-0601-F003
4327	F	~ Jun 2001	WILD1 PRET DW	WILD2 15 Jun 2001	TRANSVAAL	15 Jun 2001		NONE Capture	Wild Born	B412	000611EC28T

Lost to Follow-up as of 31 December 2016

Stud#	Sex	Birth Date	Sire	Dam	Location	Date	LocalID	Event	Birth Origin	Name	Transponder
			HOEDSPRUI			1 Jan 2002		Transfer			
			S.AFRICAR			~ 2002	NONE	Itf			
4364	F	~ Jan 1991	WILD	WILD	SOMALIA	~ Jan 1991	NONE	Capture	Wild Born	BUT007	00000D6DD6
			MAKTOUM			1 Jun 1991	96M019	Transfer			
			AL WATHBA			1 May 2003		Itf			
4365	F	~ Jan 1991	WILD	WILD	SOMALIA	~ Jan 1991	NONE	Capture	Wild Born	ZIG	0001F6A9B7
			MAKTOUM			1 Jun 1991	96M020	Transfer			
			AL WATHBA			1 May 2003		Itf			
4368	F	~ 1994	WILD	WILD	NAMIBIA	29 May 1994	NONE	Capture	Wild Born	Hing	
			MAKTOUM			1 Jun 1994	96M024	Transfer			
			DOHA ZOO			1 Aug 2000	NONE	Itf			
4381	F	~ Nov 1996	UNK	2548	OLMENSE	~ Nov 1996	REBECC	Birth	Captive Born	REBECCA	210000118939
			SIGEAN			29 Oct 1998	36	Itf			
4382	F	~ Jan 1997	WILD	WILD	S.AFRICAR	~ Aug 2001	NONE	Capture	Wild Born	KELLY	
			HOEDSPRUI			1 Aug 2001		Transfer			
			BLAAUWBOS			~ 2001	NONE	Itf			
4402	M	~ 1999	WILD	WILD	S.AFRICAR	~ Aug 2001	NONE	Capture	Wild Born	PHILLIP	
			HOEDSPRUI			1 Aug 2001		Transfer			
			KAPAMA			~ 2001		Itf			
4408	M	4 Apr 1999	4366	4365	MAKTOUM	4 Apr 1999	99M001	Birth	Captive Born	Silver	095030839
			KUWAIT			21 Feb 2007		Itf			
4413	M	~ Aug 1999	WILD	WILD	SOMALIA	~ Sep 1999	NONE	Capture	Wild Born	BALUCHI	00-01F0-9255
			SHARJAHBR			19 Oct 1999	AJ023	Transfer			
			SOMALIA			26 Dec 1999	NONE	Itf			
4414	M	~ Aug 1999	WILD	WILD	SOMALIA	????	NONE	Capture	Wild Born	FARSI	00-01C7-1B6B
			SHARJAHBR			19 Oct 1999	AJ022	Transfer			
			SOMALIA			26 Dec 1999	NONE	Itf			
4417	F	~ 1999	WILD	WILD	SOMALIA	~ 1999	NONE	Capture	Wild Born	JANE	00-01C7-2A7D
			SHARJAHBR			19 Oct 1999	AJ028	Transfer			
			SOMALIA			26 Dec 1999	NONE	Itf			
4419	M	~ 1999	WILD	WILD	SOMALIA	~ 1999	NONE	Capture	Wild Born	PETER	00-01C7-2C45
			SHARJAHBR			19 Oct 1999	AJ030	Transfer			
			SOMALIA			26 Dec 1999	NONE	Itf			

Lost to Follow-up as of 31 December 2016

Stud#	Sex	Birth Date	Sire	Dam	Location	Date	LocalID	Event	Birth Origin	Name	Transponder
4427	M	6 Jun 2000	4539	4364	MAKTOUM	6 Jun 2000	A00041	Birth	Captive Born		
			JORDAN	25 Sep 2000				Itf			
4429	F	6 Jun 2000	4539	4364	MAKTOUM	6 Jun 2000	A00043	Birth	Captive Born		
			JORDAN	25 Sep 2000				Itf			
4466	M	16 Jul 2001	3333	3353	HOEDSPRUI	16 Jul 2001		Birth	Itf	Captive Born	ANDRE
4467	F	16 Jul 2001	3333	3353	HOEDSPRUI	16 Jul 2001		Birth	Itf	Captive Born	ANSIE
4468	F	16 Jul 2001	3333	3353	HOEDSPRUI	16 Jul 2001		Birth	Itf	Captive Born	ANNETJE
4478	M	11 Aug 2001	2441	2706	HOEDSPRUI	11 Aug 2001		Birth	Captive Born		
				~ Nov 2003				Itf			
4480	F	11 Aug 2001	2441	2706	HOEDSPRUI	11 Aug 2001		Birth	Itf	Captive Born	
4523	M	16 Nov 2001	3005	1577	HOEDSPRUI	16 Nov 2001		Birth	Captive Born		
			ENTABENGR	5 Jul 2002				Itf			
4524	F	16 Nov 2001	3005	1577	HOEDSPRUI	16 Nov 2001		Birth	Captive Born		
			ENTABENGR	5 Jul 2002				Itf			
4528	M	~ Jan 2001	WILD	WILD	S.AFRICAR	15 Jun 2001	NONE	Capture	Wild Born	HOWARD	00061229B6T
			PRET DW	15 Jun 2001	D93069	Transfer					
			JUBATUS	~ Sep 2002				Itf			
4539	M	~ Jan 1988	WILD	WILD	SOMALIA	~ Jan 1989	NONE	Capture	Wild Born	Small Tame m	
			MAKTOUM	~ Jun 1989	96M018	Transfer					
			RIYADH	8 Dec 2003				Itf			
4562	M	17 Apr 2001	3179	2548	OLMENSE	17 Apr 2001	OZ0111	Birth	Captive Born	JUUL	056098101057276
			CZECH REP	12 Jun 2001				Itf			
4563	M	17 Apr 2001	3179	2548	OLMENSE	17 Apr 2001	OZ0112	Birth	Captive Born	BONGO	056098101089345
			STROEHEN	~ Jul 2001				Itf			
4564	M	17 Apr 2001	3179	2548	OLMENSE	17 Apr 2001	OZ0113	Birth	Captive Born	KANYO	056098101089223
			STROEHEN	~ Jul 2001				Itf			
4570	M	29 May 2001	3165	3790	ROCKTON	29 May 2001	A1B031	Birth	Captive Born	KHYBER	
				24 Apr 2003	A1B031			Itf			
4573	F	29 May 2001	3165	3790	ROCKTON	29 May 2001	A1B030	Birth	Captive Born	MARIKELE	
				24 Apr 2003	A1B030			Itf			

Lost to Follow-up as of 31 December 2016

Stud#	Sex	Birth Date	Sire	Dam	Location	Date	LocalID	Event	Birth Origin	Name	Transponder
4574	M	17 Sep 2001	3165	3437	ROCKTON	17 Sep 2001	A1B060	Birth	Captive Born		
						24 Apr 2003	A1B060	Itf			
4575	M	17 Sep 2001	3165	3437	ROCKTON	17 Sep 2001	A1B059	Birth	Captive Born		
						24 Apr 2003	A1B059	Itf			
4576	M	17 Sep 2001	3165	3437	ROCKTON	17 Sep 2001	A1B061	Birth	Captive Born		
						24 Apr 2003	A1B061	Itf			
4577	M	17 Sep 2001	3165	3437	ROCKTON	17 Sep 2001	A1B062	Birth	Captive Born		
						24 Apr 2003	A1B062	Itf			
4578	F	17 Sep 2001	3165	3437	ROCKTON	17 Sep 2001	A1B058	Birth	Captive Born		
						24 Apr 2003	A1B058	Itf			
4763	M	~ 1958	WILD	WILD AFRICA		~ 1959	NONE	Capture	Wild Born		
			BASEL		10 Aug 1960	600589		Transfer			
			KUNZLER		29 May 1962			Itf			
4981	F	~ Jun 1966	WILD	WILD AFRICA		~ Jun 1966	NONE	Capture	Wild Born		
			NURNBERG		22 Aug 1967	M00430		Transfer			
			HANNOVER		~ 1967	V1240		Transfer			
			RANGOON		30 Oct 1967			Itf			
5315	M	9 Nov 1995	2663	1829	OUDTSHORN	9 Nov 1995	92	Birth	Captive Born	SMOKEY	
			EICHBERG		6 May 1996			Itf			
5355	M	~ 1962	WILD	WILD SOMALIA		~ 1963	NONE	Capture	Wild Born		
			GELSNKRKN		19 May 1964			Transfer			
			ZEEHANDLR		1 Jun 1964			NONE Itf			
5356	F	~ 1962	WILD	WILD SOMALIA		~ 1963	NONE	Capture	Wild Born		
			GELSNKRKN		19 May 1964			Transfer			
			ZEEHANDLR		1 Jun 1964			NONE Itf			
5357	M	~ 1963	WILD	WILD NAMIBIA		~ 1964	NONE	Capture	Wild Born		
			GELSNKRKN		15 May 1965			Transfer			
			ZEEHANDLR		22 Jul 1965			NONE Itf			
5358	F	~ 1964	WILD	WILD SOMALIA		~ 1965	NONE	Capture	Wild Born		
			GELSNKRKN		17 May 1966			Transfer			
			RAPERSWIL		14 Jun 1966			Itf			
5359	M	~ 1964	WILD	WILD AFRICA		~ 1965	NONE	Capture	Wild Born		
			COLUMBUS		21 Sep 1966	662012		Transfer			
			FERNDALE		19 Oct 1966			Itf			

Lost to Follow-up as of 31 December 2016

Stud#	Sex	Birth Date	Sire	Dam	Location	Date	LocalID	Event	Birth Origin	Name	Transponder
5360	M	~ 1965	WILD	WILD	NAMIBIA	~ 1966	NONE	Capture	Wild Born		
			GELSNKRKN			19 May 1967		Transfer			
			ZEEHANDLR			1 Oct 1967	NONE	Itf			
5361	M	~ 1965	WILD	WILD	KENYA	~ 1966	NONE	Capture	Wild Born	SAM - LOST T	
			FORTWORTH			10 Mar 1967	M0367	Transfer			
			NORCO			29 Oct 1971	NONE	Itf			
5362	M	~ 1966	WILD	WILD	AFRICA	~ 1967	NONE	Capture	Wild Born		
			METROZOO			8 Sep 1968		Transfer			
			UNKNOWN			31 Aug 1971		Itf			
5363	M	~ 1966	WILD	WILD	AFRICA	~ 1967	NONE	Capture	Wild Born		
			MUNICH			8 Jul 1968		Transfer			
			UNKNOWN			14 Mar 1969		Itf			
5364	M	~ 1966	WILD	WILD	AFRICA	~ 1967	NONE	Capture	Wild Born		
			HOUSTON			1 Oct 1968	16112	Transfer			
			FERNDAL			11 Jun 1969	BOH274	Itf			
5365	F	~ 1966	WILD	WILD	AFRICA	~ 1967	NONE	Capture	Wild Born	PHYLLIS	
			FERNDAL			~ 1967		Transfer			
			DETROIT			18 Mar 1968	H00003	Transfer			
			FERNDAL			4 Dec 1968		Itf			
5366	M	~ 1967	WILD	WILD	AFRICA	~ 1968	NONE	Capture	Wild Born		
			MEMPHIS			4 Jun 1969		Transfer			
			UNKNOWN			~ 1973		Itf			
5367	M	~ 1968	WILD	WILD	NAMIBIA	~ 1969	NONE	Capture	Wild Born		
			LAGUNA HI			1 May 1970		Transfer			
			UNKNOWN			~ 1974		Itf			
5368	M	~ 1968	WILD	WILD	NAMIBIA	~ 1969	NONE	Capture	Wild Born		
			LAGUNA HI			1 May 1970		Transfer			
			UNKNOWN			~ 1974		Itf			
5369	M	~ 1968	WILD	WILD	NAMIBIA	~ 1969	NONE	Capture	Wild Born		
			LAGUNA HI			1 May 1970		Transfer			
			UNKNOWN			~ 1974		Itf			
5370	M	~ 1968	WILD	WILD	NAMIBIA	~ 1969	NONE	Capture	Wild Born		
			LAGUNA HI			1 May 1970		Transfer			
			UNKNOWN			~ 1974		Itf			

Lost to Follow-up as of 31 December 2016

Stud#	Sex	Birth Date	Sire	Dam	Location	Date	LocalID	Event	Birth Origin	Name	Transponder
5371	M	~ 1968	WILD LAGUNA HI UNKNOWN	WILD LAGUNA HI UNKNOWN	NAMIBIA	~ 1969 1 May 1970 ~ 1974		NONE Capture Transfer lft	Wild Born		
5372	M	~ 1968	WILD LAGUNA HI UNKNOWN	WILD LAGUNA HI UNKNOWN	NAMIBIA	~ 1969 1 May 1970 ~ 1974		NONE Capture Transfer lft	Wild Born		
5373	M	~ 1968	WILD LAGUNA HI UNKNOWN	WILD LAGUNA HI UNKNOWN	NAMIBIA	~ 1969 1 May 1970 ~ 1974		NONE Capture Transfer lft	Wild Born		
5374	M	~ 1968	WILD LAGUNA HI UNKNOWN	WILD LAGUNA HI UNKNOWN	NAMIBIA	~ 1969 1 May 1970 ~ 1974		NONE Capture Transfer lft	Wild Born		
5375	M	~ 1968	WILD LAGUNA HI UNKNOWN	WILD LAGUNA HI UNKNOWN	NAMIBIA	~ 1969 1 May 1970 ~ 1974		NONE Capture Transfer lft	Wild Born		
5376	M	~ 1968	WILD LAGUNA HI UNKNOWN	WILD LAGUNA HI UNKNOWN	NAMIBIA	~ 1969 1 May 1970 ~ 1974		NONE Capture Transfer lft	Wild Born		
5377	M	~ 1968	WILD LAGUNA HI UNKNOWN	WILD LAGUNA HI UNKNOWN	NAMIBIA	~ 1969 1 May 1970 ~ 1974		NONE Capture Transfer lft	Wild Born		
5378	M	~ 1968	WILD LAGUNA HI UNKNOWN	WILD LAGUNA HI UNKNOWN	NAMIBIA	~ 1969 1 May 1970 ~ 1974		NONE Capture Transfer lft	Wild Born		
5379	M	~ 1968	WILD LAGUNA HI UNKNOWN	WILD LAGUNA HI UNKNOWN	NAMIBIA	~ 1969 1 May 1970 ~ 1974		NONE Capture Transfer lft	Wild Born		
5380	M	~ 1968	WILD LAGUNA HI UNKNOWN	WILD LAGUNA HI UNKNOWN	NAMIBIA	~ 1969 1 May 1970 ~ 1974		NONE Capture Transfer lft	Wild Born		
5381	M	~ 1968	WILD LAGUNA HI UNKNOWN	WILD LAGUNA HI UNKNOWN	NAMIBIA	~ 1969 1 May 1970 ~ 1974		NONE Capture Transfer lft	Wild Born		
5382	M	~ 1968	WILD LAGUNA HI	WILD LAGUNA HI	NAMIBIA	~ 1969 1 May 1970		NONE Capture Transfer	Wild Born		

Lost to Follow-up as of 31 December 2016

Stud#	Sex	Birth Date	Sire	Dam	Location	Date	LocalID	Event	Birth Origin	Name	Transponder
			UNKNOWN		~ 1974			Itf			
5385	M	~ 1975	WILD	WILD AFRICA	~ 1976			NONE Capture	Wild Born		
			SYDNEY		27 Apr 1977			Transfer			
			UNKNOWN		27 Apr 1978			Itf			
5386	F	~ 1975	WILD	WILD AFRICA	~ 1976			NONE Capture	Wild Born		
			SYDNEY		27 Apr 1977			Transfer			
			UNKNOWN		27 Apr 1978			Itf			
5387	F	~ 1982	WILD	WILD AFRICA	~ 1983			NONE Capture	Wild Born		
			SIGEAN		4 Jun 1984			Transfer			
			UNKNOWN		27 Jul 1984			Itf			
5388	F	????	WILD	WILD AFRICA	????			NONE Capture	Wild Born		
			PHILADELP		11 May 1955	10066		Transfer			
			L RUHE		12 Sep 1955			NONE Itf			
5389	M	~ 1966	WILD	WILD AFRICA	~ 1966			NONE Capture	Wild Born		
			OMAHA		27 Sep 1966	281		Transfer			
			KNIGHT B	????				NONE Itf			
5390	M	~ 1966	WILD	WILD AFRICA	~ 1966			NONE Capture	Wild Born		
			OMAHA		27 Sep 1966	282		Transfer			
			KNIGHT B	????				NONE Itf			
5391	M	~ Jan 1975	WILD	WILD AFRICA	????			NONE Capture	Wild Born	M230	
			CRANDONPK	~ 1975				Transfer			
			BUSCH TAM	15 Jul 1975	15219			Loan to			
			CRANDONPK	????				Itf			
5392	F	~ Jan 1975	WILD	WILD AFRICA	????			NONE Capture	Wild Born	M231	
			CRANDONPK	~ 1975				Transfer			
			BUSCH TAM	15 Jul 1975	15220			Loan to			
			CRANDONPK	????				Itf			
5393	F	~ Jan 1975	WILD	WILD AFRICA	????			NONE Capture	Wild Born	M232	
			CRANDONPK	~ 1975				Transfer			
			BUSCH TAM	15 Jul 1975	15221			Loan to			
			CRANDONPK	????				Itf			
5394	M	~ Jan 1972	WILD	WILD NAMIBIA	????			NONE Capture	Wild Born		
			FRESNO		27 Jul 1972	290049		Transfer			
			LOSANGELE		13 Apr 1978	09180		Loan to			
			MOORPARK		13 Jul 1978			Itf			

Lost to Follow-up as of 31 December 2016

Stud#	Sex	Birth Date	Sire	Dam	Location	Date	LocalID	Event	Birth Origin	Name	Transponder
5395	F	????	UNK	UNK	HUIZEN FD	????		Transfer	Unk	BirthType	
			ARNHEM			8 May 1984	02016	Loan to			
			HUIZEN FD			14 May 1985		lrf			
5396	F	~ 1977	WILD	WILD	S.AFRICAR	~ 1977		NONE	Capture	Wild Born	SAMANTHA
			AMERSFOOR			4 Sep 1980	M178	Transfer			
			HEIDELBRG			1 Mar 1984		lrf			
5400	M	~ 1984	WILD	WILD	NAMIBIA	~ 1984		NONE	Capture	Wild Born	
			LISBON			6 Nov 1986	46	Transfer			
			RABAT			~ 1990		lrf			
5401	F	~ 1984	WILD	WILD	NAMIBIA	~ 1984		NONE	Capture	Wild Born	
			LISBON			6 Nov 1986	50	Transfer			
			RABAT			~ 1990		lrf			
5402	M	~ Jun 1993	WILD	WILD	ZIMBABWE	2 Jun 1993		NONE	Capture	Wild Born	PUSS PUSS 00-013B-D751
			BULAWAYO			2 Jun 1993	92216	Transfer			
			ZIMBABWE			~ 2004		NONE	lrf		
5403	F	~ Apr 1994	WILD	WILD	ZIMBABWE	1 Apr 1994		NONE	Capture	Wild Born	GOLDIE
			BULAWAYO			1 Jul 1994	92272	Transfer			
			ZIMBABWE			~ 2004		NONE	lrf		
5404	F	????	WILD	WILD	ZIMBABWE	????		NONE	Capture	Wild Born	YALA
			BULAWAYO			~ 1993	95018	Transfer			
			ZIMBABWE			~ 2004		NONE	lrf		
5405	F	????	WILD	WILD	ZIMBABWE	????		NONE	Capture	Wild Born	SITHABILE
			BULAWAYO			~ Sep 1993	95019	Transfer			
			ZIMBABWE			~ 2009	95019	lrf			
5406	F	????	WILD	WILD	ZIMBABWE	????		NONE	Capture	Wild Born	JUDITH
			BULAWAYO			~ Jun 1990	95020	Transfer			
			ZIMBABWE			~ 2004		NONE	lrf		
5407	M	????	WILD	WILD	ZIMBABWE	????		NONE	Capture	Wild Born	SAM
			BULAWAYO			~ Jun 1993	95021	Transfer			
			ZIMBABWE			~ 2009	95021	lrf			
5408	M	????	WILD	WILD	ZIMBABWE	????		NONE	Capture	Wild Born	RODGER
			BULAWAYO			1 Jun 1990	95022	Transfer			
			ZIMBABWE			~ 2004		NONE	lrf		
5409	M	????	WILD	WILD	ZIMBABWE	????		NONE	Capture	Wild Born	JOHN
			BULAWAYO			2 Apr 1992	95024	Transfer			



Lost to Follow-up as of 31 December 2016

Stud#	Sex	Birth Date	Sire	Dam	Location	Date	LocalID	Event	Birth Origin	Name	Transponder
			ZIMBABWE	~ 2004	NONE	lrf					
5410	M	????	WILD WILD ZIMBABWE	????	NONE	Capture	Wild Born	LARRY			
			BULAWAYO	1 Jun 1993	95025	Transfer					
			ZIMBABWE	~ 2004	NONE	lrf					
5412	M	~ Mar 1985	WILD WILD S.AFRICAR	????	NONE	Capture	Wild Born				
			AYWAILLE	3 Oct 1997	970056	lrf					
5414	F	~ 1969	WILD WILD NAMIBIA	????	NONE	Capture	Wild Born	KAY			
			LOSANGELE	3 May 1978	09377	Loan to					
			GRANBY	1 Dec 1978	690009	Loan to					
			UNKNOWN	~ Dec 1978		lrf					
5420	M	????	WILD WILD AFRICA	????	NONE	Capture	Wild Born				
			DELFTS	????		Transfer					
			N S TRADE	6 Mar 1996	000160	Transfer					
			CWCA	7 Mar 1996		lrf					
5421	M	????	WILD WILD AFRICA	????	NONE	Capture	Wild Born				
			DELFTS	????		Transfer					
			N S TRADE	5 Mar 1996	000161	Transfer					
			CWCA	9 Mar 1996		lrf					
5422	M	????	WILD WILD AFRICA	????	NONE	Capture	Wild Born				
			DELFTS	????		Transfer					
			N S TRADE	5 Mar 1996	000162	Transfer					
			CWCA	9 Mar 1996		lrf					
5423	M	????	WILD WILD AFRICA	????	NONE	Capture	Wild Born				
			DELFTS	????		Transfer					
			N S TRADE	5 Mar 1996	000163	Transfer					
			CWCA	7 Mar 1996		lrf					
5424	F	????	WILD WILD AFRICA	????	NONE	Capture	Wild Born				
			DELFTS	????		Transfer					
			N S TRADE	6 Mar 1996	000164	Transfer					
			CWCA	9 Mar 1996		lrf					
5425	F	????	WILD WILD AFRICA	????	NONE	Capture	Wild Born				
			DELFTS	????		Transfer					
			N S TRADE	5 Mar 1996	000165	Transfer					
			CWCA	9 Mar 1996		lrf					
5426	F	????	WILD WILD AFRICA	????	NONE	Capture	Wild Born				
			DELFTS	????		Transfer					

Lost to Follow-up as of 31 December 2016

Stud#	Sex	Birth Date	Sire	Dam	Location	Date	LocalID	Event	Birth Origin	Name	Transponder
			N S TRADE		5 Mar 1996	000166		Transfer			
			CWCA		9 Mar 1996			Itf			
5427	F	????	WILD DELFTS	WILD ???? ????	AFRICA	????		NONE Transfer	Capture	Wild Born	
			N S TRADE		5 Mar 1996	000167		Transfer			
			CWCA		7 Mar 1996			Itf			
5428	F	????	WILD DELFTS	WILD ???? ????	AFRICA	????		NONE Transfer	Capture	Wild Born	
			N S TRADE		5 Mar 1996	000168		Transfer			
			CWCA		7 Mar 1996			Itf			
5429	M	????	WILD DELFTS	WILD ???? ????	AFRICA	????		NONE Transfer	Capture	Wild Born	
			N S TRADE		19 Sep 1996	000169		Transfer			
			CWCA		21 Sep 1996			Itf			
5430	F	????	WILD DELFTS	WILD ???? ????	AFRICA	????		NONE Transfer	Capture	Wild Born	
			N S TRADE		19 Sep 1996	000170		Transfer			
			CWCA		21 Sep 1996			Itf			
5431	F	????	WILD DELFTS	WILD ???? ????	AFRICA	????		NONE Transfer	Capture	Wild Born	
			N S TRADE		19 Sep 1996	000171		Transfer			
			CWCA		21 Sep 1996			Itf			
5432	F	????	WILD DELFTS	WILD ???? ????	AFRICA	????		NONE Transfer	Capture	Wild Born	
			N S TRADE		19 Sep 1996	000172		Transfer			
			CWCA		21 Sep 1996			Itf			
5436	F	~ 1969	UNK KRECHTING	UNK	BUDAPEST	16 Sep 1971	002319	Transfer	Unk BirthType		
					4 Aug 1973			Itf			
5437	M	????	UNK KRECHTING	UNK	BUDAPEST	16 Sep 1971	002318	Transfer	Unk BirthType		
					4 Aug 1973			Itf			
5439	F	????	WILD BUFFALO	WILD ~ 1958	AFRICA	????		NONE Transfer	Capture	Wild Born	
			ROCHESTER		13 Sep 1961			Itf			
5440	M	~ Aug 1959	WILD BUFFALO	WILD ~ 1960	SOMALIA			NONE Transfer	Capture	Wild Born	
			SOUTHWICK		5 Feb 1970			Itf			

Lost to Follow-up as of 31 December 2016

Stud#	Sex	Birth Date	Sire	Dam	Location	Date	LocalID	Event	Birth Origin	Name	Transponder
5442	F	~ May 2000	WILD	WILD	KENYA	~ 2000		NONE Capture	Wild Born	CONNIE	
			OL JOGI			11 Oct 2000	2002	lrf			
5444	M	????	WILD	WILD	NAMIBIA	????		NONE Capture	Wild Born	DK7	
			DVURKRALV			27 Jun 1972	041007	Transfer			
			SOEST			28 Aug 1976		lrf			
5445	M	????	WILD	WILD	NAMIBIA	????		NONE Capture	Wild Born	DK8	
			DVURKRALV			27 Jun 1972	041008	Transfer			
			SOEST			25 May 1977		lrf			
5446	M	????	WILD	WILD	NAMIBIA	????		NONE Capture	Wild Born	DK9	
			DVURKRALV			27 Jun 1972	041009	Transfer			
			BRATISLAV			30 Aug 1974	AJ3	lrf			
5449	F	????	WILD	WILD	NAMIBIA	????		NONE Capture	Wild Born	DK14	
			DVURKRALV			12 Sep 1972	041014	Transfer			
			BRATISLAV			30 Aug 1974	AJ4	lrf			
5450	F	????	WILD	WILD	NAMIBIA	????		NONE Capture	Wild Born	DK23	
			DVURKRALV			26 Jun 1974	041023	Transfer			
			SOEST			25 May 1977		lrf			
5455	M	????	UNK	UNK	PRIVATE	????		Transfer	Unk BirthType	DRAGO	
			BASEL			16 Dec 1976	760598	Loan to			
			PRIVATE			~ 1976		lrf			
5471	M	12 Jan 2002	2676	3065	DVURKRALV	12 Jan 2002	041087	Birth	Captive Born	LORD	00-0624-2FDA
			ROSTOCK			3 Jul 2003	3763	Transfer			
			HODENHAGN			7 Jun 2005	ACJU010	lrf			
5475	F	10 Feb 2002	3711	3560	BOGOR	10 Feb 2002		Birth lrf	Captive Born	MAYA	
5486	M	~ Mar 2002	WILD	WILD	NAMIBIA	~ Jul 2002	1353	Capture	Wild Born	MUHSARA	000633F12DT
			BRANDT			~ Jul 2002	1353	Transfer			
			CHEETAH C			2 Feb 2003	1353	Transfer			
			AMANILODG			1 Jan 2004	1353	Loan to			
			NAMIBIA			21 Jul 2008		lrf			
5506	F	~ Jun 2002	WILD	WILD	S.AFRICAR	~ Jul 2002	FB459	Capture	Wild Born	FB459	00 06 33 59 62 T
			PRET DW			11 Jul 2002	D93171	Transfer			
			HOEDSPRUI			5 May 2003		lrf			
5507	F	~ Jun 2002	WILD	WILD	S.AFRICAR	~ Jul 2002	FB460	Capture	Wild Born	FB460	00 06 33 4A 9B T
			PRET DW			11 Jul 2002	D93172	Transfer			
			AMAKHALA			17 Apr 2003	NONE	lrf			

Lost to Follow-up as of 31 December 2016

Stud#	Sex	Birth Date	Sire	Dam	Location	Date	LocalID	Event	Birth Origin	Name	Transponder
5513	M	~ Jul 2002	WILD 5462	NAMIBIA	25 Sep 2002	1326	Capture	Wild Born	KIA	000611BC73T	
			VONSEYDLI	25 Sep 2002	1326	Transfer					
			CHEETAH C	2 Oct 2002	1326	Transfer					
			AMANILODG	1 Jan 2004	1326	Loan to					
			NAMIBIA	21 Jul 2008		Itf					
5514	M	~ Jul 2002	WILD 5462	NAMIBIA	25 Sep 2002	1327	Capture	Wild Born	RA	000611A46BT	
			VONSEYDLI	~ Oct 2002	1327	Transfer					
			CHEETAH C	2 Oct 2002	1327	Transfer					
			AMANILODG	1 Jan 2004	1327	Loan to					
			NAMIBIA	21 Jul 2008		Itf					
5515	M	~ Jul 2002	WILD WILD	NAMIBIA	30 Jan 2003	1347	Capture	Wild Born	CADBURY	000612044AT	
			HELLINGHA	30 Jan 2003	1347	Transfer					
			CHEETAH C	2 Feb 2003	1347	Transfer					
			AMANILODG	1 Jan 2004	1347	Transfer					
			NAMIBIA	21 Jul 2008		Itf					
5516	M	~ Jul 2002	WILD WILD	NAMIBIA	30 Jan 2003	1350	Capture	Wild Born	LINDT	0006365B41T	
			HELLINGHA	30 Jan 2003	1350	Transfer					
			CHEETAH C	2 Feb 2003	1350	Transfer					
			AMANILODG	1 Jan 2004	1350	Loan to					
			NAMIBIA	21 Jul 2008		Itf					
5517	F	~ Jul 2002	WILD WILD	NAMIBIA	30 Jan 2003	1348	Capture	Wild Born	HERSHEY	000143FD2FT	
			CHEETAH C	2 Feb 2003	1348	Transfer					
			NAMIBIA	1 Sep 2010	1348	Release					
			CHEETAH C	28 Dec 2010	1348	Capture					
			ERINDI	7 Jan 2011	1348	Itf					
5548	F	23 Jan 2002	4366 4405	MAKTOUM	23 Jan 2002	A00183	Birth	Captive Born	CHI-CHI		
			RIYADH	19 May 2006		Itf					
5578	M	11 Oct 2002	3833 3662	OUDTSHORN	11 Oct 2002	894	Birth	Captive Born	CORBIN	0006392F57T	
			ALTENFELD	16 Jul 2003		Itf					
5579	M	11 Oct 2002	3833 3662	OUDTSHORN	11 Oct 2002	895	Birth	Captive Born	CIARAN	00063929DIT	
			XIANZOO	22 Sep 2004		Itf					
5585	F	8 Aug 2003	3839 3662	OUDTSHORN	8 Aug 2003	1245	Birth	Captive Born	DEMI		
			ALTENFELD	12 May 2004		Itf					
5620	F	28 Feb 2002	3005 2544	HOEDSPRUI	28 Feb 2002		Birth	Captive Born			
			S.AFRICAR	~ 2002	NONE	Itf					
5621	F	28 Feb 2002	3005 2544	HOEDSPRUI	28 Feb 2002		Birth	Itf Captive Born			

Lost to Follow-up as of 31 December 2016

Stud#	Sex	Birth Date	Sire	Dam	Location	Date	LocalID	Event	Birth Origin	Name	Transponder
5625	M	28 Apr 2002	UNK	3351	HOEDSPRUI	28 Apr 2002		Birth	Captive Born		
			S.AFRICAR	~ 2002	NONE	lrf					
5630	M	~ Aug 1998	WILD AFRICAT NAMIBIA	WILD AFRICAT NAMIBIA	NAMIBIA	12 Aug 1999		NONE Capture	Wild Born	MEENY	00060F47FCT
						12 Aug 1999	AJ19	Transfer			
						29 Aug 2002	NONE	lrf			
5631	F	~ Aug 1998	WILD AFRICAT NAMIBIA	WILD AFRICAT NAMIBIA	NAMIBIA	12 Aug 1999		NONE Capture	Wild Born	EENY	00060F51ACT
						12 Aug 1999	NONE	Transfer			
						29 Aug 2002	NONE	lrf			
5685	M	10 Apr 2003	3632 JUBATUS	3586	PRET DW	10 Apr 2003		D93207 Birth	Captive Born	MA467	
						1 Jun 2006		lrf			
5694	M	13 Apr 2003	3989 LUSAKA	3787	PRET DW	13 Apr 2003		D93215 Birth	Captive Born	ZAG	
						18 Mar 2005	CH2/3	lrf			
5696	M	15 Apr 2003	3420 PRIVATE	2989	PRET DW	15 Apr 2003		D93217 Birth	Captive Born	MA477	00-0643-50F4
						~ 2008	NONE	lrf			
5697	M	15 Apr 2003	3420 PRIVATE	2989	PRET DW	15 Apr 2003		D93218 Birth	Captive Born	MA478	
						~ 2008	NONE	lrf			
5716	M	17 May 2003	3965 JUBATUS	3750	PRET DW	17 May 2003		D93244 Birth	Captive Born	MA495	00-063D-9C5E
						18 May 2003	M495	lrf			
5737	F	7 May 2004	3827 CHINA	4152	OUDTSHORN	7 May 2004		1297 Birth	Captive Born	ERIN	0006686C5E
						28 Dec 2006	NONE	lrf			
5749	F	27 Feb 2003	3668 JALTA	3902	WARSAW	27 Feb 2003		S5783 Birth	Captive Born	ROZETKA	00-0601-F6F0
						11 Aug 2005		lrf			
5781	M	~ Mar 1998	WILD3 NANYUKI	WILD4 NANYUKI	KENYA	~ May 1998		NONE Capture	Wild Born	DUMA DULLE	
						28 May 1998	DUMA	lrf			
5782	M	~ Mar 1998	WILD3 NANYUKI	WILD4 NANYUKI	KENYA	~ May 1998		NONE Capture	Wild Born	BILL	
						28 May 1998	BILL	lrf			
5783	F	~ Mar 1998	WILD3 NANYUKI	WILD4 NANYUKI	KENYA	~ May 1998		NONE Capture	Wild Born	DIANE	
						28 May 1998	DIAN	lrf			
5818	F	16 Jun 2004	4530 MAKULU	3586	PRET DW	16 Jun 2004		D93437 Birth	Captive Born	FA536	985140000119452
						3 Feb 2009	NONE	lrf			
5969	F	28 Jan 2004	4366 SIR BANI	4405	MAKTOUM	28 Jan 2004		A00401 Birth	Captive Born		051603357
						19 Nov 2008		lrf			

Lost to Follow-up as of 31 December 2016

Stud#	Sex	Birth Date	Sire	Dam	Location	Date	LocalID	Event	Birth Origin	Name	Transponder
5974	M	22 Jul 2004	4408	4391	MAKTOUM MATITADJA	22 Jul 2004 1 Feb 2006		A00439	Birth	Captive Born	
5977	F	22 Jul 2004	4408	4391	MAKTOUM KUWAIT	22 Jul 2004 14 Mar 2006		A00442	Birth	Captive Born	00 066A DEA6
5978	M	6 Dec 2004	4408	4391	MAKTOUM A MATAWAH	6 Dec 2004 17 Sep 2006		A00451	Birth	Captive Born	00 0667 5B64
5979	M	6 Dec 2004	4408	4391	MAKTOUM RIYADH	6 Dec 2004 19 May 2006		A00452	Birth	Captive Born	00 066A C99A
5980	M	6 Dec 2004	4408	4391	MAKTOUM KUWAIT	6 Dec 2004 14 Mar 2006		A00453	Birth	Captive Born	00 0669 539F
5981	M	6 Dec 2004	4408	4391	MAKTOUM A MATAWAH	6 Dec 2004 17 Sep 2006		A00454	Birth	Captive Born	00 0667 8362
6006	F	23 Apr 2000	2481	2551	HUIZEN FD EBELTOFT HUIZEN FD	23 Apr 2000 16 Feb 2001 11 Mar 2004			Birth	Captive Born	OLIVIA
6013	F	~ Feb 2001	UNK	UNK	GHIAZZA R RABAT	~ Sep 2001 6 Oct 2001		NONE	Transfer	Unk BirthType	CHIRA
6014	M	27 Jun 2004	4170	4119	CINCINNAT TOLEDO TOLEDO ST LOUIS FOSSILRIM PRIVATE	27 Jun 2004 27 Jun 2004 11 Nov 2004 1 Mar 2006 3 Jun 2010 9 Sep 2011		104037 3669 104650 1171	Birth	Captive Born	SAM 063*827*350 AVID
6038	F	28 Mar 2004	4203	4213	SHARJAHBR PRIVATE	28 Mar 2004 17 Sep 2006		AJ053	Birth	Captive Born	NINA 00-0643-5196
6039	F	28 Mar 2004	4203	4213	SHARJAHBR PRIVATE	28 Mar 2004 17 Sep 2006		AJ054	Birth	Captive Born	NIKA 00-063D-FAE4
6074	M	~ Jan 2001	WILD	WILD	NAMIBIA KLUCKNER PRIVATE	~ Mar 2001 ~ Mar 2001 1 Aug 2002		NONE	Capture	Wild Born	
6087	M	22 Apr 2005	6089	4505	OUDTSHORN KOREA N	22 Apr 2005 21 Jan 2007		1371	Birth	Captive Born	FORREST

Lost to Follow-up as of 31 December 2016

Stud#	Sex	Birth Date	Sire	Dam	Location	Date	LocalID	Event	Birth Origin	Name	Transponder
6088	M	22 Apr 2005	6089	4505	OUDTSHORN	22 Apr 2005	1372	Birth	Captive Born	FLAPJACK	
					CHINA	28 Dec 2008		Itf			
6196	M	????	WILD	WILD	ZIMBABWE	????	NONE	Capture	Wild Born	REWONA	
					BULAWAYO	2 Apr 1991	95023	Transfer			
					UNKNOWN	22 Mar 2000	NONE	Itf			
6197	F	????	WILD	WILD	ZIMBABWE	????	NONE	Capture	Wild Born	TANGENT	
					BULAWAYO	22 May 1995	95074	Transfer			
					UNKNOWN	22 Mar 2000	NONE	Itf			
6198	?	~ 1966	WILD	WILD	SOMALIA	????	NONE	Capture	Wild Born		
					FERNDAL	????		Transfer			
					OMAHA	10 Sep 1969	701	Loan to			
					FERNDAL	27 May 1970		Itf			
6199	?	~ 1966	WILD	WILD	SOMALIA	????	NONE	Capture	Wild Born		
					FERNDAL	????		Transfer			
					OMAHA	10 Sep 1969	702	Loan to			
					FERNDAL	27 May 1970		Itf			
6200	M	~ 1967	WILD	WILD	SOMALIA	????	NONE	Capture	Wild Born		
					FERNDAL	1 Jan 1970		Transfer			
					OMAHA	18 Feb 1970	780	Loan to			
					FERNDAL	17 Jul 1970		Itf			
6201	F	~ Jul 1968	WILD	WILD	SOMALIA	????	NONE	Capture	Wild Born		
					FERNDAL	????		Transfer			
					OMAHA	23 Oct 1968	3048	Transfer			
					FERNDAL	17 Jul 1970		Itf			
6202	M	~ 1964	WILD	WILD	SOMALIA	????	NONE	Capture	Wild Born		
					FERNDAL	????		Transfer			
					OMAHA	23 Nov 1968	3052	Loan to			
					BROWNSVIL	20 Jul 1969		Itf			
6203	M	~ 1964	WILD	WILD	SOMALIA	????	NONE	Capture	Wild Born		
					FERNDAL	????		Transfer			
					OMAHA	23 Nov 1968	3053	Loan to			
					BROWNSVIL	20 Jul 1969		Itf			
6204	M	~ 1964	WILD	WILD	SOMALIA	????	NONE	Capture	Wild Born		
					FERNDAL	????		Transfer			
					OMAHA	23 Nov 1968	3054	Loan to			
					BROWNSVIL	20 Jul 1969		Itf			

Lost to Follow-up as of 31 December 2016

Stud#	Sex	Birth Date	Sire	Dam	Location	Date	LocalID	Event	Birth Origin	Name	Transponder
6206	F	~ 1964	WILD	WILD	SOMALIA	????	NONE	Capture	Wild Born		
			FERNDALE			1 Jan 1968		Transfer			
			OMAHA			23 Nov 1968	3057	Loan to			
			FERNDALE			7 Apr 1970		lrf			
6207	F	~ 1964	WILD	WILD	SOMALIA	????	NONE	Capture	Wild Born		
			FERNDALE			????		Transfer			
			OMAHA			23 Nov 1968	3058	Loan to			
			BROWNSVIL			20 Jun 1969		lrf			
6209	?	~ 1964	WILD	WILD	SOMALIA	????	NONE	Capture	Wild Born		
			FERNDALE			????		Transfer			
			OMAHA			23 Nov 1968	3060	Loan to			
			BROWNSVIL			17 Jul 1970		lrf			
6211	?	~ 1964	WILD	WILD	SOMALIA	????	NONE	Capture	Wild Born		
			FERNDALE			????		Transfer			
			OMAHA			23 Nov 1968	3062	Loan to			
			BROWNSVIL			17 Jul 1970		lrf			
6212	?	~ 1964	WILD	WILD	SOMALIA	????	NONE	Capture	Wild Born		
			FERNDALE			????		Transfer			
			OMAHA			23 Nov 1968	3063	Loan to			
			BROWNSVIL			17 Jul 1970		lrf			
6222	F	19 Nov 2004	6217	6214	PARYS	19 Nov 2004	PINKIE	Birth	Captive Born	PINKIE	445E3F1559
			TORONTO			5 Jul 2006	40860	Transfer			
			ROGERSON			1 Jun 2014		lrf			
6224	F	11 Mar 2005	6217	6215	PARYS	11 Mar 2005	JEMIMA	Birth	Captive Born	JEMIMA	457A071003
			PRETOR JH			~ Jun 2012		lrf			
6274	M	14 May 2005	6089	4152	OUDTSHORN	14 May 2005	1380	Birth	Captive Born	FREDDIE	00066DF209
			LION PARK			~ May 2006		lrf			
6302	F	????	WILD	WILD	NAMIBIA	????	NONE	Capture	Wild Born		
			DELFTS			????		Transfer			
			L RUHE			????		Transfer			
			HANNOVER			22 May 1966	V1222	Transfer			
			LEIPZIG			14 Jul 1966	M07783	Transfer			
			GOLLEMBEK			1 Aug 1975		lrf			
6320	M	????	UNK	UNK	ROCKTON	????		Birth	Captive Born		
			HEMMINGFD			13 Jul 1972	M99292	Transfer			
			FERNDALE			1 Aug 1978		lrf			



Lost to Follow-up as of 31 December 2016

Stud#	Sex	Birth Date	Sire	Dam	Location	Date	LocalID	Event	Birth Origin	Name	Transponder
6321	F	????	UNK	UNK	ROCKTON	????		Birth	Captive Born		
			HEMMINGFD			7 Aug 1978	M99293	Transfer			
			FERNDALE			8 Aug 1978		lrf			
6322	M	????	UNK	UNK	ROCKTON	????		Birth	Captive Born		
			HEMMINGFD			13 Jul 1972	M99294	Transfer			
			FERNDALE			7 Aug 1978		lrf			
6323	M	????	UNK	UNK	ROCKTON	????		Birth	Captive Born		
			HEMMINGFD			7 Aug 1978	M99295	lrf			
			ROCKTON			7 Aug 1978		lrf			
6325	F	????	UNK	UNK	OKAHANDJA	????		NONE	Transfer	Unk BirthType	
			HEMMINGFD			16 Jan 1974	M99296	Transfer			
			FERNDALE			7 Aug 1978		lrf			
6327	F	????	UNK	UNK	OKAHANDJA	????		NONE	Transfer	Unk BirthType	
			HEMMINGFD			16 Jan 1974	M99298	Transfer			
			ROCKTON			17 Sep 1976		lrf			
6345	F	14 Jul 2005	WILD	5467	CHEETAH C	14 Jul 2005	1481	Birth	Captive Born*	SHEYA	2957976
			ERINDI			29 Jun 2006	NONE	lrf			
6346	F	14 Jul 2005	WILD	5467	CHEETAH C	14 Jul 2005	1483	Birth	Captive Born*	LINYANTI	2937826
			ERINDI			29 Jun 2006	NONE	lrf			
6347	F	14 Jul 2005	WILD	5467	CHEETAH C	14 Jul 2005	1484	Birth	Captive Born*	OMHUKUMO	2940656
			ERINDI			26 Jun 2006	NONE	lrf			
6348	F	~ Oct 2005	WILD	WILD	NAMIBIA	~ Nov 2005	NONE	Capture	Wild Born	KANINI	
			CHEETAH C			24 Feb 2006	1487	Transfer			
			NAMIBIA			~ 2007	1487	lrf			
6352	M	21 Nov 2005	6217	6214	PARYS	21 Nov 2005		Birth	Captive Born	ROMMEL	4703754A60
			WESTHUIZE			~ Mar 2010		lrf			
6360	M	30 Sep 2005	6089	4152	OUDTSHORN	30 Sep 2005	1396	Birth	Captive Born	FINLEY	00068B02ED
			PARYS			5 Feb 2009		Transfer			
			PRETOR JH			~ Jun 2012		lrf			
6363	F	30 Sep 2005	6089	4152	OUDTSHORN	30 Sep 2005	1394	Birth	Captive Born	FALLON	00068B8FEF
			LION PARK			9 Feb 2007		lrf			
6369	M	1 May 2005	6153	UNK	OLMENSE	1 May 2005	OZ0720	Birth	Captive Born	GO	
			HERNE BC			19 Sep 2005		lrf			

Lost to Follow-up as of 31 December 2016

Stud#	Sex	Birth Date	Sire	Dam	Location	Date	LocalID	Event	Birth Origin	Name	Transponder
6370	M	1 May 2005	6153 UNK	OLMENSE	1 May 2005	OZ0719	Birth	Captive Born	GHAR		
			HERNE BC	19 Sep 2005			lrf				
6393	neutF	23 Aug 2005	4444 4165	BROXBOURN	23 Aug 2005	M355	Birth	Captive Born	SAVANNAH	956000000347999	
			PRIVATE	25 Jan 2007			lrf				
6432	M	21 Jun 2006	4311 3787	PRET DW	21 Jun 2006	D93875	Birth	Captive Born	MA568		
			DUNLAP	1 Apr 2007			lrf				
6508	M	~ Mar 2002	3165 3790	ROCKTON	~ Mar 2002	A1B071	Birth	Captive Born	RAJ		
				24 Apr 2003	A1B071		lrf				
6509	M	16 Mar 2005	UNK UNK	MAFUNYANE	16 Mar 2005		Birth	Captive Born	1	471A275454	
			RAREIMPEX	1 Jun 2006			Transfer				
			WINNIPEG	22 Jun 2006	G00139		Loan to				
			RAREIMPEX	18 Dec 2007			lrf				
6510	F	11 Apr 2005	UNK UNK	MAFUNYANE	11 Apr 2005		Birth	Captive Born	2	4704131801	
			RAREIMPEX	1 Jun 2006			Transfer				
			WINNIPEG	22 Jun 2006	G00140		Loan to				
			RAREIMPEX	18 Dec 2007			lrf				
6524	M	5 Oct 2006	6512 4152	OUDTSHORN	5 Oct 2006	1456	Birth	Captive Born	GREEBA		
			EICHBERG	5 Dec 2007			Transfer				
				~ 2011			lrf				
6541	M	11 Dec 2001	4048 3696	JADERBERG	11 Dec 2001	JBG5	Birth	Captive Born			
			HUIZEN FD	22 Oct 2004			lrf				
6542	F	~ Jun 2006	WILD WILD	NAMIBIA	~ Dec 2006	NONE	Capture	Wild Born	SHANTI	401E7A247C	
			CHEETAH C	5 Jan 2007	1506		Transfer				
			NAMIBRAND	~ Jan 2009	1506		Transfer				
				24 May 2009	1506		lrf				
6544	F	~ Jun 2006	WILD14 WILD15	NAMIBIA	4 Mar 2007	NONE	Capture	Wild Born	JACOMINA	968000002949549	
			CHEETAH C	6 Mar 2007	1510		Transfer				
			NAMIBIA	23 Dec 2013			lrf				
6545	F	~ Jun 2006	WILD14 WILD15	NAMIBIA	4 Mar 2007	NONE	Capture	Wild Born	MINJA	968000002946073	
			CHEETAH C	6 Mar 2007	1511		Transfer				
			NAMIBIA	23 Dec 2013			lrf				
6546	F	~ Jun 2006	WILD14 WILD15	NAMIBIA	8 Mar 2007	NONE	Capture	Wild Born	EMMA	968000002834506	
			CHEETAH C	9 Mar 2007	1512		Transfer				
			NAMIBIA	23 Dec 2013			lrf				

Lost to Follow-up as of 31 December 2016

Stud#	Sex	Birth Date	Sire	Dam	Location	Date	LocalID	Event	Birth Origin	Name	Transponder
6615	F	~ Mar 2007	WILD	WILD	NAMIBIA	~ Jun 2007		NONE	Capture	Wild Born	TATI
			CHEETAH C			29 Jun 2007	1530	Transfer			
			NAMIBIA			~ Jan 2008		Itf			
6642	M	10 Aug 2003	3435	3790	ROCKTON	10 Aug 2003	A3B063	Birth	Itf	Captive Born	
6643	M	11 Aug 2003	3435	3790	ROCKTON	11 Aug 2003	A3B064	Birth	Itf	Captive Born	
6644	F	10 Aug 2003	3435	3790	ROCKTON	10 Aug 2003	A3B062	Birth	Itf	Captive Born	
6645	F	11 Aug 2003	3435	3790	ROCKTON	11 Aug 2003	A3B065	Birth	Itf	Captive Born	
6704	F	8 Apr 2007	4108	4106	PRET DW	8 Apr 2007	D93893	Birth		Captive Born	FE064 985140000115624
			STELLENBO			1 Jun 2007		Transfer			
			ALBUSTAN			1 Mar 2008	CCH073	Transfer			
			UNKNOWN			5 Apr 2012		Itf			
6731	M	8 Apr 2008	5720	5710	PRET DW	8 Apr 2008	D93933	Birth		Captive Born	M588 422E47454D
			NORFOLK			12 Mar 2009		Itf			
6750	M	~ Jan 2007	WILD	WILD	NAMIBIA	~ Jan 2008		NONE	Capture	Wild Born	CHESTER 968000002791699
			CHEETAH C			18 Jan 2008	1540	Transfer			
			ERINDI			28 Jun 2012		Itf			
6755	M	~ Feb 2008	WILD	WILD	NAMIBIA	~ Aug 2008		NONE	Capture	Wild Born	OBI-WAN 978000001553610
			CHEETAH C			18 Sep 2008	1561	Transfer			
			ERINDI			28 Jun 2012		Itf			
6759	F	~ Aug 2008	WILD	WILD	NAMIBIA	12 Aug 2008		NONE	Capture	Wild Born	SORAYA
			CHEETAH C			13 Aug 2008	1563	Transfer			
			NAMIBIA			27 Jun 2013		Itf			
6771	F	1 May 2008	6516	5508	OUDTSHORN	1 May 2008	1587	Birth		Captive Born	JADE 978000001553546
			EICHBERG			25 Nov 2008		Transfer			
						~ 2011		Itf			
6775	F	21 Mar 2004	UNK	UNK	S.AFRICAR	21 Mar 2004		NONE	Birth	Captive Born	JENNY 978000000353207
			OUDTSHORN			17 Jul 2007	1534	Loan to			
			S.AFRICAR			26 Nov 2009		NONE	Itf		
6776	F	21 Mar 2004	UNK	UNK	S.AFRICAR	21 Mar 2004		NONE	Birth	Captive Born	GHIDA 978000000410863
			OUDTSHORN			17 Jul 2007	1535	Loan to			
			PRIVATE			25 Sep 2008		Itf			
6779	M	31 Oct 2007	6089	6775	OUDTSHORN	31 Oct 2007	1549	Birth		Captive Born	VICTOR 978000000681680
						25 Sep 2008	1549	Itf			

Lost to Follow-up as of 31 December 2016

Stud#	Sex	Birth Date	Sire	Dam	Location	Date	LocalID	Event	Birth Origin	Name	Transponder
6780	M	31 Oct 2007	6089	6775	OUDTSHORN	31 Oct 2007	1550	Birth	Captive Born	BOBBY	97800000743830
			S.AFRICAR		25 Sep 2008	NONE	Itf				
6785	F	21 Aug 2008	6516	6775	OUDTSHORN	21 Aug 2008	1624	Birth	Captive Born	JESSE	978000001554615
			PRIVATE		13 Nov 2010	NONE	Itf				
6792	M	29 Jul 2008	6646	5740	PRAHA	29 Jul 2008	280267	Birth	Captive Born		956000000304586
			PRIVATE		26 Feb 2009		Itf				
6891	M	~ May 2003	WILD	WILD	S.AFRICAR	~ May 2003	NONE	Capture	Wild Born	DERRICK	00-0689-2FABT
			HOEDSPRUI		31 May 2003		Transfer				
			ENTABENGR		1 May 2009	NONE	Itf				
6892	M	~ May 2003	WILD	WILD	S.AFRICAR	~ May 2003	NONE	Capture	Wild Born	WYNAND	00-0689-F481T
			HOEDSPRUI		31 May 2003		Transfer				
			ENTABENGR		1 May 2009	NONE	Itf				
6912	M	1 Sep 2003	UNK	3344	HOEDSPRUI	1 Sep 2003		Birth	Captive Born	CUB 1	00-0659-1277T
			BLAAUWBOS		10 Feb 2007	NONE	Itf				
6962	?	7 May 2008	5619	6886	HOEDSPRUI	7 May 2008		Birth	Captive Born	SAGGEUS	00-06B8-B9A2T
			PRIVATE		~ Oct 2008	NONE	Itf				
6963	?	7 May 2008	5619	6886	HOEDSPRUI	7 May 2008		Birth	Captive Born	SAREL	4A-634F-7C1B
			LETSATSI		28 Sep 2009	NONE	Itf				
7011	F	24 Mar 2009	6219	6214	PARYS	24 Mar 2009		Birth	Captive Born	JESSIE	4A60323775
			PRIVATE		~ Aug 2009	NONE	Itf				
7014	F	4 Feb 2009	6516	6775	OUDTSHORN	4 Feb 2009	1651	Birth	Captive Born	KELSI	978000001404578
			S.AFRICAR		19 May 2009	NONE	Itf				
7016	M	23 Jul 2009	6515	6775	OUDTSHORN	23 Jul 2009	1676	Birth	Captive Born	KEVIN	4A3977737E
			S.AFRICAR		26 Nov 2009	NONE	Itf				
7017	M	23 Jul 2009	6515	6775	OUDTSHORN	23 Jul 2009	1677	Birth	Captive Born	KALEB	4A3246222C
			S.AFRICAR		26 Nov 2009	NONE	Itf				
7018	M	23 Jul 2009	6515	6775	OUDTSHORN	23 Jul 2009	1678	Birth	Captive Born	KELBY	4A6968075B
			RHINOLION		30 Aug 2010		Itf				
7019	F	23 Jul 2009	6515	6775	OUDTSHORN	23 Jul 2009	1675	Birth	Captive Born	KATA	4A633C5603
			PRIVATE		4 Nov 2010	NONE	Itf				
7021	M	13 Nov 2006	UNK	UNK	LETSATSI	13 Nov 2006		Birth	Captive Born	THUNDER TWO	978000001092439
			OUDTSHORN		28 Jul 2009	1680	Transfer				

Lost to Follow-up as of 31 December 2016

Stud#	Sex	Birth Date	Sire	Dam	Location	Date	LocalID	Event	Birth Origin	Name	Transponder
			LETSATSI			17 Oct 2009					lrf
7022	F	26 Apr 2007	UNK	UNK	LETSATSI	26 Apr 2007		Birth	Captive Born	FAITH	4A67030F6E
			OUDTSHORN			28 Jul 2009	1681	Transfer			
			LETSATSI			17 Oct 2009					lrf
7025	M	18 Oct 2009	6515	6362	OUDTSHORN	18 Oct 2009		1696 Birth	Captive Born	KAZ	4A34784414
			RHINOLION			30 Aug 2010					lrf
7030	M	24 Oct 2009	6516	6109	OUDTSHORN	24 Oct 2009		1699 Birth	Captive Born	KOSTA	4A19437A1F
			PRIVATE			4 Nov 2010					lrf
7036	F	~ Oct 2008	WILD	WILD	NAMIBIA	20 Mar 2010		NONE Capture	Wild Born		967000000313954
			CHEETAH C			20 Mar 2010	1595	Transfer			
			NAMIBIA			24 Feb 2011	1595				lrf
7037	F	~ Oct 2008	WILD	WILD	NAMIBIA	20 Mar 2010		NONE Capture	Wild Born		967000000312759
			CHEETAH C			20 Mar 2010	1596	Transfer			
			NAMIBIA			24 Feb 2011	1596				lrf
7101	F	~ May 2010	WILD	WILD	NAMIBIA	22 Nov 2010		1608 Capture	Wild Born	DEBRA	900088000076273
			CHEETAH C			28 Nov 2010	1608	Transfer			
			NAMIBIA			18 Jun 2014					lrf
7126	F	26 Dec 2004	4208	4214	SHARJAHBR	26 Dec 2004		AJ057 Birth	Captive Born	MASEEKA	00-0643-66C2
			RIYADH			19 May 2006					lrf
7166	F	~ 2001	WILD	WILD	NAMIBIA	~ 2001		NONE Capture	Wild Born	DAKOTA	
			VANDEMERSW			~ 2001	62	Transfer			
			NAMIBIA			~ 2007	62				lrf
7167	F	~ 2001	WILD	WILD	NAMIBIA	~ 2001		NONE Capture	Wild Born	CANADA	
			VANDEMERSW			~ 2001	63	Transfer			
			NAMIBIA			~ 2007	63				lrf
7168	F	~ 2001	WILD	WILD	NAMIBIA	~ 2001		NONE Capture	Wild Born	KATI	
			VANDEMERSW			~ 2001	59	Transfer			
			NAMIBIA			~ 2007	59				lrf
7169	M	~ 2001	WILD	WILD	NAMIBIA	~ 2001		NONE Capture	Wild Born	ELENRIDE	
			VANDEMERSW			~ 2001	60	Transfer			
			NAMIBIA			~ 2007	60				lrf
7170	M	~ 2001	WILD	WILD	NAMIBIA	~ 2001		NONE Capture	Wild Born	MENITOBA	
			VANDEMERSW			~ 2001	61	Transfer			
			NAMIBIA			~ 2007	61				lrf

Lost to Follow-up as of 31 December 2016

Stud#	Sex	Birth Date	Sire	Dam	Location	Date	LocalID	Event	Birth Origin	Name	Transponder
7171	F	~ 1993	WILD VANDEMERSW ~ 1993	WILD VANDEMERSW ~ 1993	NAMIBIA	~ 1993	NONE	Capture	Wild Born	AMY	4B6441686C
						54		Transfer			
						~ 2008	54	lrf			
7178	F	~ 1999	WILD VANDEMERSW ~ 1999	WILD VANDEMERSW ~ 1999	NAMIBIA	~ 1999	NONE	Capture	Wild Born	SUSIE	
						57		Transfer			
						~ 2007	57	lrf			
7179	M	~ 2000	WILD VANDEMERSW ~ 2000	WILD VANDEMERSW ~ 2000	NAMIBIA	~ 2000	NONE	Capture	Wild Born	HOWESHO	
						58		Transfer			
						~ 2007	58	lrf			
7192	M	~ Jun 2005	WILD SPCA	WILD SPCA	S.AFRICAR	????	NONE	Capture	Wild Born	MARTIN	4C3877151C
						Transfer					
						8 Dec 2007		Transfer			
						9 Aug 2015		lrf			
7194	M	3 Sep 2010	6926 POLOKWANE	6901 HOEDSPRUI	HOEDSPRUI	3 Sep 2010		Birth	Captive Born	MILKY BAR	4C2649022F
						9 Feb 2014		lrf			
7199	M	8 Apr 2011	6926 KEURBOOMS	6928 HOEDSPRUI	HOEDSPRUI	8 Apr 2011		Birth	Captive Born	Vinci	4B6837612E
						30 Nov 2014		lrf			
7200	M	~ Apr 2011	6911 KEURBOOMS	6932 HOEDSPRUI	HOEDSPRUI	~ Apr 2011		Birth	Captive Born	Thomas	4C2F5B3419
						30 Nov 2014		lrf			
7236	F	~ Sep 2010	WILD CHEETAH C	WILD CHEETAH C	NAMIBIA	17 May 2011	1615	Capture	Wild Born	SKIET	900088000334546
						2 Apr 2014		lrf			
7237	F	~ Sep 2010	WILD CHEETAH C	WILD CHEETAH C	NAMIBIA	17 May 2011	1617	Capture	Wild Born	Skop	900088000300209
						2 Apr 2014		lrf			
7238	M	~ 2007	WILD CHEETAH C	WILD CHEETAH C	NAMIBIA	18 May 2011	1618	Capture	Wild Born	BLIKSEM	900088000302949
						19 May 2011	1618	lrf			
7814	F	~ Nov 2006	WILD PRET DW	WILD PRET DW	S.AFRICAR	18 Feb 2008	NONE	Capture	Wild Born		477028604C
						3 Jul 2008	NONE	Loan to			
						23 Aug 2010		lrf			
7829	M	16 Jun 2009	5502 PRIVATE	5795 PRET DW	PRET DW	16 Jun 2009	D93998	Birth	Captive Born	MA622	4A1E016674
						~ Dec 2012		lrf			

Lost to Follow-up as of 31 December 2016

Stud#	Sex	Birth Date	Sire	Dam	Location	Date	LocalID	Event	Birth Origin	Name	Transponder
7844	M	28 Jun 1996	3179	2548	OLMENSE	28 Jun 1996		OZ1056	Birth	Captive Born	
			ABU ZABY			26 Feb 1997					lrf
7845	M	25 Mar 1997	3179	2548	OLMENSE	25 Mar 1997		OZ1059	Birth	Captive Born	
			HUIZEN FD			5 May 1997					lrf
7846	F	25 Mar 1997	3179	2548	OLMENSE	25 Mar 1997		OZ1057	Birth	Captive Born	
			ABU ZABY			30 Sep 1997					lrf
7847	F	25 Mar 1997	3179	2548	OLMENSE	25 Mar 1997		OZ1061	Birth	Captive Born	
			HUIZEN FD			5 May 1997					lrf
7848	F	25 Mar 1997	3179	2548	OLMENSE	25 Mar 1997		OZ1062	Birth	Captive Born	
			HUIZEN FD			5 May 1997					lrf
7854	F	~ Feb 2009	WILD	WILD	NAMIBIA	~ May 2009		NONE	Capture	Wild Born	APRILIA 0006CDCEEET
			AFRICAT			28 Jul 2009	AJ10/09		Transfer		
			WILD			~ 2015		NONE			lrf
7857	M	~ 2006	UNK	UNK	SPAIN	~ 2006			Birth	Captive Born	ZULU
			VALBREMBO			10 Apr 2009		NONE	Transfer		
			SPAIN			3 Jun 2009		NONE			lrf
7858	F	2 Oct 2005	UNK	UNK	SPAIN	2 Oct 2005			Birth	Captive Born	CHITA
			VALBREMBO			10 Apr 2009		NONE	Transfer		
			SPAIN			3 Jun 2009		NONE			lrf
7875	M	24 Aug 2010	7020	6522	OUDTSHORN	24 Aug 2010		1721	Birth	Captive Born	LUCKY 4B68264A04
			BESTER			23 Dec 2010			Transfer		
						~ 2013					lrf
7877	F	24 Aug 2010	7020	6522	OUDTSHORN	24 Aug 2010		1723	Birth	Captive Born	LAYLA 4B68196943
			BESTER			23 Dec 2010			Transfer		
						~ 2013					lrf
7914	M	6 Mar 2006	7890	7888	ALBUSTAN	6 Mar 2006		CCH036	Birth	Captive Born	45346D611A
			PRIVATE			~ 2009					lrf
7916	M	24 Apr 2006	7886	7889	ALBUSTAN	24 Apr 2006		CCH037	Birth	Captive Born	PINK 477E4E223D
			ARTUR			1 Apr 2009					lrf
7921	F	24 Apr 2006	7886	7889	ALBUSTAN	24 Apr 2006		CCH042	Birth	Captive Born	BLUE BOY 477E535868
			ARTUR			1 Apr 2009					lrf
7954	F	5 Feb 2009	7898	7892	ALBUSTAN	5 Feb 2009		CCH075	Birth	Captive Born	958000001346003
			PRIVATE			12 Mar 2009					lrf

Lost to Follow-up as of 31 December 2016

Stud#	Sex	Birth Date	Sire	Dam	Location	Date	LocalID	Event	Birth Origin	Name	Transponder
7955	M	5 Feb 2009	UNK 7892	ALBUSTAN	5 Feb 2009	CCH077	Birth	Captive Born			958000001355498
			PRIVATE	12 Mar 2009			Transfer				
			ALBUSTAN	29 Nov 2011	CCH077		Transfer				
			UNKNOWN	~ 2012			Itf				
7956	M	5 Feb 2009	UNK 7892	ALBUSTAN	5 Feb 2009	CCH078	Birth	Captive Born			958000001348179
			PRIVATE	12 Mar 2009			Itf				
7972	M	~ 2000	WILD WILD SOMALIA	~ 2000	NONE	Capture	Wild Born	HUNTER			
			ALBUSTAN	6 Jan 2000	CCS007		Transfer				
			RASH	25 Jan 2007	RASH		Itf				
7985	F	~ 2000	WILD WILD SOMALIA	~ 2000	NONE	Capture	Wild Born	FARAH			456A034D51
			ALBUSTAN	6 Jan 2000	CCS005		Transfer				
			AL WATHBA	16 Jan 2007	ADWC		Itf				
7986	F	~ 2000	WILD WILD SOMALIA	~ 2000	NONE	Capture	Wild Born	Abla			
			ALBUSTAN	6 Jan 2000	CCS006		Transfer				
			RASH	25 Jan 2007	F-RASH		Itf				
8004	M	17 Sep 2010	6516 6109	OUDTSHORN	17 Sep 2010	1728	Birth	Captive Born	LINUS		4B625C4944
			BESTER	23 Dec 2010			Transfer				
				~ 2013			Itf				
8006	F	17 Sep 2010	6516 6109	OUDTSHORN	17 Sep 2010	1730	Birth	Captive Born	LULA		4B62655F2C
			BESTER	23 Dec 2010			Transfer				
				~ 2013			Itf				
8032	F	~ Jun 2007	WILD WILD NAMIBIA	~ Nov 2007	NONE	Capture	Wild Born	DIZZY			00066DDFE9T
			AFRICAT	9 Feb 2008	DIZZY		Transfer				
			NAMIBIA	~ Jun 2012			Itf				
8033	F	~ Feb 2009	WILD WILD NAMIBIA	~ May 2009	NONE	Capture	Wild Born	Ducati			0006CDCC66T
			AFRICAT	28 Jul 2009	AJ11/09		Transfer				
			WILD	~ 2015	NONE		Itf				
8034	M	~ Feb 2009	WILD WILD NAMIBIA	~ May 2009	NONE	Capture	Wild Born	HARLEY			0006CD557BT
			AFRICAT	28 Jul 2009	AJ12/09		Transfer				
			WILD	~ 2015	NONE		Itf				
8051	M	1 Feb 2010	UNK UNK AL AIN	8 Apr 2010	B1004008		Transfer	Unk BirthType	SPOTTIE		978000001505491
			PRIVATE	31 Oct 2011			Itf				
8052	M	~ Feb 2010	UNK UNK AL AIN	8 Apr 2010	B1004009		Transfer	Unk BirthType	DOTTIE		978000001228900
			PRIVATE	31 Oct 2011			Itf				



Lost to Follow-up as of 31 December 2016

Stud#	Sex	Birth Date	Sire	Dam	Location	Date	LocalID	Event	Birth Origin	Name	Transponder
8074	M	~ 2009	UNK	UNK	PRIVATE	~ 2009	NONE	Transfer	Unk	BirthType ROY	945000000664411
					BROXBURN	18 Mar 2010	M630	Transfer			
					PRIVATE	24 Dec 2010	NONE	lrf			
8136	M	~ Jun 2009	WILD	WILD	NAMIBIA	16 Sep 2009	NONE	Capture	Wild	Born STARSKY	0006CC6620T
					AFRICAT	23 Sep 2009	AJ18/09	Transfer			
					WILD	~ 2015	NONE	lrf			
8163	M	~ Feb 2008	WILD	WILD	NAMIBIA	23 Sep 2008	NONE	Capture	Wild	Born ALVIN	
					NAANKUSE	25 Sep 2008	CHM004	Transfer			
					NAMIBIA	2 Nov 2011		lrf			
8164	M	~ Feb 2008	WILD	WILD	NAMIBIA	23 Sep 2008	NONE	Capture	Wild	Born THEODORE	
					NAANKUSE	25 Sep 2008	CHM005	Transfer			
					NAMIBIA	2 Nov 2011		lrf			
8165	M	~ Feb 2008	WILD	WILD	NAMIBIA	23 Sep 2008	NONE	Capture	Wild	Born SIMON	
					NAANKUSE	25 Sep 2008	CHM006	Transfer			
					NAMIBIA	2 Nov 2011		lrf			
8170	F	~ Feb 2008	WILD	WILD	NAMIBIA	19 Jul 2009	NONE	Capture	Wild	Born ANNIE	108891
					NAANKUSE	22 Jul 2009	N040	Transfer			
					NAMIBIA	10 Mar 2012		lrf			
8171	F	~ Feb 2008	WILD	WILD	NAMIBIA	19 Jul 2009	NONE	Capture	Wild	Born BETTY	150676
					NAANKUSE	22 Jul 2009	N041	Transfer			
					NAMIBIA	10 Mar 2012		lrf			
8172	M	~ Feb 2010	WILD	WILD	NAMIBIA	20 Sep 2010	NONE	Capture	Wild	Born Panorama A	404311
					NAANKUSE	25 Sep 2010	CHM008	Transfer			
					OMARURU	3 Apr 2013	CHM008	lrf			
8174	F	~ Mar 2008	WILD	WILD	NAMIBIA	~ Mar 2008	NONE	Capture	Wild	Born JULIA	
					ROGL B	~ Mar 2008	RCHF02	lrf			
8175	F	~ Mar 2008	WILD	WILD	NAMIBIA	~ Mar 2008	NONE	Capture	Wild	Born CHICA	
					ROGL B	~ Mar 2008	RCHF01	lrf			
8178	M	17 May 1998	3179	2548	OLMENSE	17 May 1998	OZ1064	Birth	Captive	Born	40736F665D
					WESTERLO	1 Oct 1998		lrf			
8179	M	16 Sep 1998	3179	2548	OLMENSE	16 Sep 1998	OZ1065	Birth	Captive	Born	4072274101
					WESTERLO	30 Oct 1998		lrf			
8180	F	~ 1999	UNK	UNK	HUIZEN FD	????		Transfer	Unk	BirthType Samira	0 001 CA8 8AB
					OLMENSE	~ 2004	OZ0730	Loan to			

Lost to Follow-up as of 31 December 2016

Stud#	Sex	Birth Date	Sire	Dam	Location	Date	LocalID	Event	Birth Origin	Name	Transponder
			HUIZEN FD			1 Aug 2005					lrf
8181	F	15 Apr 1999	3179	2548	OLMENSE	15 Apr 1999	OZ1067	Birth	Captive Born		056098101001794
			NATAL			7 Dec 1999					lrf
8182	M	15 Apr 1999	3179	2548	OLMENSE	15 Apr 1999	OZ1066	Birth	Captive Born		056098101006476
			NATAL			8 Oct 1999					lrf
8185	M	3 Jun 2004	UNK	UNK	NADERMANN	3 Jun 2004		Birth	Captive Born	Farouk	968000001674197
			OLMENSE			9 Jun 2004	OZ0715	Transfer			
			HERNE BC			24 May 2005					lrf
8187	F	3 Jun 2004	UNK	UNK	NADERMANN	3 Jun 2004		Birth	Captive Born	Farah-tsjani	972000000316664
			OLMENSE			9 Jun 2004	OZ0714	Transfer			
			HERNE BC			24 May 2005					lrf
8254	M	16 Mar 2011	UNK	7924	ALBUSTAN	16 Mar 2011	CCH090	Birth	Captive Born		900074000619390
			PRIVATE			18 Mar 2012	9390				lrf
8287	M	~ 2008	WILD	WILD	NAMIBIA	31 May 2011	NONE	Capture	Wild Born	Boris	
			NAANKUSE			31 May 2011	N038	Transfer			
			NAMIBIA			31 Oct 2011					lrf
8312	M	30 Jun 2011	4137	6700	HAMERTON	30 Jun 2011	M695	Birth	Captive Born	Kito	968000005304075
			PRIVATE			28 Oct 2011					lrf
8342	F	~ 2007	WILD	WILD	NAMIBIA	1 Oct 2011	NONE	Capture	Wild Born	Fi	
			NAANKUSE			1 Oct 2011	CHF014	Transfer			
			SANDFONTE			1 Aug 2012					lrf
8343	F	~ 2005	WILD	WILD	NAMIBIA	11 Oct 2011	NONE	Capture	Wild Born	Kirsty	108893
			NAANKUSE			11 Oct 2011	N056	Transfer			
			NAMIBIA			27 Mar 2012					lrf
8345	?	~ 2011	WILD	WILD	NAMIBIA	11 Oct 2011	NONE	Capture	Wild Born	Cub 2	
			NAANKUSE			11 Oct 2011	CHU002	Transfer			
			NAMIBIA			27 Mar 2012					lrf
8346	?	~ 2011	WILD	WILD	NAMIBIA	11 Oct 2011	NONE	Capture	Wild Born	Cub 3	
			NAANKUSE			11 Oct 2011	CHU003	Transfer			
			NAMIBIA			27 Mar 2012					lrf
8351	F	~ 2007	WILD	WILD	NAMIBIA	21 Oct 2011	NONE	Capture	Wild Born	Michelle	
			NAANKUSE			21 Oct 2011	CHF015	Transfer			
			NAMIBRAND			13 Aug 2012					lrf

Lost to Follow-up as of 31 December 2016

Stud#	Sex	Birth Date	Sire	Dam	Location	Date	LocalID	Event	Birth Origin	Name	Transponder
8376	F	~ 2011	WILD	WILD	NAMIBIA	~ Oct 2011	NONE	Capture	Wild Born	Cub 1	
			NAANKUSE			1 Oct 2011	CHU004	Transfer			
			SANDFONTE			1 Aug 2012		lft			
8377	M	~ 2011	WILD	WILD	NAMIBIA	~ Oct 2011	NONE	Capture	Wild Born	Cub 2	
			NAANKUSE			1 Oct 2011	CHU005	Transfer			
			SANDFONTE			1 Aug 2012		lft			
8378	F	~ 2011	WILD	WILD	NAMIBIA	~ Oct 2011	NONE	Capture	Wild Born	Cub 3	
			NAANKUSE			1 Oct 2011	CHU006	Transfer			
			SANDFONTE			1 Aug 2012		lft			
8379	M	~ 2011	WILD	WILD	NAMIBIA	18 Oct 2011	NONE	Capture	Wild Born	Cub 1	
			NAANKUSE			18 Oct 2011	CHU007	Transfer			
			NAMIBRAND			13 Aug 2012		lft			
8380	F	~ 2011	WILD	WILD	NAMIBIA	18 Oct 2011	NONE	Capture	Wild Born	Cub 2	
			NAANKUSE			18 Oct 2011	CHU008	Transfer			
			NAMIBRAND			13 Aug 2012		lft			
8381	F	~ 2006	WILD	WILD	S.AFRICAR	????	NONE	Capture	Wild Born	Suzan	
			PRIVATE		????			Transfer			
			HOEDSPRUI			1 Mar 2012		Transfer			
			KAPAMA			27 Oct 2012		lft			
8382	F	~ 2010	WILD	WILD	NAMIBIA	~ Mar 2012	NONE	Capture	Wild Born		
			NAANKUSE			24 Mar 2012	CHF016	Transfer			
			NAMIBNAUK			13 Jan 2013		lft			
8383	F	~ 2010	WILD	WILD	NAMIBIA	~ Mar 2012	NONE	Capture	Wild Born		
			NAANKUSE			24 Mar 2012	CHF017	Transfer			
			NAMIBNAUK			13 Jan 2013		lft			
8384	F	~ 2012	WILD	WILD	NAMIBIA	~ May 2012	NONE	Capture	Wild Born		404310
			NAANKUSE			26 May 2012	CHF018	Transfer			
			OMARURU			3 Apr 2013	CHF018	lft			
8422	M	22 Apr 2012	5709	5814	PRET DW	22 Apr 2012	D94120	Birth	Captive Born	M704	
			PRIVATE			17 Oct 2012		lft			
8610	F	18 Nov 2012	6631	6702	HAMERTON	18 Nov 2012	M798	Birth	Captive Born	Zafira	900200000008874
			PRIVATE			17 Oct 2013		lft			
8611	F	18 Nov 2012	6631	6702	HAMERTON	18 Nov 2012	M799	Birth	Captive Born	Tamu	900200000009260
			PRIVATE			17 Oct 2013		lft			

Lost to Follow-up as of 31 December 2016

Stud#	Sex	Birth Date	Sire	Dam	Location	Date	LocalID	Event	Birth Origin	Name	Transponder
8631	F	~ Jan 2008	WILD	WILD	S.AFRICAR	~ Apr 2011	NONE	Capture	Wild Born		4B68093C11
			HOEDSPRUI			16 Apr 2011		Transfer			
			KAPAMA			9 Jun 2012		lft			
8632	F	~ 2010	WILD	WILD	S.AFRICAR	~ Apr 2011	NONE	Capture	Wild Born		4B683017C
			HOEDSPRUI			16 Apr 2011		Transfer			
			S.AFRICAR			9 Jun 2012		NONE lft			
8640	M	~ 2009	UNK	UNK	LONGLEAT	12 Jan 2012	CE150	Loan to	Unk BirthType	Issac	977200008265976
			DEALER			1 Mar 2013		lft			
8641	M	????	UNK	UNK	LONGLEAT	15 Jan 2012	CE152	Loan to	Unk BirthType	Newton	
			UNKNOWN			22 Jan 2012		lft			
8642	M	~ Jan 1998	WILD	WILD	S.AFRICAR	~ 2002	NONE	Capture	Wild Born	Deon	0006343034T
			PRET DW			11 Jul 2002	D93959	Transfer			
			THANDA			14 Apr 2003		lft			
8643	F	~ Jan 1998	WILD	WILD	S.AFRICAR	~ 2002	NONE	Capture	Wild Born	Nolene	0006341E16T
			PRET DW			11 Aug 2002	D93957	Transfer			
			THANDA			14 Apr 2003		lft			
8644	M	~ Jun 1999	WILD	WILD	S.AFRICAR	????	NONE	Capture	Wild Born	Mannie / Tho	000633488AT
			PRET DW			2 May 2002	D93951	Transfer			
			AMAKHALA			17 May 2003		lft			
8645	F	~ Jun 1999	WILD	WILD	S.AFRICAR	~ 2002	NONE	Capture	Wild Born	Wcf015	0006344A0FT
			PRET DW			11 Aug 2002	D93958	Transfer			
			THANDA			14 Apr 2003		lft			
8646	F	~ Jun 1999	WILD	WILD	S.AFRICAR	~ 2002	NONE	Capture	Wild Born	Sassy	00063548BDT
			PRET DW			9 Jul 2002	D93960	Transfer			
			THANDA			14 Apr 2003		lft			
8647	M	~ Jun 1999	WILD	WILD	S.AFRICAR	~ 2002	NONE	Capture	Wild Born	Wcm12	00063AF598T
			PRET DW			15 Nov 2002	D93955	Transfer			
			SANBONA			14 Apr 2003		lft			
8648	F	~ Jun 1999	WILD	WILD	S.AFRICAR	~ 2002	NONE	Capture	Wild Born	Wcf003	00063B6356T
			PRET DW			26 Nov 2002	D93941	Transfer			
			SHAMWARI			~ Feb 2003		lft			
8649	F	~ Jan 2000	WILD	WILD	S.AFRICAR	~ 2003	NONE	Capture	Wild Born	Charliesgirl	00063B82B7T
			PRET DW			10 Mar 2003	D93950	Transfer			
			THORNYBUS			3 Jun 2003		lft			

Lost to Follow-up as of 31 December 2016

Stud#	Sex	Birth Date	Sire	Dam	Location	Date	LocalID	Event	Birth Origin	Name	Transponder
8650	M	~ Jan 2000	WILD	WILD	S.AFRICAR	~ 2003	NONE	Capture	Wild Born	Uno	00063BOB89T
			PRET DW	19 Mar 2003	D93954	Transfer					
			SAAF L/TR	~ Jan 2004	_____	Itf					
8651	M	~ Jan 2000	WILD	WILD	S.AFRICAR	~ 2003	NONE	Capture	Wild Born	Klippies	00063B232ET
			PRET DW	19 Mar 2003	D93954	Transfer					
			SAAF HOED	~ Jan 2004	_____	Itf					
8652	M	~ Jan 2000	WILD	WILD	S.AFRICAR	~ 2003	NONE	Capture	Wild Born	Bangles	00063AECB2T
			PRET DW	26 Mar 2003	D93952	Transfer					
			SHAMBALA	21 May 2003	_____	Itf					
8654	F	~ 2000	WILD	WILD	SOMALIA	~ 2000	NONE	Capture	Wild Born	Rubina	4605321163
			UNKNOWN	~ 2000	_____	Transfer					
			ALBUSTAN	6 Jan 2000	CCS001	Transfer					
			AL WATHBA	16 Jan 2007	_____	Itf					
8655	F	~ 2000	WILD	WILD	SOMALIA	~ 2000	NONE	Capture	Wild Born	Sarah	4553D6E12
			UNKNOWN	~ 2000	_____	Transfer					
			ALBUSTAN	6 Jan 2000	CCS002	Transfer					
			RASH	25 Jan 2007	_____	Itf					
8656	F	~ 2000	WILD	WILD	SOMALIA	~ 2000	NONE	Capture	Wild Born	Nazla	45520C693F
			UNKNOWN	~ 2000	_____	Transfer					
			ALBUSTAN	6 Jan 2000	CCS003	Transfer					
			RASH	25 Jan 2007	_____	Itf					
8657	F	~ 2000	WILD	WILD	SOMALIA	~ 2000	NONE	Capture	Wild Born	Shakira	456F265A15
			UNKNOWN	~ 2000	_____	Transfer					
			ALBUSTAN	6 Jan 2000	CCS004	Transfer					
			RASH	25 Jan 2007	_____	Itf					
8658	M	~ 2000	WILD	WILD	SOMALIA	~ 2000	NONE	Capture	Wild Born	Nimrod	4566061902
			UNKNOWN	~ 2000	_____	Transfer					
			ALBUSTAN	6 Jan 2000	CCS008	Transfer					
			RASH	25 Jan 2007	_____	Itf					
8659	M	~ 2000	WILD	WILD	SOMALIA	~ 2000	NONE	Capture	Wild Born	Raja	457966223B
			UNKNOWN	~ 2000	_____	Transfer					
			ALBUSTAN	6 Jan 2000	CCS009	Transfer					
			AL WATHBA	16 Jan 2007	_____	Itf					
8660	M	~ 2000	WILD	WILD	SOMALIA	????	NONE	Capture	Wild Born	Raaj	456D0B6035
			UNKNOWN	~ 2000	_____	Transfer					
			ALBUSTAN	6 Jan 2000	CCS010	Transfer					
			AL WATHBA	16 Jan 2007	_____	Itf					

Lost to Follow-up as of 31 December 2016

Stud#	Sex	Birth Date	Sire	Dam	Location	Date	LocalID	Event	Birth Origin	Name	Transponder
8668	M	~ Mar 2002	WILD	WILD	S.AFRICAR	~ Apr 2003	NONE	Capture	Wild Born	SQUEECK	00062DF7DE
			PHINDA			~ Jun 2005		Itf			
			PRET DW			3 Apr 2003	D93949	Transfer			
8669	F	~ Mar 2002	WILD	WILD	S.AFRICAR	~ Apr 2003	NONE	Capture	Wild Born	Wcf005	00062E0F50T
			MONATE			~ Feb 2005		Itf			
			PRET DW			24 Apr 2003	D93943	Transfer			
8671	M	~ Jul 2002	WILD	WILD	S.AFRICAR	~ Nov 2002	NONE	Capture	Wild Born	wCM001	00062E1F5AT
			SHAMWARI			~ Feb 2003		Itf			
			PRET DW			~ Nov 2002	D93939	Transfer			
8672	F	~ Jul 2002	WILD	WILD	S.AFRICAR	~ Nov 2002	NONE	Capture	Wild Born	Wcf002	00063B66C8T
			SHAMWARI			~ Feb 2003		Itf			
			PRET DW			26 Nov 2002	D93940	Transfer			
8673	F	~ Aug 2002	WILD	WILD	S.AFRICAR	~ Dec 2002	NONE	Capture	Wild Born	Wcf004	00063D8010T
			SAMARA			~ Jun 2004		Itf			
			PRET DW			5 Dec 2002	D93942	Transfer			
8682	M	~ 2004	WILD	WILD	AFRICA	~ 2004	NONE	Capture	Wild Born	Davidson	
			RASH			25 Jan 2007		Itf			
			AL WATHBA			~ 2004		Transfer			
			ALBUSTAN			23 Sep 2004	CCS012	Transfer			
8683	F	~ 2004	WILD	WILD	AFRICA	~ 2004	NONE	Capture	Wild Born	Oppie	
			RASH			25 Jan 2007		Itf			
			AL WATHBA			~ 2004		Transfer			
			ALBUSTAN			23 Sep 2004	CCS011	Transfer			
8684	M	~ 2004	WILD	WILD	SOMALIA	~ 2004	NONE	Capture	Wild Born	Harly	
			RASH			25 Jan 2007		Itf			
			AL WATHBA			~ 2004		Transfer			
			ALBUSTAN			23 Sep 2004	CCS013	Loan to			
8691	F	11 Apr 2005	UNK	7985	ALBUSTAN	11 Apr 2005	CCS016	Birth	Captive Born	Hanna	
			AL WATHBA			6 Jun 2007		Itf			
8692	F	11 Apr 2005	UNK	7985	ALBUSTAN	11 Apr 2005	CCS017	Birth	Captive Born	Grace	
			AL WATHBA			6 Jun 2007		Itf			
8706	F	~ 2006	WILD	WILD	NAMIBIA	~ 2006	NONE	Capture	Wild Born	Pride	4B64510F77
			NAMIBIA			~ 2011		Itf			
			VANDEMURW			~ 2006		Transfer			

Lost to Follow-up as of 31 December 2016

Stud#	Sex	Birth Date	Sire	Dam	Location	Date	LocalID	Event	Birth Origin	Name	Transponder
8707	M	~ 2006	UNK	UNK BESTER	~ 2006			Birth	Captive Born	Anubis	
					LION PARK	24 Jan 2011		Transfer			
					PRIVATE	14 May 2012		Itf			
8708	M	~ 2006	UNK	UNK BESTER	~ 2006			Birth	Captive Born	Tutenkamen	
					LION PARK	24 Jan 2011		Transfer			
					PRIVATE	14 May 2012		Itf			
8710	M	23 Dec 2006	UNK	7985 ALBUSTAN	23 Dec 2006		CCS030	Birth	Captive Born	Big Boy	
					AL WATHBA	16 Jan 2007		Itf			
8728	M	26 Mar 2008	8688	5973 MAKTOUM	26 Mar 2008		A00807	Birth	Captive Born		095594375
					~ 2013		A00807	Itf			
8735	F	????	UNK	UNK JOUBERT B	????			Transfer	Unk BirthType		
					RHINOLION	11 Jul 2008	CMP5FA	Transfer			
					PRIVATE	15 May 2015		Itf			
8745	M	~ Jan 2009	WILD	WILD S.AFRICAR	????		NONE	Capture	Wild Born	Busi	
					PRIVATE	????		Transfer			
					PRET POT	29 Nov 2010	P94145	Transfer			
					S.AFRICAR	14 Feb 2012	NONE	Itf			
8761	M	~ 2011	WILD	WILD NAMIBIA	~ 2011		NONE	Capture	Wild Born	Athens	
					VANDEMERS	~ 2011		Transfer			
					NAMIBIA	~ 2011		Itf			
8762	M	20 Mar 2012	UNK	UNK RHINOLION	20 Mar 2012			Birth	Captive Born		7110294361
					PITTSBURG	5 Dec 2013		Itf			
8796	F	22 Apr 2012	5709	5814 PRET DW	22 Apr 2012		D94121	Birth	Captive Born	F705	985140000377261
					PRIVATE	17 Oct 2012		Itf			
8797	F	~ Nov 2007	WILD	WILD NAMIBIA	8 Nov 2012		NONE	Capture	Wild Born	"Toeless"	945000001145006
					CHEETAH C	8 Nov 2012	AJU1632	Transfer			
					NAMIBIA	15 Dec 2012		Release			
						13 Mar 2013	NONE	Capture			
					CHEETAH C	13 Mar 2013	AJU1632	Transfer			
					ERINDI	15 Oct 2013		Itf			
8808	M	~ 2005	WILD	WILD HOEDSPRUI	3 Mar 2013			Transfer	Wild Born	Kapi	
					KAPAMA	17 Dec 2013		Itf			
8854	F	10 Jun 2013	8675	8696 RHINOLION	10 Jun 2013			Birth	Captive Born	Cheeky	
					POLOKWANE	16 Sep 2013		Itf			

Lost to Follow-up as of 31 December 2016

Stud#	Sex	Birth Date	Sire	Dam	Location	Date	LocalID	Event	Birth Origin	Name	Transponder
8886	M	~ 2011	UNK	UNK	PRIVATE	~ 2011		Transfer	Captive Born	Dani	985170002247022
			ALBAHIAZO	~ 2011				Transfer			
			EUROPE	16 Aug 2015				Itf			
8887	F	~ 2011	UNK	UNK	PRIVATE	~ 2011		Transfer	Captive Born	Cali	985170002247022
			ALBAHIAZO	~ 2011				Transfer			
			EUROPE	16 Aug 2015				Itf			
8938	M	14 Oct 2013	6763	UNK	NADERMANN	14 Oct 2013		Birth	Captive Born	Nelson	900200000096347
			BRAUNSCHW	18 Dec 2013		1317		Transfer			
			HERNE BC	1 Oct 2014				Itf			
8986	M	26 Oct 2012	4079	UNK	JADERBERG	26 Oct 2012	5010115	Birth	Captive Born	Jaris	276094100172974
			PRIVATE	18 Jul 2014				Itf			
8999	M	~ 2013	UNK	UNK	PRIVATE	~ 2013		Transfer	Captive Born		
			PRET DW	18 Dec 2013		D94214		Transfer			
			PRIVATE	28 May 2015				Itf			
9017	M	21 Mar 2014	UNK	UNK	PARYS	21 Mar 2014		Birth	Itf	Captive Born	95301/0000144564
9512	M	8 Oct 2010	UNK	UNK	JOHANSBRG	10 Nov 2014	9663	Transfer	Captive Born	Bula	953010000142759
			PRIVATE	18 Nov 2014				Itf			
9705	M	1 Jul 2015	8685	8714	LORY PARK	1 Jul 2015	LPZ0274	Birth	Captive Born	Crunch	
			PRIVATE	11 Aug 2015				Itf			
9706	F	1 Jul 2015	8685	8714	LORY PARK	1 Jul 2015	LPZ0268	Birth	Captive Born	Cadbury	
			PRIVATE	11 Aug 2015				Itf			

TOTALS: 384.328.9 (721)



## SECTION K

---

COMPLETE STUDBOOK AS OF DECEMBER 2016

Complete Studbook as of December 2016

Stud#	Sex	Birth Date	Sire	Dam	Location	Date	LocalID	Event	Birth Origin	Name	Transponder
1	M	~ 1969	WILD	WILD AFRICA	~ 1969	NONE	Capture	PUNCH			
					MEMPHIS	4 Jun 1969	0029	Transfer			
					BATONROUG	12 May 1978	M513	Loan to			
						30 Jun 1984		Death			
					[Death by: Infection associated Unknown Urinary Unknown after necropsy]						
2	M	~ 1967	WILD	WILD SOMALIA	~ 1971	NONE	Capture	BOY			
					METROZOO	25 Feb 1972		Transfer			
						~ 1979		Death			
					[Death by: Unknown means]						
3	M	~ 1967	WILD	WILD NAMIBIA	~ 1970	NONE	Capture	SQUEAKER			
					SD-WAP	28 May 1970	100149	Transfer			
					CINCINNAT	21 Jun 1974	M9582	Transfer			
						17 Apr 1975		Death			
					[Death by: Infection associated Unknown Integumentary Bacterial]						
4	M	~ 1967	WILD	WILD NAMIBIA	~ 1970	NONE	Capture	MR. GREEN			
					SD-WAP	28 May 1970	100147	Transfer			
						1 Jul 1982		Death			
					[Death by: Anesth/Restraint assoc Unknown Unknown (after necropsy)]						
5	M	~ 1967	WILD	WILD NAMIBIA	~ 1970	NONE	Capture	HERMIE			
					SD-WAP	28 May 1970	100148	Transfer			
						1 Jul 1982		Death			
					[Death by: Euthanasia (medical) Unknown Unknown (after necropsy)]						
6	M	~ 1967	WILD	WILD NAMIBIA	~ 1970	NONE	Capture	BLACKFOOT			
					SD-WAP	28 May 1970	100146	Transfer			
						1 Jul 1982		Death			
					[Death by: Euthanasia (medical) Unknown Unknown (after necropsy)]						
7	F	~ 1967	WILD	WILD NAMIBIA	~ 1971	NONE	Capture	TAMMY			
					METROZOO	~ 1972		Transfer			
						~ 1979		Death			
					[Death by: Unknown means]						
8	F	~ 1967	WILD	WILD NAMIBIA	~ 1970	NONE	Capture	MISS YELLOW			
					SD-WAP	28 May 1970	100153	Transfer			
					BUSCH TAM	14 Jul 1982	17008	Loan to			
						26 Sep 1983		Death			
					[Death by: Injury from exhibit mate Unknown Generalized Trauma]						
9	F	~ 1967	WILD	WILD NAMIBIA	~ 1970	NONE	Capture	LONESOME			
					SD-WAP	28 May 1970	100154	Transfer			
						8 Aug 1974		Death			

Complete Studbook as of December 2016

Stud#	Sex	Birth Date	Sire	Dam	Location	Date	LocalID	Event	Birth Origin	Name	Transponder
[Death by: Unknown means]											
10	F	~ 1970	WILD	WILD	NAMIBIA	~ 1970	NONE	Capture	CUTIE		
			SD-WAP			28 May 1970	100152	Transfer			
						8 Nov 1979		Death			
[Death by: Infection associated Unknown Unknown (after necropsy)]											
11	F	~ 1967	WILD	WILD	NAMIBIA	~ 1972	NONE	Capture	CIRCE		
			CINCINNAT			6 Mar 1972	M9583	Transfer			
						5 Jul 1981		Death			
[Death by: Infection associated Unknown Urinary Unknown after necropsy]											
12	M	~ 1970	WILD	WILD	NAMIBIA	~ 1970	NONE	Capture	GLCSM1		
			STOCKBRID			~ 1971		Transfer			
						~ 1978		Death			
[Death by: Unknown means]											
13	M	~ 1968	WILD	WILD	NAMIBIA	~ 1970	NONE	Capture	TLCSM1		
			GRAND PRA			~ 1971		Transfer			
						~ 1978		Death			
[Death by: Unknown means]											
14	M	~ 1968	WILD	WILD	NAMIBIA	~ 1970	NONE	Capture	TLCSM2		
			GRAND PRA			~ 1971		Transfer			
						~ 1978		Death			
[Death by: Unknown means]											
15	M	~ 1968	WILD	WILD	NAMIBIA	~ 1969	NONE	Capture	KING		
			ROCKTON			~ 1970		Transfer			
			COLUMBUS			24 Jan 1974	742001	Transfer			
						12 Apr 1982		Death			
[Death by: Infection associated Unknown Urinary Unknown after necropsy]											
16	M	~ 1968	WILD	WILD	NAMIBIA	~ 1971	NONE	Capture	LT/Toledo		
			TOLEDO			15 Jul 1971	711205	Transfer			
			CINCINNAT			25 May 1976	M9598	Loan to			
			TOLEDO			11 Jul 1977	711205	Transfer			
						13 Oct 1978		Death			
[Death by: Old age Unknown Generalized Unknown after necropsy]											
17	M	~ 1968	WILD	WILD	NAMIBIA	~ 1972	NONE	Capture	KRUGER		
			WINSTON			7 Aug 1972	594	Transfer			
						27 Dec 1979		Death			
[Death by: Injury from exhibit mate Unknown Generalized Trauma]											

Complete Studbook as of December 2016

Stud#	Sex	Birth Date	Sire	Dam	Location	Date	LocalID	Event	Birth Origin	Name	Transponder
18	F	~ 1968	WILD	WILD NAMIBIA		~ 1968	NONE	Capture	SUKI		
					LOSANGELE	3 Oct 1969	05462	Transfer			
					SACRAMNTO	30 Oct 1969	100233	Transfer			
						7 Jul 1984		Death			
								[Death by: Old age	Unknown	Generalized	Unknown after necropsy]
19	F	~ 1968	WILD	WILD NAMIBIA		~ 1971	NONE	Capture	MA		
					TOLEDO	30 Jul 1971	711206	Transfer			
						3 Jul 1980		Death			
								[Death by: Euthanasia (medical)	Unknown	Urinary	Unknown after necropsy]
20	F	~ 1968	WILD	WILD NAMIBIA		~ 1970	NONE	Capture	FLORENCE		
					STOCKBRID	~ 1971		Transfer			
						~ 1978		Death			
								[Death by: Unknown means]			
21	F	~ 1968	WILD	WILD NAMIBIA		~ 1970	NONE	Capture	TLCSF1		
					GRAND PRA	~ 1971		Transfer			
						~ 1978		Death			
								[Death by: Unknown means]			
22	F	~ 1968	WILD	WILD NAMIBIA		~ 1970	NONE	Capture	TLCSF2		
					GRAND PRA	~ 1971		Transfer			
						~ 1978		Death			
								[Death by: Unknown means]			
23	F	~ 1968	WILD	WILD NAMIBIA		~ 1970	NONE	Capture	TLCSF3		
					GRAND PRA	~ 1971		Transfer			
						~ 1978		Death			
								[Death by: Unknown means]			
24	M	~ 1969	WILD	WILD NAMIBIA		~ 1970	NONE	Capture	ODEN		
					ROCKTON	~ 1971		Transfer			
					SPOKANE	25 Jul 1984		Transfer			
						21 Jan 1986		Death			
								[Death by: Infection associated	Unknown	Urinary	Unknown after necropsy]
25	M	~ 1969	WILD	WILD NAMIBIA		~ 1970	NONE	Capture	ZEUS		
					ROCKTON	~ 1971		Transfer			
						~ 1985		Death			
								[Death by: Unknown means]			
26	M	~ 1969	WILD	WILD NAMIBIA		~ 1970	NONE	Capture	PRINCE		
					ROCKTON	~ 1971		Transfer			
						28 Aug 1984		Death			
								[Death by: Infection associated	Unknown	Urinary	Unknown after necropsy]

Complete Studbook as of December 2016

Stud#	Sex	Birth Date	Sire	Dam	Location	Date	LocalID	Event	Birth Origin	Name	Transponder
27	M	~ 1969	WILD	WILD	NAMIBIA	~ 1970	NONE	Capture	EMPEROR		
			ROCKTON	~ 1971				Transfer			
				~ 1983				Death			
			[Death by: Infection associated Unknown Respiratory Unknown after necropsy]								
28	M	~ 1973	WILD	WILD	NAMIBIA	~ 1976	NONE	Capture	CHEEPS		
			TORONTO	23 Apr 1976	7333			Transfer			
			ROCKTON	9 Aug 1988	7333			Transfer			
				8 Dec 1989				Death			
			[Death by: Euthanasia (medical) Unknown Urinary Unknown after necropsy]								
29	M	~ 1969	WILD	WILD	NAMIBIA	~ 1970	NONE	Capture	SCARFACE		
			TOLEDO	30 Jul 1971	95			Transfer			
				17 Jan 1984				Death			
			[Death by: Infection associated Unknown Urinary Mechanical abnormality]								
30	M	~ 1969	WILD	WILD	NAMIBIA	~ 1970	NONE	Capture	CLCSM1		
			LAGUNA HI	~ 1971				Transfer			
				~ 1980				Death			
			[Death by: Unknown means]								
31	M	~ 1969	WILD	WILD	NAMIBIA	~ 1970	NONE	Capture	CLCSM2		
			LAGUNA HI	~ 1971				Transfer			
				~ 1980				Death			
			[Death by: Unknown means]								
32	F	~ 1973	WILD	WILD	NAMIBIA	~ 1976	NONE	Capture	MANON		
			TORONTO	6 May 1976	7391			Transfer			
				5 Jan 1985				Death			
			[Death by: Environ/Behav conditions Unknown Hemic/Lymph New growths/cancer Necropsy not received]								
33	F	~ 1969	WILD	WILD	NAMIBIA	~ 1972	NONE	Capture	TRIAN		
			WINSTON	8 Jul 1972	595			Transfer			
			SACRAMNTO	26 Nov 1980	100403			Transfer			
				8 Jun 1983				Death			
			[Death by: Old age Unknown Generalized Unknown after necropsy]								
34	F	~ 1969	WILD	WILD	NAMIBIA	~ 1972	NONE	Capture	LIGHTNING		
			WINSTON	8 Jul 1972	593			Transfer			
				26 Mar 1986				Death			
			[Death by: Euthanasia (medical) Unknown Generalized Unknown after necropsy]								
35	F	~ 1970	WILD	WILD	NAMIBIA	~ 1972	NONE	Capture	MOLLY		
			WINSTON	8 Jul 1972	592			Transfer			
				22 Oct 1984				Death			
			[Death by: Infection associated Unknown Digestive Viral]								

Complete Studbook as of December 2016

Stud#	Sex	Birth Date	Sire	Dam	Location	Date	LocalID	Event	Birth Origin	Name	Transponder
36	F	~ 1973	WILD	WILD	NAMIBIA	~ 1976	NONE	Capture	FLEUR		
			TORONTO			23 Apr 1976	7335	Transfer			
						7 Dec 1990		Death			
			[Death by: Infection associated Unknown Nervous Unknown after necropsy]								
37	F	~ 1973	WILD	WILD	NAMIBIA	~ 1976	NONE	Capture	BESS		
			TORONTO			23 Apr 1976	7337	Transfer			
						12 Jun 1986		Death			
			[Death by: Euthanasia (medical) Unknown Urinary Unknown after necropsy]								
38	F	~ 1973	WILD	WILD	NAMIBIA	~ 1976	NONE	Capture	AMBER		
			TORONTO			6 May 1976	7392	Transfer			
						1 Feb 1989		Death			
			[Death by: Unknown means]								
39	F	~ 1973	WILD	WILD	NAMIBIA	~ 1976	NONE	Capture	MIGNON		
			TORONTO			6 May 1976	7393	Transfer			
						3 Jan 1991		Death			
			[Death by: Other/Unknown Unknown Nervous Unknown after necropsy]								
40	F	~ 1969	WILD	WILD	NAMIBIA	~ 1970	NONE	Capture	CLCSF1		
			LAGUNA HI			~ 1971		Transfer			
						~ 1980		Death			
			[Death by: Unknown means]								
41	F	~ 1969	WILD	WILD	NAMIBIA	~ 1970	NONE	Capture	CLCSF2		
			LAGUNA HI			~ 1971		Transfer			
						~ 1980		Death			
			[Death by: Unknown means]								
42	F	~ 1969	WILD	WILD	NAMIBIA	~ 1970	NONE	Capture	CLCSF3		
			LAGUNA HI			~ 1971		Transfer			
						~ 1980		Death			
			[Death by: Unknown means]								
43	F	~ 1969	WILD	WILD	NAMIBIA	~ 1970	NONE	Capture	CLCSF4		
			LAGUNA HI			~ 1971		Transfer			
						~ 1980		Death			
			[Death by: Unknown means]								
44	F	~ 1969	WILD	WILD	NAMIBIA	~ 1970	NONE	Capture	DIANA		
			ROCKTON			~ 1971		Transfer			
			SPOKANE			25 Jul 1984		Transfer			
			BOTHELL			28 Mar 1986		Transfer			
			BENTONVIL			23 Sep 1987		Itf			

Complete Studbook as of December 2016

Stud#	Sex	Birth Date	Sire	Dam	Location	Date	LocalID	Event	Birth Origin	Name	Transponder
45	F	~ 1969	WILD ROCKTON	WILD ~ 1971	NAMIBIA	~ 1970 12 Nov 1984		NONE Transfer	Capture	TERRA	
											[Death by: Infection associated    Unknown    Nervous    Bacterial]
46	F	~ 1969	WILD ROCKTON	WILD ~ 1971	NAMIBIA	~ 1970 20 Aug 1985		NONE Transfer	Capture	SHANA	
											[Death by: Infection associated    Unknown    No necropsy planned]
47	F	~ 1970	WILD METROZOO	WILD ~ 1972	NAMIBIA	~ 1971 9 Jul 1981	1501	NONE Transfer	Capture	SARA	
						15 Dec 1983					[Death by: Infection associated    Unknown    Digestive    Unknown after necropsy]
49	?	22 Nov 1970	MULT	9 SD-WAP		22 Nov 1970	100156		Birth		
											[Death by: Injury from exhibit mate    Unknown    No necropsy planned] Mult possible parents: Sires: 4 (33%), 5 (33%), 6 (33%),
50	?	22 Nov 1970	MULT	9 SD-WAP		22 Nov 1970	100155		Birth		
											[Death by: Injury from exhibit mate    Unknown    No necropsy planned] Mult possible parents: Sires: 4 (33%), 5 (33%), 6 (33%),
51	M	~ May 1973	WILD TORONTO	WILD 6 May 1976	NAMIBIA	~ 1976 22 Apr 1988	7388	NONE Transfer	Capture	GENGHIS	
											[Death by: Euthanasia (medical)    Unknown    No necropsy planned]
52	M	~ 1974	WILD TORONTO	WILD 6 May 1976	NAMIBIA	~ 1976 16 Sep 1984	7387	NONE Transfer	Capture	JUSSI	
											[Death by: Infection associated    Unknown    Digestive    Viral]
53	M	~ 1971	WILD METROZOO	WILD ~ 1973	NAMIBIA	~ 1972 25 Sep 1980	000829	NONE Transfer	Capture	ROMEO	
						25 Jun 1986					[Death by: Infection associated    Unknown    Urinary    Unknown after necropsy]
54	M	~ 1971	WILD COLUMBIA	WILD 2 Nov 1974	NAMIBIA	~ 1974 15 Nov 1984	SJ0222	NONE Transfer	Capture	SPOT	
						18 Apr 1985					[Death]





Complete Studbook as of December 2016

Stud#	Sex	Birth Date	Sire	Dam	Location	Date	LocallD	Event	Birth Origin	Name	Transponder
[Death by: Old age Unknown Generalized Unknown after necropsy]											
64	F	~ 1972	WILD	WILD	NAMIBIA	~ 1973	NONE	Capture	NNE		
			GILBERT F			8 May 1973	4	Transfer			
						4 Jul 1986		Death			
[Death by: Euthanasia (medical) Unknown No necropsy planned]											
65	M	~ 1972	WILD	WILD	NAMIBIA	~ 1973	NONE	Capture	MOJA		
			GILBERT F			8 May 1973	1	Transfer			
			SANDIEGOZ			23 Oct 1983	011615	Loan to			
			SD-WAP			23 Nov 1983	011615	Loan to			
			GILBERT F			2 Jan 1985	1	Transfer			
						1 Mar 1985		Death			
[Death by: Injury from exhibit mate Unknown Generalized Trauma]											
66	F	~ 1972	WILD	WILD	NAMIBIA	~ 1973	NONE	Capture	TIKI		
			METROZOO			~ 1974		Transfer			
			KANSASCTY			7 Sep 1981	1502	Transfer			
						22 Jan 1984		Death			
[Death by: Infection associated Unknown No necropsy planned]											
67	F	~ 1972	WILD	WILD	NAMIBIA	~ 1974	NONE	Capture	XANDA / ZAN		
			COLUMBIA			27 Jun 1974	SJ0167	Transfer			
			TOLEDO			11 May 1983	296	Loan to			
						10 Nov 1986		Death			
[Death by: Infection associated Unknown Generalized New growths/cancer]											
68	F	~ 1972	WILD	WILD	NAMIBIA	~ 1974	NONE	Capture	MALI		
			COLUMBIA			27 Jun 1974	SJ0166	Transfer			
			YULEE			15 Nov 1984	84102	Loan to			
			NY BRONX			13 May 1985	851153	Loan to			
						9 Aug 1988		Death			
[Death by: Old age Unknown Generalized Unknown after necropsy]											
69	F	~ 1972	WILD	WILD	NAMIBIA	~ 1973	NONE	Capture	VIOLET		
			DENVER			22 Jan 1974	00403	Transfer			
			OMAHA			5 Feb 1982	3981	Loan to			
						10 Apr 1984		Death			
[Death by: Euthanasia (medical) Unknown Urinary Unknown after necropsy]											
70	F	28 Apr 1972	MULT	9 SD-WAP		28 Apr 1972	100158	Birth	SQUEAKY		
			CINCINNAT			21 Jun 1974	M9584	Transfer			
						6 Jun 1985		Death			
[Death by: Infection associated Unknown Digestive Viral]											
Mult possible parents: Sires: 4 (50%), 5 (50%),											

Complete Studbook as of December 2016

Stud#	Sex	Birth Date	Sire	Dam	Location	Date	LocalID	Event	Birth Origin	Name	Transponder
71	F	28 Apr 1972	MULT	9 SD-WAP	28 Apr 1972	100160	Birth	LLOYD			
				LOWE BILL	14 Dec 1977		Transfer				
				~ 1982	Death						
				[Death by: Unknown means]							
				Mult possible parents: Sires: 4 (50%), 5 (50%),							
72	F	28 Apr 1972	MULT	9 SD-WAP	28 Apr 1972	100159	Birth	LYNN			
				21 Jan 1981	Death						
				[Death by: Unknown means]							
				Mult possible parents: Sires: 4 (50%), 5 (50%),							
73	F	~ 1972	WILD	WILD NAMIBIA	~ 1973	NONE	Capture	TATU			
				GILBERT F	8 May 1973	3	Transfer				
				1 Jul 1987	Death						
				[Death by: Euthanasia (medical) Unknown Generalized Unknown after necropsy]							
74	F	~ May 1972	WILD	WILD NAMIBIA	~ 1973	NONE	Capture	MBILI			
				GILBERT F	8 May 1973	2	Transfer				
				PHOENIX	21 Aug 1978	2659	Transfer				
				10 Apr 1987	Death						
				[Death by: Euthanasia (medical) Unknown Digestive Unknown after necropsy]							
75	F	~ 1973	WILD	WILD NAMIBIA	~ 1976	NONE	Capture	SYBILLA			
				TORONTO	6 May 1976	7390	Transfer				
				MYSORE	16 Dec 1985	850013	Transfer				
				17 Aug 1989	Death						
				[Death by: Unknown means]							
76	F	~ 1974	WILD	WILD NAMIBIA	~ 1976	NONE	Capture	LEILA			
				TORONTO	6 May 1976	7389	Transfer				
				COLUMBUS	16 Aug 1985	852087	Loan to				
				13 Jan 1989	Death						
				[Death by: Infection associated Unknown Urinary Unknown after necropsy]							
77	M	8 Sep 1973	17	33 WINSTON	8 Sep 1973	596	Birth	BLACKTIP			
				28 Apr 1982	Death						
				[Death by: Infection associated Unknown Respiratory Unknown after necropsy]							
78	M	8 Sep 1973	17	33 WINSTON	8 Sep 1973	597	Birth	WHITE TIP			
				SD-WAP	26 Nov 1980	104182	Transfer				
				LAGUNA HI	9 Apr 1982		Transfer				
				SD-WAP	5 Dec 1984	104182	Transfer				
				BATONROUG	11 Feb 1986	M1658	Loan to				
				6 Oct 1987	Death						
				[Death by: Infection associated Unknown Urinary Unknown after necropsy]							

Complete Studbook as of December 2016

Stud#	Sex	Birth Date	Sire	Dam	Location	Date	LocallD	Event	Birth Origin	Name	Transponder
79	M	8 Sep 1973	17	33	WINSTON	8 Sep 1973	105822	Birth	SABU		
					SACRAMNTO	1 Feb 1975	100144	Transfer			
					WINSTON	10 May 1982	105822	Loan to			
						28 Sep 1982		Death			
									[Death by: Infection associated	Unknown	Urinary Unknown after necropsy]
80	F	8 Sep 1973	17	33	WINSTON	8 Sep 1973	005821	Birth	TOMA		
					SACRAMNTO	1 Feb 1975	100145	Transfer			
					WINSTON	10 May 1982	005821	Loan to			
						29 Jun 1982		Death			
									[Death by: Infection associated	Unknown	Digestive Viral]
81	M	1 Aug 1973	MULT	MULT	GRAND PRA	1 Aug 1973	_____	Birth	ZESMUS		
					HOUSTON	29 Sep 1976	798	Transfer			
						19 Jul 1990		Death			
									[Death by: Euthanasia (medical)	Unknown	No necropsy planned]
									Mult possible parents: Sires: 13 (50%), 14 (50%),		
									Mult possible parents: Dams: 21 (33%), 22 (33%), 23 (33%),		
82	M	10 Nov 1973	MULT	MULT	GRAND PRA	10 Nov 1973	_____	Birth			
					FERNDALE	~ 1974	_____	Transfer			
					DETROIT	15 Nov 1975	172	Transfer			
						~ 1981		Death			
									[Death by: Infection associated	Given to an institution: MSU DILAB	Digestive Unknown after necropsy Necropsy not received]
									Mult possible parents: Sires: 13 (50%), 14 (50%),		
									Mult possible parents: Dams: 21 (33%), 22 (33%), 23 (33%),		
83	M	10 Nov 1973	MULT	MULT	GRAND PRA	10 Nov 1973	_____	Birth			
					FERNDALE	~ 1974	_____	Transfer			
					DETROIT	15 Nov 1975	171	Transfer			
						26 Dec 1980		Death			
									[Death by: Infection associated	Given to an institution: MSU DILAB	Digestive Unknown after necropsy]
									Mult possible parents: Sires: 13 (50%), 14 (50%),		
									Mult possible parents: Dams: 21 (33%), 22 (33%), 23 (33%),		
84	F	~ 1973	MULT	MULT	GRAND PRA	~ 1973	_____	Birth	Edith		
					BROWNSVIL	9 Jun 1976	705	Transfer			
						20 Aug 1976		Death			
									[Death by: Infection associated	Unknown	Digestive Unknown after necropsy Necropsy not received]
									Mult possible parents: Sires: 13 (50%), 14 (50%),		
									Mult possible parents: Dams: 21 (33%), 22 (33%), 23 (33%),		
85	F	~ 1973	MULT	MULT	GRAND PRA	~ 1973	_____	Birth	JANE		
					DALLAS	28 Sep 1976	001513	Transfer			
					SAN ANTON	4 Nov 1982	821108	Loan to			
						17 Nov 1982		Death			

Complete Studbook as of December 2016

Stud#	Sex	Birth Date	Sire	Dam	Location	Date	LocallD	Event	Birth Origin	Name	Transponder
[Death by: Infection associated Unknown Generalized Bacterial]											
Mult possible parents: Sires: 13 (50%), 14 (50%),											
Mult possible parents: Dams: 21 (33%), 22 (33%), 23 (33%),											
86	M	17 Nov 1973	4	10	SD-WAP	17 Nov 1973	100161	Birth			
						17 Nov 1973		Death			
[Death by: Other/Unknown Unknown Generalized Genetic/Prenatal]											
87	M	17 Nov 1973	4	10	SD-WAP	17 Nov 1973	100162	Birth			
						17 Nov 1973		Death			
[Death by: Other/Unknown Unknown Generalized Genetic/Prenatal]											
88	M	17 Nov 1973	4	10	SD-WAP	17 Nov 1973	100164	Birth	MORK		
					PHILADELP	19 Jun 1974	100049	Transfer			
					NY BRONX	14 Sep 1988	881384	Transfer			
						7 Aug 1990		Death			
[Death by: Unknown means]											
89	M	17 Nov 1973	4	10	SD-WAP	17 Nov 1973	100165	Birth	SAN PASQUAL		
					CINCINNAT	21 Jun 1974	M9585	Transfer			
						17 Mar 1987		Death			
[Death by: Euthanasia (medical) Unknown No necropsy planned]											
90	M	17 Nov 1973	4	10	SD-WAP	17 Nov 1973	100166	Birth	MATAKO		
						22 Feb 1977		Death			
[Death by: Euthanasia (medical) Unknown No necropsy planned]											
91	F	17 Nov 1973	4	10	SD-WAP	17 Nov 1973	100167	Birth			
					COLO SPRG	19 Jun 1974	74M021	Transfer			
						10 Oct 1974		Death			
[Death by: Unknown means]											
92	F	17 Nov 1973	4	10	SD-WAP	17 Nov 1973	100168	Birth	SCAR		
					CINCINNAT	21 Jun 1974	M9587	Transfer			
						22 Feb 1981		Death			
[Death by: Other/Unknown Unknown Digestive New growths/cancer]											
93	?	17 Nov 1973	4	10	SD-WAP	17 Nov 1973	100163	Birth			
						20 Nov 1973		Death			
[Death by: Other/Unknown Unknown Generalized Genetic/Prenatal]											
94	M	23 Nov 1973	MULT	8	SD-WAP	23 Nov 1973	100169	Birth			
					COLO SPRG	19 Jun 1974	74M020	Transfer			
						15 Oct 1974		Death			
[Death by: Unknown means]											
Mult possible parents: Sires: 4 (33%), 5 (33%), 6 (33%),											

Complete Studbook as of December 2016

Stud#	Sex	Birth Date	Sire	Dam	Location	Date	LocalID	Event	Birth Origin	Name	Transponder
95	F	23 Nov 1973	MULT	8 SD-WAP	23 Nov 1973	100170		Birth			
					PHILADELP	19 Jun 1974	100050	Transfer			
					28 Nov 1980			Death			
					[Death by: Infection associated	Unknown	Digestive	Viral]			
					Mult possible parents: Sires: 4 (33%), 5 (33%), 6 (33%),						
96	F	23 Nov 1973	MULT	8 SD-WAP	23 Nov 1973	100171		Birth			
					CINCINNAT	21 Jun 1974	M9586	Transfer			
					11 Oct 1978			Death			
					[Death by: Infection associated	Unknown	Integumentary	Fungal]			
					Mult possible parents: Sires: 4 (33%), 5 (33%), 6 (33%),						
97	M	~ 1974	MULT	MULT LAGUNA HI	~ 1974			Birth	PHARAOH		
					COLUMBUS	30 Mar 1985	852039	Transfer			
					BEIJING	31 Jul 1986		Transfer			
					27 Aug 1986			Death			
					[Death by: Unknown means]						
					Mult possible parents: Sires: 30 (50%), 31 (50%),						
					Mult possible parents: Dams: 40 (50%), 41 (50%),						
98	F	~ 1974	WILD	WILD NAMIBIA	~ 1976	NONE		Capture	LILY		
					TORONTO	23 Apr 1976	7338	Transfer			
					COLUMBUS	16 Aug 1985	852086	Loan to			
					29 Aug 1989			Death			
					[Death by: Euthanasia (medical)	Unknown	Urinary	Unknown after necropsy	Necropsy not received]		
99	F	~ 1974	WILD	WILD NAMIBIA	~ 1976	NONE		Capture	LOTUS		
					TORONTO	23 Apr 1976	7336	Transfer			
					22 Jan 1991			Death			
					[Death by: Other/Unknown	Unknown	Nervous	Unknown after necropsy]			
100	M	1 Feb 1974	MULT	MULT GRAND PRA	1 Feb 1974			Birth	JOHN		
					DALLAS	28 Sep 1976	001512	Transfer			
					FORTWORTH	27 Feb 1980	308	Loan to			
					DALLAS	18 Oct 1980	001512	Transfer			
					SAN ANTON	4 Nov 1982	821107	Loan to			
					2 Sep 1984			Death			
					[Death by: Infection associated	Unknown	Cardiovascular	Bacterial]			
					Mult possible parents: Sires: 13 (50%), 14 (50%),						
					Mult possible parents: Dams: 21 (33%), 22 (33%), 23 (33%),						
101	F	1 Feb 1974	MULT	MULT GRAND PRA	1 Feb 1974			Birth	TILLY		
					HOUSTON	29 Sep 1976	799	Transfer			
					15 Aug 1989			Death			
					[Death by: Euthanasia (medical)	Unknown	Urinary	Unknown after necropsy]			
					Mult possible parents: Sires: 13 (50%), 14 (50%),						

Complete Studbook as of December 2016

Stud#	Sex	Birth Date	Sire	Dam	Location	Date	LocalID	Event	Birth Origin	Name	Transponder
Mult possible parents: Dams: 21 (33%), 22 (33%), 23 (33%),											
102	M	26 Apr 1974	MULT	9	SD-WAP	26 Apr 1974	100172	Birth	LIMAO		
						11 Jul 1975		Death			
								[Death by: Infection associated	Unknown	Respiratory	Unknown after necropsy]
								Mult possible parents: Sires: 4 (50%), 6 (50%),			
103	M	26 Apr 1974	MULT	9	SD-WAP	26 Apr 1974	100173	Birth	PAKA		
						CHICAGOBR 3 Feb 1976	22996	Loan to			
						2 Nov 1978		Death			
								[Death by: Unknown means]			
								Mult possible parents: Sires: 4 (50%), 6 (50%),			
104	F	26 Apr 1974	MULT	9	SD-WAP	26 Apr 1974	100174	Birth	SHEBA		
						UNKNOWN 8 Jun 1974		NONE Transfer			
						SD-WAP 6 Jan 1980	100174	Transfer			
						SANDIEGOZ 18 Jun 1981	100174	Transfer			
						SD-WAP 11 May 1982	100174	Transfer			
						SANDIEGOZ 21 May 1983	100174	Transfer			
						SD-WAP 5 Jan 1984	100174	Transfer			
						BROLIN 2 Jan 1986		NONE Transfer			
						SD-WAP 17 Mar 1987	100174	Transfer			
						BATONROUG 18 Mar 1987	M1768	Loan to			
						24 Jan 1988		Death			
								[Death by: Infection associated	Unknown	Urinary	Unknown after necropsy]
								Mult possible parents: Sires: 4 (50%), 6 (50%),			
105	F	22 Aug 1974	MULT	MULT	GRAND PRA	22 Aug 1974		Birth	RING TAIL		
						FERNDAL ~ 1975		Transfer			
						DETROIT 15 Nov 1975	174	Transfer			
						31 Mar 1986		Death			
								[Death by: Other/Unknown	Given to an institution: DETROIT	Cardiovascular	Circulatory, secondary]
								Mult possible parents: Sires: 13 (50%), 14 (50%),			
								Mult possible parents: Dams: 21 (33%), 22 (33%), 23 (33%),			
106	F	22 Aug 1974	MULT	MULT	GRAND PRA	22 Aug 1974		Birth	SOLID TAIL		
						FERNDAL ~ 1975		Transfer			
						DETROIT 15 Nov 1975	173	Transfer			
						SACRAMNTO 1 Apr 1986	100717	Loan to			
						7 Apr 1987		Death			
								[Death by: Euthanasia (medical)	Unknown	Digestive	New growths/cancer Necropsy not received]
								Mult possible parents: Sires: 13 (50%), 14 (50%),			
								Mult possible parents: Dams: 21 (33%), 22 (33%), 23 (33%),			
107	M	1 Nov 1974	12	20	STOCKBRID	1 Nov 1974		Birth	HARPO		
						ATLANTA 12 Nov 1975	750374	Transfer			

Complete Studbook as of December 2016

Stud#	Sex	Birth Date	Sire	Dam	Location	Date	LocalID	Event	Birth Origin	Name	Transponder
			YULEE	17 Jan 1984	8403	Loan to					
			ST LOUIS	11 Dec 1984	084006	Loan to					
				15 Jan 1988		Death					
			[Death by: Infection associated Unknown Digestive Unknown after necropsy]								
108	M	1 Nov 1974	12	20	STOCKBRID	1 Nov 1974			Birth	CHICO	
			ATLANTA	12 Nov 1975	750474	Transfer					
			YULEE	17 Jan 1984	8404	Loan to					
			COLUMBIA	20 Sep 1986	SJ0962	Loan to					
			YULEE	4 Nov 1986	8404	Loan to					
				19 Feb 1992		Death					
			[Death by: Infection associated Bury Digestive Unknown after necropsy]								
109	M	1 Nov 1974	12	20	STOCKBRID	1 Nov 1974			Birth	ZEPP0	
			ATLANTA	12 Nov 1975	750574	Transfer					
			YULEE	17 Jan 1984	8405	Transfer					
				31 May 1985		Death					
			[Death by: Euthanasia (medical) Unknown Hemic/Lymph New growths/cancer]								
110	F	1 Nov 1974	12	20	STOCKBRID	1 Nov 1974			Birth	GROUCHO	
			ATLANTA	12 Nov 1975	750674	Transfer					
			YULEE	17 Jan 1984	8402	Loan to					
				11 May 1992		Death					
			[Death by: Unknown means]								
111	M	23 Nov 1974	65	73	GILBERT F	23 Nov 1974		5	Birth		
				11 Nov 1975		Death					
			[Death by: Unknown means]								
112	M	23 Nov 1974	65	73	GILBERT F	23 Nov 1974		6	Birth	SABA	
			BROWNSVIL	10 Oct 1978	9430	Loan to					
			COLUMBUS	1 Jun 1982	822056	Loan to					
				27 Jan 1986		Death					
			[Death by: Infection associated Unknown Urinary Unknown after necropsy]								
113	M	23 Nov 1974	65	73	GILBERT F	23 Nov 1974		7	Birth	NANE	
				29 Jun 1984		Death					
			[Death by: Infection associated Unknown Respiratory Unknown after necropsy]								
114	F	23 Nov 1974	65	73	GILBERT F	23 Nov 1974		8	Birth	CITA / CIFA	
			PHOENIX	1 Nov 1978	2656	Transfer					
				9 Oct 1989		Death					
			[Death by: Unknown means]								

Complete Studbook as of December 2016

Stud#	Sex	Birth Date	Sire	Dam	Location	Date	LocallD	Event	Birth Origin	Name	Transponder
115	F	23 Nov 1974	65	73	GILBERT	F 23 Nov 1974	9	Birth	TANO		
					SANDIEGOZ	23 Oct 1983	011616	Loan to			
					SD-WAP	23 Nov 1983	011616	Loan to			
					GILBERT	F 2 Jan 1985	9	Transfer			
					MINNESOTA	7 May 1985	4348	Transfer			
					TOLEDO	23 Jan 1986	385	Loan to			
					BATTLE CR	14 Jan 1987	0121	Transfer			
						26 Dec 1989		Death			
					[Death by: Infection associated Unknown Urinary Unknown after necropsy]						
116	M	8 Dec 1974	MULT	11	CINCINNAT	8 Dec 1974	M9588	Birth	Tagi (Taji)		
					CHICAGOBR	31 Aug 1978	23925	Loan to			
					OMAHA	19 Feb 1980	3433	Transfer			
						24 Feb 1981		Death			
					[Death by: Unknown means]						
					Mult possible parents: Sires: 3 (33%), 65 (33%), 89 (33%),						
117	?	8 Dec 1974	MULT	11	CINCINNAT	8 Dec 1974	M10067	Birth			
						9 Dec 1974		Death			
					[Death by: Injury from exhibit mate Unknown Respiratory Trauma Necropsy not received]						
					Mult possible parents: Sires: 3 (33%), 65 (33%), 89 (33%),						
118	?	8 Dec 1974	MULT	11	CINCINNAT	8 Dec 1974	M10068	Birth			
						10 Dec 1974		Death			
					[Death by: Injury from exhibit mate Unknown Respiratory Trauma]						
					Mult possible parents: Sires: 3 (50%), 89 (50%),						
119	?	8 Dec 1974	MULT	11	CINCINNAT	8 Dec 1974	M10069	Birth			
						10 Dec 1974		Death			
					[Death by: Injury from exhibit mate Unknown Respiratory Trauma]						
					Mult possible parents: Sires: 3 (50%), 89 (50%),						
120	?	8 Dec 1974	MULT	11	CINCINNAT	8 Dec 1974	M10070	Birth			
						10 Dec 1974		Death			
					[Death by: Injury from exhibit mate Unknown Respiratory Trauma]						
					Mult possible parents: Sires: 3 (50%), 89 (50%),						
121	M	24 Dec 1974	17	33	WINSTON	24 Dec 1974	_____	Birth	JUBA		
					SACRAMNTO	26 Nov 1980	100402	Transfer			
						26 Dec 1984		Death			
					[Death by: Infection associated Unknown Respiratory Unknown after necropsy]						
122	M	24 Dec 1974	17	33	WINSTON	24 Dec 1974	104183	Birth	RAFA/ JUBA		
					SD-WAP	26 Nov 1980	104183	Transfer			
					LAGUNA HI	9 Apr 1982	_____	Transfer			
					SD-WAP	5 Dec 1984	104183	Transfer			



Complete Studbook as of December 2016

Stud#	Sex	Birth Date	Sire	Dam	Location	Date	LocalID	Event	Birth Origin	Name	Transponder
			BATONROUG	11 Feb 1986	M1659	Loan to					
				29 May 1986		Death					
			[Death by: Infection associated Unknown Unknown (after necropsy)]								
123	M	24 Dec 1974	17 33 WINSTON			24 Dec 1974			Birth	QUAZI	
				3 Sep 1980		Death					
			[Death by: Injury from exhibit mate Unknown Generalized Trauma]								
124	F	24 Dec 1974	17 33 WINSTON			24 Dec 1974			Birth		
				9 Jan 1975		Death					
			[Death by: Infection associated Unknown Respiratory Unknown after necropsy]								
125	F	24 Dec 1974	17 33 WINSTON			24 Dec 1974	0741		Birth	CULLIE	
				3 Nov 1983		Death					
			[Death by: Infection associated Unknown Digestive Viral]								
126	F	24 Dec 1974	17 33 WINSTON			24 Dec 1974			Birth	MIRANDA	
			OMAHA	3 Jun 1980		3545 Transfer					
				20 Nov 1989		Death					
			[Death by: Other/Unknown Unknown Respiratory Circulatory, secondary]								
127	M	27 Jan 1975	2 7 METROZOO			27 Jan 1975	266		Birth	ARI	
			DETROIT	17 Jan 1983		668 Loan to					
				5 Jan 1985		Death					
			[Death by: Infection associated Unknown Urinary New growths/cancer]								
128	F	27 Jan 1975	2 7 METROZOO			27 Jan 1975			Birth	BRANDY	
			JACKSON	25 Sep 1980		000832 Transfer					
				12 Mar 1987		Death					
			[Death by: Infection associated Unknown Digestive Viral Necropsy not received]								
129	F	27 Jan 1975	2 7 METROZOO			27 Jan 1975			Birth	AMY	
			JACKSON	25 Sep 1980		000831 Transfer					
				6 Oct 1988		Death					
			[Death by: Other/Unknown Unknown Digestive Mechanical abnormality]								
130	F	27 Jan 1975	2 7 METROZOO			27 Jan 1975	267		Birth		
			BATONROUG	8 Nov 1982		M1237 Loan to					
				9 Apr 1984		Death					
			[Death by: Infection associated Unknown Urinary Unknown after necropsy Necropsy not received]								
131	F	27 Jan 1975	2 7 METROZOO			27 Jan 1975	268		Birth		
			BATONROUG	8 Nov 1982		M1238 Loan to					
				30 Oct 1987		Death					
			[Death by: Infection associated Unknown Urinary Unknown after necropsy]								

Complete Studbook as of December 2016

Stud#	Sex	Birth Date	Sire	Dam	Location	Date	LocallD	Event	Birth Origin	Name	Transponder
132	M	25 Apr 1975	MULT	10 SD-WAP	25 Apr 1975	101364		Birth	DUMA		
			MILWAUKEE	3 Feb 1976	1768			Loan to			
				4 Mar 1988	Death						
					[Death by: Euthanasia (medical)	Unknown		No necropsy planned]			
					Mult possible parents: Sires: 4 (50%), 5 (50%),						
133	M	25 Apr 1975	MULT	10 SD-WAP	25 Apr 1975	101365		Birth	GELATT		
			QUATE	19 Nov 1977	NONE			Loan to			
			SD-WAP	12 May 1982	101365			Transfer			
				22 Jul 1986	Death						
					[Death by: Euthanasia (medical)	Unknown	Urinary	Unknown after necropsy]			
					Mult possible parents: Sires: 4 (50%), 5 (50%),						
134	M	25 Apr 1975	MULT	10 SD-WAP	25 Apr 1975	101366		Birth	KITTANI		
			GIACINTO	6 Feb 1985				Loan to			
			SD-WAP	7 Aug 1985	101366			Transfer			
				27 Feb 1987	Death						
					[Death by: Euthanasia (medical)	Unknown	Urinary	Unknown after necropsy]			
					Mult possible parents: Sires: 4 (50%), 5 (50%),						
135	F	25 Apr 1975	MULT	10 SD-WAP	25 Apr 1975	101367		Birth	KIGORI		
			MILWAUKEE	3 Feb 1976	1769			Loan to			
			SANDIEGOZ	13 Dec 1982	101367			Transfer			
			SD-WAP	13 Jan 1983	101367			Transfer			
				8 Jun 1985	Death						
					[Death by: Infection associated	Unknown	Digestive	Unknown after necropsy]			
					Mult possible parents: Sires: 4 (50%), 5 (50%),						
136	F	25 Apr 1975	MULT	10 SD-WAP	25 Apr 1975	101368		Birth	KIJANI		
			LOWE BILL	2 Jul 1977				Transfer			
				~ 1980	Death						
					[Death by: Unknown means]						
					Mult possible parents: Sires: 4 (50%), 5 (50%),						
137	M	~ Sep 1975	MULT	MULT LAGUNA HI	~ Sep 1975			Birth	SLY		
			ST LOUIS	17 Mar 1977	077002			Transfer			
				16 Sep 1986	Death						
					[Death by: Infection associated	Unknown	Urinary	New growths/cancer]			
					Mult possible parents: Sires: 30 (50%), 31 (50%),						
					Mult possible parents: Dams: 40 (33%), 41 (33%), 42 (33%),						
138	F	5 Nov 1975	MULT	MULT LAGUNA HI	5 Nov 1975			Birth	KAREEM		
			GIACINTO	~ 1977				Transfer			
				23 Mar 1988	Death						
					[Death by: Infection associated	Unknown	Urinary	Unknown after necropsy]			
					Mult possible parents: Sires: 30 (50%), 31 (50%),						

Complete Studbook as of December 2016

Stud#	Sex	Birth Date	Sire	Dam	Location	Date	LocallD	Event	Birth Origin	Name	Transponder
Mult possible parents: Dams: 40 (33%), 41 (33%), 42 (33%),											
139	F	~ 1975	MULT	MULT	LAGUNA HI	~ 1975		Birth		SCARLETT	
					SHAMBALA	22 Jan 1979		Transfer			
					WINSTON	29 Jul 1982	007822	Loan to			
						6 Nov 1983		Death			
					[Death by: Infection associated Unknown Digestive Viral]						
					Mult possible parents: Sires: 30 (50%), 31 (50%),						
					Mult possible parents: Dams: 40 (33%), 41 (33%), 42 (33%),						
140	F	~ 1975	MULT	MULT	LAGUNA HI	~ 1975		Birth		CLEO	
					SD-WAP	10 Sep 1981	681480	Transfer			
						30 Apr 1987		Death			
					[Death by: Euthanasia (medical) Unknown Urinary Unknown after necropsy]						
					Mult possible parents: Sires: 30 (50%), 31 (50%),						
					Mult possible parents: Dams: 40 (33%), 41 (33%), 42 (33%),						
141	M	1 Oct 1975	MULT	MULT	GRAND PRA	1 Oct 1975		Birth		HURRICANE	
					LOSANGELE	3 May 1978	09376	Loan to			
					GRANBY	1 Dec 1978	750010	Loan to			
						1 Jul 1982		Death			
					[Death by: Other/Unknown Rendered No necropsy planned]						
					Mult possible parents: Sires: 13 (50%), 14 (50%),						
					Mult possible parents: Dams: 21 (33%), 22 (33%), 23 (33%),						
142	F	11 Dec 1975	MULT	MULT	GRAND PRA	11 Dec 1975		Birth		JILLANI	
					BROWNSVIL	9 Jun 1976	704	Transfer			
					WINSTON	28 Jan 1982	01823	Loan to			
					FT WAYNE	24 May 1982	1748	Transfer			
					SANDIEGOZ	14 Jun 1982	682802	Transfer			
					SD-WAP	6 Nov 1982	682802	Transfer			
						25 Jun 1984		Death			
					[Death by: Euthanasia (medical) Unknown Digestive Unknown after necropsy]						
					Mult possible parents: Sires: 13 (50%), 14 (50%),						
					Mult possible parents: Dams: 21 (33%), 22 (33%), 23 (33%),						
143	M	15 Oct 1975	17	33	WINSTON	15 Oct 1975		Birth		CHESTER	
					JACKSON	10 Aug 1980	000852	Transfer			
						4 Dec 1986		Death			
					[Death by: Infection associated Unknown Urinary Unknown after necropsy]						
144	M	15 Oct 1975	17	33	WINSTON	15 Oct 1975		Birth		CAIN	
					DENVER	1 Oct 1979	04295	Transfer			
					OMAHA	5 Feb 1982	3982	Loan to			
						15 Jan 1985		Death			
					[Death by: Infection associated Unknown Digestive Unknown after necropsy]						

Complete Studbook as of December 2016

Stud#	Sex	Birth Date	Sire	Dam	Location	Date	LocallD	Event	Birth Origin	Name	Transponder
145	F	15 Oct 1975	17	33 WINSTON	15 Oct 1975	0752	Birth	SATIVA			
				19 Sep 1985	Death						
					[Death by: Other/Unknown	Unknown	Cardiovascular	Trauma]			
146	F	15 Oct 1975	17	33 WINSTON	15 Oct 1975	0751	Birth	JEZEBELLE			
				22 May 1983	Death						
					[Death by: Infection associated	Unknown	Digestive	Viral	Necropsy not received]		
147	F	15 Oct 1975	17	33 WINSTON	15 Oct 1975	_____	Birth	SARA			
				4 Aug 1977	Death						
					[Death by: Infection associated	Unknown	Respiratory	Unknown after necropsy]			
148	F	15 Oct 1975	17	33 WINSTON	15 Oct 1975	940056	Birth				
				15 Oct 1975	Death						
					[Death by: Other/Unknown	Unknown	Generalized	Genetic/Prenatal]			
149	M	4 Nov 1975	65	73 GILBERT F	4 Nov 1975	10	Birth	MZEE			
				PHOENIX	1 Sep 1978	2658	Transfer				
				5 Oct 1980	Death						
					[Death by: Infection associated	Unknown	Integumentary	Bacterial]			
150	F	4 Nov 1975	65	73 GILBERT F	4 Nov 1975	11	Birth	MARILAL			
				SAN FRAN	12 Dec 1983	183084	Transfer				
				17 Aug 1986	Death						
					[Death by: Infection associated	Unknown	Respiratory	Unknown after necropsy]			
151	F	4 Nov 1975	65	73 GILBERT F	4 Nov 1975	12	Birth	HALALI			
				1 Jul 1986	Death						
					[Death by: Infection associated	Unknown	Digestive	Viral]			
152	F	4 Nov 1975	65	73 GILBERT F	4 Nov 1975	13	Birth	KUZI			
				ST LOUIS	17 Nov 1976	076016	Transfer				
				14 Mar 1991	Death						
					[Death by: Infection associated	Unknown	Digestive	Unknown after necropsy]			
153	F	4 Nov 1975	65	73 GILBERT F	4 Nov 1975	14	Birth	CAROL			
				ST LOUIS	17 Nov 1976	076017	Transfer				
				24 Apr 1988	Death						
					[Death by: Infection associated	Unknown	Urinary	Unknown after necropsy]			
154	F	~ 1976	WILD	WILD NAMIBIA	~ 1977	NONE	Capture	MINDY			
				PHILADELP	7 Mar 1977	100691	Transfer				
				16 May 1988	Death						
					[Death by: Infection associated	Unknown	Digestive	Unknown after necropsy]			

Complete Studbook as of December 2016

Stud#	Sex	Birth Date	Sire	Dam	Location	Date	LocallD	Event	Birth Origin	Name	Transponder
155	M	14 May 1976	MULT	10 SD-WAP	14 May 1976	101716		Birth			
			LOWE BILL	2 Jul 1977				Transfer			
			~ 1982		Death						
			[Death by: Unknown means]								
			Mult possible parents: Sires: 4 (33%), 5 (33%), 6 (33%),								
156	M	14 May 1976	MULT	10 SD-WAP	14 May 1976	101717		Birth			
			LOWE BILL	14 Dec 1977				Transfer			
			~ 1982		Death						
			[Death by: Unknown means]								
			Mult possible parents: Sires: 4 (33%), 5 (33%), 6 (33%),								
157	M	14 May 1976	MULT	10 SD-WAP	14 May 1976	101718		Birth	MACHO		
			WINSTON	25 Nov 1980	101718			Transfer			
			10 Feb 1989		Death						
			[Death by: Infection associated Unknown Integumentary Mechanical abnormality]								
			Mult possible parents: Sires: 4 (33%), 5 (33%), 6 (33%),								
158	M	14 May 1976	MULT	10 SD-WAP	14 May 1976	101719		Birth	BACKUP		
			WINSTON	25 Nov 1980	101719			Transfer			
			17 May 1988		Death						
			[Death by: Infection associated Unknown Urinary Unknown after necropsy]								
			Mult possible parents: Sires: 4 (33%), 5 (33%), 6 (33%),								
159	M	14 May 1976	MULT	10 SD-WAP	14 May 1976	101720		Birth	MIDDLEMAN		
			20 Aug 1982		Death						
			[Death by: Euthanasia (medical) Unknown Digestive Viral]								
			Mult possible parents: Sires: 4 (33%), 5 (33%), 6 (33%),								
160	F	14 May 1976	MULT	10 SD-WAP	14 May 1976	101721		Birth	SUNDOWN		
			SANDIEGOZ	1 Jun 1982	101721			Transfer			
			SD-WAP	29 Jun 1982	101721			Transfer			
			MILWAUKEE	2 Dec 1982	2462			Loan to			
			9 Feb 1992		Death						
			[Death by: Euthanasia (medical) Unknown Urinary Unknown after necropsy]								
			Mult possible parents: Sires: 4 (33%), 5 (33%), 6 (33%),								
161	M	18 Jul 1976	MULT	MULT LAGUNA HI	18 Jul 1976			Birth	HARLEY		
			ST LOUIS	17 Mar 1977	077003			Transfer			
			9 Jan 1983		Death						
			[Death by: Unknown means]								
			Mult possible parents: Sires: 30 (50%), 31 (50%),								
			Mult possible parents: Dams: 40 (33%), 41 (33%), 43 (33%),								
162	M	~ 1976	MULT	MULT LAGUNA HI	~ 1976			Birth	RHETT		
			SHAMBALA	22 Jan 1979				Transfer			

Complete Studbook as of December 2016

Stud#	Sex	Birth Date	Sire	Dam	Location	Date	LocallD	Event	Birth Origin	Name	Transponder
			WINSTON			29 Jul 1982	107821	Loan to			
			SHAMBALA			15 Feb 1985		Transfer			
						16 May 1988		Death			
			[Death by: Old age Unknown Generalized Unknown after necropsy]								
			Mult possible parents: Sires: 30 (50%), 31 (50%),								
			Mult possible parents: Dams: 40 (33%), 41 (33%), 43 (33%),								
163	F	13 Apr 1976	MULT	MULT	LAGUNA HI	13 Apr 1976		Birth		NASTY	
			ST LOUIS			12 Oct 1977	077007	Transfer			
						5 Jul 1986		Death			
			[Death by: Euthanasia (medical) Unknown Urinary Bacterial]								
			Mult possible parents: Sires: 30 (50%), 31 (50%),								
			Mult possible parents: Dams: 40 (33%), 41 (33%), 43 (33%),								
164	F	~ 1976	MULT	MULT	LAGUNA HI	~ 1976		Birth		NYRIE	
			SD-WAP			10 Sep 1981	681479	Transfer			
						13 Apr 1985		Death			
			[Death by: Infection associated Unknown Urinary Unknown after necropsy]								
			Mult possible parents: Sires: 30 (50%), 31 (50%),								
			Mult possible parents: Dams: 40 (33%), 41 (33%), 43 (33%),								
165	F	~ 1976	MULT	MULT	LAGUNA HI	~ 1976		Birth		TILENE	
			SAN FRAN			24 Jan 1985	185008	Transfer			
						22 Oct 1988		Death			
			[Death by: Infection associated Unknown Digestive Unknown after necropsy]								
			Mult possible parents: Sires: 30 (50%), 31 (50%),								
			Mult possible parents: Dams: 40 (33%), 41 (33%), 43 (33%),								
166	F	24 Oct 1976	MULT	70	CINCINNAT	24 Oct 1976	M9612	Birth		MICHELLE	
			CLEVELAND			7 Dec 1979	000005	Transfer			
						7 Dec 1979	791201	Transfer			
			WINSTON			29 May 1982	005823	Loan to			
						28 Aug 1988		Death			
			[Death by: Old age Unknown Generalized Unknown after necropsy]								
			Mult possible parents: Sires: 16 (50%), 189 (50%),								
167	F	24 Oct 1976	MULT	70	CINCINNAT	24 Oct 1976	M9613	Birth		CINCI	
			TOLEDO			24 Oct 1976	99	Ownership			
						11 Jul 1977	99	Transfer			
			AUDUBON			12 Dec 1985	761	Loan to			
						27 Nov 1989		Death			
			[Death by: Infection associated Unknown Urinary Unknown after necropsy]								
			Mult possible parents: Sires: 16 (50%), 89 (50%),								
168	M	7 Oct 1976	MULT	MULT	GRAND PRA	7 Oct 1976		Birth		KAMATY	
			COLUMBUS			28 Jan 1978	792001	Transfer			

Complete Studbook as of December 2016

Stud#	Sex	Birth Date	Sire	Dam	Location	Date	LocalID	Event	Birth Origin	Name	Transponder
		28 Sep 1980						Death			
		[Death by: Infection associated Unknown Urinary Unknown after necropsy]									
		Mult possible parents: Sires: 13 (50%), 14 (50%),									
		Mult possible parents: Dams: 21 (33%), 22 (33%), 23 (33%),									
169	M	7 Oct 1976	MULT	MULT	GRAND PRA	7 Oct 1976		Birth		JACKSON	
			LOSANGELE			3 May 1978	09382	Loan to			
						24 Jan 1979		Death			
		[Death by: Unknown means]									
		Mult possible parents: Sires: 13 (50%), 14 (50%),									
		Mult possible parents: Dams: 21 (33%), 22 (33%), 23 (33%),									
170	F	7 Oct 1976	MULT	MULT	GRAND PRA	7 Oct 1976		Birth		KISSY	
			COLUMBUS			28 Jan 1978	792002	Transfer			
						28 Apr 1988		Death			
		[Death by: Infection associated Unknown Urinary Unknown after necropsy]									
		Mult possible parents: Sires: 13 (50%), 14 (50%),									
		Mult possible parents: Dams: 21 (33%), 22 (33%), 23 (33%),									
171	F	7 Oct 1976	MULT	MULT	GRAND PRA	7 Oct 1976		Birth		LINDA	
			FERNDALE			3 May 1978		Transfer			
			LOSANGELE			3 May 1978	09379	Loan to			
			DETROIT			1 Nov 1979	411	Transfer			
						26 Dec 1980		Death			
		[Death by: Infection associated Given to an institution: DETROIT Digestive Unknown after necropsy]									
		Mult possible parents: Sires: 13 (50%), 14 (50%),									
		Mult possible parents: Dams: 21 (33%), 22 (33%), 23 (33%),									
172	M	4 Dec 1976	17	33	WINSTON	4 Dec 1976	1761	Birth		KENYA	
						29 Aug 1984		Death			
		[Death by: Anesth/Restraint assoc Unknown Digestive Unknown after necropsy]									
173	M	4 Dec 1976	17	33	WINSTON	4 Dec 1976		Birth		SUNTU	
			OKLAHOMA			27 Jul 1978	741710	Transfer			
						30 Oct 1988		Death			
		[Death by: Other/Unknown Unknown Cardiovascular Protothecal]									
174	M	4 Dec 1976	17	33	WINSTON	4 Dec 1976		Birth			
						3 Aug 1977		Death			
		[Death by: Environ/Behav conditions Unknown Musculoskeletal Nutrition]									
175	F	4 Dec 1976	17	33	WINSTON	4 Dec 1976	0762	Birth		KHAYAM	
						26 Nov 1986		Death			
		[Death by: Infection associated Unknown Urinary Unknown after necropsy]									

Complete Studbook as of December 2016

Stud#	Sex	Birth Date	Sire	Dam	Location	Date	LocalID	Event	Birth Origin	Name	Transponder	
176	F	4 Dec 1976	17	33	WINSTON	4 Dec 1976		Birth		ARYEA		
					OKLAHOMA	27 Jul 1978	741811	Transfer				
					LOUISVILL	7 Nov 1985	100894	Loan to				
						9 Jan 1986		Death				
								[Death by: Other/Unknown	Unknown	Digestive	Trauma]	
177	M	5 Dec 1976	MULT	32	TORONTO	5 Dec 1976	8312	Birth		ADAMO		
					OMAHA	25 Mar 1980	3464	Transfer				
						28 Dec 1988		Death				
								[Death by: Unknown means]				
								Mult possible parents: Sires: 51 (50%), 52 (50%),				
178	F	5 Dec 1976	MULT	32	TORONTO	5 Dec 1976	8314	Birth		AMPADU		
					OMAHA	25 Mar 1980	3465	Transfer				
					RIO GRAND	30 Sep 1983	9404	Loan to				
						29 Nov 1991		Death				
								[Death by: Euthanasia (medical)	Given to an institution:	Generalized	Mechanical abnormality	Necropsy not received]
								Mult possible parents: Sires: 51 (50%), 52 (50%),				
179	F	5 Dec 1976	MULT	32	TORONTO	5 Dec 1976	8313	Birth		AMA		
						22 Feb 1977		Death				
								[Death by: Environ/Behav conditions	Unknown	Cardiovascular	Protozoan]	
								Mult possible parents: Sires: 51 (50%), 52 (50%),				
180	F	5 Dec 1976	MULT	32	TORONTO	5 Dec 1976	8309	Birth				
						5 Dec 1976		Death				
								[Death by: Environ/Behav conditions	Unknown	Generalized	Unknown after necropsy]	
								Mult possible parents: Sires: 51 (50%), 52 (50%),				
181	F	5 Dec 1976	MULT	32	TORONTO	5 Dec 1976	8310	Birth				
						9 Dec 1976		Death				
								[Death by: Environ/Behav conditions	Unknown	Generalized	Nutrition]	
								Mult possible parents: Sires: 51 (50%), 52 (50%),				
182	F	5 Dec 1976	MULT	32	TORONTO	5 Dec 1976	8311	Birth				
						14 Dec 1976		Death				
								[Death by: Injury from exhibit mate	Unknown	No necropsy planned]		
								Mult possible parents: Sires: 51 (50%), 52 (50%),				
183	M	6 Feb 1977	112	73	GILBERT F	6 Feb 1977	16	Birth		CROPPER		
					BROWNSVIL	10 Oct 1978	7505	Loan to				
					COOK V	26 Sep 1979		lft				
184	M	6 Feb 1977	112	73	GILBERT F	6 Feb 1977	17	Birth		CUMI		
					PHOENIX	21 Aug 1978	2657	Transfer				
						3 Nov 1991		Death				



Complete Studbook as of December 2016

Stud#	Sex	Birth Date	Sire	Dam	Location	Date	LocallD	Event	Birth Origin	Name	Transponder
[Death by: Infection associated Unknown Hemic/Lymph Unknown after necropsy]											
185	M	6 Feb 1977	112	73	GILBERT F	6 Feb 1977	18	Birth	OKAHANJA		
					~ 1979	Death					
[Death by: Infection associated Unknown Respiratory Unknown after necropsy]											
186	F	6 Feb 1977	112	73	GILBERT F	6 Feb 1977	19	Birth	TISA		
					BROWNSVIL	1 Oct 1978	9428	Transfer			
					WINSTON	16 Jan 1982	01822	Loan to			
					SACRAMNTO	9 May 1985	100681	Loan to			
					3 Sep 1987	Death					
[Death by: Infection associated Unknown Urinary Unknown after necropsy]											
187	F	6 Feb 1977	112	73	GILBERT F	6 Feb 1977	20	Birth	SPIDER		
					BROWNSVIL	1 Oct 1978	9429	Transfer			
					WINSTON	28 Jan 1982	01821	Loan to			
					19 Jan 1984	Death					
[Death by: Infection associated Unknown Urinary Unknown after necropsy Necropsy not received]											
188	F	6 Feb 1977	112	73	GILBERT F	6 Feb 1977	15	Birth			
					6 Feb 1977	Death					
[Death by: Stillbirth Unknown Musculoskeletal Genetic/Prenatal]											
189	M	23 Jul 1977	MULT	70	CINCINNAT	23 Jul 1977	M9626	Birth	LOBO		
					TOLEDO	18 Aug 1978	97	Transfer			
					COLUMBIA	11 May 1983	SJ0706	Loan to			
					COLUMBUS	17 Nov 1983	832152	Loan to			
					TOLEDO	22 Dec 1983	97	Transfer			
					24 Jan 1986	Death					
[Death by: Infection associated Unknown Cardiovascular Unknown after necropsy]											
Mult possible parents: Sires: 16 (50%), 89 (50%),											
190	M	23 Jul 1977	MULT	70	CINCINNAT	23 Jul 1977	M9625	Birth	NAT		
					LOUISVILL	24 Apr 1979	100418	Loan to			
					22 Mar 1988	Death					
[Death by: Unknown means]											
Mult possible parents: Sires: 16 (50%), 89 (50%),											
191	F	23 Jul 1977	MULT	70	CINCINNAT	23 Jul 1977	M9624	Birth	CINCI		
					LOUISVILL	26 Apr 1979	100419	Loan to			
					OKLAHOMA	24 Oct 1985	347115	Loan to			
					12 Apr 1990	Death					
[Death by: Euthanasia (medical) Unknown Urinary Unknown after necropsy]											
Mult possible parents: Sires: 16 (50%), 89 (50%),											

Complete Studbook as of December 2016

Stud#	Sex	Birth Date	Sire	Dam	Location	Date	LocalID	Event	Birth Origin	Name	Transponder
192	M	8 Oct 1977	17	33	WINSTON	8 Oct 1977	940053	Birth			
						8 Oct 1977		Death			
								[Death by: Environ/Behav conditions	Unknown	Generalized	Unknown after necropsy]
193	F	8 Oct 1977	17	33	WINSTON	8 Oct 1977	940054	Birth			
						8 Oct 1977		Death			
								[Death by: Environ/Behav conditions	Unknown	Generalized	Unknown after necropsy]
194	F	8 Oct 1977	17	33	WINSTON	8 Oct 1977	940055	Birth			
						8 Oct 1977		Death			
								[Death by: Infection associated	Unknown	Respiratory	Unknown after necropsy Necropsy not received]
195	M	8 Oct 1977	77	34	WINSTON	8 Oct 1977	1771	Birth	THUNDER		
						26 Dec 1983		Death			
								[Death by: Infection associated	Unknown	Digestive	Viral Necropsy not received]
196	M	8 Oct 1977	77	34	WINSTON	8 Oct 1977	_____	Birth	ENOS		
					OMAHA	3 Jun 1980	3543	Loan to			
					RIO GRAND	28 Sep 1983	9402	Loan to			
					OMAHA	28 Sep 1984	3543	Transfer			
						27 Nov 1987		Death			
								[Death by: Infection associated	Unknown	Digestive	Viral]
197	F	8 Oct 1977	77	34	WINSTON	8 Oct 1977	_____	Birth	STEROL		
					OMAHA	3 Jun 1980	3544	Loan to			
						2 Mar 1988		Death			
								[Death by: Infection associated	Unknown	Endocrine	Circulatory, secondary]
198	F	8 Oct 1977	77	34	WINSTON	8 Oct 1977	_____	Birth	CRYSTAL		
					JACKSON	10 Aug 1980	000853	Transfer			
						30 Oct 1984		Death			
								[Death by: Infection associated	Unknown	Urinary	Unknown after necropsy]
199	?	~ Apr 1978	27	44	ROCKTON	~ Apr 1978	_____	Birth			
						~ Apr 1978		Death			
								[Death by: Stillbirth	Unknown	No necropsy planned]	
200	?	~ Apr 1978	27	44	ROCKTON	~ Apr 1978	_____	Birth			
						~ Apr 1978		Death			
								[Death by: Stillbirth	Unknown	No necropsy planned]	
201	?	~ Apr 1978	27	44	ROCKTON	~ Apr 1978	_____	Birth			
						~ Apr 1978		Death			
								[Death by: Other/Unknown	Unknown	Generalized	Genetic/Prenatal]

Complete Studbook as of December 2016

Stud#	Sex	Birth Date	Sire	Dam	Location	Date	LocallD	Event	Birth Origin	Name	Transponder
202	?	~ Apr 1978	27	44	ROCKTON	~ Apr 1978	_____	Birth			
						~ Apr 1978		Death			
								[Death by: Other/Unknown	Unknown	Digestive	Mechanical abnormality]
203	?	~ Apr 1978	27	44	ROCKTON	~ Apr 1978	_____	Birth			
						~ Apr 1978		Death			
								[Death by: Other/Unknown	Unknown	Generalized	Genetic/Prenatal]
204	M	30 Jun 1978	89	70	CINCINNAT	30 Jun 1978	M9646	Birth	SHAMBA		
					COLUMBUS	30 Apr 1981	812060	Transfer			
						18 Jun 1983		Death			
								[Death by: Unknown means]			
205	M	30 Jun 1978	89	70	CINCINNAT	30 Jun 1978	M9647	Birth			
						26 Apr 1984		Death			
								[Death by: Infection associated	Unknown	Digestive	Unknown after necropsy]
206	F	30 Jun 1978	89	70	CINCINNAT	30 Jun 1978	M9644	Birth			
						11 Dec 1984		Death			
								[Death by: Infection associated	Unknown	Urinary	Unknown after necropsy]
207	F	30 Jun 1978	89	70	CINCINNAT	30 Jun 1978	M9645	Birth			
						29 Jul 1985		Death			
								[Death by: Euthanasia (medical)	Unknown	Digestive	Unknown after necropsy Necropsy not received]
208	F	9 Oct 1978	2	7	METROZOO	9 Oct 1978	_____	Birth	TAMARA		
					KANSASCTY	9 Jul 1981	1504	Transfer			
						16 Dec 1987		Death			
								[Death by: Unknown means]			
209	F	9 Oct 1978	2	7	METROZOO	9 Oct 1978	_____	Birth	TONUA		
					KANSASCTY	9 Jul 1981	1503	Transfer			
					WINSTON	4 Aug 1989	130019	Loan to			
						7 Sep 1989		Death			
								[Death by: Infection associated	Unknown	Digestive	New growths/cancer Necropsy not received]
210	M	25 Oct 1978	137	152	ST LOUIS	25 Oct 1978	078003	Birth			
						13 Nov 1978		Death			
								[Death by: Other/Unknown	Unknown	Generalized	Trauma]
211	M	25 Oct 1978	137	152	ST LOUIS	25 Oct 1978	078004	Birth	WILLIE		
					SANDIEGOZ	12 Apr 1979	179096	Loan to			
						12 Aug 1980		Death			
								[Death by: Infection associated	Unknown	Digestive	Unknown after necropsy]

Complete Studbook as of December 2016

Stud#	Sex	Birth Date	Sire	Dam	Location	Date	LocallD	Event	Birth Origin	Name	Transponder
212	M	25 Oct 1978	137	152	ST LOUIS	25 Oct 1978	078005	Birth	TI		
					KANSASCTY	29 Jan 1983	101685	Loan to			
						15 Jun 1983		Death			
											[Death by: Unknown means]
213	F	25 Oct 1978	137	152	ST LOUIS	25 Oct 1978	078006	Birth	SONYA / SONJ		
					YULEE	27 Oct 1984	8487	Loan to			
						7 Jul 1992		Death			
											[Death by: Euthanasia (medical) Unknown Generalized Unknown after necropsy]
214	F	25 Oct 1978	137	152	ST LOUIS	25 Oct 1978	078007	Birth	LIZA		
					RIO GRAND	15 Sep 1983	9403	Loan to			
						15 Nov 1993		Death			
											[Death by: Euthanasia (medical) Incinerate Urinary Bacterial]
215	F	~ 1978	113	73	GILBERT F	~ 1978		Birth			
						~ 1978		Death			
											[Death by: Unknown means]
216	F	~ 1979	UNK	UNK	LAGUNA HI	~ 1979		Transfer	CRICKET		
					BROLIN	~ 1985	NONE	Transfer			
						20 Aug 1985		Death			
											[Death by: Infection associated Unknown Digestive Unknown after necropsy]
217	M	~ 1979	MULT	136	LOWE BILL	~ 1979		Birth	ED		
					CATSKILL	~ 1981		Transfer			
						7 Aug 1986		Death			
											[Death by: Unknown means]
											Mult possible parents: Sires: 155 (50%), 156 (50%),
218	M	~ 1979	MULT	136	LOWE BILL	~ 1979		Birth	DUME / DUMA		
					FT WAYNE	22 Aug 1981	1651	Transfer			
						10 Apr 1992		Death			
											[Death by: Infection associated Unknown Digestive Toxicity]
											Mult possible parents: Sires: 155 (50%), 156 (50%),
219	M	~ 1979	MULT	136	LOWE BILL	~ 1979		Birth			
						1 May 1979		Death			
											[Death by: Unknown means]
											Mult possible parents: Sires: 155 (50%), 156 (50%),
220	M	~ 1979	MULT	136	LOWE BILL	~ 1979		Birth			
						1 May 1979		Death			
											[Death by: Unknown means]
											Mult possible parents: Sires: 15 (50%), 156 (50%),

Complete Studbook as of December 2016

Stud#	Sex	Birth Date	Sire	Dam	Location	Date	LocalID	Event	Birth Origin	Name	Transponder
221	M	1 Oct 1979	77	34	WINSTON	1 Oct 1979			Birth		
						3 Oct 1979			Death		
										[Death by: Infection associated	Unknown Cardiovascular Bacterial]
222	M	23 Oct 1979	137	152	ST LOUIS	23 Oct 1979	079000		Birth	RUFUS	
					JACKSON	8 Jan 1981	000880		Transfer		
					COLUMBUS	15 Sep 1987	872139		Transfer		
						25 Nov 1989			Death		
										[Death by: Infection associated	Unknown Digestive Viral]
223	F	23 Oct 1979	137	152	ST LOUIS	23 Oct 1979	079001		Birth	CHAKA	
					JACKSON	8 Jan 1981	000881		Transfer		
						20 Dec 1996			Death		
										[Death by: Other/Unknown	Unknown Urinary Unknown after necropsy]
224	M	24 Oct 1979	168	170	COLUMBUS	24 Oct 1979	792509		Birth		
						27 Nov 1979			Death		
										[Death by: Other/Unknown	Unknown Generalized Genetic/Prenatal]
225	F	24 Oct 1979	168	170	COLUMBUS	24 Oct 1979	792035		Birth	COLUMBIA	
						5 Nov 1993			Death		
										[Death by: Euthanasia (medical)	Unknown No necropsy planned]
226	F	24 Oct 1979	168	170	COLUMBUS	24 Oct 1979	792036		Birth	KENYA	
						4 Dec 1982			Death		
										[Death by: Infection associated	Unknown Respiratory Bacterial]
227	F	24 Oct 1979	168	170	COLUMBUS	24 Oct 1979	792510		Birth		
						27 Oct 1979			Death		
										[Death by: Other/Unknown	Unknown Generalized Genetic/Prenatal]
228	F	24 Oct 1979	168	170	COLUMBUS	24 Oct 1979	792511		Birth		
						28 Oct 1979			Death		
										[Death by: Other/Unknown	Unknown Generalized Genetic/Prenatal]
229	F	24 Oct 1979	168	170	COLUMBUS	24 Oct 1979	792512		Birth		
						24 Oct 1979			Death		
										[Death by: Other/Unknown	Unknown Generalized Genetic/Prenatal Necropsy not received]
230	M	4 Nov 1979	89	70	CINCINNAT	4 Nov 1979	M9676		Birth	DEKA	
					KANSASCTY	13 Mar 1980	1296		Loan to		
					ST LOUIS	29 Jan 1983	083000		Loan to		
					KANSASCTY	10 Nov 1983	1296		Transfer		
						10 Jan 1988			Death		
										[Death by: Infection associated	Unknown Respiratory Bacterial]



Complete Studbook as of December 2016

Stud#	Sex	Birth Date	Sire	Dam	Location	Date	LocalID	Event	Birth Origin	Name	Transponder
		14 Nov 1989				Death					
		[Death by: Infection associated Unknown Digestive Unknown after necropsy]									
241	M	18 Oct 1980	159	160	SD-WAP	18 Oct 1980	104086	Birth			
		19 Oct 1980				Death					
		[Death by: Injury from exhibit mate Unknown No necropsy planned Necropsy not received]									
242	F	18 Oct 1980	159	160	SD-WAP	18 Oct 1980	104087	Birth			
		18 Oct 1980				Death					
		[Death by: Injury from exhibit mate Unknown Respiratory Trauma]									
243	F	18 Oct 1980	159	160	SD-WAP	18 Oct 1980	104088	Birth			
		28 Oct 1980				Death					
		[Death by: Injury from exhibit mate Unknown Generalized Trauma]									
244	M	28 Oct 1980	77	146	WINSTON	28 Oct 1980	800039	Birth	ARUSHA		
		20 Jan 1981			SANDIEGOZ	181008		Transfer			
		5 May 1995				Death					
		[Death by: Euthanasia (medical) Unknown Urinary Metabolism]									
245	F	28 Oct 1980	77	146	WINSTON	28 Oct 1980	0801	Birth	DAMARA		
		14 May 1996				Death					
		[Death by: Euthanasia (medical) Unknown Generalized Bacterial]									
246	M	29 Oct 1980	89	70	CINCINNAT	29 Oct 1980	M9720	Birth			
		29 Oct 1980				Death					
		[Death by: Stillbirth Unknown No necropsy planned]									
247	M	17 Nov 1980	77	34	WINSTON	17 Nov 1980	111802	Birth	ARTHUR		
		17 Feb 1981			REDWOOD	33		Transfer			
		16 Jan 1989			SANDIEGOZ	689025		Loan to			
		15 Feb 1989			SD-WAP	689025		Loan to			
		17 Jul 1991			REDWOOD	33		Transfer			
		14 Jan 1997				Death					
		[Death by: Euthanasia (medical) Unknown Unknown (after necropsy)]									
248	M	17 Nov 1980	77	34	WINSTON	17 Nov 1980	111801	Birth			
		10 Mar 1981				Death					
		[Death by: Environ/Behav conditions Unknown Musculoskeletal Nutrition]									
249	F	17 Nov 1980	77	34	WINSTON	17 Nov 1980	0805	Birth	WINDHOEK		
		26 May 1982			CLEVELAND	820507		Loan to			
		28 Aug 1988				820507		Transfer			
		23 Dec 1996				Death					
		[Death by: Euthanasia (medical) Incinerate Urinary Unknown after necropsy]									

Complete Studbook as of December 2016

Stud#	Sex	Birth Date	Sire	Dam	Location	Date	LocalID	Event	Birth Origin	Name	Transponder
250	M	5 Feb 1981	77	125 WINSTON	5 Feb 1981	1811	Birth	OTAVI			
				27 Mar 1986	Death						
				[Death by: Injury from exhibit mate	Unknown	Generalized	Trauma]				
251	M	5 Feb 1981	77	125 WINSTON	5 Feb 1981	940059	Birth				
				11 Feb 1981	Death						
				[Death by: Environ/Behav conditions	Unknown	Generalized	Enervation, secondary]				
252	?	5 Feb 1981	77	125 WINSTON	5 Feb 1981	502811	Birth				
				8 Feb 1981	Death						
				[Death by: Injury from exhibit mate	Unknown	No necropsy planned	Necropsy not received]				
253	M	12 Feb 1981	15	170 COLUMBUS	12 Feb 1981	812010	Birth				
				13 Mar 1981	Death						
				[Death by: Infection associated	Unknown	Cardiovascular	Bacterial]				
254	F	12 Feb 1981	15	170 COLUMBUS	12 Feb 1981	812009	Birth	ANGEL			
				CINCINNAT 24 Apr 1981	M9732 Transfer						
				22 Dec 1992	Death						
				[Death by: Infection associated	Bury	Digestive	Bacterial]				
255	F	12 Feb 1981	15	170 COLUMBUS	12 Feb 1981	812013	Birth	SUKARI			
				26 Apr 1993	Death						
				[Death by: Unknown means]							
256	F	13 Feb 1981	15	170 COLUMBUS	13 Feb 1981	812011	Birth				
				13 Feb 1981	Death						
				[Death by: Stillbirth	Unknown	No necropsy planned	Necropsy not received]				
257	F	11 Feb 1981	15	170 COLUMBUS	11 Feb 1981	812012	Birth				
				11 Feb 1981	Death						
				[Death by: Other/Unknown	Unknown	Generalized	Genetic/Prenatal	Necropsy not received]			
258	F	27 Mar 1981	77	35 WINSTON	27 Mar 1981	0814	Birth	TAMU			
				3 Jul 1986	Death						
				[Death by: Infection associated	Unknown	Digestive	Viral]				
259	F	27 Mar 1981	77	35 WINSTON	27 Mar 1981	0816	Birth	KALI			
				28 Aug 1986	Death						
				[Death by: Infection associated	Unknown	Hemic/Lymph	Viral]				
260	F	27 Mar 1981	77	35 WINSTON	27 Mar 1981	0815	Birth	BLONDII			
				21 Jan 1989	Death						
				[Death by: Infection associated	Unknown	Urinary	Unknown after necropsy]				



Complete Studbook as of December 2016

Stud#	Sex	Birth Date	Sire	Dam	Location	Date	LocalID	Event	Birth Origin	Name	Transponder
261	M	3 Apr 1981	77	146	WINSTON	3 Apr 1981	18106	Birth	KENOBI		
					CLEVELAND	28 Jan 1982	820203	Loan to			
						16 Sep 1989		Death			
									[Death by: Unknown means]		
262	M	3 Apr 1981	77	146	WINSTON	3 Apr 1981	1817	Birth	ZURI		
					SAN FRAN	10 May 1982	18232	Transfer			
						6 Sep 1987		Death			
									[Death by: Infection associated Unknown Urinary Unknown after necropsy Necropsy not received]		
263	M	4 Apr 1981	77	146	WINSTON	4 Apr 1981	940057	Birth			
						4 Apr 1981	004811	Transfer			
						4 Apr 1981		Death			
									[Death by: Stillbirth Unknown Generalized Genetic/Prenatal Necropsy not received]		
264	F	3 Apr 1981	77	146	WINSTON	3 Apr 1981	0818	Birth	MALACHAI		
					CLEVELAND	28 Jan 1982	820202	Transfer			
						26 Jan 1986		Death			
									[Death by: Infection associated Unknown Digestive Viral]		
265	F	3 Apr 1981	77	146	WINSTON	3 Apr 1981	08105	Birth	RUKA		
					FT WAYNE	28 Jan 1982	1736	Transfer			
						14 Aug 1986		Death			
									[Death by: Unknown means]		
266	M	23 May 1981	137	152	ST LOUIS	23 May 1981	081000	Birth	C-TREE		
					NY BRONX	29 Apr 1982	821133	Loan to			
						3 Sep 1982		Death			
									[Death by: Euthanasia (medical) Unknown Respiratory Unknown after necropsy]		
267	M	23 May 1981	137	152	ST LOUIS	23 May 1981	081001	Birth	SPECK		
					NY BRONX	29 Apr 1982	821132	Loan to			
						15 Oct 1982		Death			
									[Death by: Euthanasia (medical) Unknown No necropsy planned]		
268	F	23 May 1981	137	152	ST LOUIS	23 May 1981	081002	Birth			
						11 Aug 1981		Death			
									[Death by: Infection associated Unknown Respiratory Viral]		
269	F	23 May 1981	137	152	ST LOUIS	23 May 1981	081003	Birth	M		
					NY BRONX	29 Apr 1982	821136	Loan to			
						8 Sep 1982		Death			
									[Death by: Euthanasia (medical) Unknown No necropsy planned]		
270	F	23 May 1981	137	152	ST LOUIS	23 May 1981	081004	Birth	KINKY		
					NY BRONX	30 Apr 1982	821135	Loan to			

Complete Studbook as of December 2016

Stud#	Sex	Birth Date	Sire	Dam	Location	Date	LocallD	Event	Birth Origin	Name	Transponder
			YULEE	28 Apr 1984	8431	Loan to					
				5 Feb 1996	Death						
			[Death by: Euthanasia (medical) Unknown Unknown (after necropsy)]								
271	F	23 May 1981	137	152	ST LOUIS	23 May 1981	081005	Birth		WHITEY	
					NY BRONX	29 Apr 1982	821134	Loan to			
			YULEE	13 May 1985	85109	Loan to					
				16 Jun 1993	Death						
			[Death by: Euthanasia (medical) Unknown Generalized Unknown after necropsy]								
272	M	5 Jun 1981	158	125	WINSTON	5 Jun 1981	18120	Birth		GYRO	
						23 Jan 1988	Death				
			[Death by: Infection associated Unknown Urinary Unknown after necropsy]								
273	M	5 Jun 1981	158	125	WINSTON	5 Jun 1981	18119	Birth		EBONO	
					FT WAYNE	28 Jan 1982	1705	Transfer			
						24 Aug 1985	Death				
			[Death by: Other/Unknown Unknown Endocrine Unknown after necropsy]								
274	M	5 Jun 1981	158	125	WINSTON	5 Jun 1981	106812	Birth			
						5 Jun 1981	Death				
			[Death by: Other/Unknown Unknown Generalized Genetic/Prenatal]								
275	F	5 Jun 1981	158	125	WINSTON	5 Jun 1981	08118	Birth		BARIKI	
					SAN FRAN	10 May 1982	18230	Loan to			
			WINSTON	5 Apr 1983	08118	Transfer					
				16 Feb 1984	Death						
			[Death by: Euthanasia (medical) Unknown Digestive Viral]								
276	M	7 Jun 1981	158	145	WINSTON	7 Jun 1981	18114	Birth		MOYA	
					CLEVELAND	5 Feb 1982	100008	Transfer			
						5 Feb 1982	820204	Transfer			
						7 Nov 1985	Death				
			[Death by: Anesth/Restraint assoc Unknown Respiratory Toxicity Necropsy not received]								
277	M	7 Jun 1981	158	145	WINSTON	7 Jun 1981	18113	Birth		CHAKULA	
					SACRAMNTO	10 May 1982	100512	Loan to			
						10 May 1985	100512	Transfer			
						2 Jan 1995	Death				
			[Death by: Unknown means]								
278	M	7 Jun 1981	158	145	WINSTON	7 Jun 1981	18115	Birth		RAFIKI	
					SAN FRAN	11 May 1982	18231	Loan to			
					RIO GRAND	1 Aug 1982	9401	Transfer			
						21 Nov 1987	Death				
			[Death by: Euthanasia (medical) Given to an institution: Generalized Bacterial]								

Complete Studbook as of December 2016

Stud#	Sex	Birth Date	Sire	Dam	Location	Date	LocalID	Event	Birth Origin	Name	Transponder
279	M	7 Jun 1981	158	145 WINSTON	7 Jun 1981	940064	Birth				
					7 Jun 1981	106811	Transfer				
					7 Jun 1981		Death				
					[Death by: Stillbirth Unknown Musculoskeletal Circulatory, secondary Necropsy not received]						
280	F	7 Jun 1981	158	145 WINSTON	7 Jun 1981	08112	Birth	MYKIA /MKIA			
					20 Jul 1989		Death				
					[Death by: Infection associated Unknown Digestive Unknown after necropsy]						
281	M	5 Jul 1981	89	70 CINCINNAT	5 Jul 1981	M9741	Birth	CINCINNATI			
					SAN ANTON	15 Sep 1981	810947	Transfer			
					17 Dec 1989		Death				
					[Death by: Euthanasia (medical) Unknown Urinary Unknown after necropsy]						
282	M	5 Jul 1981	89	70 CINCINNAT	5 Jul 1981	M9742	Birth	SAM			
					CLEVELAND	1 Dec 1981	811206	Transfer			
					8 Jan 1990		Death				
					[Death by: Infection associated Unknown Digestive Viral]						
283	M	5 Jul 1981	89	70 CINCINNAT	5 Jul 1981	M9743	Birth	M-C			
					TIGER HAV	1 Aug 1982	NONE	Transfer			
					LOUISVILL	8 Apr 1986	M10010	Transfer			
					BATTLE CR	18 Dec 1986	0200	Transfer			
					8 Jan 1987		Death				
					[Death by: Infection associated Unknown Digestive Unknown after necropsy]						
284	F	5 Jul 1981	89	70 CINCINNAT	5 Jul 1981	M9744	Birth				
					15 Aug 1982		Death				
					[Death by: Infection associated Unknown Nervous Protozoan]						
285	M	16 Jul 1981	184	74 PHOENIX	16 Jul 1981	3437	Birth				
					22 Jul 1981		Death				
					[Death by: Unknown means]						
286	M	27 Aug 1981	15	170 COLUMBUS	27 Aug 1981	812092	Birth				
					1 Sep 1981		Death				
					[Death by: Infection associated Unknown Digestive Viral]						
287	M	27 Aug 1981	15	170 COLUMBUS	27 Aug 1981	812093	Birth				
					4 Sep 1981		Death				
					[Death by: Infection associated Unknown Digestive Viral]						
288	F	27 Aug 1981	15	170 COLUMBUS	27 Aug 1981	812094	Birth				
					10 Sep 1981		Death				
					[Death by: Infection associated Unknown Digestive Viral]						

Complete Studbook as of December 2016

Stud#	Sex	Birth Date	Sire	Dam	Location	Date	LocalID	Event	Birth Origin	Name	Transponder
289	F	27 Aug 1981	15	170	COLUMBUS	27 Aug 1981	812095	Birth			
						10 Sep 1981		Death			
								[Death by: Infection associated	Unknown	Digestive	Viral]
290	F	27 Aug 1981	15	170	COLUMBUS	27 Aug 1981	812096	Birth			
						10 Sep 1981		Death			
								[Death by: Infection associated	Unknown	Digestive	Viral]
291	M	13 Mar 1982	159	164	SD-WAP	13 Mar 1982	682100	Birth	PESACH		
						12 Sep 1997		Death			
								[Death by: Euthanasia (medical)	Incinerate	No necropsy planned]	
292	?	13 Mar 1982	159	164	SD-WAP	13 Mar 1982	682099	Birth			
						13 Mar 1982		Death			
								[Death by: Other/Unknown	Unknown	Generalized	Genetic/Prenatal]
293	M	15 Apr 1982	158	146	WINSTON	15 Apr 1982	14822	Birth	QUASI		
						18 Jun 1983		Death			
								[Death by: Infection associated	Unknown	Digestive	Viral Necropsy not received]
294	F	15 Apr 1982	158	146	WINSTON	15 Apr 1982	04825	Birth	BENDY PAUSE		
						14 Dec 1985		Death			
								[Death by: Infection associated	Unknown	Digestive	Viral]
295	F	15 Apr 1982	158	146	WINSTON	15 Apr 1982	04823	Birth	WHISKERS		
						2 May 1983		Death			
								[Death by: Infection associated	Unknown	Digestive	Viral]
296	F	15 Apr 1982	158	146	WINSTON	15 Apr 1982	04824	Birth	GREENSLEEVE		
						5 Apr 1983		Death			
								[Death by: Infection associated	Unknown	Digestive	Viral]
297	F	15 Apr 1982	158	146	WINSTON	15 Apr 1982	04826	Birth	MOJA		
						5 May 1983		Death			
								[Death by: Infection associated	Unknown	Digestive	Viral]
298	?	15 Apr 1982	158	146	WINSTON	15 Apr 1982	54821	Birth			
						15 Apr 1982		Death			
								[Death by: Other/Unknown	Unknown	Generalized	Genetic/Prenatal]
299	M	8 May 1982	159	140	SD-WAP	8 May 1982	682245	Birth	CHARLIE		
					LOSANGELE	7 Jun 1984	001815	Loan to			
					COLUMBUS	6 Nov 1984	842110	Transfer			
						26 Aug 1992		Death			
								[Death by: Unknown means]			

Complete Studbook as of December 2016

Stud#	Sex	Birth Date	Sire	Dam	Location	Date	LocalID	Event	Birth Origin	Name	Transponder
300	M	8 May 1982	159	140	SD-WAP	8 May 1982	011833	Birth		DANNY	
					LOSANGELE	7 Jun 1984	001816	Loan to			
					SD-WAP	4 Oct 1984	011833	Transfer			
						9 Jun 1987		Death			
									Unknown		No necropsy planned]
301	M	8 May 1982	159	140	SD-WAP	8 May 1982	682244	Birth		PAKA II	
					LAGUNA HI	10 Feb 1983		Transfer			
					KRETZSCHM	~ 1985		Transfer			
						1 Jun 1985		Death			
									Unknown		means]
302	F	8 May 1982	159	140	SD-WAP	8 May 1982	682388	Birth		GRACE	
					PHOENIX	24 Jan 1990	5815	Loan to			
						21 Mar 1995		Death			
									Bury	Generalized	Protozoan]
303	M	10 Jul 1982	159	164	SD-WAP	10 Jul 1982	682430	Birth		SKEETER	
					LAGUNA HI	10 Jul 1982		Ownership			
						3 Aug 1982		Transfer			
					KRETZSCHM	~ 1985		Transfer			
					HOUSTON	26 Apr 1988	9823	Loan to			
					KNOXVILLE	26 Mar 1992	1502	Loan to			
						10 May 1995		Death			
									Unknown	Generalized	Unknown after necropsy]
304	F	10 Jul 1982	159	164	SD-WAP	10 Jul 1982	682431	Birth			
					LAGUNA HI	3 Aug 1982		Transfer			
						1 Sep 1982		Death			
									Unknown		means]
305	F	10 Jul 1982	159	164	SD-WAP	10 Jul 1982	682432	Birth		TORRY	
					LAGUNA HI	10 Jul 1982		Ownership			
						3 Aug 1982		Transfer			
					KRETZSCHM	7 May 1985		Transfer			
						8 Nov 1987		Death			
									Unknown	Respiratory	Unknown after necropsy]
306	M	24 Jul 1982	158	125	WINSTON	24 Jul 1982	107824	Birth		NNEHAHA	
						5 Nov 1982		Death			
									Unknown	Digestive	Viral]
307	M	24 Jul 1982	158	125	WINSTON	24 Jul 1982	107825	Birth		SHAKA	
						22 Apr 1985		Death			
									Unknown	Respiratory	Unknown after necropsy]

Complete Studbook as of December 2016

Stud#	Sex	Birth Date	Sire	Dam	Location	Date	LocalID	Event	Birth Origin	Name	Transponder	
308	M	24 Jul 1982	158	125	WINSTON	24 Jul 1982	940061	Birth				
						24 Jul 1982		Death				
								[Death by: Other/Unknown	Unknown	Generalized	Genetic/Prenatal]	
309	F	24 Jul 1982	158	125	WINSTON	24 Jul 1982	007826	Birth		ILESHA		
						31 Oct 1982		Death				
								[Death by: Infection associated	Unknown	Digestive	Viral]	
310	F	24 Jul 1982	158	125	WINSTON	24 Jul 1982	007827	Birth		CULLOHI		
						24 Dec 1983		Death				
								[Death by: Infection associated	Unknown	Digestive	Viral]	
311	F	24 Jul 1982	158	125	WINSTON	24 Jul 1982	007829	Birth		NARCISSIS		
						13 May 1983		Death				
								[Death by: Infection associated	Unknown	Digestive	Viral]	
312	F	24 Jul 1982	158	125	WINSTON	24 Jul 1982	50000	Birth		NO NAME		
						26 Feb 1983		Death				
								[Death by: Infection associated	Unknown	Digestive	Viral]	
313	M	28 Jul 1982	204	170	COLUMBUS	28 Jul 1982	822071	Birth		DUMA		
						SD-WAP 23 Sep 1985	005143	Loan to				
						COLUMBUS 20 Feb 1986	822071	Transfer				
						8 Apr 1992		Death				
								[Death by: Unknown means]				
314	?	28 Jul 1982	204	170	COLUMBUS	28 Jul 1982	822082	Birth				
						28 Jul 1982		Death				
								[Death by: Stillbirth	Unknown	No necropsy planned]		
315	M	24 Aug 1982	158	145	WINSTON	24 Aug 1982	008824	Birth		NUNANDI ZIV		
						17 Apr 1984		Death				
								[Death by: Infection associated	Unknown	Digestive	Viral]	
316	F	24 Aug 1982	158	145	WINSTON	24 Aug 1982	008823	Birth		ZIV		
						16 Feb 1983		Death				
								[Death by: Infection associated	Unknown	Digestive	Viral]	
317	F	24 Aug 1982	158	145	WINSTON	24 Aug 1982	008825	Birth		IRIS		
						21 Jun 1984		Death				
								[Death by: Infection associated	Unknown	Digestive	Viral	Necropsy not received]
318	F	24 Aug 1982	158	145	WINSTON	24 Aug 1982	008826	Birth		GWENEVIER		
						9 Aug 1983		Death				
								[Death by: Infection associated	Unknown	Digestive	Viral]	

Complete Studbook as of December 2016

Stud#	Sex	Birth Date	Sire	Dam	Location	Date	LocalID	Event	Birth Origin	Name	Transponder
319	F	24 Aug 1982	158	145 WINSTON	24 Aug 1982	108821		Birth	ORVILLE		
				26 Feb 1989	Death						
					[Death by: Infection associated	Unknown	Urinary	Mechanical abnormality]			
320	F	24 Aug 1982	158	145 WINSTON	24 Aug 1982	008822		Birth			
				1 Sep 1982	Death						
					[Death by: Infection associated	Unknown	Urinary	Unknown after necropsy]			
321	F	7 Nov 1982	65	151 GILBERT F	7 Nov 1982			Birth			
				7 Nov 1982	Death						
					[Death by: Other/Unknown	Unknown	Generalized	Genetic/Prenatal]			
322	F	9 Nov 1982	65	151 GILBERT F	9 Nov 1982			Birth			
				9 Nov 1982	Death						
					[Death by: Environ/Behav conditions	Unknown	Generalized	Nutrition]			
323	F	10 Nov 1982	65	151 GILBERT F	10 Nov 1982			Birth			
				12 Nov 1982	Death						
					[Death by: Infection associated	Unknown	Respiratory	Unknown after necropsy]			
324	?	9 May 1983	137	152 ST LOUIS	9 May 1983	083006		Birth			
				2 Jun 1983	Death						
					[Death by: Injury from exhibit mate	Unknown	No necropsy planned]				
325	F	10 May 1983	204	170 COLUMBUS	10 May 1983	832503		Birth	CHEETAH A		
				10 May 1983	Death						
					[Death by: Stillbirth	Unknown	No necropsy planned]				
326	M	11 May 1983	204	170 COLUMBUS	11 May 1983	832502		Birth	CHEETAH B		
				11 May 1983	Death						
					[Death by: Stillbirth	Unknown	No necropsy planned]				
327	M	11 May 1983	204	170 COLUMBUS	11 May 1983	832501		Birth	CHEETAH C		
				11 May 1983	Death						
					[Death by: Stillbirth	Unknown	No necropsy planned]				
328	M	13 Aug 1983	MULT	125 WINSTON	13 Aug 1983	18831		Birth	TUFFY		
				2 Aug 1984	Death						
					[Death by: Anesth/Restraint assoc	Unknown	No necropsy planned	Necropsy not received]			
					Mult possible parents: Sires: 157 (50%), 158 (50%),						
329	F	13 Aug 1983	MULT	125 WINSTON	13 Aug 1983	940062		Birth			
				4 Sep 1983	Death						
					[Death by: Infection associated	Unknown	Digestive	Viral]			
					Mult possible parents: Sires: 157 (50%), 158 (50%),						

Complete Studbook as of December 2016

Stud#	Sex	Birth Date	Sire	Dam	Location	Date	LocallD	Event	Birth Origin	Name	Transponder
330	F	13 Aug 1983	MULT	125 WINSTON		13 Aug 1983	08833	Birth		KAHLUA	
				JNGLARY F		31 Jan 1984		Transfer			
				WINSTON		16 Aug 1985	08833	Transfer			
				OKLAHOMA		14 Aug 1986	386722	Loan to			
						16 Sep 1999		Death			
								[Death by: Euthanasia (medical) Unknown No necropsy planned]			
								Mult possible parents: Sires: 157 (50%), 158 (50%),			
331	F	13 Aug 1983	MULT	125 WINSTON		13 Aug 1983	08832	Birth		CINDA	
						26 Jan 1984		Death			
								[Death by: Infection associated Unknown Cardiovascular Bacterial]			
								Mult possible parents: Sires: 157 (50%), 158 (50%),			
332	?	13 Aug 1983	MULT	125 WINSTON		13 Aug 1983	940063	Birth			
						16 Aug 1983		Death			
								[Death by: Other/Unknown Unknown Generalized Genetic/Prenatal]			
								Mult possible parents: Sires: 157 (50%), 158 (50%),			
333	M	~ 1964	WILD	WILD KENYA		~ Jun 1964	NONE	Capture		JACK	
				WHIPSSNADE		16 Dec 1964	2504	Transfer			
						2 Mar 1977		Death			
								[Death by: Unknown means]			
334	F	~ 1965	WILD	WILD ZIMBABWE		~ Jun 1966	NONE	Capture		JUANITA	
				WHIPSSNADE		16 Sep 1966	2506	Transfer			
				LONDON RP		12 May 1976		Transfer			
						19 Sep 1977		Death			
								[Death by: Unknown means]			
335	M	1 Dec 1968	573	574 MONTPELLI		1 Dec 1968		Birth		RAOUL	
				WHIPSSNADE		1 Dec 1972	2519	Transfer			
						12 Feb 1977		Death			
								[Death by: Unknown means]			
336	M	~ 1969	WILD	WILD NAMIBIA		~ 1970	NONE	Capture		MARWELL MALE	
				COLCHESTR		~ Jun 1973	H002	Transfer			
				MARWELL		27 Nov 1973	730002	Loan to			
				WHIPSSNADE		15 Jun 1977	2550	Loan to			
						15 Sep 1977		Death			
								[Death by: Infection associated Unknown Respiratory Bacterial]			
337	M	~ 1967	WILD	WILD NAMIBIA		~ 1973	NONE	Capture		CHRIS	
				PRET DW		10 May 1973	D92011	Transfer			
						5 Apr 1982		Death			
								[Death by: Infection associated Unknown Urinary Unknown after necropsy]			



Complete Studbook as of December 2016

Stud#	Sex	Birth Date	Sire	Dam	Location	Date	LocalID	Event	Birth Origin	Name	Transponder
338	F	~ Apr 1969	WILD	WILD S.AFRICAR	~ Feb 1971	NONE	Capture	LADY			
			PRET DW	16 Apr 1971	D92034	Transfer					
				10 Jul 1983	Death						
			[Death by: Unknown means]								
339	F	~ Apr 1969	WILD	WILD S.AFRICAR	~ 1970	NONE	Capture	HELGA			
			PRET DW	16 Apr 1971	D92022	Transfer					
				13 Dec 1980	Death						
			[Death by: Unknown means]								
340	F	2 Feb 1970	333	334 WHIPSNADE	2 Feb 1970	2514	Birth	JIFFIE			
				28 Jan 1981	Death						
			[Death by: Euthanasia (medical) Unknown No necropsy planned]								
341	M	30 Oct 1973	335	340 WHIPSNADE	30 Oct 1973	2520	Birth	M5 PUEBLO			
			MARWELL	6 Jun 1979	790008	Loan to					
			WHIPSNADE	26 Oct 1981	2520	Loan to					
				4 Apr 1984	2520	Transfer					
			TWYXCROSS	5 Apr 1984	H524	Loan to					
				24 Aug 1985	Death						
			[Death by: Other/Unknown Unknown Nervous Unknown after necropsy Necropsy not received]								
342	F	30 Oct 1973	335	340 WHIPSNADE	30 Oct 1973	2524	Birth	EVE			
				11 Mar 1981	Death						
			[Death by: Unknown means]								
343	M	~ Mar 1972	WILD	WILD S.AFRICAR	~ Feb 1976	NONE	Capture	HANK			
			PRET DW	10 Mar 1976	D92008	Transfer					
				7 May 1984	Death						
			[Death by: Unknown means]								
344	F	8 Apr 1976	337	338 PRET DW	8 Apr 1976	D92077	Birth	FA008			
				8 Feb 1989	Death						
			[Death by: Unknown means]								
345	F	30 Sep 1977	336	340 WHIPSNADE	30 Sep 1977	L107	Birth	F5 RHONA			
			MARWELL	1 Jun 1982	111	Loan to					
			WHIPSNADE	2 Oct 1982	L107	Transfer					
				21 Feb 1991	Death						
			[Death by: Euthanasia (medical) Unknown Urinary Unknown after necropsy]								
346	M	30 Sep 1977	336	340 WHIPSNADE	30 Sep 1977	2551	Birth	ROCKY			
			LYMPNE	28 Aug 1981	P81011	Loan to					
				20 Oct 1982	Death						
			[Death by: Unknown means]								

Complete Studbook as of December 2016

Stud#	Sex	Birth Date	Sire	Dam	Location	Date	LocallD	Event	Birth Origin	Name	Transponder
347	M	3 Nov 1977	411	412	BEKESBRNE	3 Nov 1977			Birth	M12 HERERO	
			WHIPSSNADE			8 Nov 1978		1601	Transfer		
			TWYXCROSS			8 Jul 1982	H418		Loan to		
			WHIPSSNADE			27 Aug 1982		1601	Transfer		
			TWYXCROSS			27 Apr 1983	H418		Loan to		
			WHIPSSNADE			6 Apr 1984		1601	Transfer		
			MARWELL			23 Jul 1985		601	Loan to		
			WHIPSSNADE			29 Oct 1985		1601	Transfer		
			MARWELL			4 Aug 1987		601	Loan to		
			WHIPSSNADE			30 Oct 1987		1601	Transfer		
						24 Nov 1988			Death		
									[Death by: Euthanasia (medical) Unknown No necropsy planned]		
348	F	~ 1974	UNK	UNK	W PALM BE	~ 1974			Birth		
			CATSKILL			17 Mar 1981			Transfer		
						4 Feb 1984			Death		
									[Death by: Unknown means]		
349	F	15 Mar 1977	343	339	PRET DW	15 Mar 1977	D92084		Birth	FA033	
						10 Dec 1986			Death		
									[Death by: Unknown means]		
350	F	10 May 1978	343	410	PRET DW	10 May 1978	D92165		Birth	Misty	
			LONDON RP			16 Dec 1981		8680	Transfer		
			WHIPSSNADE			14 Jul 1982		1600	Transfer		
						22 Nov 1987			Death		
									[Death by: Infection associated Unknown Urinary Unknown after necropsy]		
351	M	28 Mar 1979	337	338	PRET DW	28 Mar 1979	D92181		Birth	MA061	
						13 May 1995			Death		
									[Death by: Old age Unknown Generalized Unknown after necropsy]		
352	M	~ 1972	WILD	WILD	NAMIBIA	~ 1972		NONE	Capture	M6 SAMBA	
			MULDERTEN			~ 1973			Transfer		
			MARWELL			31 Dec 1981	810010		Loan to		
			MULDERTEN			~ 1985			Transfer		
						~ 1985			Death		
									[Death by: Unknown means]		
353	F	~ 1972	WILD	WILD	KENYA	~ 1973		NONE	Capture	SITA	
			MULDERTEN			~ 1974			Transfer		
			HUIZEN FD			~ 1987			Transfer		
						~ 1990			Death		
									[Death by: Old age Unknown Unknown (after necropsy)]		

Complete Studbook as of December 2016

Stud#	Sex	Birth Date	Sire	Dam	Location	Date	LocallD	Event	Birth Origin	Name	Transponder
354	F	~ 1979	WILD	WILD	NAMIBIA	~ 1981	NONE	Capture		CLEOPATRA	
			AMERSFOOR			24 Apr 1982	M173	Transfer			
						12 Dec 1984		Death			
			[Death by: Infection associated Unknown Hemic/Lymph Viral]								
355	M	~ 1980	352	353	MULDERTEN	~ 1980		Birth		SFINKS	
			AMERSFOOR			12 May 1980	M177	Transfer			
						1 Apr 1985		Death			
			[Death by: Infection associated Unknown Digestive Viral]								
356	F	20 Aug 1980	346	342	WHIPSSNADE	20 Aug 1980	L109	Birth		SUZIE	
			PEAUGRES			6 Apr 1993	C71	Loan to			
						19 Oct 1998		Death			
			[Death by: Unknown means]								
357	M	12 Apr 1983	351	344	PRET DW	12 Apr 1983	D92187	Birth		MC001	
			SAN ANTON			17 May 1984	841501	Transfer			
			YULEE			25 Mar 1987	87101	Transfer			
						5 Nov 1998		Death			
			[Death by: Euthanasia (medical) Bury Generalized Enervation, secondary]								
358	F	27 Mar 1983	341	350	WHIPSSNADE	27 Mar 1983	2591	Birth		ZARA	
			FT WAYNE			17 Jan 1984	2002	Transfer			
			CINCINNAT			9 Sep 1986	M9929	Loan to			
			FT WAYNE			14 Apr 1987	2002	Transfer			
			COLUMBUS			30 Jun 1988	882086	Loan to			
			FT WAYNE			7 Sep 1989	2002	Transfer			
						7 Nov 1994		Death			
			[Death by: Unknown means]								
359	F	28 May 1983	2515	2016	PRET DW	28 May 1983	D92057	Birth		FA002 CHLOE	
			SAN ANTON			17 May 1984	841502	Transfer			
						15 Jun 1995		Death			
			[Death by: Euthanasia (medical) Unknown Unknown (after necropsy)]								
360	M	20 Apr 1983	347	345	WHIPSSNADE	20 Apr 1983	2592	Birth		LUKE	
			FT WAYNE			17 Jan 1984	2001	Transfer			
						2 Jul 1990		Death			
			[Death by: Euthanasia (medical) Unknown No necropsy planned]								
361	F	20 Apr 1983	347	345	WHIPSSNADE	20 Apr 1983	2593	Birth		LAURA	
			BATONROUG			17 Jan 1984	M1371	Transfer			
						26 May 1987		Death			
			[Death by: Infection associated Unknown Digestive Viral]								

Complete Studbook as of December 2016

Stud#	Sex	Birth Date	Sire	Dam	Location	Date	LocalID	Event	Birth Origin	Name	Transponder
362	F	20 Apr 1983	347	345	WHIPSSNADE	20 Apr 1983	2594	Birth		LUCIE	
					BATONROUG	17 Jan 1984	M1370	Transfer			
					COLUMBUS	17 Apr 1984	842082	Transfer			
					FT WAYNE	7 Sep 1989	4205	Loan to			
						28 Jun 1993		Death			
											[Death by: Infection associated Unknown Urinary Unknown after necropsy]
363	M	2 Jun 1983	355	354	AMERSFOOR	2 Jun 1983	M195	Birth		HUEY	
					YULEE	12 Feb 1984	8410	Transfer			
					ST LOUIS	14 Jan 1986	086000	Transfer			
					OKLAHOMA	1 Nov 1989	515628	Loan to			
						23 Mar 1995		Death			
											[Death by: Euthanasia (medical) Unknown Urinary Unknown after necropsy]
364	M	2 Jun 1983	355	354	AMERSFOOR	2 Jun 1983	M196	Birth		DUEY	
					YULEE	12 Feb 1984	8411	Transfer			
					COLUMBUS	16 Jan 1986	862001	Transfer			
					HONOLULU	10 Jun 1992	920246	Transfer			
						7 Jun 1995		Death			
											[Death by: Euthanasia (medical) Unknown Urinary Unknown after necropsy]
365	M	2 Jun 1983	355	354	AMERSFOOR	2 Jun 1983	M197	Birth		LUEY / HEUEY	
					YULEE	12 Feb 1984	8412	Transfer			
					NY BRONX	29 Apr 1984	841091	Transfer			
					YULEE	15 May 1985	8412	Transfer			
						20 Jan 1998		Death			
											[Death by: Unknown means]
366	M	15 Jun 1983	341	356	WHIPSSNADE	15 Jun 1983	2598	Birth		HARVEY	
					BATONROUG	17 Jan 1984	M1369	Transfer			
					WINSTON	4 Apr 1989	130012	Loan to			
						4 Nov 1989		Death			
											[Death by: Infection associated Unknown Urinary Unknown after necropsy]
367	M	6 Sep 1983	341	409	WHIPSSNADE	6 Sep 1983	2600	Birth		CHUCK	
					RIO GRAND	20 Apr 1984	9407	Transfer			
						31 Jan 1989		Death			
											[Death by: Anesth/Restraint assoc Mounted or Preserved: Digestive Unknown after necropsy]
368	F	6 Sep 1983	341	409	WHIPSSNADE	6 Sep 1983	2601	Birth		DIANA	
					RIO GRAND	20 Apr 1984	9408	Transfer			
					WINSTON	20 Apr 1989	130014	Loan to			
						16 Apr 1992		Death			
											[Death by: Other/Unknown Bury Generalized Mechanical abnormality]

Complete Studbook as of December 2016

Stud#	Sex	Birth Date	Sire	Dam	Location	Date	LocallD	Event	Birth Origin	Name	Transponder
369	M	7 Oct 1983	137	152	ST LOUIS	7 Oct 1983	083011	Birth	BORA		
										DICKERSON 27 Jan 1988 2772 Loan to	
										WINSTON 25 Jul 1991 910138 Loan to	
						18 Jan 1994		Death			
										[Death by: Environ/Behav conditions Bury Generalized Bacterial]	
370	F	7 Oct 1983	137	152	ST LOUIS	7 Oct 1983	083012	Birth	SUKARI		
						2 Jun 1994		Death			
										[Death by: Unknown means]	
371	F	7 Oct 1983	137	152	ST LOUIS	7 Oct 1983	083013	Birth	MALKIA		
						28 Apr 1992		Death			
										[Death by: Anesth/Restraint assoc Unknown No necropsy planned]	
372	F	7 Oct 1983	137	152	ST LOUIS	7 Oct 1983	083014	Birth	TAMU		
						11 Feb 1990		Death			
										[Death by: Euthanasia (medical) Unknown Digestive Unknown after necropsy]	
373	F	9 Oct 1983	112	255	COLUMBUS	9 Oct 1983	832133	Birth	JOHARI		
						20 Sep 1993		Death			
										[Death by: Unknown means]	
374	F	9 Oct 1983	112	255	COLUMBUS	9 Oct 1983	832134	Birth	KUSHINDA		
						7 Oct 1986	86111	Transfer			
						8 Oct 1986		Death			
										[Death by: Environ/Behav conditions Unknown Generalized Unknown after necropsy]	
375	F	9 Oct 1983	112	255	COLUMBUS	9 Oct 1983	832131	Birth	IMANI		
						2 Nov 1984	027230	Transfer			
						22 Aug 1991	6227	Loan to			
						2 Jan 1992	920007	Transfer			
						2 Jul 1992		Death			
										[Death by: Unknown means]	
376	F	9 Oct 1983	112	255	COLUMBUS	9 Oct 1983	832132	Birth	CHAN30		
						4 Jun 1984	M1440	Transfer			
						4 Apr 1989	130013	Loan to			
						26 Mar 1990		Death			
										[Death by: Infection associated Unknown Urinary Unknown after necropsy]	
377	M	20 Oct 1983	65	151	GILBERT F	20 Oct 1983	_____	Birth			
						20 Oct 1983		Death			
										[Death by: Environ/Behav conditions Unknown Generalized Unknown after necropsy]	
378	M	20 Oct 1983	65	151	GILBERT F	20 Oct 1983	_____	Birth	MACHO		
						1 Aug 1986		Death			

Complete Studbook as of December 2016

Stud#	Sex	Birth Date	Sire	Dam	Location	Date	LocallD	Event	Birth Origin	Name	Transponder
[Death by: Infection associated Unknown Digestive Viral]											
379	M	20 Oct 1983	65 151 GILBERT	F	20 Oct 1983	_____		Birth	DOGOENDAGA		
			MINNESOTA		7 May 1985	4347		Transfer			
			GILBERT	F	24 Oct 1985	_____		Transfer			
					1 Aug 1986			Death			
[Death by: Euthanasia (medical) Unknown Digestive Viral]											
380	F	20 Oct 1983	65 151 GILBERT	F	20 Oct 1983	_____		Birth	KALAHARI		
			SANDIEGOZ		24 May 1989	689321		Transfer			
			SD-WAP		28 Jun 1989	689321		Transfer			
					17 Dec 1992			Death			
[Death by: Euthanasia (medical) Unknown No necropsy planned]											
381	F	20 Oct 1983	65 151 GILBERT	F	20 Oct 1983	_____		Birth			
					27 Oct 1983			Death			
[Death by: Infection associated Unknown Digestive Unknown after necropsy]											
382	?	20 Oct 1983	65 151 GILBERT	F	20 Oct 1983	_____		Birth			
					20 Oct 1983			Death			
[Death by: Injury from exhibit mate Unknown No necropsy planned]											
383	M	19 Nov 1983	MULT 145 WINSTON		19 Nov 1983	111832		Birth	KATALE		
					19 Jul 1990			Death			
[Death by: Infection associated Unknown No necropsy planned]											
Mult possible parents: Sires: 157 (50%), 158 (50%),											
384	M	19 Nov 1983	MULT 145 WINSTON		19 Nov 1983	111834		Birth	TIGER		
			FERNDAL		8 Aug 1984	20491		Transfer			
			MINNESOTA		23 Apr 1985	4321		Loan to			
			FERNDAL		28 Sep 1985	20491		Transfer			
			ARMES		26 Mar 1986	_____		ltf			
Mult possible parents: Sires: 157 (50%), 158 (50%),											
385	M	19 Nov 1983	MULT 145 WINSTON		19 Nov 1983	111831		Birth	MIAMI		
			JNGLARY	F	31 Jan 1984	_____		Transfer			
			WINSTON		15 Aug 1985	111831		Transfer			
			ST LOUIS		30 Jun 1988	088066		Loan to			
					8 Oct 1997			Death			
[Death by: Euthanasia (medical) Unknown Unknown (after necropsy) Viral]											
Mult possible parents: Sires: 157 (50%), 158 (50%),											
386	M	19 Nov 1983	MULT 145 WINSTON		19 Nov 1983	111833		Birth	MUGA		
			FT LAWN		10 Apr 1984	_____		Transfer			
			AUDUBON		2 Apr 1985	688		Loan to			
					23 Jan 1992			Death			

Complete Studbook as of December 2016

Stud#	Sex	Birth Date	Sire	Dam	Location	Date	LocallD	Event	Birth Origin	Name	Transponder
[Death by: Infection associated Unknown Generalized Viral]											
Mult possible parents: Sires: 157 (50%), 158 (50%),											
387	F	19 Nov 1983	MULT 145	WINSTON	19 Nov 1983	011835	Birth	KC			
				TIGER HAV	10 Apr 1984	NONE	Transfer				
				LOUISVILL	8 Apr 1986	M10011	Transfer				
				BATTLE CR	18 Dec 1986	0199	Transfer				
					25 Mar 1998		Death				
[Death by: Infection associated Bury Generalized New growths/cancer]											
Mult possible parents: Sires: 157 (50%), 158 (50%),											
388	F	19 Nov 1983	MULT 145	WINSTON	19 Nov 1983	011836	Birth	MELODY			
					27 Feb 1984		Death				
[Death by: Infection associated Unknown Urinary Unknown after necropsy]											
Mult possible parents: Sires: 157 (50%), 158 (50%),											
389	F	5 Dec 1983	112	170 COLUMBUS	5 Dec 1983	832153	Birth				
					6 Dec 1983		Death				
[Death by: Environ/Behav conditions Unknown Generalized Enervation, secondary]											
390	M	10 May 1984	65	140 SD-WAP	10 May 1984	026059	Birth	HODARI			
					14 Aug 1992		Death				
[Death by: Euthanasia (medical) Unknown Generalized Protozoan]											
391	F	10 May 1984	65	140 SD-WAP	10 May 1984	026060	Birth	ASALI			
					4 Jul 1988		Death				
[Death by: Euthanasia (medical) Unknown Unknown (after necropsy)]											
392	F	10 May 1984	65	140 SD-WAP	10 May 1984	026061	Birth	JOHARI			
				GILBERT F	10 Jun 1984		Transfer				
					8 Feb 1986		Death				
[Death by: Infection associated Unknown Digestive Viral]											
393	M	30 Apr 1984	278	214 RIO GRAND	30 Apr 1984	9405	Birth	SUDI			
				ST LOUIS	30 Apr 1984	084001	Ownership				
				LOUISVILL	4 Jun 1987	101023	Loan to				
					24 May 1991		Death				
[Death by: Infection associated Given to an institution: Generalized Bacterial]											
394	F	30 Apr 1984	278	214 RIO GRAND	30 Apr 1984	9406	Birth				
					31 Mar 1987		Death				
[Death by: Euthanasia (medical) Given to an institution: Generalized Genetic/Prenatal]											
395	M	29 Jun 1984	65	164 SD-WAP	29 Jun 1984	026230	Birth				
					15 Oct 1984		Death				
[Death by: Self-inflicted injuries Unknown Respiratory Mechanical abnormality]											





Complete Studbook as of December 2016

Stud#	Sex	Birth Date	Sire	Dam	Location	Date	LocallD	Event	Birth Origin	Name	Transponder
											[Death by: Euthanasia (medical) Unknown Digestive Unknown after necropsy]
405	F	8 Oct 1984	307	145	WINSTON	8 Oct 1984	010845	Birth	SUNI		
					AUDUBON	14 May 1985	712	Loan to			
					YULEE	14 Aug 1986	86109	Transfer			
						3 Aug 2000		Death			
											[Death by: Euthanasia (medical) Bury Generalized Unknown after necropsy]
406	F	8 Oct 1984	307	145	WINSTON	8 Oct 1984	01086	Birth	SHEBA		
					FERNDALE	17 Dec 1984	12821	Transfer			
					ARMES	25 Mar 1986		Transfer			
						3 Aug 2000		Death			
											[Death by: Euthanasia (medical) Unknown Unknown (after necropsy)]
407	F	8 Oct 1984	307	145	WINSTON	8 Oct 1984	010847	Birth	GRETA		
					EMBERYRCH	29 Jan 1985	027993	Loan to			
					SANDIEGOZ	30 Jan 1985	027993	Transfer			
					SD-WAP	8 May 1986	027993	Transfer			
						16 Jun 1995		Death			
											[Death by: Unknown means]
408	F	~ 1973	WILD	WILD	NAMIBIA	~ 1973	NONE	Capture	EDWINA		
					GRANBY	~ 1974		Transfer			
					PENTICTON	~ 1975		Transfer			
					YULEE	29 Apr 1984	8439	Transfer			
					COLUMBIA	18 Sep 1986	SJ0963	Loan to			
					YULEE	4 Nov 1986	8439	Transfer			
						10 Jul 1987		Death			
											[Death by: Infection associated Unknown Hemic/Lymph New growths/cancer]
409	F	30 Sep 1977	336	340	WHIPSNAD	30 Sep 1977	2552	Birth	RIMA		
						6 May 1985		Death			
											[Death by: Unknown means]
410	F	~ Nov 1971	WILD	WILD	NAMIBIA	~ Jun 1973	NONE	Capture	DAWN		
					PRET DW	13 Nov 1974	D92015	Transfer			
						21 Dec 1984		Death			
											[Death by: Unknown means]
411	M	~ 1969	WILD	WILD	NAMIBIA	~ 1971	NONE	Capture	TIRAZ		
					COLCHESTR	~ 1972		Transfer			
					BEKESBRNE	1 Jun 1972		Transfer			
						~ 1983		Death			
											[Death by: Unknown means]

Complete Studbook as of December 2016

Stud#	Sex	Birth Date	Sire	Dam	Location	Date	LocalID	Event	Birth Origin	Name	Transponder
412	F	~ 1969	WILD	WILD	NAMIBIA	~ 1971	NONE	Capture	ORUMBA		
			COLCHESTR	~ 1972				Transfer			
			BEKESBRNE	1 Jun 1972				Transfer			
				22 Sep 1983				Death			
			[Death by: Infection associated    Unknown    Urinary    Unknown after necropsy]								
413	F	16 Jul 1984	112	170	COLUMBUS	16 Jul 1984	842098	Birth			
				16 Jul 1984				Death			
			[Death by: Stillbirth    Unknown    No necropsy planned]								
414	M	20 Jul 1984	112	225	COLUMBUS	20 Jul 1984	842099	Birth	DINKY		
				1 Oct 1984				Death			
			[Death by: Unknown means]								
415	M	20 Jul 1984	112	225	COLUMBUS	20 Jul 1984	842100	Birth	BARAKA		
			JACKSON	2 Sep 1987		001867		Transfer			
				28 Jul 1993				Death			
			[Death by: Euthanasia (medical)    Given to an institution: UNIV TENN    Urinary    Unknown after necropsy]								
416	F	20 Jul 1984	112	225	COLUMBUS	20 Jul 1984	842103	Birth	STINKY		
				31 May 1990				Death			
			[Death by: Unknown means]								
417	F	20 Jul 1984	112	225	COLUMBUS	20 Jul 1984	842101	Birth	SERENGETI		
			YULEE	17 Jan 1986		86101		Loan to			
			COLUMBUS	24 Jul 1986		842101		Transfer			
			BEIJING	31 Jul 1986		500165		Transfer			
				14 Oct 1993				Death			
			[Death by: Unknown means]								
418	F	20 Jul 1984	112	225	COLUMBUS	20 Jul 1984	842102	Birth	SAVANNAH		
			FT WAYNE	31 Jan 1986		3087		Transfer			
				21 Oct 1997				Death			
			[Death by: Infection associated    Unknown    Digestive    Unknown after necropsy]								
419	M	17 Oct 1984	112	255	COLUMBUS	17 Oct 1984	842111	Birth	HATARI		
			FT WAYNE	31 Jan 1986		3086		Transfer			
				21 Nov 1996				Death			
			[Death by: Euthanasia (medical)    Unknown    Unknown (after necropsy)]								
420	M	17 Oct 1984	112	255	COLUMBUS	17 Oct 1984	842112	Birth	KUEPA		
			SPRINGFIE	25 Jun 1992		395		Loan to			
				8 Sep 1995				Death			
			[Death by: Infection associated    Unknown    Urinary    Unknown after necropsy    Necropsy not received]								

Complete Studbook as of December 2016

Stud#	Sex	Birth Date	Sire	Dam	Location	Date	LocallD	Event	Birth Origin	Name	Transponder
421	F	17 Oct 1984	112	255	COLUMBUS	17 Oct 1984	842113	Birth		KULIA	
					CLEVELAND	29 Jan 1986	860111	Transfer			
						20 Sep 1990		Death			
										[Death by: Unknown means]	
422	F	17 Oct 1984	112	255	COLUMBUS	17 Oct 1984	842114	Birth		KALI	
					LOUISVILL	18 Dec 1985	100895	Transfer			
						23 Mar 1993		Death			
										[Death by: Unknown means]	
423	F	26 Apr 1984	341	350	WHIPNADE	26 Apr 1984	2607	Birth		TASHA	
					KANSASCTY	9 May 1985	101925	Transfer			
					WINSTON	3 Aug 1989	130020	Loan to			
						17 Feb 1991		Death			
										[Death by: Infection associated Bury Generalized Unknown after necropsy]	
424	F	26 Apr 1984	341	350	WHIPNADE	26 Apr 1984	2608	Birth		ELIZABETH	
					JACKSON	9 May 1985	001568	Transfer			
						12 Jul 1987		Death			
										[Death by: Self-inflicted injuries Unknown Respiratory Mechanical abnormality]	
425	M	~ 1980	WILD	WILD	NAMIBIA	~ Jun 1980	NONE	Capture		PASHA	
			DELFTS			~ Jun 1980		Transfer			
			FOSSILRIM			6 May 1985	1000	Transfer			
						11 Jul 1985		Death			
										[Death by: Infection associated Unknown Digestive Viral]	
426	M	~ 1983	WILD	WILD	NAMIBIA	~ Jun 1983	NONE	Capture		SIMBA	
			DELFTS			~ Jun 1983		Transfer			
			FOSSILRIM			6 May 1985	1001	Transfer			
			OKLAHOMA			7 May 1992	580030	Loan to			
			FOSSILRIM			19 Jul 1994	1001	Transfer			
						18 May 1998		Death			
										[Death by: Unknown means]	
427	M	~ 1983	WILD	WILD	NAMIBIA	~ Jun 1983	NONE	Capture		BINGO	
			DELFTS			~ Jun 1983		Transfer			
			FOSSILRIM			6 May 1985	1161	Transfer			
						24 Sep 1985		Death			
										[Death by: Infection associated Unknown Digestive Viral]	
428	F	~ 1980	WILD	WILD	NAMIBIA	~ Jun 1980	NONE	Capture		LADY	
			DELFTS			~ Jun 1980		Transfer			
			FOSSILRIM			6 May 1985	1162	Transfer			
						1 Jul 1985		Death			
										[Death by: Infection associated Unknown Digestive Viral]	

Complete Studbook as of December 2016

Stud#	Sex	Birth Date	Sire	Dam	Location	Date	LocalID	Event	Birth Origin	Name	Transponder
429	F	~ 1983	WILD	WILD	NAMIBIA	~ May 1984		NONE	Capture	LENNIE	
			DELFTS	~ Jun 1984					Transfer		
			FOSSILRIM	6 May 1985	1039				Transfer		
			CALDWELL	8 Dec 1987	001142				Transfer		
				16 Feb 1998					Death		
									[Death by: Euthanasia (medical) Unknown Unknown (after necropsy)]		
430	F	~ 1983	WILD	WILD	NAMIBIA	~ Jun 1983		NONE	Capture	TONGA	
			DELFTS	~ Jun 1983					Transfer		
			FOSSILRIM	6 May 1985	1002				Transfer		
				1 Mar 1998					Death		
									[Death by: Unknown means]		
431	F	~ May 1984	WILD	428	DELFTS	~ May 1984			Birth	SUSA	
			FOSSILRIM	6 May 1985	1003				Transfer		
				14 Jul 1998					Death		
									[Death by: Euthanasia (medical) Unknown Unknown (after necropsy) Necropsy not received]		
432	F	~ May 1984	WILD	428	DELFTS	~ May 1984			Birth	TANJA	
			FOSSILRIM	6 May 1985	1004				Transfer		
			CALDWELL	8 Dec 1987	001584				Ownership		
				20 Aug 1997					Death		
									[Death by: Euthanasia (medical) Bury Generalized Unknown after necropsy]		
433	M	20 May 1985	65	151	GILBERT F	20 May 1985			Birth	STUMPY	
			SANDIEGOZ	24 May 1989	689320				Transfer		
			SD-WAP	28 Jun 1989	689320				Transfer		
				27 Mar 1998					Death		
									[Death by: Euthanasia (medical) Unknown Digestive Unknown after necropsy]		
434	M	20 May 1985	65	151	GILBERT F	20 May 1985			Birth	COUETTE	
				~ 1987					Death		
									[Death by: Infection associated Unknown Respiratory Unknown after necropsy]		
435	F	20 May 1985	65	151	GILBERT F	20 May 1985			Birth		
				1 Dec 1985					Death		
									[Death by: Infection associated Unknown Digestive Viral]		
436	F	20 May 1985	65	151	GILBERT F	20 May 1985			Birth	KARIBA	
			SANDIEGOZ	24 May 1989	689322				Transfer		
			SD-WAP	28 Jun 1989	689322				Transfer		
				28 Aug 1997					Death		
									[Death by: Unknown means]		
437	M	28 May 1985	278	214	RIO GRAND	28 May 1985	9409		Birth	SESENTO	
			ST LOUIS	28 May 1985	085000				Ownership		

Complete Studbook as of December 2016

Stud#	Sex	Birth Date	Sire	Dam	Location	Date	LocalID	Event	Birth Origin	Name	Transponder
			RIO GRAND			1 Jul 1985		Death			
			[Death by: Other/Unknown Given to an institution: Digestive Mechanical abnormality]								
438	M	19 Sep 1985	158	145 WINSTON		19 Sep 1985	940065	Birth			
						19 Sep 1985	130001	Transfer			
						19 Sep 1985		Death			
			[Death by: Stillbirth Unknown No necropsy planned]								
439	F	19 Sep 1985	158	145 WINSTON		19 Sep 1985	940066	Birth			
						19 Sep 1985		Death			
			[Death by: Other/Unknown Unknown Cardiovascular Mechanical abnormality Necropsy not received]								
440	F	19 Sep 1985	158	145 WINSTON		19 Sep 1985	940067	Birth			
						19 Sep 1985		Death			
			[Death by: Stillbirth Unknown No necropsy planned]								
441	F	19 Sep 1985	158	145 WINSTON		19 Sep 1985	940068	Birth			
						19 Sep 1985		Death			
			[Death by: Stillbirth Unknown No necropsy planned]								
442	F	19 Sep 1985	158	145 WINSTON		19 Sep 1985	940069	Birth			
						19 Sep 1985		Death			
			[Death by: Stillbirth Unknown No necropsy planned]								
443	F	19 Sep 1985	158	145 WINSTON		19 Sep 1985	940070	Birth			
						19 Sep 1985		Death			
			[Death by: Stillbirth Unknown No necropsy planned]								
444	M	22 Sep 1985	112	255 COLUMBUS		22 Sep 1985	852124	Birth	UZA0		
				MANHATTAN		17 Dec 1992	920016	Loan to			
						5 Dec 1995		Death			
			[Death by: Unknown means]								
445	M	22 Sep 1985	112	255 COLUMBUS		22 Sep 1985	852125	Birth	DUKE		
				YULEE		7 Oct 1986	86112	Transfer			
				CALDWELL		9 Jun 1988	001199	Transfer			
				YULEE		25 Jan 1990	86112	Transfer			
						4 Nov 1995		Death			
			[Death by: Euthanasia (medical) Bury Urinary Enevation, secondary]								
446	M	22 Sep 1985	112	255 COLUMBUS		22 Sep 1985	852126	Birth			
						27 Sep 1985		Death			
			[Death by: Infection associated Unknown Respiratory Unknown after necropsy Necropsy not received]								
447	F	22 Sep 1985	112	255 COLUMBUS		22 Sep 1985	852122	Birth	JAMALA		
						9 Oct 1996		Death			

Complete Studbook as of December 2016

Stud#	Sex	Birth Date	Sire	Dam	Location	Date	LocalID	Event	Birth Origin	Name	Transponder
[Death by: Infection associated    Unknown    Urinary    Unknown after necropsy]											
448	F	22 Sep 1985	112	255	COLUMBUS	22 Sep 1985	852123	Birth		WENZI	
					LOUISVILL	30 Nov 1987	101054	Transfer			
						2 May 1994		Death			
[Death by: Euthanasia (medical)    Unknown    Urinary    Mechanical abnormality]											
449	M	28 Sep 1985	300	140	SD-WAP	28 Sep 1985	005156	Birth		TUMBA	
					EMBERYRCH	17 Feb 1986	005156	Loan to			
					SANDIEGOZ	24 Mar 1995	005156	Transfer			
					EMBERYRCH	28 Nov 1995	005156	Loan to			
						19 Aug 1996		Death			
[Death by: Other/Unknown    Unknown    Urinary    Unknown after necropsy]											
450	M	28 Sep 1985	300	140	SD-WAP	28 Sep 1985	005157	Birth		KIMA	
					EMBERYRCH	17 Feb 1986	005157	Transfer			
					SANDIEGOZ	6 Dec 1986	005157	Transfer			
					FORTWORTH	26 Mar 1987	M0387	Loan to			
					SANDIEGOZ	23 Jun 1987	005157	Transfer			
					SD-WAP	1 Oct 1987	005157	Transfer			
					HOLIDAY	23 Feb 1988	NONE	Transfer			
					DAVIS	31 May 1988	_____	Transfer			
						~ 1990		Death			
[Death by: Unknown means]											
451	M	12 Apr 1978	756	739	PRET DW	12 Apr 1978	D92164	Birth		MA047 JUMPE	
					ROCKTON	6 Aug 1985	920003	Transfer			
					TORONTO	11 Dec 1987	22913	Loan to			
					ROCKTON	15 Jun 1989	920003	Transfer			
						5 Aug 1994		Death			
[Death by: Euthanasia (medical)    Bury    Generalized    New growths/cancer]											
452	M	~ Feb 1977	WILD	WILD	S.AFRICAR	~ Apr 1977	NONE	Capture		ADRIAN	
					PRET DW	12 Aug 1977	D92144	Transfer			
					ROCKTON	6 Aug 1985	_____	Transfer			
						11 Aug 1986		Death			
[Death by: Infection associated    Unknown    Digestive    Unknown after necropsy]											
453	M	19 Apr 1979	343	648	PRET DW	19 Apr 1979	D92194	Birth		MA063 SIERR	
					ROCKTON	6 Aug 1985	950047	Transfer			
					TORONTO	16 May 1989	24523	Loan to			
					ROCKTON	17 Jul 1989	950047	Transfer			
						25 Jul 1991		Death			
[Death by: Infection associated    Unknown    Hemic/Lymph    New growths/cancer]											

Complete Studbook as of December 2016

Stud#	Sex	Birth Date	Sire	Dam	Location	Date	LocalID	Event	Birth Origin	Name	Transponder
454	M	~ 1981	WILD	WILD NATAL SA	~ 1982	NONE	Capture	MB076	PECOS		
			PRET DW	~ Jun 1982	D92211	Transfer					
			ROCKTON	6 Aug 1985	920001	Transfer					
			TORONTO	15 Aug 1988	23880	Loan to					
			ROCKTON	18 Nov 1991	920001	Transfer					
			TORONTO	2 Dec 1992	23880	Loan to					
				18 Jan 1993		Death					
			[Death by: Euthanasia (medical) Unknown Urinary Unknown after necropsy]								
455	M	~ 1981	WILD	WILD NATAL SA	~ 1982	NONE	Capture	MB075	KHAN		
			PRET DW	~ Jun 1982	D92210	Transfer					
			ROCKTON	6 Aug 1985		Transfer					
				11 Apr 1986		Death					
			[Death by: Unknown means]								
456	F	9 Apr 1977	343	338 PRET DW	9 Apr 1977	D92139	Birth	FA036	SARAH		
			ROCKTON	6 Aug 1985	950046	Transfer					
				19 Dec 1988		Death					
			[Death by: Infection associated Unknown Urinary New growths/cancer Necropsy not received]								
457	F	30 Mar 1978	737	646 PRET DW	30 Mar 1978	D92156	Birth	FA043	LINDA		
			ROCKTON	6 Aug 1985	920002	Transfer					
			TORONTO	15 Aug 1988	23881	Loan to					
			ROCKTON	18 Nov 1991	920002	Transfer					
				21 Jun 1993		Death					
			[Death by: Infection associated Unknown Hemic/Lymph New growths/cancer]								
458	M	~ 1984	WILD	WILD NAMIBIA	~ Jun 1984	NONE	Capture	CHUMA			
			TORONTO	10 Oct 1985	20180	Transfer					
			ROCKTON	16 May 1989	891001	Loan to					
			TORONTO	17 Jul 1989	20180	Transfer					
			HEMMINGFD	26 Jun 1996	M98024	Loan to					
				12 Jul 2001		Death					
			[Death by: Unknown means]								
459	F	~ 1984	WILD	WILD NAMIBIA	~ Jun 1984	NONE	Capture	MASIKA			
			TORONTO	10 Oct 1985	20181	Transfer					
			ROCKTON	30 Apr 1992	920068	Loan to					
			TORONTO	31 Mar 1993	20181	Transfer					
				21 Jun 1993		Death					
			[Death by: Other/Unknown Unknown Generalized Unknown after necropsy]								
460	F	~ 1984	WILD	WILD NAMIBIA	~ Jun 1984	NONE	Capture	ONI			
			TORONTO	10 Oct 1985	20182	Transfer					
			ROCKTON	14 Aug 1987	950045	Transfer					
			TORONTO	7 Mar 1991	20182	Transfer					

Complete Studbook as of December 2016

Stud#	Sex	Birth Date	Sire	Dam	Location	Date	LocallD	Event	Birth Origin	Name	Transponder
			HEMMINGFD		26 Jun 1996	M98025		Loan to			
					4 May 1999			Death			
			[Death by: Infection associated	Unknown	Urinary	Unknown after necropsy]					
461	F	15 May 1983	UNK	491 VARADAY	15 May 1983	NONE	Birth	KEYII			
			FOSSILRIM		20 Oct 1985	1005		Transfer			
					28 Apr 1997			Death			
			[Death by: Unknown means]								
462	M	6 Dec 1982	670	490 VARADAY	6 Dec 1982	NONE	Birth	CIMMERAH			
			FOSSILRIM		20 Oct 1985	1006		Transfer			
					22 Dec 1989			Death			
			[Death by: Euthanasia (medical)	Bury	Generalized	Mechanical abnormality]					
463	F	10 Aug 1983	494	487 VARADAY	10 Aug 1983	NONE	Birth	PUICAH			
			FOSSILRIM		20 Oct 1985	1007		Transfer			
					14 Jan 1994			Death			
			[Death by: Infection associated	Unknown	Urinary	Mechanical abnormality]					
464	F	9 Jan 1983	731	487 VARADAY	9 Jan 1983	NONE	Birth	CHICHITAH			
			FOSSILRIM		20 Oct 1985	1040		Transfer			
			CALDWELL		8 Dec 1987	001141		Transfer			
					30 Mar 1998			Death			
			[Death by: Unknown means]								
465	M	3 Oct 1983	1134	761 HILVARENB	3 Oct 1983	M83182	Birth	ODDVAR BB 29			
			PHOENIX		5 Nov 1985	4698		Transfer			
			FOSSILRIM		27 May 1994	1087		Loan to			
					17 Dec 1998			Death			
			[Death by: Unknown means]								
466	M	10 Sep 1982	494	491 VARADAY	10 Sep 1982	NONE	Birth	APIE			
			SANDIEGOZ		27 Jan 1986	005265		Transfer			
			SD-WAP		11 Mar 1986	005265		Transfer			
					27 Dec 1995			Death			
			[Death by: Infection associated	Unknown	No necropsy planned	Necropsy not received]					
467	M	23 Sep 1982	731	UNK VARADAY	23 Sep 1982	NONE	Birth	CHARTAH			
			SANDIEGOZ		27 Jan 1986	005266		Transfer			
			SD-WAP		5 May 1986	005266		Transfer			
			CHICAGOLP		28 Mar 1990	9140		Transfer			
			BATTLE CR		4 May 1994	0487		Loan to			
					11 Mar 1995			Death			
			[Death by: Unknown means]								



Complete Studbook as of December 2016

Stud#	Sex	Birth Date	Sire	Dam	Location	Date	LocallD	Event	Birth Origin	Name	Transponder
468	F	6 Dec 1982	670	490	VARADAY	6 Dec 1982	NONE	Birth		THABAH	
					SANDIEGOZ	27 Jan 1986	005269	Transfer			
					SD-WAP	11 Mar 1986	005269	Transfer			
						21 Nov 1995		Death			
					[Death by: Unknown means]						
469	M	10 Mar 1983	486	UNK	VARADAY	10 Mar 1983	NONE	Birth		GROWLAH	
					SANDIEGOZ	27 Jan 1986	005267	Transfer			
					SD-WAP	11 Mar 1986	005267	Transfer			
					WINSTON	17 Jul 1991	910132	Loan to			
						19 Feb 1996		Death			
					[Death by: Euthanasia (medical) Unknown Urinary Mechanical abnormality]						
470	F	15 May 1983	493	492	VARADAY	15 May 1983	NONE	Birth		IIONKAH	
					SANDIEGOZ	27 Jan 1986	005271	Transfer			
					SD-WAP	5 Feb 1986	005271	Transfer			
						1 Jun 1990		Death			
					[Death by: Injury from predator Unknown Cardiovascular Toxicity]						
471	F	10 Aug 1983	494	487	VARADAY	10 Aug 1983	NONE	Birth		CELIAH	
					SANDIEGOZ	27 Jan 1986	005270	Transfer			
					SD-WAP	11 Mar 1986	005270	Transfer			
						30 Dec 1993		Death			
					[Death by: Unknown means]						
472	M	4 Apr 1983	493	495	VARADAY	4 Apr 1983	NONE	Birth		PUNCHOW	
					SANDIEGOZ	27 Jan 1986	005268	Transfer			
					SD-WAP	11 Mar 1986	005268	Transfer			
						29 Jul 1994		Death			
					[Death by: Unknown means]						
473	?	1 Jan 1986	365	270	YULEE	1 Jan 1986	86215	Birth			
						1 Jan 1986		Death			
					[Death by: Injury from exhibit mate Unknown No necropsy planned]						
474	F	23 Jul 1986	472	471	SD-WAP	23 Jul 1986	037537	Birth			
						23 Jul 1986		Death			
					[Death by: Stillbirth Unknown No necropsy planned]						
475	F	26 Jul 1986	472	471	SD-WAP	26 Jul 1986	037542	Birth			
						26 Jul 1986		Death			
					[Death by: Stillbirth Unknown No necropsy planned]						
476	F	26 Jul 1986	472	471	SD-WAP	26 Jul 1986	037543	Birth			
						26 Jul 1986		Death			
					[Death by: Stillbirth Unknown No necropsy planned]						

Complete Studbook as of December 2016

Stud#	Sex	Birth Date	Sire	Dam	Location	Date	LocalID	Event	Birth Origin	Name	Transponder
477	M	25 Jul 1986	472	471	SD-WAP	25 Jul 1986	037545	Birth			
						25 Jul 1986		Death			
								[Death by: Stillbirth Unknown No necropsy planned]			
478	F	25 Jul 1986	472	471	SD-WAP	25 Jul 1986	037546	Birth			
						25 Jul 1986		Death			
								[Death by: Stillbirth Unknown No necropsy planned]			
479	M	27 Aug 1986	364	225	COLUMBUS	27 Aug 1986	862067	Birth			
						27 Aug 1986		Death			
								[Death by: Injury from exhibit mate Unknown No necropsy planned]			
480	M	27 Aug 1986	364	225	COLUMBUS	27 Aug 1986	862068	Birth			
						28 Aug 1986		Death			
								[Death by: Infection associated Unknown Respiratory Unknown after necropsy]			
481	M	27 Aug 1986	364	225	COLUMBUS	27 Aug 1986	862069	Birth			
						3 Sep 1986		Death			
								[Death by: Infection associated Unknown No necropsy planned]			
482	F	31 Aug 1986	364	255	COLUMBUS	31 Aug 1986	862071	Birth	BIBI		
					AUDUBON	10 Apr 1987	883	Transfer			
						3 Feb 1989		Death			
								[Death by: Infection associated Unknown Unknown (after necropsy) Necropsy not received]			
483	F	31 Aug 1986	364	255	COLUMBUS	31 Aug 1986	862072	Birth	BIKIRA		
					WINSTON	9 May 1989	130016	Loan to			
						28 Apr 1996		Death			
								[Death by: Euthanasia (medical) Unknown Urinary Mechanical abnormality]			
484	F	31 Aug 1986	364	255	COLUMBUS	31 Aug 1986	862073	Birth	MALAYA		
					AUDUBON	24 Apr 1987	886	Transfer			
						28 Sep 1996		Death			
								[Death by: Infection associated Unknown Unknown (after necropsy)]			
485	F	31 Aug 1986	364	255	COLUMBUS	31 Aug 1986	862070	Birth			
						1 Sep 1986		Death			
								[Death by: Other/Unknown Unknown Musculoskeletal Genetic/Prenatal]			
486	M	~ 1970	WILD	WILD	NAMIBIA	~ 1971	NONE	Capture	BOY BOY		
			VARADAY			1 Jun 1971	NONE	Transfer			
						1 Oct 1987		Death			
								[Death by: Old age Unknown Generalized Unknown after necropsy]			
487	F	19 Mar 1970	UNK	UNK	VARADAY	19 Mar 1970	NONE	Birth	CHICHEEBAH		
						~ 1985		Death			

Complete Studbook as of December 2016

Stud#	Sex	Birth Date	Sire	Dam	Location	Date	LocallD	Event	Birth Origin	Name	Transponder
[Death by: Infection associated Unknown Respiratory Unknown after necropsy]											
488	F	~ 1973	WILD	WILD	BOTSWANA	~ Jun 1973	NONE	Capture	SULKAH		
			VARADAY			~ Jun 1973	NONE	Transfer			
						~ 1978		Death			
[Death by: Unknown means]											
489	F	~ 1970	UNK	UNK	VARADAY	~ 1970	NONE	Birth Itf	TALKAHOV		
490	F	~ 1973	WILD	WILD	BOTSWANA	~ Jun 1973	NONE	Capture	DARAGAH		
			VARADAY			~ Jul 1973	NONE	Transfer			
						~ 1986		Death			
[Death by: Unknown means]											
491	F	21 Mar 1976	486	487	VARADAY	21 Mar 1976	NONE	Birth Itf	DESIRAH		
492	F	21 Mar 1976	486	487	VARADAY	21 Mar 1976	NONE	Birth Itf	YRAMENAJAH		
493	M	22 Jun 1977	731	488	VARADAY	22 Jun 1977	NONE	Birth Itf	FORINGAH		
494	M	~ 1978	WILD	WILD	NAMIBIA	~ 1978	NONE	Capture	JUBATAH		
			VARADAY			23 May 1978	NONE	Transfer			
						11 Aug 1983	NONE	Itf			
495	F	22 Jun 1981	494	490	VARADAY	22 Jun 1981	NONE	Birth	PATRICIAH		
			HOEDSPRUI			1 Jul 1990		Transfer			
						~ Dec 1991		Death			
[Death by: Euthanasia (medical) Unknown Generalized Unknown after necropsy]											
496	M	21 Sep 1986	MULT	470	SD-WAP	21 Sep 1986	037612	Birth			
						21 Sep 1986		Death			
[Death by: Stillbirth Unknown No necropsy planned]											
Mult possible parents: Sires: 134 (50%), 390 (50%),											
497	M	22 Sep 1986	MULT	470	SD-WAP	22 Sep 1986	037615	Birth			
						22 Sep 1986		Death			
[Death by: Stillbirth Unknown No necropsy planned]											
Mult possible parents: Sires: 134 (50%), 390 (50%),											
498	F	22 Sep 1986	MULT	470	SD-WAP	22 Sep 1986	037616	Birth			
						22 Sep 1986		Death			
[Death by: Stillbirth Unknown No necropsy planned]											
Mult possible parents: Sires: 134 (50%), 390 (50%),											
499	M	23 Sep 1986	MULT	470	SD-WAP	23 Sep 1986	037618	Birth			
						23 Sep 1986		Death			

Complete Studbook as of December 2016

Stud#	Sex	Birth Date	Sire	Dam	Location	Date	LocallD	Event	Birth Origin	Name	Transponder
500	M	23 Sep 1986	MULT	470	SD-WAP	23 Sep 1986	037619	Birth			
						23 Sep 1986		Death			
501	M	29 Sep 1986	426	461	FOSSILRIM	29 Sep 1986	1038	Birth		RATTLER	
						8 Dec 1987	001140	Transfer			
						4 Dec 1998		Death			
502	M	29 Sep 1986	426	461	FOSSILRIM	29 Sep 1986	1008	Birth		CURLY	
						4 Aug 1988	101112	Loan to			
						4 May 1989	1008	Transfer			
						11 Feb 1994		Death			
503	F	29 Sep 1986	426	461	FOSSILRIM	29 Sep 1986	1010	Birth		RACHAL	
						9 Oct 1998		Death			
504	F	29 Sep 1986	426	461	FOSSILRIM	29 Sep 1986	1009	Birth		CAMI	
						29 Apr 1995	1656	Transfer			
						29 Jul 1996	1009	Transfer			
						1 Jan 2000		Death			
505	neutM	3 Oct 1986	365	270	YULEE	3 Oct 1986	86203	Birth		OMBU	
						26 Apr 1990	1048	Transfer			
						1 Feb 2002		Death			
506	M	3 Oct 1986	365	270	YULEE	3 Oct 1986	86204	Birth		IGUASU	
						26 Apr 1990	1049	Transfer			
						21 Aug 1999		Death			
507	F	3 Oct 1986	365	270	YULEE	3 Oct 1986	86200	Birth		PAMPAS	
						4 Apr 1990	9142	Transfer			
						8 Dec 1994	M2775	Loan to			
						8 Dec 1996	968635	Loan to			
						29 Nov 1997		Death			

Complete Studbook as of December 2016

Stud#	Sex	Birth Date	Sire	Dam	Location	Date	LocallD	Event	Birth Origin	Name	Transponder
508	F	3 Oct 1986	365	270 YULEE		3 Oct 1986	86201	Birth		MANDY	
						2 Jan 2000		Death			
										[Death by: Unknown means]	
509	F	3 Oct 1986	365	270 YULEE		3 Oct 1986	86202	Birth		TANO	
						16 Nov 1986		Death			
										[Death by: Other/Unknown Unknown Respiratory Mechanical abnormality Necropsy not received]	
510	M	9 Oct 1986	472	375 SD-WAP		9 Oct 1986	037633	Birth		NKOSI	
						19 Jul 1989	089098	Transfer			
						17 Jun 1997		Death			
										[Death by: Unknown means]	
511	M	9 Oct 1986	472	375 SD-WAP		9 Oct 1986	037634	Birth		KUMALO	
						19 Jul 1989	089097	Transfer			
						8 Aug 1995		Death			
										[Death by: Euthanasia (medical) Unknown Urinary Unknown after necropsy]	
512	F	9 Oct 1986	472	375 SD-WAP		9 Oct 1986	037635	Birth		ZIWA	
						4 May 1989	491924	Transfer			
						10 Nov 1998		Death			
										[Death by: Infection associated Unknown Urinary Unknown after necropsy]	
513	F	9 Oct 1986	472	375 SD-WAP		9 Oct 1986	037636	Birth		CARA	
						4 May 1989	492025	Transfer			
						19 Jul 1994	1042	Loan to			
						31 May 2000	1106	Loan to			
						10 Feb 2002		Death			
										[Death by: Euthanasia (medical) Bury Generalized Unknown after necropsy]	
514	M	2 Nov 1986	426	463 FOSSILRIM		2 Nov 1986	1011	Birth		BLONDY	
						28 Aug 1988	130011	Loan to			
						15 Jan 1989		Death			
										[Death by: Other/Unknown Unknown Digestive Mechanical abnormality]	
515	M	2 Nov 1986	426	463 FOSSILRIM		2 Nov 1986	1012	Birth		SLIM	
						18 May 1988		Death			
										[Death by: Unknown means]	
516	M	2 Nov 1986	426	463 FOSSILRIM		2 Nov 1986	1013	Birth		JAKE	
						29 Jun 1988	0294	Loan to			
						4 Dec 1991		Death			
										[Death by: Other/Unknown Unknown Endocrine Unknown after necropsy]	
517	M	2 Nov 1986	426	463 FOSSILRIM		2 Nov 1986	1014	Birth		ARNIE	
						30 Jun 1988	88509	Transfer			

Complete Studbook as of December 2016

Stud#	Sex	Birth Date	Sire	Dam	Location	Date	LocalID	Event	Birth Origin	Name	Transponder
			AUDUBON			13 Sep 1990	1083	Loan to			
						24 Aug 1991		Death			
			[Death by: Infection associated Unknown Digestive Viral]								
518	M	27 Jan 1987	364	373	COLUMBUS	27 Jan 1987	872005	Birth		KIJANO	
					BATTLE CR	7 Oct 1988	0299	Transfer			
					COLUMBUS	10 Jan 1997	872005	Loan to			
					SPRINGFIE	11 Jun 2001	711	Loan to			
						19 Jul 2001		Death			
			[Death by: Euthanasia (medical) Incinerate Unknown (after necropsy)]								
519	M	27 Jan 1987	364	373	COLUMBUS	27 Jan 1987	872006	Birth		KAZI	
					PITTSBURG	23 Mar 1992	100480	Loan to			
						10 Sep 1993		Death			
			[Death by: Unknown means]								
520	M	27 Jan 1987	364	373	COLUMBUS	27 Jan 1987	872007	Birth		HAYA	
					WINSTON	9 May 1989	130015	Loan to			
						30 Jan 1991		Death			
			[Death by: Infection associated Bury Respiratory Unknown after necropsy]								
521	F	27 Jan 1987	364	373	COLUMBUS	27 Jan 1987	872008	Birth		TAMU	
						19 Jul 1995		Death			
			[Death by: Unknown means]								
522	F	27 Jan 1987	364	373	COLUMBUS	27 Jan 1987	872009	Birth		SHWARI	
					DICKERSON	22 Jun 1988	2888	Loan to			
						11 Apr 1990	2888	Transfer			
						22 Mar 2000		Death			
			[Death by: Euthanasia (medical) Unknown Urinary Unknown after necropsy]								
523	F	27 Jan 1987	364	373	COLUMBUS	27 Jan 1987	872010	Birth		JINGA	
					WINSTON	9 May 1989	130017	Loan to			
						25 Feb 1991		Death			
			[Death by: Unknown means]								
524	M	10 May 1987	107	370	ST LOUIS	10 May 1987	087040	Birth		DUMA	
					ATLANTA	10 May 1987	871021	Ownership			
					JACKSON	1 Jul 1989	002043	Loan to			
					WINSTON	6 Nov 1989	130025	Loan to			
						21 Mar 1993		Death			
			[Death by: Infection associated Unknown Digestive Unknown after necropsy]								
525	F	10 May 1987	107	370	ST LOUIS	10 May 1987	087039	Birth		KIMBIA	
						13 Dec 1994		Death			
			[Death by: Unknown means]								

Complete Studbook as of December 2016

Stud#	Sex	Birth Date	Sire	Dam	Location	Date	LocalID	Event	Birth Origin	Name	Transponder
526	M	11 May 1987	364	255	COLUMBUS	11 May 1987	872057	Birth		MWANA	
					TOLEDO	2 Jun 1988	880010	Loan to			
					COLUMBUS	8 Sep 1988	872057	Transfer			
					OAKHILL	8 Dec 1995	958716	Loan to			
						19 Mar 1998		Death			
					[Death by: Unknown means]						
527	M	11 May 1987	364	255	COLUMBUS	11 May 1987	872058	Birth		CHUKI	
					SPRINGFIE	25 Jun 1992	396	Loan to			
						20 Feb 1998		Death			
					[Death by: Infection associated Unknown Urinary Unknown after necropsy]						
528	M	11 May 1987	364	255	COLUMBUS	11 May 1987	872059	Birth		KAIDI	
					KNOXVILLE	4 Aug 1988	1244	Transfer			
						29 Jun 1999		Death			
					[Death by: Euthanasia (medical) Given to an institution: UNIV TENN COLLEGE VET MEDICINE Unknown (after necropsy)]						
529	F	11 May 1987	364	255	COLUMBUS	11 May 1987	872060	Birth		NYOTA	
					KNOXVILLE	4 Aug 1988	1245	Loan to			
						10 Dec 1988		Death			
					[Death by: Injury from exhibit mate Unknown Generalized Trauma]						
530	M	15 May 1985	989	995	PRET DW	15 May 1985	D92116	Birth		MA022 MASHO	
					SANDIEGOZ	3 Jun 1987	587200	Transfer			
					SD-WAP	3 Aug 1987	587200	Transfer			
						8 Aug 1997		Death			
					[Death by: Unknown means]						
531	F	6 Aug 1985	983	344	PRET DW	6 Aug 1985	D92105	Birth		FA016	
					SANDIEGOZ	3 Jun 1987	587201	Transfer			
					SD-WAP	3 Aug 1987	587201	Transfer			
						6 Dec 1996		Death			
					[Death by: Unknown means]						
532	M	11 Aug 1987	364	416	COLUMBUS	11 Aug 1987	872124	Birth		BILL	
						24 Sep 1987		Death			
					[Death by: Infection associated Unknown Digestive Unknown after necropsy]						
533	F	11 Aug 1987	364	416	COLUMBUS	11 Aug 1987	872125	Birth		OMBI ROXANNE	
					TOLEDO	2 Jun 1988	880011	Loan to			
					COLUMBUS	8 Sep 1988	872125	Transfer			
					CINCINNAT	26 Nov 1988	M10044	Transfer			
					KINGS ISL	8 Dec 1989	1093	Loan to			
					PHOENIX	23 Nov 1992	6512	Loan to			
					CINCINNAT	19 Oct 1995	M10044	Transfer			
						20 Mar 1996		Death			

Complete Studbook as of December 2016

Stud#	Sex	Birth Date	Sire	Dam	Location	Date	LocalID	Event	Birth Origin	Name	Transponder
[Death by: Infection associated Unknown Urinary Viral]											
534	F	11 Aug 1987	364	416	COLUMBUS	11 Aug 1987	872126	Birth			
						22 Aug 1987		Death			
[Death by: Other/Unknown Unknown Generalized Genetic/Prenatal]											
535	F	11 Aug 1987	364	416	COLUMBUS	11 Aug 1987	872127	Birth			
						24 Aug 1987		Death			
[Death by: Other/Unknown Unknown Generalized Genetic/Prenatal]											
536	M	19 Oct 1987	426	432	FOSSILRIM	19 Oct 1987	1015	Birth		SHAKA	
					CALDWELL	22 May 1989	001583	Transfer			
					BATONROUG	26 Jul 1994	M2740	Loan to			
					MANHATTAN	11 Jul 1996	960012	Loan to			
						3 Jan 2000		Death			
[Death by: Euthanasia (medical) Unknown Urinary Unknown after necropsy]											
537	F	19 Oct 1987	426	432	FOSSILRIM	19 Oct 1987	1016	Birth		ALLIE	
						9 Jul 1997		Death			
[Death by: Unknown means]											
538	F	19 Oct 1987	426	432	FOSSILRIM	19 Oct 1987	1017	Birth		ROCKELL	
						11 Apr 1989		Death			
[Death by: Injury from exhibit mate Unknown Generalized Trauma]											
539	F	19 Oct 1987	426	432	FOSSILRIM	19 Oct 1987	1018	Birth		KEENA	
						3 Mar 1998		Death			
[Death by: Unknown means]											
540	F	19 Oct 1987	426	432	FOSSILRIM	19 Oct 1987	1047	Birth			
						16 Nov 1987		Death			
[Death by: Infection associated Unknown Generalized Bacterial]											
541	M	~ 1982	WILD	WILD	NAMIBIA	~ 1985	NONE	Capture		MB018 BAYA	
					PRET DW	21 Dec 1985	D92111	Transfer			
					CINCINNAT	4 Aug 1987	M9973	Transfer			
					KINGS ISL	4 Oct 1988	1033	Loan to			
					LOUISVILL	1 Jul 1992	101378	Loan to			
					FORTWORTH	20 Oct 1994	1097	Loan to			
						31 Aug 1996		Death			
[Death by: Unknown means]											
542	M	~ 1981	WILD	WILD	NAMIBIA	~ 1985	NONE	Capture		MAHIRI (SKI)	
					PRET DW	21 Dec 1985	D92113	Transfer			
					CINCINNAT	4 Aug 1987	M9974	Transfer			
					KINGS ISL	4 Oct 1988	1034	Loan to			



Complete Studbook as of December 2016

Stud#	Sex	Birth Date	Sire	Dam	Location	Date	LocallD	Event	Birth Origin	Name	Transponder
			CINCINNAT			15 May 1991	M9974	Transfer			
						13 Jun 1996		Death			
			[Death by: Euthanasia (medical)				Unknown	Generalized		Bacterial]	
543	F	~ 1981	WILD	WILD	NAMIBIA	~ 1985	NONE	Capture	FB002	KIPEL	
			PRET DW			25 Oct 1985	D92058	Transfer			
			CINCINNAT			4 Aug 1987	M9975	Transfer			
			KINGS ISL			4 Oct 1988	1035	Transfer			
			CINCINNAT			22 Mar 1989	M9975	Transfer			
						9 Jun 1995		Death			
			[Death by: Infection associated				Unknown	Urinary		Unknown after necropsy]	
544	M	16 Nov 1987	UNK	543	CINCINNAT	16 Nov 1987	M9981	Birth		HARAKA	
			KINGS ISL			4 Oct 1988	1036	Loan to			
			CINCINNAT			6 Jun 1990	M9981	Transfer			
						27 Jan 1991		Death			
			[Death by: Infection associated				Unknown	Digestive		Unknown after necropsy]	
545	M	16 Nov 1987	UNK	543	CINCINNAT	16 Nov 1987	M9982	Birth		MWENDO	
			KINGS ISL			4 Oct 1988	1037	Loan to			
			JACKSON			29 Dec 1989	002083	Loan to			
						10 Mar 2001		Death			
			[Death by: Infection associated				Unknown	Urinary		Metabolism]	
546	M	16 Nov 1987	UNK	543	CINCINNAT	16 Nov 1987	M9983	Birth		UPESI	
			COLUMBUS			26 Nov 1988	882131	Transfer			
			BIRMINGHM			7 Oct 1993	2642	Transfer			
						20 Sep 1997		Death			
			[Death by: Unknown means]								
547	?	26 Nov 1987	108	270	YULEE	26 Nov 1987	87130	Birth			
						27 Nov 1987		Death			
			[Death by: Injury from exhibit mate				Unknown	No necropsy planned]			
548	M	1 Mar 1984	901	1037	OUDTSHORN	1 Mar 1984	_____	Birth		SOMALI	
			FORTWORTH			20 Oct 1987	649	Transfer			
			OKLAHOMA			1 Jun 1989	497126	Loan to			
						1 Jun 1993		Death			
			[Death by: Euthanasia (medical)				Unknown	Urinary		Unknown after necropsy]	
549	F	1 Mar 1984	901	1037	OUDTSHORN	1 Mar 1984	1363	Birth		TANGANYIKA	
			FORTWORTH			20 Oct 1987	650	Transfer			
			OKLAHOMA			1 Jun 1989	497227	Loan to			
						18 Jan 1990		Death			
			[Death by: Injury from exhibit mate				Unknown	No necropsy planned]			

Complete Studbook as of December 2016

Stud#	Sex	Birth Date	Sire	Dam	Location	Date	LocallD	Event	Birth Origin	Name	Transponder
550	M	17 Feb 1988	364	255	COLUMBUS	17 Feb 1988	882010	Birth		CHESTER	
			WINSTON			30 Jun 1988	130007	Transfer			
			BOISE			6 May 1995	950178	Loan to			
						6 Jun 1995		Death			
			[Death by: Unknown means]								
551	M	17 Feb 1988	364	255	COLUMBUS	17 Feb 1988	882011	Birth			
						19 Feb 1988		Death			
			[Death by: Infection associated Unknown Digestive Bacterial]								
552	F	17 Feb 1988	364	255	COLUMBUS	17 Feb 1988	882012	Birth			
						18 Feb 1988		Death			
			[Death by: Euthanasia (medical) Unknown Musculoskeletal Genetic/Prenatal]								
553	F	17 Feb 1988	364	255	COLUMBUS	17 Feb 1988	882013	Birth			
						18 Feb 1988		Death			
			[Death by: Euthanasia (medical) Unknown Musculoskeletal Genetic/Prenatal]								
554	M	9 Mar 1988	365	270	YULEE	9 Mar 1988	88304	Birth		ZEUS	
			WINSTON			12 Jun 1991	910124	Loan to			
						16 Aug 1997		Death			
			[Death by: Unknown means]								
555	F	9 Mar 1988	365	270	YULEE	9 Mar 1988	88305	Birth		ZEPHYR	
			AUDUBON			13 Sep 1990	1084	Loan to			
						1 Sep 1992	1084	Transfer			
						1 Jul 2003		Death			
			[Death by: Unknown means]								
556	F	9 Mar 1988	365	270	YULEE	9 Mar 1988	88306	Birth		ZENITH	
			DUBBO			18 Apr 1995	950075	Transfer			
						7 Nov 2001		Death			
			[Death by: Euthanasia (medical) Unknown Urinary Unknown after necropsy]								
557	M	12 Mar 1988	299	416	COLUMBUS	12 Mar 1988	882018	Birth			
						12 Mar 1988		Death			
			[Death by: Unknown means]								
558	?	12 Mar 1988	299	416	COLUMBUS	12 Mar 1988	882019	Birth			
						12 Mar 1988		Death			
			[Death by: Unknown means]								
559	F	21 Mar 1988	469	375	SD-WAP	21 Mar 1988	688083	Birth		UZI	
			DICKERSON			18 Apr 1991	3359	Loan to			
						28 Apr 1993		Death			
			[Death by: Unknown means]								

Complete Studbook as of December 2016

Stud#	Sex	Birth Date	Sire	Dam	Location	Date	LocalID	Event	Birth Origin	Name	Transponder
560	M	21 Mar 1988	469	375	SD-WAP	21 Mar 1988	688084	Birth		KALI	
						18 Nov 1994		Death			
										[Death by: Unknown means]	
561	F	21 Mar 1988	469	375	SD-WAP	21 Mar 1988	688085	Birth		KINYEMI	
						22 Oct 1989		Death			
										[Death by: Environ/Behav conditions Unknown Generalized Trauma]	
562	F	21 Mar 1988	469	375	SD-WAP	21 Mar 1988	688086	Birth		TALA	
						4 Apr 1994		Death			
										[Death by: Unknown means]	
563	M	10 Apr 1988	467	470	SD-WAP	10 Apr 1988	688135	Birth		MASAI	
						3 May 1990		Death			
										[Death by: Euthanasia (medical) Unknown No necropsy planned]	
564	M	10 Apr 1988	467	470	SD-WAP	10 Apr 1988	688136	Birth			
						28 Apr 1988		Death			
										[Death by: Infection associated Unknown Digestive Unknown after necropsy]	
565	F	10 Apr 1988	467	470	SD-WAP	10 Apr 1988	688137	Birth		MARA	
						26 Mar 1997		Death			
										[Death by: Unknown means]	
566	F	10 Apr 1988	467	470	SD-WAP	10 Apr 1988	688138	Birth			
						17 May 1988		Death			
										[Death by: Unknown means]	
567	M	21 Apr 1988	426	463	FOSSILRIM	21 Apr 1988	1019	Birth		PABLO	
						25 Oct 1989	3157	Transfer			
						31 Jan 1998		Death			
										[Death by: Unknown means]	
568	M	21 Apr 1988	426	463	FOSSILRIM	21 Apr 1988	1020	Birth		ULF	
						24 Nov 1996		Death			
										[Death by: Infection associated Unknown Urinary Unknown after necropsy]	
569	M	21 Apr 1988	426	463	FOSSILRIM	21 Apr 1988	1021	Birth		SHABA	
						8 Apr 1992	110556	Loan to			
						17 Mar 1998		Death			
										[Death by: Euthanasia (medical) Unknown Nervous Unknown after necropsy]	
570	M	21 Apr 1988	426	463	FOSSILRIM	21 Apr 1988	1022	Birth		CHAFA	
						8 Apr 1992	110557	Loan to			
						17 Mar 1998		Death			
										[Death by: Euthanasia (medical) Unknown Nervous Unknown after necropsy Necropsy not received]	

Complete Studbook as of December 2016

Stud#	Sex	Birth Date	Sire	Dam	Location	Date	LocalID	Event	Birth Origin	Name	Transponder
571	M	21 Apr 1988	426	463	FOSSILRIM	21 Apr 1988	1024	Birth			
						4 Jul 1988		Death			
											[Death by: Unknown means]
572	F	21 Apr 1988	426	463	FOSSILRIM	21 Apr 1988	1023	Birth	LUCY		
						30 May 2000		Death			
											[Death by: Euthanasia (medical) Bury No necropsy planned]
573	M	~ 1963	WILD	WILD	NAMIBIA	~ 1965	NONE	Capture			
			MONTPELLI			20 Oct 1965		Transfer			
						18 Oct 1977		Death			
											[Death by: Unknown means]
574	F	~ 1964	WILD	WILD	NAMIBIA	~ 1966	NONE	Capture			
			MONTPELLI			8 Jul 1966		Transfer			
						25 Nov 1980		Death			
											[Death by: Old age Unknown Generalized Unknown after necropsy]
575	M	12 Jun 1988	462	431	FOSSILRIM	12 Jun 1988	1025	Birth	CHESTER		
			PHOENIX			16 Mar 1990	5839	Loan to			
			ST LOUIS			18 Apr 1996	960429	Loan to			
						15 Nov 2002		Death			
											[Death by: Unknown means]
576	M	12 Jun 1988	462	431	FOSSILRIM	12 Jun 1988	1026	Birth	BUSTER		
			PHOENIX			16 Mar 1990	5840	Loan to			
			ST LOUIS			18 Apr 1996	960430	Loan to			
						29 Jan 2002		Death			
											[Death by: Euthanasia (medical) Unknown Urinary Mechanical abnormality]
577	F	12 Jun 1988	462	431	FOSSILRIM	12 Jun 1988	1027	Birth	AGGIE		
						1 Dec 1990		Death			
											[Death by: Injury from exhibit mate Unknown Generalized Mechanical abnormality]
578	M	17 Jun 1988	299	255	COLUMBUS	17 Jun 1988	882081	Birth			
						20 Jun 1988		Death			
											[Death by: Environ/Behav conditions Unknown Generalized Enervation, secondary]
579	F	17 Jun 1988	299	255	COLUMBUS	17 Jun 1988	882082	Birth			
						2 Jul 1988		Death			
											[Death by: Infection associated Unknown Digestive Bacterial]
580	F	17 Jun 1988	299	255	COLUMBUS	17 Jun 1988	882083	Birth			
						21 Jun 1988		Death			
											[Death by: Infection associated Unknown Digestive Bacterial]

Complete Studbook as of December 2016

Stud#	Sex	Birth Date	Sire	Dam	Location	Date	LocalID	Event	Birth Origin	Name	Transponder
581	F	17 Jun 1988	299	255	COLUMBUS	17 Jun 1988	882084	Birth	ZURI		
						4 Jan 1991		Death			
											[Death by: Unknown means]
582	M	29 Jul 1988	426	461	FOSSILRIM	29 Jul 1988	1028	Birth	CHASE		
						YULEE 26 Apr 1990	90209	Transfer			
						DUBBO 18 Apr 1995	950076	Transfer			
						23 Mar 2000		Death			
											[Death by: Infection associated Unknown Urinary Unknown after necropsy]
583	M	29 Jul 1988	426	461	FOSSILRIM	29 Jul 1988	1029	Birth	RALPH		
						RIO GRAND 22 Aug 1990	M90070	Transfer			
						28 Feb 2000		Death			
											[Death by: Euthanasia (medical) Incinerate Nervous Unknown after necropsy]
584	M	29 Jul 1988	426	461	FOSSILRIM	29 Jul 1988	1030	Birth	SARGE		
						YULEE 26 Apr 1990	90210	Transfer			
						DUBBO 18 Apr 1995	950077	Transfer			
						9 Feb 1999		Death			
											[Death by: Infection associated Unknown Urinary Unknown after necropsy]
585	F	29 Jul 1988	426	461	FOSSILRIM	29 Jul 1988	1031	Birth	MAGGIE		
						PALM DES 6 Feb 1996	496005	Loan to			
						18 Jun 1999		Death			
											[Death by: Euthanasia (medical) Mounted or Preserved: UNKNOWN Generalized Unknown after necropsy]
586	F	29 Jul 1988	426	461	FOSSILRIM	29 Jul 1988	1032	Birth	CHEENA / TRI		
						CALDWELL 28 Feb 1990	001748	Transfer			
						WINSTON 20 Nov 1990	130033	Loan to			
						BOISE 6 May 1995	950177	Loan to			
						10 Jun 1999		Death			
											[Death by: Infection associated Unknown Unknown (after necropsy)]
587	F	29 Jul 1988	426	461	FOSSILRIM	29 Jul 1988	1033	Birth			
						12 Mar 1989		Death			
											[Death by: Infection associated Unknown Digestive Viral]
588	M	21 Dec 1985	1134	761	HILVARENB	21 Dec 1985	M85203	Birth	NAKITA		
						WINSTON 28 Jun 1988	130009	Transfer			
						20 May 1992		Death			
											[Death by: Infection associated Unknown Urinary Unknown after necropsy]
589	M	21 Dec 1985	1134	761	HILVARENB	21 Dec 1985	M85204	Birth	DICK BB 41		
						WINSTON 28 Jun 1988	130010	Transfer			
						25 Aug 1993		Death			
											[Death by: Euthanasia (medical) Unknown No necropsy planned]

Complete Studbook as of December 2016

Stud#	Sex	Birth Date	Sire	Dam	Location	Date	LocalID	Event	Birth Origin	Name	Transponder
590	M	~ 1981	WILD	WILD	NAMIBIA	~ 1985	NONE	Capture		MB017	
					PRET DW	21 Dec 1985	D92109	Transfer			
					TOLEDO	21 Sep 1988	880023	Transfer			
					BATTLE CR	3 Jun 1994	590	Transfer			
					TOLEDO	9 Jun 1994	880023	Transfer			
						1 Feb 1999		Death			
					[Death by: Euthanasia (medical) Bury Urinary Unknown after necropsy]						
591	M	~ 1982	WILD	WILD	NAMIBIA	~ 1985	NONE	Capture		MB019 KANTI	
					PRET DW	21 Dec 1985	D92288	Transfer			
					TOLEDO	21 Sep 1988	880024	Transfer			
						22 May 2000		Death			
					[Death by: Unknown means]						
592	F	~ Nov 1984	WILD	WILD	TRANSVAAL	~ Nov 1984	NONE	Capture		FB014 SAMAN	
					PRET DW	6 Dec 1984	D92286	Transfer			
					TOLEDO	20 Sep 1988	880025	Transfer			
					BATTLE CR	30 Mar 1993	0452	Loan to			
					TOLEDO	3 Mar 1994	880025	Transfer			
						4 Nov 1999		Death			
					[Death by: Unknown means]						
593	F	30 Mar 1984	983	995	PRET DW	30 Mar 1984	D92091	Birth		FA010 KITO	
					TOLEDO	20 Sep 1988	880026	Transfer			
					KNOXVILLE	24 Sep 1990	1398	Loan to			
						3 Nov 1990		Death			
					[Death by: Other/Unknown Unknown Digestive Unknown after necropsy]						
594	M	9 May 1987	983	1278	PRET DW	9 May 1987	D92075	Birth		SHAKA	
					CINCINNAT	3 Oct 1988	M10033	Transfer			
						29 Apr 1998		Death			
					[Death by: Unknown means]						
595	F	15 Jul 1987	989	1051	PRET DW	15 Jul 1987	D92235	Birth		PAMPATA	
					CINCINNAT	3 Oct 1988	M10034	Transfer			
						16 Aug 1999		Death			
					[Death by: Euthanasia (medical) Rendered No necropsy planned]						
596	M	24 Nov 1988	426	432	FOSSILRIM	24 Nov 1988	1034	Birth			
						30 Nov 1988		Death			
					[Death by: Injury from exhibit mate Unknown Musculoskeletal Trauma]						
597	M	24 Nov 1988	426	432	FOSSILRIM	24 Nov 1988	1035	Birth			
						9 Dec 1988		Death			
					[Death by: Environ/Behav conditions Unknown Generalized Enervation, secondary]						

Complete Studbook as of December 2016

Stud#	Sex	Birth Date	Sire	Dam	Location	Date	LocalID	Event	Birth Origin	Name	Transponder
598	F	24 Nov 1988	426	432	FOSSILRIM	24 Nov 1988	1036	Birth			
						30 Nov 1988		Death			
									[Death by: Infection associated Unknown Respiratory Enervation, secondary]		
599	F	24 Nov 1988	426	432	FOSSILRIM	24 Nov 1988	1037	Birth			
						8 Dec 1988		Death			
									[Death by: Infection associated Unknown Respiratory Enervation, secondary Necropsy not received]		
600	M	27 Sep 1988	364	416	COLUMBUS	27 Sep 1988	882109	Birth	ELLIOT		
					FERNDALE	30 Oct 1989	30428	Transfer			
					WELLS H	12 Jan 1990	NONE	Transfer			
						~ Jan 1992		Death			
									[Death by: Unknown means]		
601	M	27 Sep 1988	364	416	COLUMBUS	27 Sep 1988	882110	Birth	LUCKY		
					CINCINNAT	6 Jan 1989	M10054	Loan to			
					COLUMBUS	2 Feb 1989	882110	Transfer			
					FERNDALE	30 Oct 1989	30425	Transfer			
					WELLS H	12 Jan 1990	NONE	Transfer			
					TORONTO	29 Apr 1991	26370	Transfer			
						18 Oct 1993		Death			
									[Death by: Euthanasia (medical) Unknown Generalized Unknown after necropsy]		
602	F	27 Sep 1988	364	416	COLUMBUS	27 Sep 1988	882111	Birth	MARGARET		
					FERNDALE	30 Oct 1989	30429	Transfer			
					TOLUCA	6 Nov 1990		Transfer			
						20 Jul 1995		Death			
									[Death by: Infection associated Unknown Urinary Unknown after necropsy]		
603	M	28 Oct 1988	364	373	COLUMBUS	28 Oct 1988	882119	Birth			
						28 Oct 1988		Death			
									[Death by: Other/Unknown Unknown Generalized Genetic/Prenatal]		
604	M	28 Oct 1988	364	373	COLUMBUS	28 Oct 1988	882120	Birth	THAMANI		
					FERNDALE	30 Oct 1989	30426	Transfer			
					TORONTO	29 Apr 1991	26369	Transfer			
					HEMMINGFD	26 Jun 1996		Loan to			
						14 Feb 1997		Death			
									[Death by: Unknown means]		
605	M	28 Oct 1988	364	373	COLUMBUS	28 Oct 1988	882121	Birth	WHITEY		
					FERNDALE	30 Oct 1989	30427	Transfer			
					TOLUCA	6 Nov 1990		Itf			
606	M	28 Oct 1988	364	373	COLUMBUS	28 Oct 1988	882122	Birth	PUDGE		
					LOSANGELE	8 Dec 1988	95643	Loan to			

Complete Studbook as of December 2016

Stud#	Sex	Birth Date	Sire	Dam	Location	Date	LocalID	Event	Birth Origin	Name	Transponder
			NY BRONX			8 Nov 1990	901458	Loan to			
						14 Feb 2002		Death			
			[Death by: Other/Unknown	Incinerate	Necropsy planned later	Unknown after necropsy]					
607	F	28 Oct 1988	364	373	COLUMBUS	28 Oct 1988	882123	Birth	AHSANTE		
						14 Apr 1992		Death			
			[Death by: Unknown means]								
608	M	12 Dec 1988	299	225	COLUMBUS	12 Dec 1988	882135	Birth			
						21 Dec 1988		Death			
			[Death by: Unknown means]								
609	M	18 Dec 1988	299	255	COLUMBUS	18 Dec 1988	882137	Birth			
						21 Dec 1988		Death			
			[Death by: Unknown means]								
610	F	18 Dec 1988	299	255	COLUMBUS	18 Dec 1988	882138	Birth	DNS		
						18 Dec 1988		Death			
			[Death by: Other/Unknown	Unknown	Generalized	Genetic/Prenatal]					
611	F	~ 1962	WILD WILD NAMIBIA			~ 1963	NONE	Capture	SITA		
			HULETT			~ 1964		Transfer			
						~ 1981		Death			
			[Death by: Old age	Unknown	Generalized	Unknown after necropsy]					
612	F	~ 1963	WILD WILD NAMIBIA			~ 1965	NONE	Capture	CORA		
			KREFELD			9 Oct 1965		Transfer			
						20 Mar 1980		Death			
			[Death by: Unknown means]								
613	M	~ 1965	WILD WILD NAMIBIA			~ 1968	NONE	Capture	JULIUS		
			KOLN			25 Sep 1968		Transfer			
						21 Oct 1981		Death			
			[Death by: Euthanasia (medical)	Unknown	Generalized	Unknown after necropsy]					
614	M	~ 1965	WILD WILD NAMIBIA			~ 1967	NONE	Capture			
			AMSTERDAM			15 Dec 1967		Transfer			
						11 Feb 1981		Death			
			[Death by: Other/Unknown	Unknown	Cardiovascular	Unknown after necropsy]					
615	M	~ 1966	WILD WILD NAMIBIA			~ 1966	NONE	Capture	AKIM		
			LA PALMYR			1 Aug 1966		Transfer			
						13 Nov 1986		Death			
			[Death by: Old age	Unknown	Generalized	Unknown after necropsy]					



Complete Studbook as of December 2016

Stud#	Sex	Birth Date	Sire	Dam	Location	Date	LocalID	Event	Birth Origin	Name	Transponder
616	F	~ 1966	WILD	WILD	NAMIBIA	~ 1966	NONE	Capture	ELSA		
			LA PALMYR			1 Aug 1966		Transfer			
						6 May 1985		Death			
								[Death by: Old age Unknown Generalized Unknown after necropsy]			
617	F	~ 1967	WILD	WILD	NAMIBIA	~ 1969	NONE	Capture			
			WUPPERTAL			28 Oct 1969	691045	Transfer			
						30 Jun 1982		Death			
								[Death by: Euthanasia (medical) Unknown Generalized Unknown after necropsy]			
618	M	16 Sep 1967	333	334	WHIPSNAD	16 Sep 1967	2507	Birth	JASON I		
						14 Jul 1978		Death			
								[Death by: Unknown means]			
619	F	16 Sep 1967	333	334	WHIPSNAD	16 Sep 1967	2508	Birth	JACARANDA		
						10 Feb 1968		Death			
								[Death by: Unknown means]			
620	F	16 Sep 1967	333	334	WHIPSNAD	16 Sep 1967	2509	Birth	JASMINE		
			LONDON RP			12 Feb 1968		Transfer			
						4 Jun 1969		Death			
								[Death by: Unknown means]			
621	M	~ 1968	WILD	WILD	NAMIBIA	~ 1970	NONE	Capture	FARAO		
			HELSINKI			22 May 1970	700107	Transfer			
						3 Nov 1980		Death			
								[Death by: Unknown means]			
622	F	~ 1968	WILD	WILD	NAMIBIA	~ 1970	NONE	Capture	SFINKSI		
			HELSINKI			22 May 1970	700108	Transfer			
						11 Apr 1980		Death			
								[Death by: Unknown means]			
623	F	~ 1968	WILD	WILD	NAMIBIA	~ 1970	NONE	Capture	BLACK		
			JOHANSBRG			1 Jul 1970	3320	Transfer			
						1 Nov 1984		Death			
								[Death by: Infection associated Incinerate Hemic/Lymph Toxicity]			
624	F	~ 1968	WILD	WILD	NAMIBIA	~ 1970	NONE	Capture	WHITE		
			JOHANSBRG			1 Jul 1970	3321	Transfer			
						20 Mar 1984		Death			
								[Death by: Euthanasia (medical) Incinerate Hemic/Lymph Trauma]			
625	M	~ 1968	WILD	WILD	NAMIBIA	~ 1970	NONE	Capture	M1		
			COLCHESTR			1 May 1970	M1	Transfer			
			LONGLEAT			16 Jul 1980		Transfer			

Complete Studbook as of December 2016

Stud#	Sex	Birth Date	Sire	Dam	Location	Date	LocalID	Event	Birth Origin	Name	Transponder
			MARWELL			15 Feb 1982	011	Transfer			
						15 Sep 1982		Death			
			[Death by: Unknown means]								
626	F	~ 1968	WILD	WILD	NAMIBIA	~ 1969	NONE	Capture	F1		
			COLCHESTR			~ 1970	F1	Transfer			
			MARWELL			1 May 1970	012	Transfer			
						4 Nov 1980		Death			
			[Death by: Euthanasia (medical) Unknown Generalized Unknown after necropsy]								
627	F	~ 1968	WILD	WILD	NAMIBIA	~ 1973	NONE	Capture			
			WUPPERTAL			4 May 1973	731011	Transfer			
						17 Aug 1981		Death			
			[Death by: Euthanasia (medical) Unknown Generalized Unknown after necropsy]								
628	M	~ May 1970	WILD	WILD	NAMIBIA	~ 1973	NONE	Capture	TOM		
			PRET DW			10 May 1973	D92019	Transfer			
						19 Aug 1978		Death			
			[Death by: Infection associated Unknown Urinary Unknown after necropsy]								
629	M	22 Jul 1968	333	334	WHIPSSNADE	22 Jul 1968	2511	Birth	FRANK		
			JERSEY			24 Feb 1970	M255	Loan to			
						19 Apr 1985		Death			
			[Death by: Infection associated Unknown Urinary Unknown after necropsy]								
630	F	22 Jul 1968	333	334	WHIPSSNADE	22 Jul 1968	2510	Birth	GRACE		
			LONDON RP			9 Nov 1970	G01074	Transfer			
						2 Jan 1976		Death			
			[Death by: Infection associated Unknown Digestive Unknown after necropsy]								
631	F	22 Jul 1968	333	334	WHIPSSNADE	22 Jul 1968	2512	Birth	JANICA		
						2 Jul 1981		Death			
			[Death by: Infection associated Unknown Digestive Unknown after necropsy]								
632	M	1 Dec 1968	573	574	MONTPELLI	1 Dec 1968	_____	Birth			
						29 Mar 1985		Death			
			[Death by: Unknown means]								
633	?	1 Dec 1968	573	574	MONTPELLI	1 Dec 1968	_____	Birth			
						1 Dec 1968		Death			
			[Death by: Unknown means]								
634	M	~ 1969	WILD	WILD	NAMIBIA	~ 1971	NONE	Capture	TWAKA		
			BEKESBRNE			~ 1972	_____	Transfer			
			COLCHESTR			~ 1972	_____	Transfer			
						1 Dec 1980		Death			

Complete Studbook as of December 2016

Stud#	Sex	Birth Date	Sire	Dam	Location	Date	LocalID	Event	Birth Origin	Name	Transponder
[Death by: Unknown means]											
635	M	~ 1969	WILD	WILD	NAMIBIA	~ 1979	NONE	Capture			
			WUPPERTAL			26 Feb 1979	791001	Transfer			
						12 Oct 1982		Death			
[Death by: Infection associated Unknown Digestive Unknown after necropsy]											
636	M	~ 1969	WILD	WILD	NAMIBIA	~ 1982	NONE	Capture			
			WUPPERTAL			27 Feb 1982	821009	Transfer			
						29 Feb 1984		Death			
[Death by: Euthanasia (medical) Unknown Generalized Unknown after necropsy]											
637	M	~ 1969	WILD	WILD	NAMIBIA	~ 1971	NONE	Capture			
			HANNOVER			4 Jun 1971	V38	Transfer			
						22 Apr 1980		Death			
[Death by: Other/Unknown Given to an institution: UNKNOWN Unknown (after necropsy) Necropsy not received]											
638	F	~ 1969	WILD	WILD	NAMIBIA	~ 1971	NONE	Capture			
			HANNOVER			4 Jun 1971	V39	Transfer			
						13 Dec 1983		Death			
[Death by: Other/Unknown Unknown Urinary Unknown after necropsy Necropsy not received]											
639	F	~ 1969	WILD	WILD	NIGER	~ 1972	NONE	Capture	RIA		
			KOLN			26 Feb 1972		Transfer			
						3 Oct 1986		Death			
[Death by: Euthanasia (medical) Unknown Generalized Unknown after necropsy]											
640	F	~ 1969	WILD	WILD	NAMIBIA	~ 1971	NONE	Capture	NADJA		
			BASEL			23 Nov 1971	710597	Loan to			
						30 Nov 1983		Death			
[Death by: Unknown means]											
641	M	~ 1969	WILD	WILD	NAMIBIA	~ 1970	NONE	Capture	TOSHA		
			HULETT			~ 1971		Transfer			
						~ 1985		Death			
[Death by: Old age Unknown Generalized Unknown after necropsy]											
642	M	~ Apr 1970	WILD	WILD	S.AFRICAR	~ Feb 1971	NONE	Capture	JACK		
			PRET DW			16 Apr 1971	D92025	Transfer			
						17 Oct 1982		Death			
[Death by: Unknown means]											
643	M	~ Apr 1969	WILD	WILD	S.AFRICAR	~ Jun 1970	NONE	Capture	MANNETJIE		
			PRET DW			16 Apr 1971	D92023	Transfer			
						12 Sep 1980		Death			
[Death by: Unknown means]											

Complete Studbook as of December 2016

Stud#	Sex	Birth Date	Sire	Dam	Location	Date	LocalID	Event	Birth Origin	Name	Transponder
644	M	~ Apr 1969	WILD	WILD	S.AFRICAR	~ Feb 1971	NONE	Capture	FRIK		
			PRET DW	16 Apr 1971	D92013	Transfer					
				18 Jan 1983	Death						
			[Death by: Unknown means]								
645	F	~ Nov 1971	WILD	WILD	NAMIBIA	~ Jan 1974	NONE	Capture	VI		
			PRET DW	13 Nov 1974	D92018	Transfer					
				8 Jan 1982	Death						
			[Death by: Other/Unknown Unknown Digestive Mechanical abnormality]								
646	F	~ Apr 1969	WILD	WILD	S.AFRICAR	~ 1970	NONE	Capture	KROMSTERT		
			PRET DW	16 Apr 1971	D92036	Transfer					
				1 Oct 1979	Death						
			[Death by: Unknown means]								
647	F	~ Apr 1969	WILD	WILD	S.AFRICAR	~ 1970	NONE	Capture	PURRY		
			PRET DW	16 Apr 1971	D92024	Transfer					
				11 Nov 1976	Death						
			[Death by: Environ/Behav conditions Unknown Cardiovascular Metabolism]								
648	F	~ 1970	WILD	WILD	S.AFRICAR	~ Feb 1971	NONE	Capture	JILL		
			PRET DW	16 Apr 1971	D92012	Transfer					
				29 Jul 1981	Death						
			[Death by: Unknown means]								
649	M	~ 1969	WILD	WILD	NAMIBIA	~ 1970	NONE	Capture	OSCAR BB 1		
			CHILWORTH	~ 1970	Transfer						
			HILVARENB	8 Jun 1970	M69154	Transfer					
				13 Jan 1983	Death						
			[Death by: Infection associated Sold to an institution: TUERLINGS Endocrine New growths/cancer]								
650	M	~ 1969	WILD	WILD	NAMIBIA	~ 1970	NONE	Capture	SFORS		
			CHILWORTH	~ 1970	Transfer						
			HILVARENB	8 Jun 1970	M69156	Transfer					
				28 Nov 1983	Death						
			[Death by: Infection associated Incinerate Generalized Bacterial]								
651	M	~ 1969	WILD	WILD	NAMIBIA	~ 1970	NONE	Capture	THIJS BB 5		
			CHILWORTH	~ 1970	Transfer						
			HILVARENB	8 Jun 1970	M69158	Transfer					
				20 Feb 1984	Death						
			[Death by: Old age Incinerate Generalized Circulatory, secondary]								
652	F	~ 1969	WILD	WILD	NAMIBIA	~ 1970	NONE	Capture	COR BB 6		
			CHILWORTH	~ 1970	Transfer						
			HILVARENB	6 Aug 1970	M69159	Transfer					

Complete Studbook as of December 2016

Stud#	Sex	Birth Date	Sire	Dam	Location	Date	LocallD	Event	Birth Origin	Name	Transponder
			ARNHEM			14 Apr 1976	4886	Transfer			
						5 Apr 1980		Death			
			[Death by: Infection associated			Unknown		Digestive		Unknown after necropsy]	
653	F	~ 1969	WILD	WILD	NAMIBIA	~ 1970		NONE Capture		ANGELA BB 7	
			CHILWORTH			~ 1970		Transfer			
			HILVARENB			8 Jun 1970	M69160	Transfer			
						2 Nov 1975		Death			
			[Death by: Infection associated			Unknown		Generalized		Bacterial]	
654	F	~ 1969	WILD	WILD	NAMIBIA	~ 1970		NONE Capture		TANJA BB 8	
			CHILWORTH			~ 1970		Transfer			
			HILVARENB			8 Jun 1970	M69161	Transfer			
						30 Nov 1982		Death			
			[Death by: Infection associated			Incinerate		Digestive		New growths/cancer]	
655	F	~ 1969	WILD	WILD	NAMIBIA	~ 1970		NONE Capture		RIA BB 10	
			CHILWORTH			~ 1970		Transfer			
			HILVARENB			8 Jun 1970	M69163	Transfer			
						28 Mar 1986		Death			
			[Death by: Old age			Incinerate		Generalized		Unknown after necropsy]	
656	M	~ 1970	WILD	WILD	NAMIBIA	~ 1971		NONE Capture		RAGS/ FILLOU	
			MELBOURNE			4 Jan 1972	720086	Transfer			
			DUBBO			22 Aug 1981	810001	Loan to			
						31 Oct 1983		Death			
			[Death by: Infection associated			Unknown		Digestive		Viral Necropsy not received]	
657	F	~ 1970	WILD	WILD	NAMIBIA	~ 1972		NONE Capture		CLEOPATRA	
			TWYXCROSS			11 Oct 1972	H417	Transfer			
			WHIPSNAD			10 Sep 1976	2546	Loan to			
			TWYXCROSS			15 Jun 1977	H417	Transfer			
			CHESTER			6 Apr 1984	H1739	Loan to			
						30 Jun 1984		Death			
			[Death by: Euthanasia (medical)			Unknown		No necropsy planned		Necropsy not received]	
658	M	~ 1970	WILD	WILD	NAMIBIA	~ 1984		NONE Capture		PUSCHKIN	
			MUNSTER			29 Apr 1984	20138	Transfer			
						9 Jun 1989		Death			
			[Death by: Infection associated			Unknown		Hemic/Lymph		Unknown after necropsy]	
659	M	~ 1970	WILD	WILD	NAMIBIA	~ 1972		NONE Capture		NEGUS	
			KREFELD			14 Jun 1972		Transfer			
						31 Aug 1981		Death			
			[Death by: Unknown means]								

Complete Studbook as of December 2016

Stud#	Sex	Birth Date	Sire	Dam	Location	Date	LocalID	Event	Birth Origin	Name	Transponder
660	M	~ 1970	WILD	WILD	NAMIBIA	~ 1972	NONE	Capture	KILLER		
			KREFELD			14 Jun 1972		Transfer			
						9 May 1986		Death			
											[Death by: Other/Unknown Unknown Digestive Unknown after necropsy]
661	F	~ 1970	WILD	WILD	NAMIBIA	~ 1973	NONE	Capture	FORTUNA		
			KOLN			9 Jun 1973		Transfer			
						13 Apr 1985		Death			
											[Death by: Euthanasia (medical) Unknown Unknown (after necropsy)]
662	M	~ 1970	WILD	WILD	NAMIBIA	~ 1972	NONE	Capture	MUSTAFA		
			DVURKRALV			27 Jun 1972	041010	Transfer			
			SOEST			29 Jun 1982		Itf			
663	F	~ 1970	WILD	WILD	NAMIBIA	~ 1972	NONE	Capture	HEIDI		
			DVURKRALV			12 Sep 1972	041017	Transfer			
						28 Jun 1981		Death			
											[Death by: Infection associated Unknown Respiratory Unknown after necropsy]
664	M	2 Feb 1970	333	334	WHIPSDADE	2 Feb 1970	2513	Birth	JO-JO		
			LONDON RP			9 Nov 1970	G01075	Transfer			
						8 Apr 1972		Death			
											[Death by: Infection associated Unknown Digestive Protozoan]
665	M	10 May 1970	573	574	MONTPELLI	10 May 1970		Birth	COCO		
			PARIS ZOO			17 May 1972	Z72091	Transfer			
						8 Feb 1983		Death			
											[Death by: Unknown means]
666	M	10 May 1970	573	574	MONTPELLI	10 May 1970		Birth			
						21 Dec 1986		Death			
											[Death by: Unknown means]
667	F	10 May 1970	573	574	MONTPELLI	10 May 1970		Birth			
						16 Jun 1981		Death			
											[Death by: Unknown means]
668	F	10 May 1970	573	574	MONTPELLI	10 May 1970		Birth			
						5 Mar 1987		Death			
											[Death by: Unknown means]
669	F	~ 1970	WILD	WILD	NAMIBIA	~ 1970	NONE	Capture	GIRL GIRL		
			VARADAY			~ 1971	NONE	Transfer			
						~ 1987		Death			
											[Death by: Unknown means]

Complete Studbook as of December 2016

Stud#	Sex	Birth Date	Sire	Dam	Location	Date	LocalID	Event	Birth Origin	Name	Transponder
670	M	~ 1970	WILD	WILD	NAMIBIA	~ 1972	NONE	Capture		JUKUNZI	
			VARADAY			1 Dec 1972	NONE	Transfer			
						~ 1987	Death				
										[Death by: Unknown means]	
671	M	~ 1971	WILD	WILD	NAMIBIA	~ 1975	NONE	Capture		DINGO	
			MULHOUSE			30 Aug 1975	750002	Transfer			
						30 Mar 1981	Death				
										[Death by: Infection associated	Unknown Urinary Unknown after necropsy]
672	F	~ 1971	WILD	WILD	NAMIBIA	~ 1972	NONE	Capture		FARAH	
			MULHOUSE			29 Sep 1972	720001	Transfer			
						22 Nov 1981	Death				
										[Death by: Infection associated	Unknown Hemic/Lymph New growths/cancer]
673	M	~ 1971	WILD	WILD	NAMIBIA	~ 1973	NONE	Capture		FWP 14	
			DUBLIN			21 Feb 1973	73M004	Transfer			
			FOTA			11 Feb 1984	75	Transfer			
						13 Jul 1984	Death				
										[Death by: Infection associated	Unknown Nervous Viral Necropsy not received]
674	F	~ 1971	WILD	WILD	NAMIBIA	~ 1973	NONE	Capture			
			CHILWORTH	????				Transfer			
			DUBLIN			21 Feb 1973	73M005	Transfer			
						6 Jul 1981	Death				
										[Death by: Old age	Unknown Generalized Unknown after necropsy]
675	F	~ 1971	WILD	WILD	NAMIBIA	~ 1972	NONE	Capture		F4	
			COLCHESTR			~ 1973		Transfer			
			MARWELL			27 Nov 1973	054	Transfer			
			LONDON RP			12 Nov 1980		Loan to			
			MARWELL			5 Apr 1982	054	Transfer			
						2 Oct 1982	Death				
										[Death by: Unknown means]	
676	M	~ 1971	WILD	WILD	NAMIBIA	~ 1974	NONE	Capture		JOPI	
			MUNICH			9 Aug 1974		Transfer			
						16 Jan 1986	Death				
										[Death by: Unknown means]	
677	M	~ 1971	WILD	WILD	NAMIBIA	~ 1972	NONE	Capture		AZNEB	
			DVURKRALV			26 Jun 1974	041019	Transfer			
			BRNO			14 Aug 1974		Transfer			
						~ 1982	Death				
										[Death by: Old age	Unknown Generalized Unknown after necropsy]

Complete Studbook as of December 2016

Stud#	Sex	Birth Date	Sire	Dam	Location	Date	LocalID	Event	Birth Origin	Name	Transponder
678	F	~ 1971	WILD	WILD	NAMIBIA	~ 1972	NONE	Capture	AKSA		
					DVURKRALV	26 Jun 1974	041025	Transfer			
					BRNO	14 Aug 1974		Transfer			
						~ 1981		Death			
											[Death by: Other/Unknown Unknown Generalized Trauma]
679	M	~ 1971	WILD	WILD	NAMIBIA	~ 1973	NONE	Capture	CHAI		
					FRANKFURT	10 Apr 1973	25721	Transfer			
						11 Apr 1985		Death			
											[Death by: Unknown means]
680	F	~ 1971	WILD	WILD	NAMIBIA	~ 1973	NONE	Capture	AMINA		
					FRANKFURT	10 Apr 1973	25722	Transfer			
						13 Jul 1987		Death			
											[Death by: Other/Unknown Unknown Cardiovascular Unknown after necropsy]
681	F	~ 1971	WILD	WILD	NAMIBIA	~ 1973	NONE	Capture	NASHA		
					FRANKFURT	10 Apr 1973	25723	Transfer			
						2 Aug 1986		Death			
											[Death by: Infection associated Unknown Digestive Unknown after necropsy Necropsy not received]
682	M	~ 1971	WILD	WILD	NAMIBIA	~ 1973	NONE	Capture			
					NURNBERG	18 Jul 1973	M00432	Transfer			
						11 Apr 1982		Death			
											[Death by: Infection associated Given to an institution: NURNBERG Respiratory Bacterial]
683	F	~ 1971	WILD	WILD	NAMIBIA	~ 1972	NONE	Capture	BETTY		
					HANNOVER	10 Sep 1972		Transfer			
					BORAS	20 Dec 1973	RG0006	Transfer			
						9 May 1991		Death			
											[Death by: Self-inflicted injuries Mounted or Preserved: Generalized Unknown after necropsy]
684	F	9 Mar 1971	333	334	WHIPSDADE	9 Mar 1971	2517	Birth	JONQUIL		
					TWYXCROSS	10 Sep 1976	H420	Loan to			
					WHIPSDADE	15 Jun 1977	2517	Transfer			
						30 Jul 1980		Death			
											[Death by: Euthanasia (medical) Unknown No necropsy planned]
685	F	9 Mar 1971	333	334	WHIPSDADE	9 Mar 1971	2516	Birth	JALNA		
					MONTPELLI	27 Nov 1972	M72001	Transfer			
						1 Dec 1980		Death			
											[Death by: Unknown means]
686	F	9 Mar 1971	333	334	WHIPSDADE	9 Mar 1971	2515	Birth	JUBA		
					PARIS ZOO	13 Jun 1972	Z72178	Transfer			
						18 Oct 1985		Death			



Complete Studbook as of December 2016

Stud#	Sex	Birth Date	Sire	Dam	Location	Date	LocalID	Event	Birth Origin	Name	Transponder
[Death by: Unknown means]											
687	?	8 Nov 1971	573	574	MONTPELLI	8 Nov 1971	_____	Birth			
						8 Nov 1971		Death			
[Death by: Unknown means]											
688	?	8 Nov 1971	573	574	MONTPELLI	8 Nov 1971	_____	Birth			
						8 Nov 1971		Death			
[Death by: Unknown means]											
689	?	8 Nov 1971	573	574	MONTPELLI	8 Nov 1971	_____	Birth			
						8 Nov 1971		Death			
[Death by: Unknown means]											
690	?	8 Nov 1971	573	574	MONTPELLI	8 Nov 1971	_____	Birth			
						8 Nov 1971		Death			
[Death by: Unknown means]											
691	F	~ 1978	WILD	WILD	NAMIBIA	~ 1980	_____	NONE Capture	AFRIKA		
			HERBERSTN		~ 1981			Transfer			
						6 May 1988		Death			
[Death by: Unknown means]											
692	F	~ 1972	WILD	WILD	NAMIBIA	~ 1976	_____	NONE Capture	TARGA		
			HERBERSTN		~ 1977			Transfer			
						27 Apr 1988		Death			
[Death by: Unknown means]											
693	M	~ 1972	WILD	WILD	NAMIBIA	~ 1974	_____	NONE Capture			
			EMMEN		24 Apr 1974		273002	Transfer			
						3 Aug 1986		Death			
[Death by: Unknown means]											
694	M	~ 1972	WILD	WILD	NAMIBIA	~ 1974	_____	NONE Capture	1		
			EMMEN		24 Apr 1974		273001	Transfer			
						10 May 1984		Death			
[Death by: Unknown means]											
695	F	~ 1972	WILD	WILD	NAMIBIA	~ 1974	_____	NONE Capture			
			EMMEN		24 Apr 1974		273004	Transfer			
						14 Jun 1984		Death			
[Death by: Unknown means]											
696	F	~ 1972	WILD	WILD	NAMIBIA	~ 1974	_____	NONE Capture	5		
			EMMEN		24 Apr 1974		273005	Transfer			
						12 Dec 1984		Death			

Complete Studbook as of December 2016

Stud#	Sex	Birth Date	Sire	Dam	Location	Date	LocalID	Event	Birth Origin	Name	Transponder
[Death by: Unknown means]											
697	F	~ 1972	WILD	WILD	NAMIBIA	~ 1974	NONE	Capture	3		
			SOEST	~ 1974				Transfer			
			EMMEN	24 Apr 1974		273003		Transfer			
				8 Feb 1978				Death			
[Death by: Unknown means]											
698	M	~ 1972	WILD	WILD	NAMIBIA	~ 1974	NONE	Capture	BIMBO		
			SIGEAN	6 Apr 1974				Transfer			
				17 Feb 1984				Death			
[Death by: Infection associated Unknown Digestive Bacterial]											
699	M	~ 1972	WILD	WILD	NAMIBIA	~ 1974	NONE	Capture	MIKE		
			SIGEAN	6 Apr 1974				Transfer			
				2 Feb 1983				Death			
[Death by: Infection associated Unknown Respiratory Unknown after necropsy]											
700	F	~ 1972	WILD	WILD	NAMIBIA	~ 1974	NONE	Capture	CALDERA		
			SIGEAN	25 Apr 1974				Transfer			
				4 Feb 1984				Death			
[Death by: Infection associated Unknown Digestive New growths/cancer]											
701	F	~ 1972	WILD	WILD	NAMIBIA	~ 1974	NONE	Capture	MARINA		
			SIGEAN	25 Apr 1974				Transfer			
				16 Mar 1984				Death			
[Death by: Infection associated Unknown Digestive Bacterial]											
702	M	~ 1972	WILD	WILD	NAMIBIA	~ 1974	NONE	Capture	Munster 69		
			MUNSTER	20 Apr 1974		20134		Transfer			
				17 Nov 1981				Death			
[Death by: Infection associated Unknown Urinary Unknown after necropsy]											
703	M	~ 1972	WILD	WILD	NAMIBIA	~ 1974	NONE	Capture	Munster 70		
			MUNSTER	20 Apr 1974		20136		Transfer			
				22 Sep 1982				Death			
[Death by: Injury from exhibit mate Unknown Generalized Mechanical abnormality]											
704	F	~ 1972	WILD	WILD	NAMIBIA	~ 1974	NONE	Capture	Munster 71		
			MUNSTER	20 Apr 1974		20135		Transfer			
				17 Nov 1987				Death			
[Death by: Euthanasia (medical) Unknown Generalized Unknown after necropsy Necropsy not received]											
705	F	~ 1972	WILD	WILD	NAMIBIA	~ 1974	NONE	Capture	Munster 72		
			MUNSTER	26 Apr 1974		20137		Transfer			
				24 Nov 1986				Death			



Complete Studbook as of December 2016

Stud#	Sex	Birth Date	Sire	Dam	Location	Date	LocalID	Event	Birth Origin	Name	Transponder
[Death by: Unknown means]											
715	?	24 Sep 1972	573	574	MONTEPELLI	24 Sep 1972		_____	Birth		
						24 Sep 1972			Death		
[Death by: Unknown means]											
716	?	24 Sep 1972	573	574	MONTEPELLI	24 Sep 1972		_____	Birth		
						24 Sep 1972			Death		
[Death by: Unknown means]											
717	M	9 Oct 1972	651	653	HILVARENB	9 Oct 1972	M72164	Birth	HANS	BB11	
					ARNHEM	14 Apr 1976	4885	Transfer			
						29 Jun 1980		Death			
[Death by: Infection associated Unknown Musculoskeletal Unknown after necropsy]											
718	M	9 Oct 1972	651	653	HILVARENB	9 Oct 1972	M72165	Birth	FRANS	BB 12	
					HAVANA	23 Apr 1985	_____	Transfer			
						19 Sep 1986		Death			
[Death by: Unknown means]											
719	M	9 Oct 1972	651	653	HILVARENB	9 Oct 1972	M72166	Birth	BB 13	GIJS	
					ARNHEM	14 Apr 1976	4884	Transfer			
						10 Feb 1982		Death			
[Death by: Unknown means]											
720	M	9 Oct 1972	651	653	HILVARENB	9 Oct 1972	M72167	Birth	PIETJE	BB 14	
						18 Sep 1979		Death			
[Death by: Other/Unknown Incinerate Nervous Circulatory, secondary]											
721	F	9 Oct 1972	651	653	HILVARENB	9 Oct 1972	M72168	Birth	ELSJE	BB 15	
						20 Apr 1979		Death			
[Death by: Other/Unknown Sold to an institution: V.GLABBEE Nervous Unknown after necropsy]											
722	M	2 Nov 1972	333	631	WHIPSHADE	2 Nov 1972	2518	Birth	M4	ADAM	
					TWYXCROSS	2 Oct 1974	H421	Loan to			
					MARWELL	15 Jun 1977	770013	Loan to			
						18 Apr 1978		Death			
[Death by: Euthanasia (medical) Unknown Urinary Unknown after necropsy]											
723	F	~ 1973	WILD	WILD	NAMIBIA	~ 1976	NONE	Capture	BLACKY		
			HERBERSTN	~ 1977	_____	Transfer					
						17 Feb 1988		Death			
[Death by: Unknown means]											
724	F	~ 1973	WILD	WILD	NAMIBIA	~ 1977	NONE	Capture	WHITY		
			HERBERSTN	16 Oct 1977	_____	Transfer					

Complete Studbook as of December 2016

Stud#	Sex	Birth Date	Sire	Dam	Location	Date	LocallD	Event	Birth Origin	Name	Transponder
						14 Jun 1990		Death			
						[Death by: Old age	Unknown	Generalized		Unknown after necropsy]	
725	M	~ 1973	WILD HULETT	WILD ~ Jun 1974	NAMIBIA	~ 1974	NONE	Capture	RAJAH		
						~ 1986		Death			
						[Death by: Old age	Unknown	Generalized		Unknown after necropsy]	
726	F	~ 1973	WILD HULETT	WILD ~ 1975	NAMIBIA	~ 1974	NONE	Capture	HONEY		
						~ 1986		Death			
						[Death by: Old age	Unknown	Generalized		Unknown after necropsy]	
727	F	~ 1973	WILD DVURKRALV	WILD 16 Oct 1975	NAMIBIA	~ 1975	NONE	Capture			
						BRNO 9 Sep 1980		Transfer			
						DVURKRALV 22 Oct 1982	041027	Transfer			
						10 Nov 1982		Death			
						[Death by: Unknown means]					
728	F	~ 1973	WILD DVURKRALV	WILD 16 Oct 1975	NAMIBIA	~ 1975	NONE	Capture	MANA		
						SOEST 29 Jun 1982		Transfer			
								Itf			
729	M	~ 1973	WILD MUNICH	WILD 5 Oct 1975	NAMIBIA	~ 1975	NONE	Capture	JUKO		
						28 Mar 1984		Death			
						[Death by: Unknown means]					
730	M	~ 1973	WILD WHIPSSNADE	WILD ~ 1976	NAMIBIA	~ 1975	NONE	Capture	TENDO		
						WELLINGTN 7 Jun 1977	760005	Transfer			
						12 Apr 1984		Death			
						[Death by: Infection associated	Unknown	Respiratory		Unknown after necropsy]	
731	M	~ 1973	WILD VARADAY	WILD ~ 1975	BOTSWANA	~ 1975	NONE	Capture	TARCAH		
						~ 1990		Death			
						[Death by: Old age	Unknown	Generalized		Unknown after necropsy]	
732	M	~ 1973	WILD VARADAY	WILD ~ 1978	NAMIBIA	~ 1977	NONE	Capture	TWORINGAH		
						~ 1990		Death			
						[Death by: Infection associated	Unknown	Respiratory		Unknown after necropsy]	

Complete Studbook as of December 2016

Stud#	Sex	Birth Date	Sire	Dam	Location	Date	LocalID	Event	Birth Origin	Name	Transponder
733	M	~ 1973	WILD	WILD	NAMIBIA	~ 1975		NONE Capture			
			BERLINZOO			2 Apr 1975		Transfer			
						4 Aug 1985		Death			
			[Death by: Unknown means]								
734	F	~ 1973	WILD	WILD	NAMIBIA	~ 1974		NONE Capture	JUBANA		
			MUNICH			9 Apr 1974		Transfer			
						30 Jan 1983		Death			
			[Death by: Unknown means]								
735	F	~ 1973	WILD	WILD	NAMIBIA	~ 1977		NONE Capture			
			NURNBERG			14 Apr 1977	M00436	Transfer			
						2 Nov 1982		Death			
			[Death by: Infection associated Unknown Cardiovascular Bacterial]								
736	F	~ 1973	WILD	WILD	NAMIBIA	~ 1975		NONE Capture			
			NURNBERG			21 Mar 1975	M00435	Transfer			
						16 May 1986		Death			
			[Death by: Infection associated Unknown Urinary Unknown after necropsy]								
737	M	~ May 1967	WILD	WILD	NAMIBIA	~ Jan 1973		NONE Capture	AL		
			PRET DW			10 May 1973	D92001	Transfer			
						18 Dec 1981		Death			
			[Death by: Infection associated Unknown Urinary Toxicity]								
738	F	~ May 1971	WILD	WILD	NAMIBIA	~ Mar 1973		NONE Capture	BANGTU		
			PRET DW			10 May 1973	D92141	Transfer			
			BAKUBUNG			19 Nov 1980		Transfer			
			PRET DW			1 Jun 1981	D92141	Transfer			
						1 Apr 1983		Death			
			[Death by: Unknown means]								
739	F	~ Jun 1972	WILD	WILD	S.AFRICAR	~ Jun 1974		NONE Capture	MIRIAM		
			PRET DW			12 Jun 1974	D92028	Transfer			
						11 Dec 1986		Death			
			[Death by: Unknown means]								
740	M	~ 1973	WILD	WILD	NAMIBIA	~ 1973		NONE Capture	VICTOR		
			DJIBOUTI			1 Jul 1973		Transfer			
			SIGEAN			25 Apr 1974		Transfer			
						1 Nov 1983		Death			
			[Death by: Infection associated Unknown Respiratory Unknown after necropsy]								
741	M	30 Oct 1973	335	340	WHIPNADE	30 Oct 1973	2521	Birth	M7 CHESTER		
			CHESTER			8 Nov 1974	H3455	Loan to			
			WHIPNADE			20 Sep 1978	2521	Transfer			

Complete Studbook as of December 2016

Stud#	Sex	Birth Date	Sire	Dam	Location	Date	LocallD	Event	Birth Origin	Name	Transponder
					LONDON RP	28 Aug 1979	G01076	Loan to			
					WHIPSSNADE	1 Sep 1981	2521	Loan to			
					EDINBURGH	30 Mar 1982	820324	Loan to			
					MARWELL	2 Apr 1984	271	Loan to			
						20 Aug 1984		Death			
								[Death by: Infection associated	Unknown	Urinary	Unknown after necropsy]
742	F	30 Oct 1973	335	340	WHIPSSNADE	30 Oct 1973	2522	Birth	SOLO		
					CHESTER	8 Nov 1974	H1738	Loan to			
						23 Dec 1985		Death			
								[Death by: Infection associated	Unknown	Urinary	Unknown after necropsy]
743	F	30 Oct 1973	335	340	WHIPSSNADE	30 Oct 1973	2523	Birth	HILARY		
					MELBOURNE	8 Nov 1974	740101	Transfer			
						24 Jun 1983		Death			
								[Death by: Infection associated	Unknown	Digestive	Viral]
744	F	~ 1972	WILD	WILD	NAMIBIA	~ 1974	NONE	Capture	CHIQUITA		
					HULETT	~ Jun 1974		Transfer			
						~ 1985		Death			
								[Death by: Infection associated	Unknown	Hemic/Lymph	New growths/cancer]
745	M	~ 1974	WILD	WILD	NAMIBIA	~ 1976	NONE	Capture	RUDI		
					HERBERSTN	~ 1977		Transfer			
						~ 1984		Death			
								[Death by: Unknown means]			
746	M	~ 1974	WILD	WILD	NAMIBIA	~ 1977	NONE	Capture	PUSCHKIN		
					HERBERSTN	3 Jun 1977		Transfer			
						22 Aug 1989		Death			
								[Death by: Old age	Unknown	Generalized	Unknown after necropsy]
747	M	~ 1974	WILD	WILD	NAMIBIA	~ 1976	NONE	Capture	RAJA		
					MYSORE	29 May 1976	760002	Transfer			
						19 May 1980		Death			
								[Death by: Infection associated	Unknown	Digestive	Unknown after necropsy]
748	M	~ 1974	WILD	WILD	NAMIBIA	~ 1975	NONE	Capture	DONALD		
					ANTWERP	13 Aug 1976		Transfer			
						2 Jan 1983		Death			
								[Death by: Self-inflicted injuries	Unknown	Respiratory	Mechanical abnormality]
749	M	~ 1974	WILD	WILD	NAMIBIA	~ 1975	NONE	Capture			
					WUPPERTAL	20 Jan 1976	761058	Transfer			
						8 Aug 1983		Death			
								[Death by: Infection associated	Unknown	Digestive	Bacterial]

Complete Studbook as of December 2016

Stud#	Sex	Birth Date	Sire	Dam	Location	Date	LocallD	Event	Birth Origin	Name	Transponder
750	M	~ 1974	WILD	WILD	NAMIBIA	~ 1975	NONE	Capture		CANDY	
			DORTMUND			4 Oct 1975	052001	Transfer			
						30 Mar 1993		Death			
									Unknown	Unknown (after necropsy)]	
751	F	~ 1974	WILD	WILD	NAMIBIA	~ 1975	NONE	Capture		SHEETA	
			DORTMUND			4 Oct 1975	052003	Transfer			
						27 Jan 1989		Death			
									Unknown	No necropsy planned]	
752	M	~ 1974	WILD	WILD	NAMIBIA	~ 1975	NONE	Capture			
			GOLLEMBEK			~ 1976		Transfer			
			HALLE			5 Mar 1976		Transfer			
						5 Oct 1988		Death			
									Unknown	Urinary Unknown after necropsy]	
753	F	~ 1974	WILD	WILD	NAMIBIA	~ 1976	NONE	Capture		MALEIKA	
			KREFELD			13 Jul 1976	37	Transfer			
						9 Mar 1990		Death			
									Unknown	No necropsy planned]	
754	M	~ 1974	WILD	WILD	NAMIBIA	~ 1975	NONE	Capture		ADM	
			RABAT			2 Jun 1975		Transfer			
						13 Mar 1980		Death			
									Unknown	Generalized Viral]	
755	F	~ 1974	WILD	WILD	NAMIBIA	~ 1975	NONE	Capture		ADF	
			RABAT			6 Sep 1975		Transfer			
						2 Apr 1981		Death			
										[Death by: Unknown means]	
756	M	~ Jun 1972	WILD	WILD	S.AFRICAR	~ 1974	NONE	Capture		HARRY	
			PRET DW			12 Jun 1974	D92029	Transfer			
						4 Dec 1983		Death			
										[Death by: Unknown means]	
757	F	~ Aug 1974	WILD	WILD	S.AFRICAR	~ 1976	NONE	Capture		FLORA	
			PRET DW			8 Aug 1977	D92031	Transfer			
						19 Jan 1980		Death			
									Unknown	Respiratory Bacterial]	
758	F	~ 1974	WILD	WILD	NAMIBIA	~ 1974	NONE	Capture		STRIP	
			NISHINODA			~ 1975		Transfer			
						~ 1985		Death			
										[Death by: Unknown means]	



Complete Studbook as of December 2016

Stud#	Sex	Birth Date	Sire	Dam	Location	Date	LocalID	Event	Birth Origin	Name	Transponder
759	F	~ 1974	WILD	WILD	NAMIBIA	~ 1974	NONE	Capture		PANKU	
			NISHINODA	~ 1975				Transfer			
				12 Jul 1984				Death			
											[Death by: Infection associated Unknown Respiratory Unknown after necropsy]
760	F	22 Apr 1974	651	653	HILVARENB	22 Apr 1974	M74169	Birth		LIAN BB 16	
				6 Aug 1980				Death			
											[Death by: Infection associated Incinerate Generalized Bacterial]
761	F	22 Apr 1974	651	653	HILVARENB	22 Apr 1974	M74170	Birth		SASKIA BB 17	
				25 Oct 1989				Death			
											[Death by: Euthanasia (medical) Mounted or Preserved: 330325007 / HILVARENB Endocrine Circulatory, secondary]
762	F	22 Apr 1974	651	653	HILVARENB	22 Apr 1974	M74171	Birth		SUSKE BB 18	
			ARNHEM	14 Apr 1976		00876		Transfer			
				19 Sep 1982				Death			
											[Death by: Infection associated Unknown Digestive Unknown after necropsy]
763	F	22 Apr 1974	651	653	HILVARENB	22 Apr 1974	M74172	Birth		ANSJE BB 19	
				5 Jul 1975				Death			
											[Death by: Injury from predator Unknown No necropsy planned]
764	M	~ 1974	WILD	WILD	NAMIBIA	~ 1974	NONE	Capture		MONT5	
			MONTPELLI	9 Sep 1974				Transfer			
				29 Dec 1989				Death			
											[Death by: Injury from exhibit mate Unknown No necropsy planned]
765	M	4 May 1974	335	631	WHIPSSNADE	4 May 1974	2525	Birth			
				3 Jun 1974				Death			
											[Death by: Environ/Behav conditions Unknown Generalized Enervation, secondary]
766	M	4 May 1974	335	631	WHIPSSNADE	4 May 1974	2526	Birth		Dub6	
			DUBLIN	12 Nov 1975		75M010		Loan to			
			FOTA	29 Mar 1983		74		Loan to			
				6 Jul 1983				Death			
											[Death by: Infection associated Unknown Digestive Viral]
767	M	4 Sep 1974	335	631	WHIPSSNADE	4 Sep 1974	2527	Birth		HARVEY	
			GLASGOW	20 Sep 1975				Loan to			
			LYMPNE	28 Aug 1981		P81009		Loan to			
				31 Mar 1986				Death			
											[Death by: Old age Unknown Generalized Unknown after necropsy]
768	F	4 May 1974	335	631	WHIPSSNADE	4 May 1974	2528	Birth			
			GLASGOW	20 Sep 1975				Transfer			
				5 May 1987				Death			

Complete Studbook as of December 2016

Stud#	Sex	Birth Date	Sire	Dam	Location	Date	LocalID	Event	Birth Origin	Name	Transponder
[Death by: Self-inflicted injuries Unknown Musculoskeletal Mechanical abnormality Necropsy not received]											
769	F	4 May 1974	335	631	WHIPNADE	4 May 1974	2529	Birth			
						7 Sep 1974		Death			
[Death by: Other/Unknown Unknown Cardiovascular Circulatory, secondary]											
770	?	4 Sep 1974	335	631	WHIPNADE	4 Sep 1974	2530	Birth			
						7 Sep 1974		Death			
[Death by: Injury from exhibit mate Unknown No necropsy planned]											
771	F	~ 1974	WILD	WILD	NAMIBIA	~ 1976	NONE	Capture	AFFRA		
			KREFELD		6 Mar 1976	36		Transfer			
					13 Sep 1990			Death			
[Death by: Euthanasia (medical) Unknown No necropsy planned]											
772	M	31 Dec 1974	725	744	HULETT	31 Dec 1974		Birth	MELHLU		
					~ 1983			Death			
[Death by: Infection associated Unknown Respiratory Unknown after necropsy]											
773	M	31 Dec 1974	725	744	HULETT	31 Dec 1974		Birth	DUKE		
					1 Jun 1975			Death			
[Death by: Other/Unknown Unknown Musculoskeletal Nutrition]											
774	M	31 Dec 1974	725	744	HULETT	31 Dec 1974		Birth	WOBBLY		
					1 Jun 1975			Death			
[Death by: Other/Unknown Unknown Musculoskeletal Nutrition]											
775	F	31 Dec 1974	725	744	HULETT	31 Dec 1974		Birth	TINY		
					~ 1978			Death			
[Death by: Infection associated Unknown Digestive Unknown after necropsy]											
776	F	31 Dec 1974	725	744	HULETT	31 Dec 1974		Birth	DUSKER		
					1 Jun 1975			Death			
[Death by: Other/Unknown Unknown Musculoskeletal Nutrition]											
777	M	~ 1975	WILD	WILD	NAMIBIA	~ 1976	NONE	Capture	TITO		
			LONDON RP		~ 1977			Transfer			
			HERBERSTN		3 May 1978			Transfer			
					7 Oct 1989			Death			
[Death by: Old age Unknown Generalized Unknown after necropsy]											
778	M	~ 1975	WILD	WILD	NAMIBIA	~ 1983	NONE	Capture	BRIGHT		
			HIMEJI SH		18 Jan 1984	156		Transfer			
					2 Jul 1986			Death			
[Death by: Infection associated Unknown Cardiovascular Unknown after necropsy]											

Complete Studbook as of December 2016

Stud#	Sex	Birth Date	Sire	Dam	Location	Date	LocalID	Event	Birth Origin	Name	Transponder
779	F	~ 1975	WILD	WILD	NAMIBIA	~ 1985	NONE	Capture			
			MYSORE			10 Aug 1985		Transfer			
						21 Sep 1985		Death			
			[Death by: Unknown means]								
780	M	~ 1975	WILD	WILD	NAMIBIA	~ 1977	NONE	Capture			
			DELFTS	????				Transfer			
			HANNOVER			8 Apr 1977	V204	Transfer			
						25 Mar 1988		Death			
			[Death by: Euthanasia (medical) Given to an institution: UNKNOWN Unknown (after necropsy) Necropsy not received]								
781	F	~ 1975	WILD	WILD	NAMIBIA	~ 1977	NONE	Capture			
			HANNOVER			8 Apr 1977	V206	Transfer			
						17 Dec 1990		Death			
			[Death by: Euthanasia (medical) Unknown No necropsy planned]								
782	F	~ 1975	WILD	WILD	NAMIBIA	~ 1977	NONE	Capture			
			HANNOVER			20 Apr 1977	V209	Transfer			
						20 Jun 1991		Death			
			[Death by: Unknown means]								
783	F	~ 1975	WILD	WILD	NAMIBIA	~ 1977	NONE	Capture	SENSEN		
			KARLSRUHE			13 Jun 1977	CA6405	Transfer			
						23 Oct 1985		Death			
			[Death by: Unknown means]								
784	F	~ 1975	WILD	WILD	NAMIBIA	~ 1977	NONE	Capture			
			L RUHE	????				Transfer			
			HANNOVER			20 Apr 1977	V208	Transfer			
						29 Aug 1980		Death			
			[Death by: Unknown means]								
785	F	~ 1975	WILD	WILD	NAMIBIA	~ 1976	NONE	Capture	NO. 12		
			NURNBERG			20 Apr 1977	M00437	Transfer			
						20 Oct 1988		Death			
			[Death by: Euthanasia (medical) Unknown Musculoskeletal Trauma]								
786	F	~ 1975	WILD	WILD	NAMIBIA	~ 1976	NONE	Capture	NO. 1		
			GELSNKRKN			~ 1977		Transfer			
			DUISBURG			23 Aug 1979		Transfer			
			GELSNKRKN			21 Jun 1988		Transfer			
			NADERMANN			5 Apr 1990	NONE	Transfer			
						~ 2002		Death			
			[Death by: Unknown means]								

Complete Studbook as of December 2016

Stud#	Sex	Birth Date	Sire	Dam	Location	Date	LocalID	Event	Birth Origin	Name	Transponder
787	F	~ 1975	WILD	WILD	NAMIBIA	~ 1975	NONE	Capture		NO. 2	
			GELSNKRKN			~ Jun 1975		Transfer			
			DUISBURG			23 Aug 1979		Transfer			
						1 May 1988		Death			
			[Death by: Unknown means]								
788	F	~ 1975	WILD	WILD	NAMIBIA	~ 1977	NONE	Capture		FANNY	
			BASEL			23 Nov 1977	770600	Transfer			
						22 Jan 1985		Death			
			[Death by: Unknown means]								
789	M	~ 1975	WILD	WILD	NAMIBIA	~ 1977	NONE	Capture		MAREI	
			MITO CHO			12 Aug 1977	35	Transfer			
						18 Jan 1980		Death			
			[Death by: Injury from exhibit mate Unknown Generalized Mechanical abnormality]								
790	M	~ 1975	WILD	WILD	NAMIBIA	~ 1977	NONE	Capture		EYE	
			MITO CHO			12 Aug 1977	36	Transfer			
						24 Apr 1981		Death			
			[Death by: Infection associated Unknown Endocrine Toxicity]								
791	M	~ 1975	WILD	WILD	NAMIBIA	~ 1977	NONE	Capture		BEA	
			MITO CHO			12 Aug 1977	34	Transfer			
						24 Apr 1981		Death			
			[Death by: Injury from exhibit mate Unknown Generalized Mechanical abnormality]								
792	M	~ 1975	WILD	WILD	NAMIBIA	~ 1977	NONE	Capture		SAZEN	
			MITO CHO			15 Jun 1977	24	Transfer			
						25 Feb 1985		Death			
			[Death by: Unknown means]								
793	M	~ 1975	WILD	WILD	NAMIBIA	~ 1977	NONE	Capture		SHINSHIA	
			MITO CHO			12 Aug 1977	32	Transfer			
						10 Apr 1984		Death			
			[Death by: Infection associated Unknown Digestive Unknown after necropsy]								
794	F	~ 1975	WILD	WILD	NAMIBIA	~ 1977	NONE	Capture		DAVIL	
			MITO CHO			12 Aug 1977	40	Transfer			
						25 Dec 1987		Death			
			[Death by: Other/Unknown Unknown Nervous Unknown after necropsy]								
795	F	~ 1975	WILD	WILD	NAMIBIA	~ 1977	NONE	Capture		ERAQ	
			MITO CHO			12 Aug 1977	39	Transfer			
						17 May 1984		Death			
			[Death by: Infection associated Unknown Respiratory Unknown after necropsy]								

Complete Studbook as of December 2016

Stud#	Sex	Birth Date	Sire	Dam	Location	Date	LocalID	Event	Birth Origin	Name	Transponder
796	F	~ 1975	WILD	WILD	NAMIBIA	~ 1977	NONE	Capture	CHIBI		
			MITO CHO			12 Aug 1977	37	Transfer			
						21 Feb 1983		Death			
								[Death by: Infection associated	Unknown	Endocrine	Toxicity]
797	F	~ 1975	WILD	WILD	NAMIBIA	~ 1977	NONE	Capture	HANA		
			MITO CHO			15 Jun 1977	29	Transfer			
						17 Feb 1983		Death			
								[Death by: Other/Unknown	Unknown	Hemic/Lymph	New growths/cancer]
798	F	~ 1975	WILD	WILD	NAMIBIA	~ 1977	NONE	Capture	END		
			MITO CHO			2 Oct 1977	38	Transfer			
						24 Feb 1982		Death			
								[Death by: Other/Unknown	Unknown	Digestive	Unknown after necropsy]
799	F	~ 1975	WILD	WILD	NAMIBIA	~ 1977	NONE	Capture	OGA		
			MITO CHO			15 Jun 1977	31	Transfer			
						17 Dec 1981		Death			
								[Death by: Environ/Behav conditions	Unknown	Generalized	Nutrition]
800	F	~ 1975	WILD	WILD	NAMIBIA	~ 1977	NONE	Capture	POINT		
			MITO CHO			15 Jun 1977	28	Transfer			
						24 Feb 1981		Death			
								[Death by: Injury from exhibit mate	Unknown	Generalized	Mechanical abnormality]
801	M	~ 1975	WILD	WILD	NAMIBIA	~ 1976	NONE	Capture	SCATALE		
			NISHINODA			1 May 1976	21	Transfer			
						23 May 1988		Death			
								[Death by: Old age	Unknown	Generalized	Unknown after necropsy]
802	M	4 Apr 1975	644	648	PRET DW	4 Apr 1975	D92027	Birth	ERICH		
						6 Sep 1975		Death			
								[Death by: Infection associated	Unknown	Digestive	Viral]
803	M	4 Apr 1975	644	648	PRET DW	4 Apr 1975	D92038	Birth	MEL		
						12 Oct 1975		Death			
								[Death by: Infection associated	Unknown	Digestive	Viral]
804	F	4 Apr 1975	644	648	PRET DW	4 Apr 1975	D92014	Birth	CORNELL		
						23 Sep 1984		Death			
								[Death by: Unknown means]			
805	M	28 Apr 1975	642	339	PRET DW	28 Apr 1975	_____	Birth			
						12 May 1975		Death			
								[Death by: Environ/Behav conditions	Unknown	No necropsy planned]	

Complete Studbook as of December 2016

Stud#	Sex	Birth Date	Sire	Dam	Location	Date	LocalID	Event	Birth Origin	Name	Transponder
806	M	28 Apr 1975	642	339	PRET DW	28 Apr 1975			Birth		
						12 May 1975		Death			
								[Death by: Environ/Behav conditions	Unknown	No necropsy planned]	
807	F	28 Apr 1975	642	339	PRET DW	28 Apr 1975			Birth		
						12 May 1975		Death			
								[Death by: Environ/Behav conditions	Unknown	No necropsy planned]	
808	F	28 Apr 1975	642	339	PRET DW	28 Apr 1975	D92026	Birth	DI		
						2 Mar 1987		Death			
								[Death by: Unknown means]			
809	M	29 Apr 1975	737	410	PRET DW	29 Apr 1975	D92017	Birth	STEPHEN		
						2 Jul 1982		Death			
								[Death by: Unknown means]			
810	M	29 Apr 1975	737	410	PRET DW	29 Apr 1975			Birth		
						29 Apr 1975		Death			
								[Death by: Other/Unknown	Unknown	Generalized	Genetic/Prenatal]
811	F	29 Apr 1975	737	410	PRET DW	29 Apr 1975			Birth		
						29 Apr 1975		Death			
								[Death by: Environ/Behav conditions	Unknown	No necropsy planned]	
812	M	21 May 1975	337	338	PRET DW	21 May 1975	D92040	Birth	NOBBY		
						~ 1982		Transfer			
						15 Nov 1982		Death			
								[Death by: Unknown means]			
813	M	21 May 1975	337	338	PRET DW	21 May 1975	D92041	Birth	PIET		
						7 May 1981		Death			
								[Death by: Unknown means]			
814	F	21 May 1975	337	338	PRET DW	21 May 1975	D92035	Birth	JEAN		
						18 Feb 1989		Death			
								[Death by: Unknown means]			
815	F	21 May 1975	337	338	PRET DW	21 May 1975			Birth		
						1 Jun 1975		Death			
								[Death by: Infection associated	Unknown	Digestive	Bacterial]
816	M	26 May 1975	337	646	PRET DW	26 May 1975			Birth		
						26 May 1975		Death			
								[Death by: Other/Unknown	Unknown	Generalized	Genetic/Prenatal]

Complete Studbook as of December 2016

Stud#	Sex	Birth Date	Sire	Dam	Location	Date	LocalID	Event	Birth Origin	Name	Transponder
817	M	26 May 1975	337	646	PRET DW	26 May 1975					
						26 May 1975		Death			
											[Death by: Other/Unknown Unknown Generalized Genetic/Prenatal]
818	F	26 May 1975	337	646	PRET DW	26 May 1975					
						26 May 1975		Death			
											[Death by: Unknown means]
819	F	26 May 1975	337	646	PRET DW	26 May 1975					
						26 May 1975		Death			
											[Death by: Other/Unknown Unknown Generalized Genetic/Prenatal]
820	F	26 May 1975	337	646	PRET DW	26 May 1975					
						26 May 1975		Death			
											[Death by: Other/Unknown Unknown Generalized Genetic/Prenatal]
821	M	9 Sep 1975	337	647	PRET DW	9 Sep 1975	D92032	Birth	HENRY		
						10 Dec 1980		Itf	VENDA		
822	M	9 Sep 1975	337	647	PRET DW	9 Sep 1975					
						9 Sep 1975		Death			
											[Death by: Other/Unknown Unknown Generalized Genetic/Prenatal]
823	F	9 Sep 1975	337	647	PRET DW	9 Sep 1975					
						9 Jan 1976		Death			
											[Death by: Infection associated Unknown Digestive Bacterial]
824	F	9 Sep 1975	337	647	PRET DW	9 Sep 1975					
						9 Sep 1975		Death			
											[Death by: Other/Unknown Unknown Generalized Genetic/Prenatal]
825	M	28 May 1975	335	340	WHIPNADE	28 May 1975	2531	Birth	BOSS		
						8 Jun 1976	2531	Transfer	RUSHDEN		
						14 Apr 1988		Transfer	WINDSOR		
						29 Jul 1988		Death			
											[Death by: Euthanasia (medical) Unknown Generalized Trauma]
826	M	28 May 1975	335	340	WHIPNADE	28 May 1975	2532	Birth			
						8 Jun 1976		Transfer	RUSHDEN		
						9 Jun 1976		Transfer	GELSNKRKN		
						17 Jun 1976		Itf	POLARPARK		
827	M	28 May 1975	335	340	WHIPNADE	28 May 1975	2533	Birth	BOSS		
						17 Jul 1976	760601	Transfer	EDINBURGH		
						24 Apr 1982		Transfer	GLASGOW		
						7 Jun 1988	760601	Transfer	EDINBURGH		

Complete Studbook as of December 2016

Stud#	Sex	Birth Date	Sire	Dam	Location	Date	LocallD	Event	Birth Origin	Name	Transponder
		24 Mar 1991				Death					
		[Death by: Infection associated Unknown Urinary Unknown after necropsy]									
828	F	28 May 1975	335	340	WHIPNADE	28 May 1975	2534	Birth	BOSS		
					EDINBURGH	17 Jun 1976	760602	Transfer			
					WHIPNADE	30 Mar 1984		Transfer			
					WINDSOR	14 Apr 1988		Transfer			
		29 Jul 1988				Death					
		[Death by: Unknown means]									
829	?	28 May 1975	335	340	WHIPNADE	28 May 1975	2535	Birth			
						9 Jun 1975		Death			
		[Death by: Injury from exhibit mate Unknown No necropsy planned Necropsy not received]									
830	M	27 Aug 1975	725	744	HULETT	27 Aug 1975		Birth	ZWIDI		
						1 Dec 1975		Death			
		[Death by: Environ/Behav conditions Unknown Hemic/Lymph Toxicity]									
831	F	27 Aug 1975	725	744	HULETT	27 Aug 1975		Birth	HR OSI		
						~ 1979		Death			
		[Death by: Infection associated Unknown Respiratory Bacterial]									
832	F	27 Aug 1975	725	744	HULETT	27 Aug 1975		Birth			
						1 Dec 1975		Death			
		[Death by: Other/Unknown Unknown Musculoskeletal Nutrition]									
833	F	27 Aug 1975	725	744	HULETT	27 Aug 1975		Birth			
						1 Dec 1975		Death			
		[Death by: Other/Unknown Unknown Musculoskeletal Nutrition]									
834	F	27 Aug 1975	725	744	HULETT	27 Aug 1975		Birth			
						1 Dec 1975		Death			
		[Death by: Other/Unknown Unknown Musculoskeletal Nutrition]									
835	F	~ 1975	WILD	WILD	NAMIBIA	~ 1978	NONE	Capture	EMMA BB 43		
					EMMEN	17 Sep 1978	273007	Transfer			
					HILVARENB	14 Sep 1987	M75207	Loan to			
						17 May 1989		Death			
		[Death by: Anesth/Restraint assoc Unknown Unknown (after necropsy)]									
836	F	~ 1975	WILD	WILD	NAMIBIA	~ 1978	NONE	Capture	ERNA BB 44		
					EMMEN	14 Sep 1978	273008	Transfer			
					HILVARENB	14 Sep 1987	M75208	Loan to			
						23 Jul 1990		Death			
		[Death by: Euthanasia (medical) Unknown Urinary Unknown after necropsy]									



Complete Studbook as of December 2016

Stud#	Sex	Birth Date	Sire	Dam	Location	Date	LocalID	Event	Birth Origin	Name	Transponder
837	M	21 Sep 1975	649	653	HILVARENB	21 Sep 1975	M75173	Birth		LUCIFER BB 2	
						18 May 1979		Death			
								[Death by: Anesth/Restraint assoc	Incinerate	Digestive	Trauma]
838	M	21 Sep 1975	649	653	HILVARENB	21 Sep 1975	M75174	Birth		RAMSES BB 21	
						13 Mar 1976		Death			
								[Death by: Infection associated	Unknown	Digestive	Unknown after necropsy]
839	M	21 Sep 1975	649	653	HILVARENB	21 Sep 1975	M75175	Birth		BALTHASAR BB	
						28 Oct 1978		Death			
								[Death by: Other/Unknown	Incinerate	Cardiovascular	Circulatory, secondary]
840	F	21 Sep 1975	649	653	HILVARENB	21 Sep 1975	M75176	Birth		CARMEN BB 23	
						17 Mar 1976		Death			
								[Death by: Infection associated	Incinerate	Digestive	Unknown after necropsy]
841	F	21 Sep 1975	649	653	HILVARENB	21 Sep 1975	M75177	Birth			
						22 Sep 1975		Death			
								[Death by: Other/Unknown	Incinerate	Musculoskeletal	Genetic/Prenatal]
842	M	22 Sep 1975	703	704	MUNSTER	22 Sep 1975	20140	Birth		TONGA/MUNS1	
						19 Dec 1975		Death			
								[Death by: Infection associated	Unknown	Integumentary	Metazoan]
843	M	22 Sep 1975	703	704	MUNSTER	22 Sep 1975	20141	Birth		TATU/MUNS2	
						18 Apr 1976		Death			
								[Death by: Unknown means]			
844	F	22 Sep 1975	703	704	MUNSTER	22 Sep 1975	20142	Birth		LAISA/MUNS3	
						12 Feb 1976		Death			
								[Death by: Unknown means]			
845	F	16 Oct 1975	725	UNK	HULETT	16 Oct 1975	_____	Birth		KAYLA	
						25 Jul 1988		Death			
								[Death by: Infection associated	Unknown	Digestive	New growths/cancer]
846	F	16 Oct 1975	725	UNK	HULETT	16 Oct 1975	_____	Birth		THAMBA	
						~ 1987		Death			
								[Death by: Old age	Unknown	Generalized	Unknown after necropsy]
847	M	23 Nov 1975	352	353	MULDERTEN	23 Nov 1975	_____	Birth		MOZES	
						WASS BR C ~ 1977	MOZES	Transfer			
						3 Jun 1987		Death			
								[Death by: Infection associated	Unknown	Urinary	Unknown after necropsy]

Complete Studbook as of December 2016

Stud#	Sex	Birth Date	Sire	Dam	Location	Date	LocalID	Event	Birth Origin	Name	Transponder
848	M	23 Nov 1975	352	353	MULDERTEN	23 Nov 1975		_____	Birth	MYREK	
					WASS BR C	~ 1977		MYREK	Transfer		
					HANNOVER	2 Apr 1986		V385	Loan to		
					WASS BR C	28 Jan 1987		MYREK	Transfer		
						29 Aug 1988			Death		
									[Death by: Infection associated	Unknown	Urinary Unknown after necropsy]
849	F	23 Nov 1975	352	353	MULDERTEN	23 Nov 1975		_____	Birth	MIRA	
					WASS BR C	~ 1977		MIRA	Transfer		
						~ 1981			Death		
									[Death by: Infection associated	Unknown	Urinary Unknown after necropsy]
850	F	23 Nov 1975	352	353	MULDERTEN	23 Nov 1975		_____	Birth	MOJA	
					WASS BR C	~ 1977		MOJA	Transfer		
						29 Jun 1988			Death		
									[Death by: Infection associated	Unknown	Digestive Unknown after necropsy]
851	F	23 Nov 1975	352	353	MULDERTEN	23 Nov 1975		_____	Birth	CHIDENKA	
					WASS BR C	~ 1977		CHIDEN	Transfer		
						4 Jul 1986			Death		
									[Death by: Infection associated	Unknown	Digestive Viral]
852	M	~ 1976	WILD	WILD	NAMIBIA	~ 1978		NONE	Capture	CHICO	
					BASEL	20 Jun 1978		780602	Transfer		
					MULHOUSE	10 Apr 1979		790003	Transfer		
						14 May 1986			Death		
									[Death by: Injury from exhibit mate	Unknown	Generalized Trauma Necropsy not received]
853	M	~ 1976	WILD	WILD	NAMIBIA	~ 1978		NONE	Capture	MAC	
					BASEL	20 Jun 1978		780601	Transfer		
						2 Dec 1986			Death		
									[Death by: Unknown means]		
854	F	~ 1976	WILD	WILD	NAMIBIA	~ 1977		NONE	Capture	KALINKA	
					MULHOUSE	26 Jun 1977		770001	Transfer		
						20 Jan 1991			Death		
									[Death by: Unknown means]		
855	M	~ 1976	WILD	WILD	NAMIBIA	~ Jun 1976		NONE	Capture	SASCHA	
					HOHENSTAD	~ Jun 1976		_____	Transfer		
					KARLSRUHE	13 Jun 1977		CA6406	Transfer		
						2 Jan 1992			Death		
									[Death by: Euthanasia (medical)	Unknown	Unknown (after necropsy)]
856	M	~ 1976	WILD	WILD	NAMIBIA	~ 1978		NONE	Capture		
					RABAT	20 Apr 1978		_____	Transfer		

Complete Studbook as of December 2016

Stud#	Sex	Birth Date	Sire	Dam	Location	Date	LocalID	Event	Birth Origin	Name	Transponder
		7 Jul 1981				Death					
		[Death by: Infection associated Unknown Digestive Viral]									
857	M	~ 1974	WILD	WILD	AFRICA	~ 1975	NONE	Capture	JAN		
			ARNHEM		18 Jan 1978	00875	Transfer				
		9 Nov 1984				Death					
		[Death by: Euthanasia (medical) Unknown No necropsy planned]									
859	F	~ 1975	WILD	WILD	NAMIBIA	~ 1982	NONE	Capture	MOLLY		
			AMERSFOOR		1 May 1982	M172	Transfer				
		29 Nov 1992				Death					
		[Death by: Unknown means]									
860	M	~ 1976	WILD	WILD	NAMIBIA	~ 1977	NONE	Capture	BOSS		
			NISHIMURO		19 Feb 1978	51	Transfer				
		18 Mar 1981				Death					
		[Death by: Infection associated Unknown Digestive Viral]									
861	M	~ 1976	WILD	WILD	NAMIBIA	~ 1978	NONE	Capture	SATY		
			NISHIMURO		19 Feb 1978	49	Transfer				
		30 Apr 1985				Death					
		[Death by: Old age Unknown Generalized Unknown after necropsy]									
862	M	~ 1976	WILD	WILD	NAMIBIA	~ 1978	NONE	Capture	HATCH		
			NISHIMURO		19 Feb 1978	47	Transfer				
		18 Jul 1984				Death					
		[Death by: Old age Unknown Generalized Unknown after necropsy]									
863	M	~ 1976	WILD	WILD	NAMIBIA	~ 1978	NONE	Capture	TOM		
			NISHIMURO		26 Apr 1978	66	Transfer				
		11 May 1982				Death					
		[Death by: Injury from exhibit mate Unknown Generalized Mechanical abnormality]									
864	F	~ 1976	WILD	WILD	NAMIBIA	~ 1978	NONE	Capture	BELO		
			NISHIMURO		5 May 1978	80	Transfer				
		4 Feb 1980				Death					
		[Death by: Unknown means]									
865	F	~ 1976	WILD	WILD	NAMIBIA	~ 1978	NONE	Capture	ROZANNA		
			NISHIMURO		19 Apr 1978	61	Transfer				
		5 Jun 1984				Death					
		[Death by: Unknown means]									
866	F	~ 1976	WILD	WILD	NAMIBIA	~ 1978	NONE	Capture	NOKO		
			NISHIMURO		19 Feb 1978	57	Transfer				
		14 Jun 1981				Death					





Complete Studbook as of December 2016

Stud#	Sex	Birth Date	Sire	Dam	Location	Date	LocalID	Event	Birth Origin	Name	Transponder
884	F	~ 1976	WILD	WILD	NAMIBIA	~ 1977	NONE	Capture		HANKO	
			MITO CHO	15 Jun 1977				Transfer			
				24 Feb 1981				Death			
			[Death by: Unknown means]								
885	F	~ Feb 1977	WILD	WILD	S.AFRICAR	~ Jun 1977	NONE	Capture		JUMPER	
			PRET DW	12 Aug 1977		D92146		Transfer			
				10 Apr 1989				Death			
			[Death by: Unknown means]								
887	M	31 Mar 1976	644	648	PRET DW	31 Mar 1976					
					13 Apr 1976			Death			
			[Death by: Injury from exhibit mate    Unknown    No necropsy planned]								
888	F	31 Mar 1976	644	648	PRET DW	31 Mar 1976	D92213	Birth		FA080	
					10 Dec 1986			Death			
			[Death by: Unknown means]								
889	F	31 Mar 1976	644	648	PRET DW	31 Mar 1976	D92064	Birth		FA003	
					19 Nov 1979			Death			
			[Death by: Unknown means]								
890	F	31 Mar 1976	644	648	PRET DW	31 Mar 1976					
					20 Apr 1976			Death			
			[Death by: Injury from exhibit mate    Unknown    No necropsy planned]								
891	M	16 Mar 1976	337	646	PRET DW	16 Mar 1976					
					16 Mar 1976			Death			
			[Death by: Unknown means]								
892	M	16 Mar 1976	337	646	PRET DW	16 Mar 1976					
					16 Mar 1976			Death			
			[Death by: Unknown means]								
893	F	16 Mar 1976	337	646	PRET DW	16 Mar 1976					
					16 Mar 1976			Death			
			[Death by: Unknown means]								
894	F	16 Mar 1976	337	646	PRET DW	16 Mar 1976					
					16 Mar 1976			Death			
			[Death by: Unknown means]								
895	F	16 Mar 1976	337	646	PRET DW	16 Mar 1976					
					16 Mar 1976			Death			
			[Death by: Unknown means]								



Complete Studbook as of December 2016

Stud#	Sex	Birth Date	Sire	Dam	Location	Date	LocalID	Event	Birth Origin	Name	Transponder
905	F	8 Apr 1976	337	338	PRET DW	8 Apr 1976	D92059	Birth	FA020		
						10 Dec 1986		Death			
											[Death by: Unknown means]
907	F	8 Apr 1976	337	338	PRET DW	8 Apr 1976	D92053	Birth	FA017		
					SEAVIEW	10 Apr 1981		Transfer			
						~ 1983		Death			
											[Death by: Other/Unknown Unknown Hemic/Lymph Unknown after necropsy]
908	M	~ 1976	337	647	PRET DW	~ 1976		Birth			
						~ 1976		Death			
											[Death by: Injury from exhibit mate Unknown No necropsy planned]
909	M	~ 1976	337	647	PRET DW	~ 1976		Birth			
						~ 1976		Death			
											[Death by: Injury from exhibit mate Unknown No necropsy planned]
910	F	~ 1976	337	647	PRET DW	~ 1976		Birth			
						~ 1976		Death			
											[Death by: Injury from exhibit mate Unknown No necropsy planned]
911	F	~ 1976	337	647	PRET DW	~ 1976		Birth			
						~ 1976		Death			
											[Death by: Injury from exhibit mate Unknown No necropsy planned]
912	M	~ 1976	337	647	PRET DW	~ 1976		Birth			
						~ 1976		Death			
											[Death by: Environ/Behav conditions Unknown No necropsy planned]
913	M	~ 1976	337	647	PRET DW	~ 1976		Birth			
						14 Jan 1976		Death			
											[Death by: Environ/Behav conditions Unknown No necropsy planned]
914	F	~ 1976	337	647	PRET DW	~ 1976		Birth			
						14 Jan 1976		Death			
											[Death by: Environ/Behav conditions Unknown No necropsy planned]
915	M	18 May 1976	337	739	PRET DW	18 May 1976	D92097	Birth	MA013		
						23 Jun 1981		Death			
											[Death by: Unknown means]
916	M	18 May 1976	337	739	PRET DW	18 May 1976	D92102	Birth	MA015		
					HENNOPSPA	13 Aug 1979		ltf			
917	F	18 May 1976	337	739	PRET DW	18 May 1976	D92106	Birth	FC016		
						~ 1977		Death			



Complete Studbook as of December 2016

Stud#	Sex	Birth Date	Sire	Dam	Location	Date	LocalID	Event	Birth Origin	Name	Transponder
[Death by: Unknown means]											
918	M	18 May 1976	337	739	PRET DW	18 May 1976	D92030	Birth		ETIENNE	
			VENDA			10 Dec 1980		Itf			
919	F	18 May 1976	337	739	PRET DW	18 May 1976	D92096	Birth		FA012	
			HENNOPSPA			13 Aug 1979		Itf			
920	M	~ 1976	UNK	713	WELLINGTN	~ 1976	760006	Birth			
						~ 1976		Death			
[Death by: Stillbirth Unknown No necropsy planned Necropsy not received]											
921	M	~ 1976	WILD	WILD	NAMIBIA	~ 1976	NONE	Capture		ULYSSES	
			GREULICH			1 Mar 1976		Transfer			
						1 Oct 1988		Death			
[Death by: Old age Unknown Generalized Unknown after necropsy]											
922	F	~ 1976	WILD	WILD	NAMIBIA	~ 1981	NONE	Capture		TAMARA BB 43	
			GREULICH			~ 1982		Transfer			
			HILVARENB			17 May 1986	M82206	Loan to			
			GREULICH			26 Oct 1986		Transfer			
						9 Nov 1990		Death			
[Death by: Old age Unknown Generalized Unknown after necropsy]											
923	M	21 Mar 1976	486	487	VARADAY	21 Mar 1976	NONE	Birth		TAURAH	
						~ 1987		Death			
[Death by: Unknown means]											
924	M	~ 1976	UNK	UNK	VARADAY	~ 1976	NONE	Birth		BRUZH	
			HOEDSPRUI			1 Jul 1989		Transfer			
						8 Aug 1989		Death			
[Death by: Infection associated Unknown Urinary Unknown after necropsy]											
925	F	21 Mar 1976	486	487	VARADAY	21 Mar 1976	NONE	Birth	Itf	TIRCHAH	
926	M	29 Mar 1976	335	631	WHIPSSNADE	29 Mar 1976	L102	Birth		ALEXANDER	
			LONDON RP			6 Jan 1977	G01083	Loan to			
			WHIPSSNADE			31 Oct 1985	L102	Transfer			
						12 Apr 1990		Death			
[Death by: Euthanasia (medical) Unknown No necropsy planned]											
927	F	29 Mar 1976	335	631	WHIPSSNADE	29 Mar 1976	2541	Birth			
			RUSHDEN			6 Nov 1976		Transfer			
			DUBAI RES			7 Nov 1976		Transfer			
						~ 1989		Death			
[Death by: Unknown means]											

Complete Studbook as of December 2016

Stud#	Sex	Birth Date	Sire	Dam	Location	Date	LocallD	Event	Birth Origin	Name	Transponder
928	?	29 Mar 1976	335	631	WHIPSSNADE	29 Mar 1976	2538	Birth			
						1 May 1976		Death			
								[Death by: Injury from exhibit mate	Unknown	No necropsy planned]	
929	?	29 Mar 1976	335	631	WHIPSSNADE	29 Mar 1976	2539	Birth			
						1 May 1976		Death			
								[Death by: Injury from exhibit mate	Unknown	No necropsy planned]	
930	?	29 Mar 1976	335	631	WHIPSSNADE	29 Mar 1976	2540	Birth			
						1 May 1976		Death			
								[Death by: Injury from exhibit mate	Unknown	No necropsy planned]	
931	M	19 Apr 1976	754	755	RABAT	19 Apr 1976		Birth			
						19 Apr 1976		Death			
								[Death by: Infection associated	Unknown	Digestive	Unknown after necropsy]
932	M	19 Apr 1976	754	755	RABAT	19 Apr 1976		Birth			
						27 Apr 1976		Death			
								[Death by: Infection associated	Unknown	Digestive	Unknown after necropsy]
933	M	19 Apr 1976	754	755	RABAT	19 Apr 1976		Birth			
					UNKNOWN	~ 1977		lft			
934	F	19 Apr 1976	754	755	RABAT	19 Apr 1976		Birth			
						26 Apr 1976		Death			
								[Death by: Infection associated	Unknown	Digestive	Unknown after necropsy]
935	M	~ 1976	WILD	WILD	NAMIBIA	~ 1980	NONE	Capture	ALFA		
					JERUSALEM	7 Aug 1980	5	Transfer			
						5 Oct 1988		Death			
								[Death by: Infection associated	Unknown	Urinary	Unknown after necropsy]
936	M	5 Jun 1976	335	340	WHIPSSNADE	5 Jun 1976	2543	Birth	ADAM MUMMEL		
					AMSTERDAM	21 Jun 1977	M77007	Transfer			
					HILVARENB	19 Mar 1984	M76186	Loan to			
					AMSTERDAM	18 Jul 1984	M77007	Transfer			
					AMERSFOOR	20 Mar 1987	M175	Loan to			
						6 Jun 1989		Death			
								[Death by: Unknown means]			
937	M	5 Jun 1976	335	340	WHIPSSNADE	5 Jun 1976	2542	Birth			
					DUBAI RES	6 Nov 1976		Transfer			
						~ 1989		Death			
								[Death by: Unknown means]			

Complete Studbook as of December 2016

Stud#	Sex	Birth Date	Sire	Dam	Location	Date	LocalID	Event	Birth Origin	Name	Transponder
938	F	5 Jun 1976	335	340	WHIPNADE	5 Jun 1976	2544	Birth	ARTIS		
					AMSTERDAM	21 Jun 1977	M77201	Transfer			
						26 Jun 1986		Death			
									[Death by: Unknown means]		
939	F	5 Jun 1976	335	340	WHIPNADE	5 Jun 1976	2545	Birth	ALEXANDRA		
					LONDON RP	5 Jan 1977	G01077	Transfer			
						4 May 1981		Death			
									[Death by: Infection associated	Unknown	Urinary Mechanical abnormality]
940	M	26 Aug 1976	725	744	HULETT	26 Aug 1976		Birth	RED		
						22 Feb 1990		Death			
									[Death by: Old age	Unknown	Generalized Unknown after necropsy]
941	M	26 Aug 1976	725	744	HULETT	26 Aug 1976		Birth	LIGHTY		
						14 Mar 1991		Death			
									[Death by: Infection associated	Unknown	Respiratory Unknown after necropsy]
942	M	26 Aug 1976	725	744	HULETT	26 Aug 1976		Birth	GROWLER		
					ARMSTRONG	~ 1986	NONE	Transfer			
						~ 1986		Death			
									[Death by: Malicious destruction	Unknown	Generalized Trauma]
943	F	26 Aug 1976	725	744	HULETT	26 Aug 1976		Birth	LITTLE FACE		
						20 Aug 1993		Death			
									[Death by: Old age	Unknown	No necropsy planned]
944	F	26 Aug 1976	725	744	HULETT	26 Aug 1976		Birth	ERNISTEEN		
					ARMSTRONG	~ 1986	NONE	Transfer			
						~ 1986		Death			
									[Death by: Malicious destruction	Unknown	Generalized Trauma]
945	F	~ Nov 1976	WILD	WILD	WILD	~ Nov 1976	NONE	Capture	NAYA		
					DJIBOUTI	~ Nov 1976		Transfer			
					THOIRY	~ Dec 1977	76006	Transfer			
					SIGEAN	~ Apr 1980	SI11	Transfer			
						11 May 1994		Death			
									[Death by: Infection associated	Unknown	Urinary Unknown after necropsy]
946	M	25 Dec 1976	703	704	MUNSTER	25 Dec 1976	20143	Birth	YOMI/MUNS4		
						10 Dec 1986		Death			
									[Death by: Infection associated	Unknown	Urinary Unknown after necropsy Necropsy not received]
947	M	25 Dec 1976	703	704	MUNSTER	25 Dec 1976	20144	Birth	PAO/MUNS5		
					KRECHTING	23 Sep 1981		lrf			

Complete Studbook as of December 2016

Stud#	Sex	Birth Date	Sire	Dam	Location	Date	LocallD	Event	Birth Origin	Name	Transponder
948	M	25 Dec 1976	703	704	MUNSTER	25 Dec 1976	20145	Birth	YETO/MUNS6		
						11 Jan 1990		Death			
								[Death by: Infection associated	Unknown	Digestive	Viral]
949	M	25 Dec 1976	703	704	MUNSTER	25 Dec 1976	20146	Birth	TSUMEB		
						2 Dec 1987		Death			
								[Death by: Unknown means]			
950	F	25 Dec 1976	703	704	MUNSTER	25 Dec 1976	20147	Birth	LIV/MUNS8		
						27 Apr 1987		Death			
								[Death by: Infection associated	Unknown	Urinary	Unknown after necropsy]
951	F	25 Dec 1976	703	704	MUNSTER	25 Dec 1976	20148	Birth	MUNS9		
						27 Dec 1976		Death			
								[Death by: Infection associated	Unknown	Digestive	Bacterial]
952	M	~ 1977	WILD	WILD	NAMIBIA	~ 1983	NONE	Capture	BLONDE		
			HUIZEN FD	~ 1984				Transfer			
			ARNHEM	8 May 1984	02013			Loan to			
			HUIZEN FD	23 Nov 1984				Transfer			
				~ 1992				Death			
								[Death by: Unknown means]			
953	M	~ 1977	WILD	WILD	NAMIBIA	~ 1982	NONE	Capture	TJEMIMDA		
			HUIZEN FD	~ 1983				Transfer			
			ARNHEM	8 May 1984	02014			Loan to			
			HUIZEN FD	23 Nov 1984				Transfer			
			BUCURESTI	~ 1988				Transfer			
				~ 1990				Death			
								[Death by: Unknown means]			
954	M	~ 1977	352	353	MULDERTEN	~ 1977		Birth	JUONCO		
			HUIZEN FD	~ 1983				Transfer			
			ARNHEM	8 May 1984	02015			Loan to			
			HUIZEN FD	23 Nov 1984				Transfer			
				1 Jun 1988				Death			
								[Death by: Other/Unknown	Unknown	Unknown (after necropsy)	Toxicity]
955	M	~ 1977	WILD	WILD	NAMIBIA	~ 1979	NONE	Capture			
			ROMA	22 Oct 1979				Transfer			
				22 Apr 1986				Death			
								[Death by: Infection associated	Unknown	Respiratory	Unknown after necropsy]
956	F	~ 1977	WILD	WILD	NAMIBIA	~ 1979	NONE	Capture			
			ROMA	22 Oct 1979				Transfer			
				10 Apr 1986				Death			

Complete Studbook as of December 2016

Stud#	Sex	Birth Date	Sire	Dam	Location	Date	LocalID	Event	Birth Origin	Name	Transponder
[Death by: Infection associated Unknown Digestive Bacterial]											
957	M	~ 1977	WILD	WILD	NAMIBIA	~ 1979	NONE	Capture			
			BASEL		22 Aug 1979	790604		Transfer			
					28 May 1985			Death			
[Death by: Unknown means]											
958	M	~ 1977	WILD	WILD	NAMIBIA	~ 1979	NONE	Capture	LITTLE		
			BASEL		22 Aug 1979	790605		Transfer			
					1 Sep 1984			Death			
[Death by: Unknown means]											
959	F	~ 1977	WILD	WILD	NAMIBIA	~ 1979	NONE	Capture	ALINE		
			BASEL		22 Aug 1979	790606		Transfer			
					4 Sep 1985			Death			
[Death by: Unknown means]											
960	M	~ 1977	WILD	WILD	NAMIBIA	~ 1977	NONE	Capture	ROCK		
			NISHIMURO		19 Feb 1978	48		Transfer			
					13 Mar 1986			Death			
[Death by: Old age Unknown Generalized Unknown after necropsy]											
961	M	~ 1977	WILD	WILD	NAMIBIA	~ 1978	NONE	Capture	HIDE		
			NISHIMURO		19 Apr 1978	60		Transfer			
					25 Apr 1988			Death			
[Death by: Infection associated Unknown Digestive Unknown after necropsy]											
962	M	~ 1977	WILD	WILD	NAMIBIA	~ 1978	NONE	Capture	SORAN		
			NISHIMURO		26 Apr 1978	64		Transfer			
					16 May 1988			Death			
[Death by: Infection associated Unknown Digestive Unknown after necropsy]											
963	M	~ 1977	WILD	WILD	NAMIBIA	~ 1977	NONE	Capture	EMU		
			NISHIMURO		19 Feb 1978	52		Transfer			
					24 Jan 1989			Death			
[Death by: Old age Unknown Generalized Unknown after necropsy]											
964	F	~ 1977	WILD	WILD	NAMIBIA	~ 1977	NONE	Capture	RED		
			NISHIMURO		19 Feb 1978	54		Transfer			
					9 Dec 1988			Death			
[Death by: Infection associated Unknown Urinary Mechanical abnormality]											
965	F	~ 1977	WILD	WILD	NAMIBIA	~ 1978	NONE	Capture	SAMANSA		
			NISHIMURO		3 May 1978	76		Transfer			
					24 Apr 1988			Death			
[Death by: Infection associated Unknown Digestive Unknown after necropsy]											

Complete Studbook as of December 2016

Stud#	Sex	Birth Date	Sire	Dam	Location	Date	LocalID	Event	Birth Origin	Name	Transponder
966	F	~ 1977	WILD	WILD	NAMIBIA	~ 1977	NONE	Capture	LEO		
			NISHIMURO			19 Feb 1978	58	Transfer			
						14 May 1983		Death			
								[Death by: Infection associated	Unknown	Digestive	Viral]
967	F	~ 1977	WILD	WILD	NAMIBIA	~ 1978	NONE	Capture	BIRD		
			NISHIMURO			26 Apr 1978	67	Transfer			
						2 Dec 1987		Death			
								[Death by: Infection associated	Unknown	Digestive	Viral]
968	M	~ 1977	WILD	WILD	NAMIBIA	~ 1978	NONE	Capture	MAHI		
			NISHIMURO			26 Apr 1978	62	Transfer			
			SAFARIWOR			16 Sep 1981		Transfer			
						18 Feb 1983		Death			
								[Death by: Infection associated	Unknown	Digestive	Unknown after necropsy]
969	M	~ 1977	WILD	WILD	NAMIBIA	~ 1978	NONE	Capture	POKO		
			NISHIMURO			26 Apr 1978	65	Transfer			
			SAFARIWOR			6 Sep 1981		Transfer			
						9 Dec 1983		Death			
								[Death by: Infection associated	Unknown	Digestive	Unknown after necropsy]
970	F	~ 1977	WILD	WILD	NAMIBIA	~ 1978	NONE	Capture	PEKO		
			NISHIMURO			26 Apr 1978	71	Transfer			
			SAFARIWOR			6 Sep 1981		Transfer			
						13 Mar 1983		Death			
								[Death by: Infection associated	Unknown	Digestive	Unknown after necropsy]
971	M	~ 1977	WILD	WILD	NAMIBIA	~ 1977	NONE	Capture	TOMO		
			NISHIMURO			19 Feb 1978	82	Transfer			
			HAMAMATSU			24 Dec 1982	120805	Transfer			
						~ 1990		Death			
								[Death by: Infection associated	Unknown	Hemic/Lymph	New growths/cancer]
972	M	~ 1977	WILD	WILD	NAMIBIA	~ 1979	NONE	Capture	LABI		
			TOMIOKA			4 Dec 1979	85	Transfer			
						24 Jun 1982		Death			
								[Death by: Infection associated	Unknown	Digestive	Unknown after necropsy]
973	M	~ 1977	WILD	WILD	NAMIBIA	~ 1979	NONE	Capture	SOLOMON		
			TOMIOKA			4 Dec 1979	91	Transfer			
						25 Mar 1985		Death			
								[Death by: Other/Unknown	Unknown	Hemic/Lymph	Metabolism]
974	M	~ 1977	WILD	WILD	NAMIBIA	~ 1979	NONE	Capture	KALA		
			TOMIOKA			4 Dec 1979	90	Transfer			

Complete Studbook as of December 2016

Stud#	Sex	Birth Date	Sire	Dam	Location	Date	LocalID	Event	Birth Origin	Name	Transponder
		29 Dec 1984				Death					
		[Death by: Other/Unknown Unknown Cardiovascular Mechanical abnormality]									
975	M	~ 1977	WILD	WILD	NAMIBIA	~ 1979	NONE	Capture	ASHU		
			TOMIOKA	4 Dec 1979		89	Transfer				
		30 Oct 1984				Death					
		[Death by: Infection associated Unknown Digestive Unknown after necropsy]									
976	M	~ 1977	WILD	WILD	NAMIBIA	~ 1979	NONE	Capture	TAG		
			TOMIOKA	4 Dec 1979		88	Transfer				
		12 Aug 1983				Death					
		[Death by: Infection associated Unknown Digestive Unknown after necropsy]									
977	M	~ 1977	WILD	WILD	NAMIBIA	~ 1979	NONE	Capture	PORALIS		
			TOMIOKA	4 Dec 1979		87	Transfer				
		20 Feb 1983				Death					
		[Death by: Infection associated Unknown Digestive Unknown after necropsy]									
978	M	~ 1977	WILD	WILD	NAMIBIA	~ 1979	NONE	Capture	PAM		
			TOMIOKA	4 Dec 1979		86	Transfer				
		2 Feb 1983				Death					
		[Death by: Infection associated Unknown Digestive Unknown after necropsy]									
979	F	~ 1977	WILD	WILD	NAMIBIA	~ 1979	NONE	Capture	WAGUNY		
			TOMIOKA	4 Dec 1979		98	Transfer				
		8 Nov 1985				Death					
		[Death by: Infection associated Unknown Digestive Viral]									
980	F	~ 1977	WILD	WILD	NAMIBIA	~ 1979	NONE	Capture	GREAM		
			TOMIOKA	4 Dec 1979		97	Transfer				
		2 Nov 1985				Death					
		[Death by: Infection associated Unknown Digestive Viral]									
981	F	~ 1977	WILD	WILD	NAMIBIA	~ 1979	NONE	Capture	MAIYA		
			TOMIOKA	4 Dec 1979		96	Transfer				
		30 Aug 1982				Death					
		[Death by: Other/Unknown Unknown Hemic/Lymph Metabolism]									
982	M	15 Mar 1977	644	648	PRET DW	15 Mar 1977	D92129	Birth	MC031		
			HENNOPSPA	13 Aug 1979				lf			
983	M	15 Mar 1977	644	648	PRET DW	15 Mar 1977	D92062	Birth	MA035		
				6 Jan 1991		Death					
		[Death by: Old age Unknown Generalized Unknown after necropsy]									

Complete Studbook as of December 2016

Stud#	Sex	Birth Date	Sire	Dam	Location	Date	LocalID	Event	Birth Origin	Name	Transponder
984	F	15 Mar 1977	644	648	PRET DW	15 Mar 1977	D92130	Birth	FA032		
						16 May 1989		Death			
											[Death by: Unknown means]
985	F	15 Mar 1977	644	648	PRET DW	15 Mar 1977	D92127	Birth	FA031		
						9 Nov 1979		Death			
											[Death by: Unknown means]
986	M	15 Mar 1977	343	339	PRET DW	15 Mar 1977	D92132	Birth	MC032		
						HENNOPSPA 13 Aug 1979		Itf			
987	M	~ 1972	WILD	WILD	NAMIBIA	~ 1974	NONE	Capture	ABAJO		
						DVURKRALV 26 Jun 1974	041018	Transfer			
						LESNA 5 Sep 1974	100030	Transfer			
						31 Jul 1989		Death			
											[Death by: Old age Unknown Generalized Unknown after necropsy]
988	F	15 Mar 1977	343	339	PRET DW	15 Mar 1977	D92138	Birth	FA035		
						PRET LICH 15 Oct 1978	L92722	Loan to			
						PRET DW 16 Oct 1978		Death			
											[Death by: Injury from exhibit mate Unknown Unknown (after necropsy)]
989	M	9 Apr 1977	343	338	PRET DW	9 Apr 1977	D92065	Birth	MA037		
						12 Aug 1989		Death			
											[Death by: Unknown means]
991	F	9 Apr 1977	343	338	PRET DW	9 Apr 1977	D92140	Birth	FA037		
						VENDA 10 Dec 1980		Itf			
992	M	10 Apr 1977	737	646	PRET DW	10 Apr 1977	D92177	Birth	MA056		
						29 Nov 1979		Death			
											[Death by: Injury from exhibit mate Unknown No necropsy planned]
993	M	10 Apr 1977	737	646	PRET DW	10 Apr 1977		Birth			
						12 Apr 1977		Death			
											[Death by: Unknown means]
994	F	10 Apr 1977	737	646	PRET DW	10 Apr 1977	D92125	Birth	FA030		
						10 Nov 1979		Death			
											[Death by: Unknown means]
995	F	10 Apr 1977	737	646	PRET DW	10 Apr 1977	D92045	Birth	KOBA		
						12 Aug 1989		Death			
											[Death by: Unknown means]



Complete Studbook as of December 2016

Stud#	Sex	Birth Date	Sire	Dam	Location	Date	LocallD	Event	Birth Origin	Name	Transponder
997	M	17 Apr 1977	756	739	PRET DW	17 Apr 1977	D92136	Birth	MA034		
					PRET LICH	27 Oct 1978	L92716	Transfer			
						8 Nov 1978		Death			
											[Death by: Unknown means]
998	M	17 Apr 1977	756	739	PRET DW	17 Apr 1977	D92134	Birth	MC033	MARCO	
					STUTTGART	27 Feb 1980	3384	Transfer			
						23 Jul 1990		Death			
											[Death by: Unknown means]
999	F	17 Apr 1977	756	739	PRET DW	17 Apr 1977	D92135	Birth	FA034		
					PRET LICH	27 Oct 1978	L92715	Transfer			
						16 Nov 1978		Death			
											[Death by: Injury from exhibit mate Unknown No necropsy planned]
1000	F	10 Apr 1977	628	645	PRET DW	10 Apr 1977	D92020	Birth	GLADYS		
						5 Jan 1984		Death			
											[Death by: Unknown means]
1001	M	27 Apr 1977	333	342	WHIPNADE	27 Apr 1977	2548	Birth	ZULU		
					SYDNEY	4 Apr 1978	780128	Transfer			
					DUBBO	18 Aug 1978	780001	Transfer			
					MELBOURNE	18 Aug 1981	810182	Loan to			
					DUBBO	26 Nov 1981	780001	Transfer			
						13 Feb 1985		Death			
											[Death by: Environ/Behav conditions Unknown Nervous Toxicity]
1002	F	27 Apr 1977	333	342	WHIPNADE	27 Apr 1977	2547	Birth	MASAI		
					SYDNEY	4 Apr 1978	780127	Transfer			
					DUBBO	18 Aug 1978	780002	Transfer			
					PERTH	9 May 1989	770001	Transfer			
						11 Jun 1993		Death			
											[Death by: Euthanasia (medical) Incinerate Generalized Unknown after necropsy]
1003	F	27 Apr 1977	333	342	WHIPNADE	27 Apr 1977	L103	Birth	FINA		
					JERSEY	14 Mar 1978	M561	Transfer			
					WHIPNADE	1 Dec 1986	L103	Loan to			
						11 Sep 1989		Death			
											[Death by: Infection associated Unknown Digestive Unknown after necropsy]
1004	F	27 Apr 1977	333	342	WHIPNADE	27 Apr 1977	2549	Birth	WEIBI		
					HERBERSTN	28 Apr 1978	101066	Transfer			
						~ 1985		Death			
											[Death by: Unknown means]

Complete Studbook as of December 2016

Stud#	Sex	Birth Date	Sire	Dam	Location	Date	LocalID	Event	Birth Origin	Name	Transponder	
1005	M	15 Jun 1977	754	755	RABAT	15 Jun 1977		Birth				
						24 Jul 1977		Death				
								[Death by: Infection associated	Unknown	Generalized	Viral]	
1006	M	~ 1977	WILD	WILD	TANZANIA	~ 1977	NONE	Capture	JACK			
					MOSCOW	10 Dec 1980	A00076	Transfer				
						22 Feb 1991		Death				
								[Death by: Infection associated	Unknown	Hemic/Lymph	Bacterial]	
1007	F	~ 1978	WILD	WILD	TANZANIA	~ 1978	NONE	Capture	MARY			
					MOSCOW	10 Dec 1980	A00077	Transfer				
						2 Apr 1993		Death				
								[Death by: Unknown means]				
1008	F	~ 1977	WILD	WILD	TANZANIA	~ 1977	NONE	Capture	NANGA			
					MOSCOW	10 Dec 1980	A00078	Transfer				
					BUKHARA	19 Apr 1991		Loan to				
						1 Aug 1992		Death				
								[Death by: Other/Unknown	Unknown	Generalized	Unknown after necropsy	Necropsy not received]
1009	F	22 Jun 1977	731	488	VARADAY	22 Jun 1977	NONE	Birth Itf	REGINAH			
1010	F	22 Jun 1977	731	488	VARADAY	22 Jun 1977	NONE	Birth Itf	HELENAH			
1011	F	~ 1985	UNK	UNK	VARADAY	~ 1985	NONE	Birth	SCARAH			
					HOEDSPRUI	~ 1990	FA030	Transfer				
						12 Jun 1998		Death				
								[Death by: Euthanasia (medical)	Unknown	Unknown (after necropsy)]		
1012	M	22 Jun 1977	731	488	VARADAY	22 Jun 1977	NONE	Birth	STUMPAH			
					HOEDSPRUI	1 Jul 1989		Transfer				
						13 Aug 1989		Death				
								[Death by: Infection associated	Unknown	Hemic/Lymph	Unknown after necropsy]	
1013	F	22 Jun 1977	731	488	VARADAY	22 Jun 1977	NONE	Birth	MENORAH			
					HOEDSPRUI	1 Jul 1989	FA029	Transfer				
						1 Aug 1989		Death				
								[Death by: Unknown means]				
1014	?	25 Oct 1977	730	713	WELLINGTN	25 Oct 1977	770009	Birth				
						25 Oct 1977		Death				
								[Death by: Injury from exhibit mate	Unknown	No necropsy planned]		
1015	?	25 Oct 1977	730	713	WELLINGTN	25 Oct 1977	770008	Birth				
						25 Oct 1977		Death				
								[Death by: Injury from exhibit mate	Unknown	No necropsy planned]		

Complete Studbook as of December 2016

Stud#	Sex	Birth Date	Sire	Dam	Location	Date	LocalID	Event	Birth Origin	Name	Transponder
1016	M	3 Nov 1977	411	412	BEKESBRNE	3 Nov 1977		Birth			
						3 Nov 1977		Death			
								[Death by: Unknown means]			
1017	F	3 Nov 1977	411	412	BEKESBRNE	3 Nov 1977		Birth		ETOSHA	
						7 Jun 1985		Death			
								[Death by: Unknown means]			
1018	M	~ 1978	WILD VARADAY	WILD ~ 1980	NAMIBIA	~ 1979	NONE	Capture		MAX	
						~ 1986		Death			
								[Death by: Unknown means]			
1019	F	~ 1978	WILD VARADAY	WILD ~ 1980	NAMIBIA	~ 1979	NONE	Capture		MAAMAH	
						~ 1987		Death			
								[Death by: Unknown means]			
1020	M	~ 1978	WILD DRESDEN Z	WILD 5 Dec 1980	NAMIBIA	~ 1980	NONE	Capture		TKN 1	
						11 Dec 1980	180052	Transfer			
								Death			
								[Death by: Infection associated Unknown Respiratory Unknown after necropsy]			
1021	F	~ 1978	WILD DRESDEN Z	WILD 5 Dec 1980	NAMIBIA	~ 1980	NONE	Capture		TKN 3 - KESS	
						25 Mar 1987	180054	Transfer			
								Death			
								[Death by: Infection associated Unknown Digestive Unknown after necropsy]			
1022	F	~ 1978	WILD DRESDEN Z	WILD 5 Dec 1980	NAMIBIA	~ 1980	NONE	Capture		TKN 2 - DINA	
						16 Apr 1983	180053	Transfer			
								Death			
								[Death by: Infection associated Unknown Respiratory Unknown after necropsy]			
1023	F	~ 1978	WILD ROMA	WILD 12 Aug 1980	NAMIBIA	~ 1980	NONE	Capture			
						22 Apr 1981		Transfer			
								Death			
								[Death by: Unknown means]			
1024	M	~ 1978	WILD POLARPARK	WILD 1 Aug 1980	NAMIBIA	~ 1980	NONE	Capture		CODA	
						1 Sep 1984		Transfer			
								Death			
								[Death by: Infection associated Unknown Digestive Viral]			
1025	M	~ 1978	WILD MOSCOW	WILD 2 Dec 1981	NAMIBIA	~ 1981	NONE	Capture		GANNIBAL	
							A00700	Transfer			
						19 Sep 1984		Transfer			

Complete Studbook as of December 2016

Stud#	Sex	Birth Date	Sire	Dam	Location	Date	LocalID	Event	Birth Origin	Name	Transponder
		17 Sep 1991						Death			
		[Death by: Infection associated Unknown Digestive Viral]									
1026	F	~ 1978	WILD	WILD	NAMIBIA	~ 1981	NONE	Capture	DINARA		
			MOSCOW			2 Dec 1981	A00701	Transfer			
			KYIV ZOO			19 Sep 1984		Transfer			
		24 Sep 1990						Death			
		[Death by: Other/Unknown Unknown Hemic/Lymph New growths/cancer]									
1027	M	~ 1978	WILD	WILD	NAMIBIA	~ 1979	NONE	Capture	LANBERT		
			TOMIOKA			4 Dec 1979	84	Transfer			
						21 Jul 1988		Death			
		[Death by: Other/Unknown Unknown Digestive Circulatory, secondary]									
1028	F	~ 1978	WILD	WILD	NAMIBIA	~ 1979	NONE	Capture	DENEVE		
			TOMIOKA			4 Dec 1979	94	Transfer			
						1 Dec 1991		Death			
		[Death by: Infection associated Unknown Urinary Unknown after necropsy]									
1029	F	~ 1978	WILD	WILD	NAMIBIA	~ 1979	NONE	Capture	SPIKA		
			TOMIOKA			4 Dec 1979	95	Transfer			
						18 Oct 1990		Death			
		[Death by: Infection associated Unknown Urinary Unknown after necropsy]									
1030	F	~ 1978	WILD	WILD	NAMIBIA	~ Jun 1979	NONE	Capture	REPLY		
			TOMIOKA			4 Dec 1979	92	Transfer			
						10 Jun 1992		Death			
		[Death by: Infection associated Unknown Urinary Mechanical abnormality]									
1031	F	~ 1978	WILD	WILD	NAMIBIA	~ 1979	NONE	Capture	SIVA		
			TOMIOKA			4 Dec 1979	93	Transfer			
						9 Apr 1987		Death			
		[Death by: Infection associated Unknown Unknown (after necropsy)]									
1032	M	26 Mar 1978	737	648	PRET DW	26 Mar 1978	D92168	Birth	MA049		
			PRET LICH			27 Oct 1978	L92717	Transfer			
						12 Nov 1978		Death			
		[Death by: Unknown means]									
1033	M	26 Mar 1978	737	648	PRET DW	26 Mar 1978	D92166	Birth	KING		
			AMSTERDAM			30 Aug 1982		Transfer			
			WASS BR C			2 Sep 1982		Transfer			
			PRAHA			28 Dec 1982		Transfer			
						~ 1994		Death			
		[Death by: Unknown means]									



Complete Studbook as of December 2016

Stud#	Sex	Birth Date	Sire	Dam	Location	Date	LocalID	Event	Birth Origin	Name	Transponder
1044	F	4 Apr 1978	343	339	PRET DW	4 Apr 1978			Birth		
						1 May 1978			Death		
										[Death by: Unknown means]	
1045	M	12 Apr 1978	756	739	PRET DW	12 Apr 1978	D92162		Birth	MA046	
						27 Jul 1990			Death		
										[Death by: Old age Unknown Generalized Unknown after necropsy]	
1047	M	12 Apr 1978	756	739	PRET DW	12 Apr 1978	D92160		Birth	MA045	
					PRET LICH	2 Oct 1979	L92723		Transfer		
						30 Dec 1982			Death		
										[Death by: Unknown means]	
1048	F	12 Apr 1978	756	739	PRET DW	12 Apr 1978	D92161		Birth	FA046	
						6 Sep 1979			Death		
										[Death by: Self-inflicted injuries Unknown Respiratory Mechanical abnormality]	
1049	M	9 Apr 1978	337	645	PRET DW	9 Apr 1978	D92155		Birth	MA042	
						9 Oct 1985			Death		
										[Death by: Unknown means]	
1050	M	9 Apr 1978	337	645	PRET DW	9 Apr 1978	D92153		Birth	MA041	
						9 Aug 1978			Death		
										[Death by: Injury from exhibit mate Unknown No necropsy planned]	
1051	F	9 Apr 1978	337	645	PRET DW	9 Apr 1978	D92149		Birth	FA044	
						27 Jul 1988			Death		
										[Death by: Unknown means]	
1052	M	23 Apr 1978	337	738	PRET DW	23 Apr 1978	D92172		Birth	HENNIE MA051	
						16 Aug 1980			Death		
										[Death by: Unknown means]	
1053	M	11 Jun 1978	343	808	PRET DW	11 Jun 1978	D92175		Birth	MA053	
						16 Mar 1991			Death		
										[Death by: Unknown means]	
1054	M	11 Jun 1978	343	808	PRET DW	11 Jun 1978	D92174		Birth	MA052	
						13 Mar 1987			Death		
										[Death by: Unknown means]	
1055	M	16 Jan 1978	341	631	WHIPNADE	16 Jan 1978	2553		Birth	JAMES	
					CHESTER	21 Sep 1978	AJ1		Loan to		
					EDINBURGH	6 Nov 1986	861112		Loan to		
						3 Nov 1989			Death		
										[Death by: Euthanasia (medical) Unknown Generalized Unknown after necropsy Necropsy not received]	

Complete Studbook as of December 2016

Stud#	Sex	Birth Date	Sire	Dam	Location	Date	LocalID	Event	Birth Origin	Name	Transponder
1056	F	16 Jan 1978	341	631	WHIPSNAD	16 Jan 1978	2555	Birth			
					ROTTERDAM	11 Mar 1980	102494	Transfer			
						17 Dec 1983		Death			
											[Death by: Unknown means]
1057	F	16 Jan 1978	341	631	WHIPSNAD	16 Jan 1978	2554	Birth	FLAME		
					PRAHA	31 Aug 1979	900015	Transfer			
						9 Oct 1995		Death			
											[Death by: Euthanasia (medical) Unknown Generalized Unknown after necropsy]
1058	F	19 Apr 1979	343	648	PRET DW	19 Apr 1979	D92180	Birth	Pretoria		
					LONDON RP	15 Dec 1981	8681	Transfer			
					WHIPSNAD	24 Sep 1985	2620	Transfer			
						27 Jul 1989		Death			
											[Death by: Infection associated Unknown Digestive Unknown after necropsy]
1059	M	21 Apr 1978	730	713	WELLINGTN	21 Apr 1978	780014	Birth			
						21 Apr 1978		Death			
											[Death by: Unknown means]
1060	M	21 Apr 1978	730	713	WELLINGTN	21 Apr 1978	780015	Birth			
						21 Apr 1978		Death			
											[Death by: Unknown means]
1061	F	21 Apr 1978	730	713	WELLINGTN	21 Apr 1978	780016	Birth			
						21 Apr 1978		Death			
											[Death by: Unknown means]
1062	M	13 May 1978	754	755	RABAT	13 May 1978	_____	Birth			
						18 Jan 1982		Death			
											[Death by: Infection associated Unknown Digestive Viral]
1063	M	13 May 1978	754	755	RABAT	13 May 1978	_____	Birth			
						31 Aug 1982		Death			
											[Death by: Infection associated Unknown Digestive Viral]
1064	F	13 May 1978	754	755	RABAT	13 May 1978	_____	Birth			
						1 May 1981		Death			
											[Death by: Infection associated Unknown Digestive Viral]
1065	F	13 May 1978	754	755	RABAT	13 May 1978	_____	Birth			
						13 Jan 1982		Death			
											[Death by: Infection associated Unknown Digestive Unknown after necropsy]
1066	M	26 May 1978	703	704	MUNSTER	26 May 1978	20149	Birth	MUNS10		
						29 May 1978		Death			

Complete Studbook as of December 2016

=====

Stud#	Sex	Birth Date	Sire	Dam	Location	Date	LocallD	Event	Birth Origin	Name	Transponder
-------	-----	------------	------	-----	----------	------	---------	-------	--------------	------	-------------

=====

[Death by: Unknown means]

1067 M 26 May 1978 703 704 MUNSTER 26 May 1978 20150 Birth MUNS11  
29 Jun 1978 Death

[Death by: Unknown means]

1068 F ~ 1978 WILD WILD NAMIBIA ~ 1984 NONE Capture SINA  
DORTMUND 13 Aug 1984 052004 Transfer  
20 Nov 1997 Death

[Death by: Unknown means]

1069 M 13 Aug 1978 341 342 WHIPSSNADE 13 Aug 1978 2556 Birth Raja  
WELLINGTN 7 Nov 1979 0064 Transfer  
12 Apr 1984 Death

[Death by: Infection associated Unknown Respiratory Unknown after necropsy Necropsy not received]

1070 M 13 Aug 1978 341 342 WHIPSSNADE 13 Aug 1978 2557 Birth DANDY  
ROTTERDAM 11 Mar 1980 102493 Transfer  
WUPPERTAL 9 Oct 1985 85047 Loan to  
14 Dec 1989 Death

[Death by: Unknown means]

1071 F 13 Aug 1978 341 342 WHIPSSNADE 13 Aug 1978 L104 Birth DENISE  
BEKESBRNE 8 Jan 1980 H80024 Transfer  
WHIPSSNADE 6 Nov 1986 L104 Transfer  
12 Apr 1990 Death

[Death by: Euthanasia (medical) Unknown No necropsy planned]

1072 F 13 Aug 1978 341 342 WHIPSSNADE 13 Aug 1978 2558 Birth DUSKY  
PLANCKNDL 16 Feb 1980 002003 Transfer  
1 Mar 1994 Death

[Death by: Euthanasia (medical) Unknown Unknown (after necropsy)]

1073 F 13 Aug 1978 341 342 WHIPSSNADE 13 Aug 1978 2559 Birth P821B  
PLANCKNDL 16 Feb 1980 002004 Transfer  
ANTWERP 23 Oct 1989 M9152B Loan to  
PLANCKNDL 6 Dec 1989 002004 Transfer  
ANTWERP 28 Feb 1991 M9152B Loan to  
PLANCKNDL 1 Oct 1991 002004 Transfer  
WASS BR C 8 Oct 1991 \_\_\_\_\_ Transfer  
ANTWERP 26 Nov 1991 002004 Transfer  
23 Sep 1993 Death

[Death by: Unknown means]

1074 M ~ 1978 WILD WILD NAMIBIA ~ 1978 NONE Capture CHIKA  
JOHANSBRG 29 Nov 1978 3325 Transfer



Complete Studbook as of December 2016

Stud#	Sex	Birth Date	Sire	Dam	Location	Date	LocallD	Event	Birth Origin	Name	Transponder
		8 Jan 1991				Death					
		[Death by: Infection associated Incinerate Hemic/Lymph Toxicity]									
1075	?	15 Oct 1978	703	704	MUNSTER	15 Oct 1978	20151	Birth	MUNS12		
						17 Oct 1978		Death			
		[Death by: Unknown means]									
1076	?	15 Oct 1978	703	704	MUNSTER	15 Oct 1978	20152	Birth	MUNS13		
						23 Oct 1978		Death			
		[Death by: Unknown means]									
1077	F	1 Nov 1978	UNK	762	ARNHEM	1 Nov 1978	00879	Birth	GEA		
						HUIZEN FD 14 May 1985		Transfer			
						~ 1990		Death			
		[Death by: Unknown means]									
1078	F	1 Nov 1978	UNK	762	ARNHEM	1 Nov 1978	00878	Birth	Rustine		
						HUIZEN FD 14 May 1985		Transfer			
						PEAUGRES 26 Mar 1991	1803	Transfer			
						24 Aug 1993		Death			
		[Death by: Old age Incinerate Unknown (after necropsy) Necropsy not received]									
1079	F	~ 1979	WILD	WILD	NAMIBIA	~ 1980	NONE	Capture	TSUMAMAS		
						BASEL 18 Feb 1981	810607	Transfer			
						WHIPSNAD 31 Jan 1983	2587	Transfer			
						9 Mar 1987		Death			
		[Death by: Infection associated Unknown Urinary Unknown after necropsy]									
1080	M	~ 1979	WILD	WILD	NAMIBIA	~ 1980	NONE	Capture	WITTY		
						TOBU 10 Oct 1980	102	Transfer			
						13 Apr 1993		Death			
		[Death by: Infection associated Unknown Respiratory Unknown after necropsy]									
1081	F	~ 1979	WILD	WILD	NAMIBIA	~ 1980	NONE	Capture	TIPA		
						TOBU 10 Oct 1980	103	Transfer			
						19 Mar 1994		Death			
		[Death by: Infection associated Unknown Cardiovascular Unknown after necropsy]									
1082	M	~ 1979	WILD	WILD	NAMIBIA	~ 1979	NONE	Capture	KING		
						PRET DW ~ 1980		Transfer			
						WASS BR C ~ 1982	KING	Transfer			
						PRAHA ~ 1983		Transfer			
						21 Jul 1987		Death			
		[Death by: Infection associated Unknown Sense organs Mechanical abnormality]									



Complete Studbook as of December 2016

Stud#	Sex	Birth Date	Sire	Dam	Location	Date	LocalID	Event	Birth Origin	Name	Transponder
[Death by: Unknown means]											
1092	M	~ 1979	WILD	WILD	NAMIBIA	~ 1981	NONE	Capture			
			ROMA			14 Apr 1981		Transfer			
						20 Apr 1985		Death			
[Death by: Infection associated Unknown Digestive New growths/cancer]											
1093	F	~ 1979	WILD	WILD	NAMIBIA	~ 1981	NONE	Capture			
			ROMA			14 Apr 1981		Transfer			
						6 Nov 1985		Death			
[Death by: Infection associated Unknown Hemic/Lymph Bacterial]											
1094	F	~ 1979	WILD	WILD	NAMIBIA	~ 1981	NONE	Capture			
			ROMA			14 Apr 1981		Transfer			
						17 May 1985		Death			
[Death by: Infection associated Unknown Digestive Unknown after necropsy]											
1095	M	~ 1979	WILD	WILD	NAMIBIA	~ 1983	NONE	Capture	BIG-MAC		
			SIGEAN			1 Sep 1983	14	Transfer			
						22 Oct 1990		Death			
[Death by: Infection associated Unknown Digestive Unknown after necropsy]											
1096	M	~ 1979	WILD	WILD	NAMIBIA	~ 1983	NONE	Capture	LE SOURD		
			SIGEAN			1 Sep 1983	16	Transfer			
						21 Jun 1990		Death			
[Death by: Other/Unknown Unknown Digestive Circulatory, secondary]											
1097	F	~ 1979	WILD	WILD	NAMIBIA	~ 1983	NONE	Capture	CROC SUP		
			SIGEAN			1 Sep 1983	S119	Transfer			
						24 Aug 1995		Death			
[Death by: Infection associated Unknown Urinary Unknown after necropsy]											
1098	M	~ 1979	WILD	WILD	NAMIBIA	~ 1979	NONE	Capture			
			MOORTSELE			~ 1979		Transfer			
			BERLIN TP			5 Dec 1980		Transfer			
						12 Jan 1988		Death			
[Death by: Unknown means]											
1099	M	~ 1979	WILD	WILD	NAMIBIA	~ 1979	NONE	Capture	TKN 5		
			MOORTSELE			~ 1979		Transfer			
			DRESDEN Z			6 Jul 1981	181037	Transfer			
			BERLIN TP			4 Dec 1985		Transfer			
			EBERSWALD			12 Aug 1988		Transfer			
			STRALSUND			2 Jul 1992		Transfer			
						1 Dec 1993		Death			
[Death by: Unknown means]											

Complete Studbook as of December 2016

Stud#	Sex	Birth Date	Sire	Dam	Location	Date	LocalID	Event	Birth Origin	Name	Transponder
1100	M	~ 1979	WILD	WILD	NAMIBIA	~ 1982	NONE	Capture		EUGEN	
			NURNBERG			11 Aug 1982	M00438	Transfer			
			AUGSBURG			8 Dec 1993	93239	Loan to			
						17 Feb 1995		Death			
								[Death by: Euthanasia (medical) Unknown Urinary Unknown after necropsy]			
1101	M	~ 1979	WILD	WILD	NAMIBIA	~ 1982	NONE	Capture		PAULCHEN	
			NURNBERG			30 Oct 1982	M00439	Transfer			
						15 Jan 1996		Death			
								[Death by: Unknown means]			
1102	F	~ 1979	352	353	MULDERTEN	~ 1979		Birth		AITSA	
			HUIZEN FD			~ 1987		Transfer			
			ZOOANIMAL			~ 1991	NONE	Transfer			
						~ 2002		Death			
								[Death by: Unknown means]			
1103	M	23 Feb 1979	337	739	PRET DW	23 Feb 1979	D92179	Birth		MA060	
						9 Dec 1986		Death			
								[Death by: Unknown means]			
1104	F	23 Feb 1979	337	739	PRET DW	23 Feb 1979	D92193	Birth		FA063	
			BAKUBUNG			19 Nov 1980		Transfer			
						~ 1990		Death			
								[Death by: Unknown means]			
1105	F	23 Feb 1979	337	739	PRET DW	23 Feb 1979	D92178	Birth		FA060	
			BAKUBUNG			19 Nov 1980		Transfer			
						~ 1990		Death			
								[Death by: Unknown means]			
1106	F	~ 1972	WILD	WILD	NAMIBIA	~ 1974	NONE	Capture		GAMBELA	
			DVURKRALV			26 Jun 1974	041024	Transfer			
			LESNA			5 Sep 1974	100031	Transfer			
						1 Jul 1988		Death			
								[Death by: Old age Unknown No necropsy planned]			
1107	M	28 Mar 1979	337	338	PRET DW	28 Mar 1979	D92183	Birth		MA062	
			VENDA			10 Dec 1980		Itf			
1108	F	28 Mar 1979	337	338	PRET DW	28 Mar 1979	D92316	Birth			
			SWART			23 May 1979		Itf			
1109	F	28 Mar 1979	337	338	PRET DW	28 Mar 1979	D92317	Birth			
			SWART			23 May 1979		Itf			

Complete Studbook as of December 2016

Stud#	Sex	Birth Date	Sire	Dam	Location	Date	LocalID	Event	Birth Origin	Name	Transponder
1112	F	30 Mar 1979	343	645	PRET DW	30 Mar 1979	D92048	Birth		SUZIE	
			SEAVIEW			22 May 1979					Itf
1113	M	12 Apr 1979	737	410	PRET DW	12 Apr 1979	D92319	Birth			
			WILKIECIR			8 May 1979					Itf
1114	M	12 Apr 1979	737	410	PRET DW	12 Apr 1979	D92320	Birth			
			WILKIECIR			8 May 1979					Itf
1115	M	12 Apr 1979	737	410	PRET DW	12 Apr 1979	D92321	Birth			
			BEUKES			22 May 1979					Itf
1116	M	12 Apr 1979	737	410	PRET DW	12 Apr 1979	D92322	Birth			
			SWART			23 May 1979					Itf
1117	M	12 Apr 1979	737	410	PRET DW	12 Apr 1979	D92323	Birth			
			SWART			23 May 1979					Itf
1118	M	19 Apr 1979	343	648	PRET DW	19 Apr 1979	D92198	Birth		MC064	
						6 Jan 1992		Death			
											[Death by: Unknown means]
1120	M	19 Apr 1979	343	648	PRET DW	19 Apr 1979		Birth			
						14 Jul 1979		Death			
											[Death by: Self-inflicted injuries Unknown Unknown (after necropsy)]
1121	F	~ Apr 1979	WILD	WILD	AFRICA	~ Jun 1979	NONE	Capture		ANON30	
			PRET DW			~ Jun 1979	D92324	Transfer			
			ROCKTON			23 Jun 1980					Itf
1122	M	14 May 1979	737	757	PRET DW	14 May 1979	D92043	Birth		RONNIE	
						19 Apr 1983		Death			
											[Death by: Unknown means]
1123	M	14 May 1979	737	757	PRET DW	14 May 1979	D92050	Birth		TED	
			BAKUBUNG			~ 1982		Transfer			
						8 May 1990		Death			
											[Death by: Unknown means]
1125	F	14 May 1979	737	757	PRET DW	14 May 1979		Birth			
						14 Jul 1979		Death			
											[Death by: Infection associated Unknown Digestive Unknown after necropsy]
1126	?	11 May 1979	809	808	PRET DW	11 May 1979		Birth			
						11 May 1979		Death			
											[Death by: Injury from exhibit mate Unknown No necropsy planned]



Complete Studbook as of December 2016

Stud#	Sex	Birth Date	Sire	Dam	Location	Date	LocallD	Event	Birth Origin	Name	Transponder
1137	M	12 Sep 1979	741	631	WHIPNADE	12 Sep 1979	2566	Birth	P931		
					PLANCKNDL	16 May 1980	002006	Transfer			
					ANTWERP	28 Feb 1991	M9152A	Loan to			
						28 Feb 1991	P931	Loan to			
					PLANCKNDL	11 Oct 1991	002006	Transfer			
					J. HOP	17 Feb 1992		Transfer			
						~ 2002		Death			
					[Death by: Unknown means]						
1138	M	12 Sep 1979	741	631	WHIPNADE	12 Sep 1979	2567	Birth	JOHN		
					LA PALMYR	26 Jun 1980	193	Transfer			
						11 Nov 1995		Death			
					[Death by: Unknown means]						
1139	M	12 Sep 1979	741	631	WHIPNADE	12 Sep 1979	2568	Birth	TARZAN		
					JERUSALEM	7 Jul 1980	7	Transfer			
						12 Feb 1989		Death			
					[Death by: Other/Unknown Unknown Cardiovascular Mechanical abnormality Necropsy not received]						
1140	F	15 Sep 1979	754	UNK	RABAT	15 Sep 1979		Birth			
					UNKNOWN	12 Jan 1980		Itf			
1141	F	15 Sep 1979	754	UNK	RABAT	15 Sep 1979	17407	Birth			
						15 Apr 1990		Death			
					[Death by: Environ/Behav conditions Unknown Unknown (after necropsy)]						
1142	F	25 Oct 1979	741	342	WHIPNADE	25 Oct 1979	2569	Birth	RITA		
					LA PALMYR	26 Jun 1980	194	Transfer			
						10 Aug 1993		Death			
					[Death by: Euthanasia (medical) Unknown No necropsy planned]						
1143	F	25 Oct 1979	741	342	WHIPNADE	25 Oct 1979	2570	Birth			
					LA PALMYR	25 Jun 1980	4609	Transfer			
						~ 1981		Death			
					[Death by: Infection associated Unknown Digestive Bacterial]						
1144	F	25 Oct 1979	741	342	WHIPNADE	25 Oct 1979	2571	Birth			
						19 Jan 1980		Death			
					[Death by: Other/Unknown Unknown Digestive Unknown after necropsy]						
1145	?	25 Oct 1979	741	342	WHIPNADE	25 Oct 1979	2572	Birth			
						30 Oct 1979		Death			
					[Death by: Injury from exhibit mate Unknown No necropsy planned]						
1146	?	25 Oct 1979	741	342	WHIPNADE	25 Oct 1979	2573	Birth			
						30 Oct 1979		Death			

Complete Studbook as of December 2016

Stud#	Sex	Birth Date	Sire	Dam	Location	Date	LocalID	Event	Birth Origin	Name	Transponder
											[Death by: Injury from exhibit mate Unknown No necropsy planned]
1147	M	19 Nov 1979	UNK	758	NISHINODA	19 Nov 1979	99	Birth	SHIO		
						24 Dec 1992		Death			[Death by: Unknown means]
1148	F	16 Dec 1979	731	490	VARADAY	16 Dec 1979	NONE	Birth	MAJAH		
						19 Sep 1987		Death			[Death by: Infection associated Unknown Cardiovascular Toxicity]
1149	F	21 Dec 1979	UNK	965	NISHIMURO	21 Dec 1979	_____	Birth			
						21 Dec 1979		Death			[Death by: Infection associated Unknown Unknown (after necropsy)]
1150	?	22 Dec 1979	UNK	965	NISHIMURO	22 Dec 1979	_____	Birth			
						25 Dec 1979		Death			[Death by: Injury from exhibit mate Unknown No necropsy planned]
1152	F	~ 1980	WILD	WILD	NAMIBIA	~ 1985	NONE	Capture	LIA		
						ARNHEM 3 Aug 1985	02640	Transfer			
						8 Jan 1997		Death			[Death by: Euthanasia (medical) Unknown Unknown (after necropsy)]
1153	F	~ 1980	WILD	WILD	NAMIBIA	~ 1985	NONE	Capture			
						ARNHEM 3 Aug 1985	02639	Transfer			
						2 Dec 1992		Death			[Death by: Infection associated Unknown Urinary Mechanical abnormality]
1154	F	~ 1980	WILD	WILD	NAMIBIA	~ 1985	NONE	Capture	DONKERE		
						ARNHEM 3 Aug 1985	02638	Transfer			
						5 Dec 1992		Death			[Death by: Infection associated Unknown Urinary Unknown after necropsy]
1155	F	~ 1980	WILD	WILD	NAMIBIA	~ 1980	NONE	Capture	FWP 2 TAKU		
						FOTA 21 Jul 1982	63	Transfer			
						DUBLIN 1 Aug 1982	82M016	Loan to			
						21 Sep 1982		Death			[Death by: Infection associated Unknown Digestive Viral Necropsy not received]
1156	M	~ 1970	WILD	WILD	NAMIBIA	~ 1973	NONE	Capture	M3		
						MARWELL 27 Nov 1973	053	Transfer			
						WINDSOR 31 Dec 1981	_____	Transfer			
						COLCHESTR 25 Mar 1984	H003	Loan to			
						24 Apr 1987		Death			[Death by: Other/Unknown Unknown Generalized Unknown after necropsy]



Complete Studbook as of December 2016

Stud#	Sex	Birth Date	Sire	Dam	Location	Date	LocalID	Event	Birth Origin	Name	Transponder
1157	M	~ 1980	WILD ROMA	WILD 19 May 1982	NAMIBIA	19 Dec 1985	~ 1982	NONE	Capture	GENERALE	
											Transfer
											Death
											[Death by: Infection associated Unknown Respiratory Unknown after necropsy]
1158	M	~ 1981	WILD BERLINZOO	WILD 29 Sep 1982	NAMIBIA	21 Dec 1996	~ 1982	NONE	Capture		
											Transfer
											Death
											[Death by: Infection associated Unknown Unknown (after necropsy) Necropsy not received]
1159	M	~ 1981	WILD BERLINZOO	WILD 29 Sep 1982	NAMIBIA	19 Jul 1995	~ 1982	NONE	Capture		
											Transfer
											Death
											[Death by: Environ/Behav conditions Unknown Urinary Mechanical abnormality]
1160	F	~ 1981	WILD BERLINZOO	WILD 29 Sep 1982	NAMIBIA	5 Jan 1998	~ 1982	NONE	Capture		
											Transfer
											Death
											[Death by: Unknown means]
1161	F	~ 1980	WILD BERLINZOO	WILD 29 Apr 1982	NAMIBIA	17 Mar 1991	~ 1982	NONE	Capture		
											Transfer
											Death
											[Death by: Infection associated Unknown Digestive Viral]
1162	F	~ 1980	WILD ANTWERP	WILD ~ 1981	NAMIBIA	17 Jul 1981	~ 1980	NONE	Capture	TKN 6 - CHEE	
											Transfer
											Transfer
											Death
											[Death by: Euthanasia (medical) Unknown Unknown (after necropsy)]
1163	M	~ 1980	WILD FOTA	WILD 1 Mar 1982	NAMIBIA	2 Mar 1982	~ 1982	NONE	Capture	CUCHULAINN	
											Transfer
											Loan to
											Transfer
											Loan to
											Transfer
											Death
											[Death by: Infection associated Unknown Urinary Unknown after necropsy]
1164	F	~ 1980	WILD MUNICH	WILD 3 Jul 1981	NAMIBIA	2 Feb 1990	~ 1981	NONE	Capture	JUNCA	
											Transfer
											Death
											[Death by: Unknown means]

Complete Studbook as of December 2016

Stud#	Sex	Birth Date	Sire	Dam	Location	Date	LocalID	Event	Birth Origin	Name	Transponder
1165	M	~ 1980	WILD	WILD	NAMIBIA	~ 1980	NONE	Capture	TOBU		
			TOBU	24 Jan 1981		120	Transfer				
			TOMIOKA	12 Nov 1985			Transfer				
				27 Jan 1987			Death				
			[Death by: Infection associated Unknown Unknown (after necropsy)]								
1166	F	~ 1980	WILD	WILD	NAMIBIA	~ 1980	NONE	Capture	VITEI		
			TOBU	24 Jan 1981		119	Transfer				
				26 Feb 1991			Death				
			[Death by: Other/Unknown Unknown Cardiovascular Unknown after necropsy]								
1167	M	~ 1980	WILD	WILD	NAMIBIA	~ 1980	NONE	Capture	SAM		
			VARADAY	~ 1981		NONE	Transfer				
				~ 1987			Death				
			[Death by: Unknown means]								
1168	?	~ 1980	745	724	HERBERSTN	~ 1980					
						~ 1980	Death				
			[Death by: Unknown means]								
1169	?	~ 1980	745	724	HERBERSTN	~ 1980					
						~ 1980	Death				
			[Death by: Unknown means]								
1170	?	~ 1980	745	724	HERBERSTN	~ 1980					
						~ 1980	Death				
			[Death by: Environ/Behav conditions Unknown Generalized Enervation, secondary Necropsy not received]								
1171	?	~ 1980	745	724	HERBERSTN	~ 1980					
						~ 1980	Death				
			[Death by: Environ/Behav conditions Unknown Generalized Enervation, secondary Necropsy not received]								
1172	M	19 Mar 1980	809	645	PRET DW	19 Mar 1980	D92197	Birth	MA064		
						22 Jan 1990		Death			
			[Death by: Old age Unknown Generalized Unknown after necropsy]								
1173	F	19 Mar 1980	809	645	PRET DW	19 Mar 1980					
						19 Mar 1980		Death			
			[Death by: Injury from exhibit mate Unknown No necropsy planned]								
1174	F	19 Mar 1980	809	645	PRET DW	19 Mar 1980					
						19 Mar 1980		Death			
			[Death by: Injury from exhibit mate Unknown No necropsy planned]								
1175	M	30 Mar 1980	343	814	PRET DW	30 Mar 1980	D92205	Birth	MA070		
						16 Sep 1993		Death			

Complete Studbook as of December 2016

Stud#	Sex	Birth Date	Sire	Dam	Location	Date	LocalID	Event	Birth Origin	Name	Transponder
[Death by: Unknown means]											
1180	F	30 Mar 1980	343	814	PRET DW	30 Mar 1980	D92208	Birth	FA072		
						27 Dec 1980		Death			
[Death by: Injury from exhibit mate Unknown No necropsy planned]											
1181	M	1 Apr 1980	737	410	PRET DW	1 Apr 1980	D92184	Birth	MC062		
						2 Dec 1988		Death			
[Death by: Unknown means]											
1182	M	1 Apr 1980	737	410	PRET DW	1 Apr 1980	D92195	Birth	MC063		
						19 Apr 1983		Death			
[Death by: Unknown means]											
1183	F	1 Apr 1980	737	410	PRET DW	1 Apr 1980	D92196	Birth	FC064		
						18 Mar 1989		Death			
[Death by: Unknown means]											
1184	F	1 Apr 1980	737	410	PRET DW	1 Apr 1980		Birth			
						1 Apr 1980		Death			
[Death by: Injury from exhibit mate Unknown No necropsy planned]											
1185	M	1 Apr 1980	644	739	PRET DW	1 Apr 1980		Birth			
						1 Apr 1980		Death			
[Death by: Other/Unknown Unknown Generalized Genetic/Prenatal]											
1186	M	1 Apr 1980	644	739	PRET DW	1 Apr 1980		Birth			
						1 Apr 1980		Death			
[Death by: Other/Unknown Unknown Generalized Genetic/Prenatal]											
1187	F	1 Apr 1980	644	739	PRET DW	1 Apr 1980		Birth			
						1 Apr 1980		Death			
[Death by: Other/Unknown Unknown Generalized Genetic/Prenatal]											
1188	F	1 Apr 1980	644	739	PRET DW	1 Apr 1980		Birth			
						1 Apr 1980		Death			
[Death by: Other/Unknown Unknown Generalized Genetic/Prenatal]											
1189	F	1 Apr 1980	644	739	PRET DW	1 Apr 1980		Birth			
						1 Apr 1980		Death			
[Death by: Other/Unknown Unknown Generalized Genetic/Prenatal]											
1190	M	7 Apr 1980	337	738	PRET DW	7 Apr 1980	D92191	Birth	MA066		
						29 Mar 1992		Death			
[Death by: Old age Unknown No necropsy planned]											

Complete Studbook as of December 2016

Stud#	Sex	Birth Date	Sire	Dam	Location	Date	LocalID	Event	Birth Origin	Name	Transponder
1191	M	7 Apr 1980	337	738	PRET DW	7 Apr 1980	D92201	Birth	MA067		
						12 Sep 1992		Death			
								[Death by: Unknown means]			
1192	M	7 Apr 1980	337	738	PRET DW	7 Apr 1980	D92202	Birth	MA068		
						4 Apr 1984		Death			
								[Death by: Unknown means]			
1193	M	7 Apr 1980	337	738	PRET DW	7 Apr 1980	D92203	Birth	MA069		
						22 May 1987		Death			
								[Death by: Unknown means]			
1194	F	7 Apr 1980	337	738	PRET DW	7 Apr 1980	D92470	Birth	FA066		
						24 Nov 1989		Death			
								[Death by: Unknown means]			
1195	F	~ 1980	643	339	PRET DW	~ 1980	_____	Birth			
						~ 1980		Death			
								[Death by: Stillbirth Unknown No necropsy planned]			
1196	F	~ 1980	643	339	PRET DW	~ 1980	_____	Birth			
						~ 1980		Death			
								[Death by: Stillbirth Unknown No necropsy planned]			
1197	M	28 Apr 1980	642	905	PRET DW	28 Apr 1980	_____	Birth			
						30 Jun 1980		Death			
								[Death by: Environ/Behav conditions Unknown No necropsy planned]			
1198	F	30 Jun 1980	642	907	PRET DW	30 Jun 1980	D92216	Birth	FA082		
						4 Apr 1984		Death			
								[Death by: Unknown means]			
1199	F	28 Apr 1980	642	905	PRET DW	28 Apr 1980	_____	Birth			
						30 Jun 1980		Death			
								[Death by: Environ/Behav conditions Unknown No necropsy planned]			
1200	M	2 May 1980	343	648	PRET DW	2 May 1980	D92222	Birth	MA085		
						31 Jul 1986		Death			
								[Death by: Unknown means]			
1201	M	2 May 1980	343	648	PRET DW	2 May 1980	D92325	Birth			
						2 May 1980		Death			
								[Death by: Stillbirth Unknown No necropsy planned]			
1202	M	2 May 1980	343	648	PRET DW	2 May 1980	D92326	Birth			
						2 May 1980		Death			





Complete Studbook as of December 2016

Stud#	Sex	Birth Date	Sire	Dam	Location	Date	LocalID	Event	Birth Origin	Name	Transponder
1227	F	11 May 1980	UNK	884	MITO CHO	11 May 1980	107	Birth	ELEN		
						29 Feb 1988		Death			
								[Death by: Infection associated	Unknown	Urinary	Unknown after necropsy]
1228	F	11 May 1980	UNK	884	MITO CHO	11 May 1980	108	Birth	LENA		
						4 Jul 1989		Death			
								[Death by: Infection associated	Unknown	Urinary	Unknown after necropsy]
1229	F	11 May 1980	UNK	884	MITO CHO	11 May 1980	109	Birth	ANJERA		
						19 May 1988		Death			
								[Death by: Infection associated	Unknown	Urinary	Unknown after necropsy]
1230	F	31 May 1980	UNK	UNK	VARADAY	31 May 1980	NONE	Birth	MARAH		
						10 Feb 1983	840003	Transfer			
						28 Jan 1993		Death			
								[Death by: Euthanasia (medical)	Unknown	Urinary	Bacterial]
1231	M	25 Jun 1980	UNK	762	ARNHEM	25 Jun 1980	00880	Birth	JOOP		
						5 May 1989		Death			
								[Death by: Unknown means]			
1232	M	25 Jun 1980	UNK	762	ARNHEM	25 Jun 1980	4875	Birth			
						25 Jun 1980		Death			
								[Death by: Other/Unknown	Unknown	Generalized	Unknown after necropsy Necropsy not received]
1233	M	25 Jun 1980	UNK	762	ARNHEM	25 Jun 1980	00881	Birth	JAN		
						18 May 1983		Death			
								[Death by: Other/Unknown	Unknown	Generalized	Trauma]
1234	F	25 Jun 1980	UNK	762	ARNHEM	25 Jun 1980	4874	Birth			
						21 Feb 1982		Death			
								[Death by: Other/Unknown	Unknown	Generalized	Trauma]
1235	F	26 Jun 1980	UNK	701	SIGEAN	26 Jun 1980	12	Birth			
						27 Jun 1980		Death			
								[Death by: Infection associated	Unknown	Respiratory	Unknown after necropsy]
1236	F	26 Jun 1980	UNK	701	SIGEAN	26 Jun 1980	13	Birth			
						27 Jun 1980		Death			
								[Death by: Infection associated	Unknown	Respiratory	Unknown after necropsy]
1237	M	11 Aug 1980	725	744	HULETT	11 Aug 1980		Birth			
								Transfer			
						~ 1981		Death			
								[Death by: Other/Unknown	Unknown	Digestive	Mechanical abnormality]





Complete Studbook as of December 2016

Stud#	Sex	Birth Date	Sire	Dam	Location	Date	LocallD	Event	Birth Origin	Name	Transponder
1248	M	4 Nov 1980	MULT	704	MUNSTER	4 Nov 1980	20153	Birth		SCHNURRLI	
										KRECHTING 23 Sep 1981	lrf
										Mult possible parents: Sires: 702 (50%), 703 (50%),	
1249	?	4 Nov 1980	MULT	704	MUNSTER	4 Nov 1980	20154	Birth		MUNS15	
						4 Nov 1980		Death			
										[Death by: Unknown means]	
										Mult possible parents: Sires: 702 (50%), 703 (50%),	
1250	M	12 Nov 1980	847	1038	WASS BR C	12 Nov 1980	JOEY	Birth		Jesper	
										LEIPZIG 30 Jun 1981	M07826 Transfer
						14 Mar 1988		Death			
										[Death by: Unknown means]	
1251	M	12 Nov 1980	847	1038	WASS BR C	12 Nov 1980	FILBER	Birth		FILBERT	
										LEIPZIG 30 Jun 1981	M07827 Transfer
						29 Jun 1990		Death			
										[Death by: Infection associated Unknown Digestive Bacterial]	
1252	M	12 Nov 1980	847	1038	WASS BR C	12 Nov 1980		Birth		NICK	
										GELSNKRKN 22 Oct 1981	lrf
1253	F	12 Nov 1980	847	1038	WASS BR C	12 Nov 1980	TSCHIT	Birth		Laila	
										LEIPZIG 30 Jun 1981	M07828 Transfer
						5 Mar 1990		Death			
										[Death by: Infection associated Unknown Urinary Unknown after necropsy]	
1254	M	10 Dec 1980	961	965	NISHIMURO	10 Dec 1980	115	Birth		TURBO	
						4 Aug 1990		Death			
										[Death by: Infection associated Unknown Digestive Unknown after necropsy]	
1255	M	10 Dec 1980	961	965	NISHIMURO	10 Dec 1980	116	Birth			
						12 Dec 1981		Death			
										[Death by: Infection associated Unknown Digestive Viral]	
1256	F	10 Dec 1980	961	965	NISHIMURO	10 Dec 1980	117	Birth		NAOKO	
						5 Apr 1990		Death			
										[Death by: Infection associated Unknown Digestive Unknown after necropsy]	
1257	F	10 Dec 1980	961	965	NISHIMURO	10 Dec 1980	118	Birth		CHIBI	
						2 Jan 1987		Death			
										[Death by: Infection associated Unknown Digestive Unknown after necropsy]	
1258	M	19 May 1980	901	712	PRET DW	19 May 1980	D92217	Birth		MA082 WOODY	
										JOHANSBRG 19 Feb 1981	1617 Transfer
						31 Jan 1993		Death			

Complete Studbook as of December 2016

Stud#	Sex	Birth Date	Sire	Dam	Location	Date	LocalID	Event	Birth Origin	Name	Transponder
[Death by: Euthanasia (medical) Incinerate Respiratory Trauma]											
1259	F	19 May 1980	901	712	PRET DW	19 May 1980	D92212	Birth	DE WILDT / R		
					JOHANSBRG	19 Feb 1981	6108	Transfer			
						9 Sep 1991		Death			
[Death by: Infection associated Incinerate Digestive Trauma]											
1260	M	~ 1981	WILD	WILD	NAMIBIA	~ 1983	NONE	Capture	GRAND NOIR		
			SIGEAN			9 Sep 1983		Transfer			
						13 Jun 1985		Death			
[Death by: Infection associated Unknown Digestive Unknown after necropsy]											
1261	F	~ 1981	WILD	WILD	NAMIBIA	~ 1983	NONE	Capture	CRAZY		
			SIGEAN			9 Sep 1983		Transfer			
						19 Oct 1986		Death			
[Death by: Infection associated Unknown Urinary Unknown after necropsy]											
1262	F	~ 1981	WILD	WILD	NAMIBIA	~ 1983	NONE	Capture	OREILLE		
			SIGEAN			9 Sep 1983		Transfer			
						20 Jan 1986		Death			
[Death by: Other/Unknown Unknown Digestive Mechanical abnormality]											
1263	M	~ 1981	WILD	WILD	NAMIBIA	~ 1983	NONE	Capture	GARA		
			DVURKRALV			27 Aug 1983	041028	Transfer			
			BRATISLAV			15 Aug 1985	M429	Transfer			
						8 Jun 1988		Death			
[Death by: Euthanasia (medical) Unknown No necropsy planned]											
1264	F	~ 1981	WILD	WILD	NAMIBIA	~ 1983	NONE	Capture	CAKO		
			DVURKRALV			27 Aug 1983	041029	Transfer			
			BRATISLAV			15 Aug 1985	M430	Transfer			
						29 May 1989		Death			
[Death by: Euthanasia (medical) Unknown No necropsy planned Necropsy not received]											
1265	M	~ 1981	WILD	WILD	NAMIBIA	~ 1983	NONE	Capture	JAKA		
			DVURKRALV			27 Aug 1983	041031	Transfer			
			BRATISLAV			15 Aug 1985	M431	Transfer			
						14 Jul 1989		Death			
[Death by: Infection associated Unknown Musculoskeletal Unknown after necropsy Necropsy not received]											
1266	F	~ 1981	WILD	WILD	NAMIBIA	~ 1983	NONE	Capture	CITA		
			DVURKRALV			27 Aug 1983	041030	Transfer			
			BRATISLAV			15 Aug 1985	M432	Transfer			
						8 Oct 1992		Death			
[Death by: Euthanasia (medical) Unknown No necropsy planned Necropsy not received]											

Complete Studbook as of December 2016

Stud#	Sex	Birth Date	Sire	Dam	Location	Date	LocallD	Event	Birth Origin	Name	Transponder
1267	F	~ 1981	WILD	WILD	NAMIBIA	~ 1982	NONE	Capture	KOTO		
			HAMAMATSU			15 Feb 1983	83	Transfer			
						26 Apr 1987		Death			
											[Death by: Unknown means]
1268	M	~ 1981	WILD	WILD	NAMIBIA	~ 1982	NONE	Capture	DAN		
			QUEENS PK			~ 1983		Transfer			
						24 Nov 1987		Death			
											[Death by: Euthanasia (medical) Unknown No necropsy planned]
1269	F	~ 1981	WILD	WILD	NAMIBIA	~ 1985	NONE	Capture	IKELA		
			DVURKRALV			7 Sep 1985	041039	Transfer			
			BRNO			23 Oct 1985	B06	Transfer			
						19 Feb 1999		Death			
											[Death by: Euthanasia (medical) Unknown Hemic/Lymph New growths/cancer]
1270	F	~ 1981	WILD	WILD	NAMIBIA	~ 1983	NONE	Capture	JUMA		
			MUNICH			4 Aug 1983	058002	Transfer			
						26 Aug 1993		Death			
											[Death by: Euthanasia (medical) Unknown Generalized Metabolism]
1271	F	~ 1981	WILD	WILD	NAMIBIA	~ 1982	NONE	Capture	ATHENE		
			WASS BR C			12 Nov 1988		ATHENE Transfer			
			AMERSFOOR			24 Jan 1989	M179	Transfer			
			WASS BR C			30 Nov 1989		ATHENE Transfer			
			AMERSFOOR			14 Mar 1990	M179	Transfer			
			WASS BR C			11 Sep 1990		ATHENE Transfer			
			AMERSFOOR			24 Jan 1991	M179	Transfer			
						9 Jan 1997		Death			
											[Death by: Unknown means]
1272	?	~ 1981	746	692	HERBERSTN	~ 1981					
						~ 1981		Death			
											[Death by: Environ/Behav conditions Unknown Generalized Metabolism]
1273	?	~ 1981	746	692	HERBERSTN	~ 1981					
						~ 1981		Death			
											[Death by: Environ/Behav conditions Unknown Generalized Metabolism]
1274	M	12 May 1981	644	814	PRET DW	12 May 1981	D92056	Birth	ME001		
						16 Oct 1994		Death			
											[Death by: Old age Unknown Generalized Unknown after necropsy]
1275	M	12 May 1981	644	814	PRET DW	12 May 1981	D92068	Birth	MA003		
						14 May 1992		Death			
											[Death by: Environ/Behav conditions Unknown Digestive Mechanical abnormality]

Complete Studbook as of December 2016

Stud#	Sex	Birth Date	Sire	Dam	Location	Date	LocalID	Event	Birth Origin	Name	Transponder
1276	M	12 May 1981	644	814	PRET DW	12 May 1981	D92072	Birth	MA004		
						14 May 1992		Death			
								[Death by: Anesth/Restraint assoc	Unknown	No necropsy planned]	
1277	M	12 May 1981	644	814	PRET DW	12 May 1981	D92061	Birth	MA002		
						3 Feb 1994		Death			
								[Death by: Euthanasia (medical)	Unknown	Generalized	Unknown after necropsy]
1278	F	12 May 1981	644	814	PRET DW	12 May 1981	D92074	Birth	FA022		
						6 Nov 1991		Death			
								[Death by: Other/Unknown	Unknown	Digestive	Mechanical abnormality]
1279	F	16 May 1981	809	1000	PRET DW	16 May 1981	D92021	Birth	DETTIE		
						13 Sep 1981		Death			
								[Death by: Other/Unknown	Unknown	Digestive	Mechanical abnormality]
1280	M	~ 1981	WILD	WILD	NAMIBIA	~ 1982	NONE	Capture	SLAP		
			QUEENS PK	1 Apr 1982				Transfer			
				23 Jan 1988				Death			
								[Death by: Infection associated	Unknown	Generalized	Protozoan]
1281	M	~ 1981	WILD	WILD	NAMIBIA	~ 1982	NONE	Capture	DASH		
			QUEENS PK	1 Apr 1982				Transfer			
			MPONGO PK	26 Nov 1987				NONE	Transfer		
				~ 1989				Death			
								[Death by: Unknown means]			
1282	M	18 Mar 1981	346	631	WHIPNADE	18 Mar 1981	2577	Birth			
						19 Apr 1981		Death			
								[Death by: Infection associated	Unknown	Cardiovascular	Bacterial]
1283	F	18 Mar 1981	346	631	WHIPNADE	18 Mar 1981	2578	Birth			
						3 Apr 1981		Death			
								[Death by: Infection associated	Unknown	Digestive	Bacterial]
1284	M	24 May 1981	UNK	966	NISHIMURO	24 May 1981	121	Birth	KENBO		
						20 Nov 1981		Death			
								[Death by: Infection associated	Unknown	Digestive	Unknown after necropsy]
1285	F	24 May 1981	UNK	966	NISHIMURO	24 May 1981		Birth			
						17 Nov 1981		Death			
								[Death by: Infection associated	Unknown	Respiratory	Unknown after necropsy]
1286	F	24 May 1981	UNK	966	NISHIMURO	24 May 1981	122	Birth			
						18 Nov 1981		Death			
								[Death by: Infection associated	Unknown	Respiratory	Unknown after necropsy]

Complete Studbook as of December 2016

Stud#	Sex	Birth Date	Sire	Dam	Location	Date	LocalID	Event	Birth Origin	Name	Transponder
1287	F	24 May 1981	UNK	966	NISHIMURO	24 May 1981	123	Birth			
						23 Nov 1981		Death			
								[Death by: Infection associated	Unknown	Generalized	Protozoan]
1288	F	10 Jun 1981	UNK	759	NISHINODA	10 Jun 1981	126	Birth	HALLY		
						16 Apr 1989		Death			
								[Death by: Infection associated	Unknown	Digestive	Unknown after necropsy]
1289	M	30 Jun 1981	UNK	UNK	VARADAY	30 Jun 1981	NONE	Birth	HYMAH		
			DUBBO			10 Feb 1983	840001	Transfer			
						26 Jan 1992		Death			
								[Death by: Euthanasia (medical)	Unknown	Urinary	Mechanical abnormality]
1290	M	2 Oct 1981	UNK	879	MITO CHO	2 Oct 1981	125	Birth	PANCHI		
						11 Dec 1982		Death			
								[Death by: Other/Unknown	Unknown	Musculoskeletal	Mechanical abnormality]
1291	M	7 Oct 1981	847	850	WASS BR C	7 Oct 1981	PACHA	Birth	PACHA		
			MULHOUSE			26 May 1982	820012	Transfer			
						2 Jan 1993		Death			
								[Death by: Unknown means]			
1292	M	7 Oct 1981	847	850	WASS BR C	7 Oct 1981	_____	Birth	TKN 7 - STRO		
			GELSNKRKN			4 Jun 1982	_____	Transfer			
			DRESDEN Z			17 Jun 1982	182030	Transfer			
						22 May 1989		Death			
								[Death by: Unknown means]			
1293	M	7 Oct 1981	847	850	WASS BR C	7 Oct 1981	_____	Birth	DAITHI		
			DUBLIN			14 Oct 1982	82M021	Transfer			
			FOTA			13 Jun 1984	76	Loan to			
						5 Jul 1985		Death			
								[Death by: Infection associated	Unknown	Urinary	Unknown after necropsy]
1294	F	7 Oct 1981	847	850	WASS BR C	7 Oct 1981	SHEENA	Birth	SHEENAH		
						22 Oct 1981		Death			
								[Death by: Unknown means]			
1295	F	7 Oct 1981	847	850	WASS BR C	7 Oct 1981	SHELLE	Birth	SHELLEY		
			MULHOUSE			26 May 1982	820013	Transfer			
						5 Jan 1986		Death			
								[Death by: Infection associated	Unknown	Urinary	Unknown after necropsy]
1296	F	7 Oct 1981	847	850	WASS BR C	7 Oct 1981	SUNNY	Birth	SUNNY		
			GELSNKRKN			6 Apr 1982	_____	lf			

Complete Studbook as of December 2016

Stud#	Sex	Birth Date	Sire	Dam	Location	Date	LocallD	Event	Birth Origin	Name	Transponder
1297	F	7 Oct 1981	847	850	WASS BR C	7 Oct 1981	SUKI	Birth	SUKI		
			DUBLIN			14 Oct 1982	82M022	Transfer			
			FOTA			13 Jun 1984	92	Transfer			
						30 Mar 1986		Death			
								Unknown			No necropsy planned]
1298	?	7 Nov 1981	UNK	1031	TOMIOKA	7 Nov 1981	127	Birth			
						9 Nov 1981		Death			
								Unknown			No necropsy planned]
1299	?	7 Nov 1981	UNK	1031	TOMIOKA	7 Nov 1981	128	Birth			
						9 Nov 1981		Death			
								Unknown			No necropsy planned]
1300	?	7 Nov 1981	UNK	1031	TOMIOKA	7 Nov 1981	129	Birth			
						9 Nov 1981		Death			
								Unknown			No necropsy planned]
1301	F	22 Nov 1981	UNK	967	NISHIMURO	22 Nov 1981	130	Birth			
						28 Nov 1981		Death			
								Unknown			No necropsy planned]
1302	F	22 Nov 1981	UNK	967	NISHIMURO	22 Nov 1981	131	Birth			
						26 Apr 1982		Death			
								Unknown			Digestive Viral]
1303	F	22 Nov 1981	UNK	967	NISHIMURO	22 Nov 1981	132	Birth			
						15 Jul 1983		Death			
								Unknown			Digestive Viral]
1304	M	8 Dec 1981	941	845	HULETT	8 Dec 1981		Birth			
			LEATHERN			~ 1983		lrf			
1305	F	8 Dec 1981	941	845	HULETT	8 Dec 1981		Birth			
			LEATHERN			~ 1983		lrf			
1306	F	8 Dec 1981	941	845	HULETT	8 Dec 1981		Birth			
			LEATHERN			~ 1983		lrf			
1307	M	6 Dec 1981	670	490	VARADAY	6 Dec 1981	NONE	Birth	LOMBAH		
			HOEDSPRUI			~ 1990	MA001	Transfer			
						29 Apr 1994		Death			
								Unknown			Generalized Unknown after necropsy]
1308	M	31 Dec 1981	1006	1008	MOSCOW	31 Dec 1981	A00079	Birth	BOY		
			PYONGYANG			18 Feb 1990		Loan to			

Complete Studbook as of December 2016

Stud#	Sex	Birth Date	Sire	Dam	Location	Date	LocalID	Event	Birth Origin	Name	Transponder
~ 2002      Death											
[Death by: Unknown means]											
1309	M	31 Dec 1981	1006	1008	MOSCOW	31 Dec 1981	A00702	Birth	TKN 8 - GREI		
					DRESDEN Z	27 Aug 1983	183045	Transfer			
					EBERSWALD	30 Mar 1990		Loan to			
					DRESDEN Z	19 Sep 1990	183045	Transfer			
					AMOUGIES	8 Nov 1990		Transfer			
						11 Jun 1992		Death			
[Death by: Unknown means]											
1310	M	31 Dec 1981	1006	1008	MOSCOW	31 Dec 1981	A00705	Birth	ORION		
					ALMA-ATA	2 Sep 1982		Transfer			
						1 Nov 1991		Death			
[Death by: Infection associated    Unknown    Digestive    New growths/cancer]											
1311	F	31 Dec 1981	1006	1008	MOSCOW	31 Dec 1981	A00709	Birth	10		
						13 Jan 1982		Death			
[Death by: Infection associated    Unknown    Urinary    New growths/cancer]											
1312	M	~ 1982	UNK	UNK	VARADAY	~ 1982	NONE	Birth	HAPURAH		
					DUBBO	10 Feb 1983	840002	Transfer			
						15 Feb 1985		Death			
[Death by: Environ/Behav conditions    Unknown    Nervous    Unknown after necropsy]											
1313	M	~ 1982	WILD	WILD	NAMIBIA	~ 1984	NONE	Capture	TINA		
					SIGEAN	7 Oct 1984		Transfer			
						3 Mar 1985		Death			
[Death by: Infection associated    Unknown    Digestive    Unknown after necropsy]											
1314	M	~ 1982	WILD	WILD	NAMIBIA	~ 1984	NONE	Capture			
					WUPPERTAL	13 Aug 1984	841039	Transfer			
						5 May 1986		Death			
[Death by: Infection associated    Unknown    Urinary    Unknown after necropsy]											
1315	F	~ 1982	WILD	WILD	NAMIBIA	~ 1984	NONE	Capture	QUEEN OF AFR		
					WUPPERTAL	13 Aug 1984	84046	Transfer			
						6 Feb 1997		Death			
[Death by: Unknown means]											
1316	F	~ 1982	WILD	WILD	NAMIBIA	~ 1984	NONE	Capture	NDOLLA		
					MOSCOW	8 Aug 1984	A00081	Transfer			
						14 Nov 1989		Death			
[Death by: Infection associated    Unknown    No necropsy planned]											

Complete Studbook as of December 2016

Stud#	Sex	Birth Date	Sire	Dam	Location	Date	LocalID	Event	Birth Origin	Name	Transponder
1317	F	~ 1982	WILD	WILD	NAMIBIA	~ 1982	NONE	Capture	FWP 7		
			FOTA			7 Feb 1983		68 Transfer			
						24 May 1983		Death			
			[Death by: Unknown means]								
1318	F	~ 1982	WILD	WILD	NAMIBIA	~ 1982	NONE	Capture	FWP 8		
			FOTA			7 Feb 1983		69 Transfer			
						30 May 1983		Death			
			[Death by: Infection associated Unknown Digestive Viral]								
1319	F	~ 1982	WILD	WILD	NAMIBIA	~ 1982	NONE	Capture	FWP 9		
			FOTA			7 Feb 1983		70 Transfer			
						25 Aug 1983		Death			
			[Death by: Infection associated Unknown Digestive Viral]								
1320	F	~ 1982	WILD	WILD	NAMIBIA	~ 1982	NONE	Capture	FWP 11		
			FOTA			7 Feb 1983		72 Transfer			
						2 Sep 1983		Death			
			[Death by: Infection associated Unknown Digestive Viral]								
1321	F	~ 1982	WILD	WILD	NAMIBIA	~ 1982	NONE	Capture	FWP 12		
			FOTA			7 Feb 1983		73 Transfer			
						25 Feb 1983		Death			
			[Death by: Infection associated Unknown Digestive Unknown after necropsy]								
1322	F	~ 1978	WILD	WILD	NAMIBIA	~ 1982	NONE	Capture	FWP 6 KALAH		
			DUBLIN			1 Aug 1982	82M020	Transfer			
			FOTA			21 Sep 1982	67	Transfer			
						29 May 1983		Death			
			[Death by: Other/Unknown Unknown Cardiovascular Unknown after necropsy]								
1323	F	~ 1977	WILD	WILD	NAMIBIA	~ 1982	NONE	Capture	FWP 4 DARKY		
			DUBLIN			1 Aug 1982	82M018	Transfer			
			FOTA			21 Sep 1982	65	Transfer			
						2 Dec 1982		Death			
			[Death by: Infection associated Unknown Digestive Bacterial Necropsy not received]								
1324	F	~ 1980	WILD	WILD	NAMIBIA	~ 1982	NONE	Capture	FWP 5 AOIFE		
			DUBLIN			1 Aug 1982	82M019	Transfer			
			FOTA			21 Sep 1982	66	Transfer			
						27 Nov 1986		Death			
			[Death by: Other/Unknown Unknown Endocrine Unknown after necropsy]								
1325	F	~ 1974	WILD	WILD	NAMIBIA	~ 1982	NONE	Capture	FWP 3 BIG LI		
			DUBLIN			1 Aug 1982	82M017	Transfer			
			FOTA			21 Sep 1982	64	Transfer			



Complete Studbook as of December 2016

Stud#	Sex	Birth Date	Sire	Dam	Location	Date	LocallD	Event	Birth Origin	Name	Transponder
		23 Nov 1982						Death			
		[Death by: Infection associated Unknown Digestive Viral]									
1326	F	~ 1982	WILD	WILD	NAMIBIA	~ 1982	NONE	Capture	FWP 10	MAEVE	
			FOTA	7 Feb 1983		71	Transfer				
		20 Sep 1986						Death			
		[Death by: Infection associated Unknown Digestive Bacterial]									
1327	?	~ 1982	777	692	HERBERSTN	~ 1982	_____	Birth			
						~ 1982		Death			
		[Death by: Environ/Behav conditions Unknown Generalized Metabolism]									
1328	?	~ 1982	777	692	HERBERSTN	~ 1982	_____	Birth			
						~ 1982		Death			
		[Death by: Environ/Behav conditions Unknown Generalized Metabolism]									
1329	F	~ 1982	WILD	WILD	NAMIBIA	~ 1982	NONE	Capture	SARAH		
			HERBERSTN	7 Dec 1982		_____	Transfer				
		5 Mar 1993						Death			
		[Death by: Infection associated Unknown Musculoskeletal Unknown after necropsy]									
1330	F	~ 1982	WILD	WILD	NAMIBIA	~ 1982	NONE	Capture	CINDY		
			HERBERSTN	7 Dec 1982		_____	Transfer				
		12 Sep 1993						Death			
		[Death by: Infection associated Unknown No necropsy planned]									
1331	?	~ 1982	UNK	1000	PRET DW	~ 1982	_____	Birth			
						~ 1982		Death			
		[Death by: Injury from exhibit mate Unknown No necropsy planned]									
1332	M	3 Jan 1982	1006	1007	MOSCOW	3 Jan 1982	A00703	Birth	VIKHLAJKA		
						23 Nov 1982		Death			
		[Death by: Other/Unknown Unknown Nervous Mechanical abnormality]									
1333	M	3 Jan 1982	1006	1007	MOSCOW	3 Jan 1982	A00704	Birth	ZAVIKHLAJ		
			DUSHANBE	10 Jun 1983		M054	Transfer				
			KAUNAS	29 Sep 1991		_____	Transfer				
			TULA	23 Jun 1992		_____	Transfer				
				~ 2002				Death			
		[Death by: Unknown means]									
1334	M	3 Jan 1982	1006	1007	MOSCOW	3 Jan 1982	A00706	Birth	JELDUS		
			ALMA-ATA	2 Sep 1982		_____	Transfer				
				26 Sep 1991				Death			
		[Death by: Unknown means]									

Complete Studbook as of December 2016

Stud#	Sex	Birth Date	Sire	Dam	Location	Date	LocalID	Event	Birth Origin	Name	Transponder
1335	F	3 Jan 1982	1006	1007	MOSCOW	3 Jan 1982	A00640	Birth		INGA	
					DUSHANBE	21 Apr 1987		Transfer			
					MOSCOW	25 Oct 1990	A00640	Transfer			
						16 Mar 1991		Death			
										[Death by: Died in transit	Unknown No necropsy planned]
1336	F	3 Jan 1982	1006	1007	MOSCOW	3 Jan 1982	A00707	Birth		NEKUZINA	
					DUSHANBE	10 Jun 1983		Transfer			
						9 Mar 1987		Death			
										[Death by: Unknown means]	
1337	F	3 Jan 1982	1006	1007	MOSCOW	3 Jan 1982	A00708	Birth		ZHULDUZ	
					ALMA-ATA	2 Sep 1982		Transfer			
						1 Jul 1991		Death			
										[Death by: Infection associated	Unknown Respiratory New growths/cancer]
1338	M	13 Mar 1982	352	353	MULDERTEN	13 Mar 1982		Birth		DRUILOOR	
					ARNHEM	26 Jan 1983	01416	Transfer			
					HUIZEN FD	11 Jan 1987		Loan to			
					ARNHEM	1 Jan 1988	01416	Transfer			
						13 Feb 1991		Death			
										[Death by: Infection associated	Unknown Respiratory Unknown after necropsy]
1339	F	13 Mar 1982	352	353	MULDERTEN	13 Mar 1982		Birth		TSCHITA	
					GREULICH	1 Dec 1982		Transfer			
						13 Jan 1986		Death			
										[Death by: Infection associated	Unknown Digestive Viral]
1340	M	17 Mar 1982	901	1037	OUDTSHORN	17 Mar 1982	1323	Birth		TAWANA	
					POLARPARK	1 Oct 1986		Transfer			
						8 Mar 1997		Death			
										[Death by: Other/Unknown	Unknown Generalized Unknown after necropsy]
1341	M	17 Mar 1982	901	1037	OUDTSHORN	17 Mar 1982	1324	Birth		RAMESE	
					POLARPARK	1 Oct 1986		Transfer			
						4 Dec 1995		Death			
										[Death by: Infection associated	Given to an institution: MUSEUM Urinary Mechanical abnormality]
1342	M	20 Mar 1982	UNK	965	NISHIMURO	20 Mar 1982	133	Birth			
						9 May 1982		Death			
										[Death by: Injury from exhibit mate	Unknown No necropsy planned]
1343	M	20 Mar 1982	UNK	965	NISHIMURO	20 Mar 1982	134	Birth			
						29 Aug 1982		Death			
										[Death by: Infection associated	Unknown Digestive Viral]

Complete Studbook as of December 2016

Stud#	Sex	Birth Date	Sire	Dam	Location	Date	LocalID	Event	Birth Origin	Name	Transponder	
1344	M	20 Mar 1982	UNK	965	NISHIMURO	20 Mar 1982	135	Birth				
						29 Aug 1982		Death				
								[Death by: Infection associated	Unknown	Digestive	Viral]	
1345	F	20 Mar 1982	UNK	965	NISHIMURO	20 Mar 1982	136	Birth				
						4 Jun 1982		Death				
								[Death by: Injury from exhibit mate	Unknown	No necropsy planned]		
1346	M	23 Apr 1982	UNK	762	ARNHEM	23 Apr 1982	00936	Birth				
						23 Apr 1982		Death				
								[Death by: Stillbirth	Unknown	No necropsy planned]		
1347	M	23 Apr 1982	UNK	762	ARNHEM	23 Apr 1982	00937	Birth				
						23 Apr 1982		Death				
								[Death by: Stillbirth	Unknown	No necropsy planned]		
1348	M	23 Apr 1982	UNK	762	ARNHEM	23 Apr 1982	00938	Birth				
						23 Apr 1982		Death				
								[Death by: Stillbirth	Unknown	No necropsy planned]		
1349	F	23 Apr 1982	UNK	762	ARNHEM	23 Apr 1982	00939	Birth				
						2 May 1982		Death				
								[Death by: Unknown means]				
1350	M	5 May 1982	1083	1085	JOHANSBRG	5 May 1982	6114	Birth				
						5 May 1982		Death				
								[Death by: Injury from exhibit mate	Incinerate	Generalized	Trauma]	
1351	M	5 May 1982	1083	1085	JOHANSBRG	5 May 1982	6115	Birth				
						7 May 1982		Death				
								[Death by: Stillbirth	Incinerate	Generalized	Trauma	Necropsy not received]
1352	M	5 May 1982	1083	1085	JOHANSBRG	5 May 1982	6116	Birth				
						5 May 1982		Death				
								[Death by: Stillbirth	Incinerate	Unknown (after necropsy)	Necropsy not received]	
1353	F	5 May 1982	1083	1085	JOHANSBRG	5 May 1982	6117	Birth				
						8 May 1982		Death				
								[Death by: Injury from exhibit mate	Incinerate	Generalized	Trauma	Necropsy not received]
1354	F	12 Jun 1982	670	490	VARADAY	12 Jun 1982	NONE	Birth	lrf	ZIMBAH		
1355	M	14 Jun 1982	941	845	HULETT	14 Jun 1982		Birth		MANOLITAH		
			STEWARTS	~ 1984				Transfer				
			VARADAY	~ 1986	NONE	lrf						

Complete Studbook as of December 2016

Stud#	Sex	Birth Date	Sire	Dam	Location	Date	LocalID	Event	Birth Origin	Name	Transponder
1356	M	14 Jun 1982	941	845	HULETT	14 Jun 1982			Birth		
			STEWARTS	~ 1983				ltf			
1357	M	14 Jun 1982	941	845	HULETT	14 Jun 1982			Birth		
			STEWARTS	~ 1983				ltf			
1358	M	23 Aug 1982	847	1038	WASS BR C	23 Aug 1982			Birth	NN1	
				23 Aug 1983		Death					
								[Death by: Stillbirth Unknown No necropsy planned]			
1359	M	23 Aug 1982	847	1038	WASS BR C	23 Aug 1982			Birth	NN2	
				23 Aug 1982		Death					
								[Death by: Stillbirth Unknown No necropsy planned]			
1360	M	23 Aug 1982	847	1038	WASS BR C	23 Aug 1982			Birth	NN3	
				23 Aug 1982		Death					
								[Death by: Stillbirth Unknown No necropsy planned]			
1361	M	23 Aug 1982	847	1038	WASS BR C	23 Aug 1982			Birth	NN4	
				23 Aug 1982		Death					
								[Death by: Stillbirth Unknown No necropsy planned]			
1362	M	25 Aug 1982	347	409	WHIPNADE	25 Aug 1982	2581		Birth		
				25 Aug 1982		Death					
								[Death by: Environ/Behav conditions Unknown Generalized Metabolism]			
1363	M	25 Aug 1982	347	409	WHIPNADE	25 Aug 1982	2582		Birth		
				25 Aug 1982		Death					
								[Death by: Environ/Behav conditions Unknown Generalized Metabolism]			
1364	F	25 Aug 1982	347	409	WHIPNADE	25 Aug 1982	2583		Birth		
				2 Sep 1982		Death					
								[Death by: Environ/Behav conditions Unknown Digestive Nutrition]			
1365	M	10 Sep 1982	494	491	VARADAY	10 Sep 1982	NONE		Birth	BOONAH	
			HOEDSPRUI	1 Jul 1989	MA004	Transfer					
			NISHIMURO	24 Nov 1990		Transfer					
				17 Feb 1991		Death					
								[Death by: Infection associated Unknown Digestive Unknown after necropsy]			
1366	M	5 Oct 1982	355	354	AMERSFOOR	5 Oct 1982	M186		Birth	NERO	
				13 Nov 1987		Death					
								[Death by: Infection associated Unknown Digestive Viral]			
1367	M	5 Oct 1982	355	354	AMERSFOOR	5 Oct 1982	M188		Birth	CEASAR	
				8 May 1984		Death					



Complete Studbook as of December 2016

Stud#	Sex	Birth Date	Sire	Dam	Location	Date	LocalID	Event	Birth Origin	Name	Transponder
		25 Nov 1982				Death					
		[Death by: Injury from exhibit mate Unknown No necropsy planned]									
1378	M	26 Nov 1982	UNK 761	HILVARENB	26 Nov 1982	M82280	Birth	M82280			
		27 Nov 1982				Death					
		[Death by: Environ/Behav conditions Incinerate No necropsy planned]									
1379	M	26 Nov 1982	UNK 761	HILVARENB	26 Nov 1982	M82179	Birth	GILES BB 26			
		12 Feb 1998				Death					
		[Death by: Euthanasia (medical) Mounted or Preserved: 320209001/HILVARENB Generalized Unknown after necropsy]									
1380	F	26 Nov 1982	UNK 761	HILVARENB	26 Nov 1982	M82281	Birth	M82281			
		27 Nov 1982				Death					
		[Death by: Environ/Behav conditions Incinerate No necropsy planned]									
1381	F	12 Dec 1982	1082 1038	WASS BR C	12 Dec 1982	SARAH	Birth	SARA BB 27			
				HILVARENB	5 Apr 1983	M82180	Loan to				
				WASS BR C	27 Jan 1987	SARAH	Transfer				
		18 Feb 1993				Death					
		[Death by: Infection associated Unknown Digestive Bacterial]									
1382	F	12 Dec 1982	1082 1038	WASS BR C	12 Dec 1982	_____	Birth	DW 1			
		21 Jun 1983				Death					
		[Death by: Euthanasia (medical) Unknown Musculoskeletal Nutrition]									
1383	F	12 Dec 1982	1082 1038	WASS BR C	12 Dec 1982	_____	Birth	DW 13			
		13 Jul 1983				Death					
		[Death by: Euthanasia (medical) Unknown Musculoskeletal Nutrition]									
1384	F	12 Dec 1982	1082 1038	WASS BR C	12 Dec 1982	_____	Birth	DW 4			
		13 Jul 1983				Death					
		[Death by: Euthanasia (medical) Unknown Musculoskeletal Nutrition]									
1385	M	12 Dec 1982	1082 850	WASS BR C	12 Dec 1982	_____	Birth	DW 5			
		3 Aug 1983				Death					
		[Death by: Euthanasia (medical) Unknown Musculoskeletal Nutrition]									
1386	M	12 Dec 1982	1082 850	WASS BR C	12 Dec 1982	_____	Birth	DW 6			
		3 Aug 1983				Death					
		[Death by: Euthanasia (medical) Unknown Musculoskeletal Nutrition]									
1387	M	12 Dec 1982	1082 850	WASS BR C	12 Dec 1982	_____	Birth	DW 7			
		3 Aug 1983				Death					
		[Death by: Euthanasia (medical) Unknown Musculoskeletal Nutrition]									

Complete Studbook as of December 2016

Stud#	Sex	Birth Date	Sire	Dam	Location	Date	LocalID	Event	Birth Origin	Name	Transponder
1388	M	12 Dec 1982	1082	850 WASS	BR C	12 Dec 1982			Birth	DW 9	
						3 Aug 1983		Death			
								[Death by: Euthanasia (medical)	Unknown	Musculoskeletal	Nutrition]
1389	F	12 Dec 1982	1082	850 WASS	BR C	12 Dec 1982			Birth	DW 8	
						3 Aug 1983		Death			
								[Death by: Euthanasia (medical)	Unknown	Musculoskeletal	Nutrition]
1390	F	12 Dec 1982	1082	850 WASS	BR C	12 Dec 1982			Birth	DW 10	
						3 Aug 1983		Death			
								[Death by: Euthanasia (medical)	Unknown	Musculoskeletal	Nutrition]
1391	M	6 Dec 1982	670	490 VARADAY		6 Dec 1982		NONE	Birth	SPRINTAH	
						HOEDSPRUI 1 Jul 1989	MA003	Transfer			
						NISHIMURO 24 Nov 1990	258	Transfer			
						2 Feb 1995		Death			
								[Death by: Infection associated	Unknown	Urinary	Unknown after necropsy]
1392	F	~ 1983	UNK	UNK MALLORCA		~ 1983			Birth		
						GELSNKRKN 22 Nov 1985		Transfer			
						22 Nov 1985		Death			
								[Death by: Environ/Behav conditions	Unknown	No necropsy planned]	
1393	M	~ 1983	WILD	WILD NAMIBIA		~ 1985		NONE	Capture	TANZI I	
						DVURKRALV 21 Jun 1985	041033	Transfer			
						29 Sep 1987		Death			
								[Death by: Infection associated	Unknown	Digestive	Unknown after necropsy]
1394	F	~ 1983	WILD	WILD NAMIBIA		~ 1985		NONE	Capture	MAUN I	
						DVURKRALV 7 Sep 1985	041042	Transfer			
						24 Aug 1987		Death			
								[Death by: Infection associated	Unknown	Digestive	Unknown after necropsy]
1395	F	~ 1983	WILD	WILD NAMIBIA		~ 1985		NONE	Capture	MARGRIT	
						PRET DW 21 Dec 1985	D92281	Transfer			
						BASEL 24 Sep 1986	860611	Transfer			
						28 Apr 1999		Death			
								[Death by: Unknown means]			
1396	M	~ 1976	WILD	WILD NAMIBIA		????		NONE	Capture	M13 USAKOS W	
						BASEL 20 Jun 1978	780603	Transfer			
						WHIPSSNADE 1 Feb 1983	2586	Transfer			
						MARWELL 29 Oct 1985	405	Loan to			
						WHIPSSNADE 9 Oct 1986	2586	Transfer			
						28 Oct 1988		Death			
								[Death by: Unknown means]			

Complete Studbook as of December 2016

Stud#	Sex	Birth Date	Sire	Dam	Location	Date	LocalID	Event	Birth Origin	Name	Transponder
1397	M	~ 1983	WILD	WILD	NAMIBIA	~ 1984	NONE	Capture		YUCKIE	
			MOSCOW			8 Aug 1984	A00080	Transfer			
			NANYUKI			26 Oct 1990		Loan to			
						~ 1994		Death			
			[Death by: Unknown means]								
1398	M	~ 1983	WILD	WILD	NAMIBIA	~ 1984	NONE	Capture		OMAN	
			MOSCOW			8 Aug 1984	A00087	Transfer			
			BUKHARA			28 Mar 1988		Loan to			
			MOSCOW			18 Feb 1992	A00087	Loan to			
			TULA			18 Mar 1992		Loan to			
						~ 2002		Death			
			[Death by: Unknown means]								
1399	M	~ 1983	WILD	WILD	NAMIBIA	~ 1984	NONE	Capture		SANDIS	
			MOSCOW			8 Aug 1984	A00726	Transfer			
			PRAHA			9 Oct 1984	900018	Transfer			
						4 Mar 1991		Death			
			[Death by: Infection associated Unknown Respiratory Viral]								
1400	F	~ 1983	WILD	WILD	NAMIBIA	~ 1984	NONE	Capture		FWP 16 FLUFF	
			FOTA			27 Jun 1984	77	Transfer			
						2 Oct 1990		Death			
			[Death by: Infection associated Unknown Urinary Unknown after necropsy]								
1401	M	~ 1983	WILD	WILD	NAMIBIA	~ 1983	NONE	Capture		SANCHE	
			HIMEJI SH			18 Jan 1984	200	Transfer			
			NISHINODA			2 May 1986	200	Transfer			
						13 Feb 1993		Death			
			[Death by: Infection associated Unknown Urinary Unknown after necropsy]								
1402	M	~ 1983	WILD	WILD	NAMIBIA	~ 1983	NONE	Capture		ANIMAL	
			HIMEJI SH			18 Jan 1984	174	Transfer			
			NISHINODA			2 May 1986	174	Transfer			
						3 Aug 1991		Death			
			[Death by: Infection associated Unknown Urinary Unknown after necropsy]								
1403	M	~ 1983	UNK	UNK	VARADAY	~ 1983	NONE	Birth		FWP 33 GROWL	
			FOTA			30 Apr 1986	94	Transfer			
						28 Jan 1992		Death			
			[Death by: Infection associated Unknown Respiratory Bacterial]								
1404	M	3 Mar 1983	351	349	PRET DW	3 Mar 1983	D92185	Birth		BOBBY	
			MELBOURNE			7 Oct 1983	830001	Transfer			
			DUBBO			29 Oct 1992	920084	Transfer			
						17 Aug 1993		Death			



Complete Studbook as of December 2016

Stud#	Sex	Birth Date	Sire	Dam	Location	Date	LocalID	Event	Birth Origin	Name	Transponder
[Death by: Euthanasia (medical) Bury Generalized Unknown after necropsy]											
1405	neutM	~ 1983	WILD	WILD	TRANSVAAL	~ 1983	NONE	Capture	ANON35		
			PRET DW			4 Jul 1983	D92329	Transfer			
			MELBOURNE			7 Oct 1983	830003	Transfer			
			DUBBO			8 Mar 1988	880014	Loan to			
			PERTH			31 Mar 1992	920010	Transfer			
						7 Jul 1997		Death			
[Death by: Euthanasia (medical) Unknown Urinary Unknown after necropsy Necropsy not received]											
1406	F	4 Jun 1983	989	712	PRET DW	4 Jun 1983	D92076	Birth	FA005	OCTAV	
			MELBOURNE			7 Oct 1983	830004	Transfer			
			DUBBO			8 Mar 1988	880015	Loan to			
						4 Oct 1990		Death			
[Death by: Infection associated Unknown Digestive Mechanical abnormality Necropsy not received]											
1407	F	19 Mar 1983	745	692	HERBERSTN	19 Mar 1983		Birth		MOJA	
						16 Apr 1992		Death			
[Death by: Other/Unknown Unknown Musculoskeletal Mechanical abnormality]											
1408	?	19 Mar 1983	745	692	HERBERSTN	19 Mar 1983		Birth			
						19 Mar 1983		Death			
[Death by: Unknown means]											
1409	?	19 Mar 1983	745	692	HERBERSTN	19 Mar 1983		Birth			
						19 Mar 1983		Death			
[Death by: Unknown means]											
1410	M	27 Mar 1983	341	350	WHIPSNAD	27 Mar 1983	2588	Birth		ZEKE	
			DOHA ZOO			4 Dec 1983		Transfer			
						~ 2002		Death			
[Death by: Unknown means]											
1411	M	27 Mar 1983	341	350	WHIPSNAD	27 Mar 1983	2589	Birth		PS07	
			AALBORG			12 Jan 1984	GEP5	Loan to			
			PONTSCORF			4 Feb 1994	000001	Loan to			
						16 Jan 1998		Death			
[Death by: Other/Unknown Incinerate Generalized Unknown after necropsy]											
1412	F	27 Mar 1983	341	350	WHIPSNAD	27 Mar 1983	2590	Birth		ZENA	
			DOHA ZOO			4 Dec 1983		Transfer			
						~ 2002		Death			
[Death by: Unknown means]											
1413	M	29 Mar 1983	961	965	NISHIMURO	29 Mar 1983	144	Birth		APOLLO	
						6 Jan 1988		Death			



Complete Studbook as of December 2016

Stud#	Sex	Birth Date	Sire	Dam	Location	Date	LocalID	Event	Birth Origin	Name	Transponder
						2 Feb 1993		Death			
						[Death by: Euthanasia (medical) Unknown Urinary Unknown after necropsy]					
1425	M	1 May 1983	960	967	NISHIMURO	1 May 1983	147	Birth			
						3 Aug 1983		Death			
						[Death by: Unknown means]					
1426	M	1 May 1983	960	967	NISHIMURO	1 May 1983	148	Birth			
						8 Dec 1983		Death			
						[Death by: Unknown means]					
1427	M	1 May 1983	960	967	NISHIMURO	1 May 1983	149	Birth			
						9 Jun 1984		Death			
						[Death by: Infection associated Unknown Digestive Viral]					
1428	F	1 May 1983	960	967	NISHIMURO	1 May 1983	150	Birth	SATUSKI		
						27 Jul 1987		Death			
						[Death by: Infection associated Unknown Digestive Unknown after necropsy]					
1429	M	15 May 1983	347	409	WHIPSDADE	15 May 1983	2596	Birth			
						19 May 1983		Death			
						[Death by: Infection associated Unknown Cardiovascular Bacterial]					
1430	F	15 May 1983	347	409	WHIPSDADE	15 May 1983	2597	Birth			
						19 May 1983		Death			
						[Death by: Injury from exhibit mate Unknown Respiratory Mechanical abnormality]					
1431	F	15 May 1983	493	492	VARADAY	15 May 1983	NONE	Birth	YUTTAH		
					HOEDSPRUI	1 Jul 1989		Transfer			
						10 Jan 1990		Death			
						[Death by: Infection associated Unknown Digestive Unknown after necropsy]					
1432	F	22 May 1983	940	846	HULETT	22 May 1983		Birth			
						~ 1985		Death			
						[Death by: Infection associated Unknown Respiratory Bacterial]					
1433	F	22 May 1983	940	846	HULETT	22 May 1983		Birth			
						1 Aug 1983		Death			
						[Death by: Infection associated Unknown Integumentary Bacterial]					
1434	M	~ 1983	WILD	WILD	NAMIBIA	~ 1985	NONE	Capture	ROBIN		
					HIMEJI SH	18 Jan 1986	172	Transfer			
					MITO CHO	28 Mar 1986	172	Transfer			
						24 Oct 1994		Death			
						[Death by: Infection associated Unknown Digestive Unknown after necropsy]					

Complete Studbook as of December 2016

Stud#	Sex	Birth Date	Sire	Dam	Location	Date	LocalID	Event	Birth Origin	Name	Transponder
1435	F	~ 1983	WILD	WILD	NAMIBIA	~ 1985	NONE	Capture	LALA		
			HIMEJI SH			18 Jan 1986	173	Transfer			
			MITO CHO			28 Mar 1986	173	Transfer			
						13 Jun 1997		Death			
								[Death by: Infection associated	Unknown	Urinary	Unknown after necropsy]
1436	M	29 May 1983	1006	1008	MOSCOW	29 May 1983	A00711	Birth	12		
						21 Oct 1983		Death			
								[Death by: Infection associated	Unknown	Digestive	Viral]
1437	M	29 May 1983	1006	1008	MOSCOW	29 May 1983	A00712	Birth	13		
						24 Oct 1983		Death			
								[Death by: Infection associated	Unknown	Digestive	Viral]
1438	M	29 May 1983	1006	1008	MOSCOW	29 May 1983	A00713	Birth	14		
						24 Oct 1983		Death			
								[Death by: Infection associated	Unknown	Digestive	Viral]
1439	F	29 May 1983	1006	1008	MOSCOW	29 May 1983	A00710	Birth	11		
						21 Oct 1983		Death			
								[Death by: Infection associated	Unknown	Digestive	Viral]
1440	F	29 May 1983	1006	1008	MOSCOW	29 May 1983	A00714	Birth	15		
						24 Oct 1983		Death			
								[Death by: Infection associated	Unknown	Digestive	Viral]
1441	M	2 Jun 1983	355	354	AMERSFOOR	2 Jun 1983	M193	Birth	Sfinx		
			MONTPELLI			9 Jul 1991	M91001	Transfer			
						27 Jul 1993		Death			
								[Death by: Unknown means]			
1442	F	2 Jun 1983	355	354	AMERSFOOR	2 Jun 1983	M194	Birth	NINA-NIKE		
						10 Feb 1987		Death			
								[Death by: Infection associated	Unknown	Digestive	Viral]
1443	F	2 Jun 1983	355	354	AMERSFOOR	2 Jun 1983	M198	Birth	NANA-HERA 2		
						9 Sep 1985		Death			
								[Death by: Infection associated	Unknown	Digestive	Viral]
1444	M	4 Jun 1983	989	712	PRET DW	4 Jun 1983	D92073	Birth	MC004	AUGUS	
			MELBOURNE			7 Oct 1983	830005	Transfer			
			DUBBO			22 Nov 1985	850007	Loan to			
						11 Aug 1997		Death			
								[Death by: Unknown means]			

Complete Studbook as of December 2016

Stud#	Sex	Birth Date	Sire	Dam	Location	Date	LocallD	Event	Birth Origin	Name	Transponder
1445	F	13 Jun 1983	1006	1026	MOSCOW	13 Jun 1983	A00715	Birth	16		
						13 Jun 1983		Death			
								[Death by: Stillbirth	Unknown	No necropsy planned]	
1446	M	11 Jul 1983	UNK	879	MITO CHO	11 Jul 1983	151	Birth	SASA		
						22 Oct 1999		Death			
								[Death by: Other/Unknown	Unknown	Generalized	Unknown after necropsy]
1447	M	11 Jul 1983	UNK	879	MITO CHO	11 Jul 1983	153	Birth	ITA		
						21 Jan 1995		Death			
								[Death by: Unknown means]			
1448	M	11 Jul 1983	UNK	879	MITO CHO	11 Jul 1983	152	Birth	TOKU		
						1 Mar 1987		Death			
								[Death by: Environ/Behav conditions	Unknown	No necropsy planned]	
1449	F	11 Jul 1983	UNK	879	MITO CHO	11 Jul 1983	154	Birth	KYARII		
						18 Jul 1999		Death			
								[Death by: Other/Unknown	Unknown	Generalized	Unknown after necropsy]
1450	M	10 Aug 1983	494	487	VARADAY	10 Aug 1983	NONE	Birth	ZOLAH		
						1 Jul 1989		Transfer			
						12 Aug 1989		Death			
								[Death by: Other/Unknown	Unknown	Hemic/Lymph	Unknown after necropsy]
1451	M	6 Sep 1983	341	409	WHIPNADE	6 Sep 1983	2602	Birth	L252/2		
						30 Mar 1984	840314	Loan to			
						12 Nov 1986	197	Loan to			
						11 Dec 1991		Death			
								[Death by: Infection associated	Unknown	Urinary	Unknown after necropsy]
1452	F	6 Sep 1983	341	409	WHIPNADE	6 Sep 1983	2603	Birth	1/84 3 A 5		
						30 Mar 1984	840315	Loan to			
						18 Jun 1988		Death			
								[Death by: Unknown means]			
1453	?	6 Sep 1983	341	409	WHIPNADE	6 Sep 1983	2604	Birth			
						12 Sep 1983		Death			
								[Death by: Injury from exhibit mate	Unknown	No necropsy planned]	
1454	?	6 Sep 1983	341	409	WHIPNADE	6 Sep 1983	2605	Birth			
						12 Sep 1983		Death			
								[Death by: Injury from exhibit mate	Unknown	No necropsy planned]	
1455	M	3 Oct 1983	1134	761	HILVARENB	3 Oct 1983	M83181	Birth	SASCHA BB 28		
						25 Apr 1985		Transfer			

Complete Studbook as of December 2016

Stud#	Sex	Birth Date	Sire	Dam	Location	Date	LocallD	Event	Birth Origin	Name	Transponder
		17 Sep 1986						Death			
		[Death by: Infection associated Unknown Endocrine Genetic/Prenatal]									
1456	M	3 Oct 1983	1134	761	HILVARENB	3 Oct 1983	M83183	Birth	SVEN	BB 30	
		19 Jun 2001						Death			
		[Death by: Euthanasia (medical) Mounted or Preserved: FREEZER Urinary Circulatory, secondary]									
1457	F	3 Oct 1983	1134	761	HILVARENB	3 Oct 1983	M83184	Birth	AMANDA	BB 31	
		WASS BR C 17 Jul 1989			AMANDA			Loan to			
		HILVARENB 31 Aug 1989			M83184			Transfer			
		WASS BR C 30 Jan 1990			M83184			Loan to			
		HILVARENB 14 Feb 1990			M83184			Transfer			
		WASS BR C 30 Jan 1991			AMANDA			Loan to			
		HILVARENB 8 Feb 1991			M83184			Transfer			
		30 Dec 1994						Death			
		[Death by: Euthanasia (medical) Mounted or Preserved: SP / HILVARENB Generalized Circulatory, secondary]									
1458	F	3 Oct 1983	1134	761	HILVARENB	3 Oct 1983	M83185	Birth	BIANCA	BB 32	
		WASS BR C 17 Jul 1991			BIANCA			Loan to			
		HILVARENB 16 Aug 1991			M83185			Transfer			
		WASS BR C 19 Dec 1991			BIANCA			Loan to			
		HILVARENB 21 Feb 1992			M83185			Transfer			
		WASS BR C 4 Nov 1992			BIANCA			Loan to			
		HILVARENB 10 May 1993			M83185			Transfer			
		24 Feb 1996						Death			
		[Death by: Euthanasia (medical) Given to an institution: CDI / HILVARENB Generalized New growths/cancer]									
1459	F	3 Oct 1983	1134	761	HILVARENB	3 Oct 1983	M83186	Birth	GULBORG	BB 3	
		WASS BR C 31 May 1994			GULBOR			Loan to			
		HILVARENB 20 Dec 1994			M83186			Transfer			
		9 Apr 1996						Death			
		[Death by: Euthanasia (medical) Mounted or Preserved: DIEPVRIES / HILVARENB Urinary Unknown after necropsy]									
1460	F	8 Dec 1983	777	692	HERBERSTN	8 Dec 1983					
								Birth	ltf		
1461	F	8 Dec 1983	777	692	HERBERSTN	8 Dec 1983					
		8 Dec 1983						Death			
		[Death by: Environ/Behav conditions Unknown Generalized Enervation, secondary]									
1462	M	~ 1984	WILD	WILD	NAMIBIA	~ 1988	NONE	Capture	RENE		
		LA PALMYR 28 Sep 1988			331			Transfer			
		7 Oct 1990						Death			
		[Death by: Infection associated Unknown Urinary Unknown after necropsy]									
1463	F	~ 1983	WILD	WILD	NAMIBIA	~ Jul 1988	NONE	Capture	JEANNETTE		
		LA PALMYR 18 Oct 1988			197			Transfer			

Complete Studbook as of December 2016

Stud#	Sex	Birth Date	Sire	Dam	Location	Date	LocallD	Event	Birth Origin	Name	Transponder
						7 Nov 2000		Death			
						[Death by: Euthanasia (medical) Unknown Unknown (after necropsy)]					
1464	M	~ 1983	WILD	WILD NAMIBIA	~ 1985	NONE	Capture	KERIO			
						DVURKRALV	21 Jun 1985	041034	Transfer		
						PRAHA	10 Apr 1990	900111	Loan to		
						BRNO	27 Nov 1991		Transfer		
						DVURKRALV	6 Aug 1992	041034	Transfer		
							30 Jul 1999		Death		
						[Death by: Infection associated Unknown Unknown (after necropsy) Necropsy not received]					
1465	M	~ 1984	WILD	WILD NAMIBIA	~ 1985	NONE	Capture	SAN			
						DVURKRALV	21 Jun 1985	041036	Transfer		
						BRATISLAV	16 May 1989	M939	Transfer		
							12 Nov 1989		Death		
						[Death by: Unknown means]					
1466	M	~ 1983	WILD	WILD NAMIBIA	~ 1985	NONE	Capture	LUSO			
						DVURKRALV	7 Sep 1985	041038	Transfer		
							23 Jun 1999		Death		
						[Death by: Infection associated Unknown Unknown (after necropsy)]					
1467	F	~ 1980	WILD	WILD NAMIBIA	~ 1985	NONE	Capture	WANKIE			
						DVURKRALV	7 Sep 1985	041041	Transfer		
						BRATISLAV	9 Mar 1989	M934	Transfer		
							28 Nov 1989		Death		
						[Death by: Other/Unknown Unknown Musculoskeletal Unknown after necropsy]					
1468	F	~ 1982	WILD	WILD NAMIBIA	~ 1985	NONE	Capture	NARA			
						DVURKRALV	21 Jun 1985	041032	Transfer		
						PRAHA	7 Mar 1989	900019	Transfer		
							19 Aug 1993		Death		
						[Death by: Euthanasia (medical) Unknown Sense organs Mechanical abnormality]					
1469	F	~ 1984	WILD	WILD NAMIBIA	~ 1985	NONE	Capture	ASMARA			
						DVURKRALV	21 Jun 1985	041037	Transfer		
							2 Oct 2002		Death		
						[Death by: Euthanasia (medical) Unknown Unknown (after necropsy)]					
1470	F	~ 1984	WILD	WILD NAMIBIA	~ 1985	NONE	Capture	GAIA			
						DVURKRALV	7 Sep 1985	041040	Transfer		
							18 Oct 1999		Death		
						[Death by: Other/Unknown Unknown Generalized Unknown after necropsy Necropsy not received]					
1471	M	~ 1984	WILD	WILD NAMIBIA	~ 1985	NONE	Capture	NURRI			
						DVURKRALV	21 Jun 1985	041035	Transfer		

Complete Studbook as of December 2016

Stud#	Sex	Birth Date	Sire	Dam	Location	Date	LocalID	Event	Birth Origin	Name	Transponder
			BRNO			23 Oct 1985		Transfer			
						6 Aug 1999		Death			
								[Death by: Infection associated	Unknown	Hemic/Lymph	New growths/cancer]
1472	M	~ 1984	WILD	WILD	NAMIBIA	~ 1986	NONE	Capture	1		
			LISBON			6 Nov 1986	43	Transfer			
						28 Aug 1993		Death			
								[Death by: Infection associated	Unknown	No necropsy planned]	
1473	M	~ 1984	WILD	WILD	NAMIBIA	~ 1986	NONE	Capture	2		
			LISBON			6 Nov 1986	44	Transfer			
						5 Jul 1999		Death			
								[Death by: Other/Unknown	Incinerate	Generalized	Unknown after necropsy]
1474	F	~ 1984	WILD	WILD	NAMIBIA	~ 1986	NONE	Capture	3		
			LISBON			6 Nov 1986	45	Transfer			
						8 Feb 1997		Death			
								[Death by: Unknown means]			
1476	F	~ 1984	WILD	WILD	NAMIBIA	~ 1986	NONE	Capture	5		
			LISBON			6 Nov 1986	47	Transfer			
						20 Aug 1997		Death			
								[Death by: Unknown means]			
1477	F	~ 1984	WILD	WILD	NAMIBIA	~ 1986	NONE	Capture	6		
			LISBON			6 Nov 1986	48	Transfer			
						23 Jun 2000		Death			
								[Death by: Euthanasia (medical)	Incinerate	No necropsy planned]	
1478	F	~ 1984	WILD	WILD	NAMIBIA	~ 1986	NONE	Capture	7		
			LISBON			6 Nov 1986	49	Transfer			
			MAIA			7 Oct 1998		Loan to			
						30 May 2000		Death			
								[Death by: Other/Unknown	Incinerate	Nervous Trauma]	
1481	M	~ 1984	WILD	WILD	NAMIBIA	~ 1987	NONE	Capture	URU		
			KOLN			17 Jun 1987	443	Transfer			
			NEUWIED			18 Jan 1989		Loan to			
			KOLN			20 Jan 1989	443	Transfer			
			HANNOVER			19 Aug 1992	V458	Loan to			
						4 Feb 1998		Death			
								[Death by: Euthanasia (medical)	Given to an institution: UNK	No necropsy planned]	
1482	M	~ 1984	WILD	WILD	NAMIBIA	~ 1987	NONE	Capture	3.MANN		
			KOLN			17 Jun 1987	441	Transfer			
						16 Jan 1988		Death			



Complete Studbook as of December 2016

Stud#	Sex	Birth Date	Sire	Dam	Location	Date	LocalID	Event	Birth Origin	Name	Transponder
[Death by: Infection associated    Unknown    Digestive    Unknown after necropsy]											
1483	F	~ 1987	WILD	WILD	NAMIBIA	~ 1987	NONE	Capture	HAEKCHEN		
			KOLN	17 Jun 1987	444	Transfer					
				30 Aug 2002	Death						
[Death by: Other/Unknown    Given to an institution: UNKNOWN    Unknown (after necropsy)]											
1484	F	~ 1984	WILD	WILD	NAMIBIA	~ 1987	NONE	Capture	NAABI		
			KOLN	17 Jun 1987	446	Transfer					
				4 Sep 2002	Death						
[Death by: Unknown means]											
1485	F	~ 1984	WILD	WILD	NAMIBIA	~ 1987	NONE	Capture	BLATTCHEN		
			KOLN	17 Jun 1987	445	Transfer					
				28 Feb 1997	Death						
[Death by: Unknown means]											
1486	M	~ 1984	WILD	WILD	NAMIBIA	~ 1985	NONE	Capture	MB016 BIRKO		
			PRET DW	21 Dec 1985	D92287	Transfer					
			BASEL	24 Sep 1986	860610	Transfer					
				15 Apr 1992	Death						
[Death by: Infection associated    Unknown    Urinary    Unknown after necropsy]											
1487	M	~ 1984	WILD	WILD	NAMIBIA	~ 1984	NONE	Capture	JONAS		
			HERBERSTN	~ 1984	_____	Transfer					
			MUNICH	25 Jul 1986	058004	Transfer					
			HANNOVER	23 Aug 1990	V446	Loan to					
			KOLN	19 Aug 1992	1520	Loan to					
				19 Nov 1999	Death						
[Death by: Euthanasia (medical)    Given to an institution: UNKNOWN    Nervous    Unknown after necropsy]											
1488	M	26 Jan 1984	729	1270	MUNICH	26 Jan 1984	058018	Birth	JUNIOR		
				16 Aug 1985	Death						
[Death by: Unknown means]											
1489	F	26 Jan 1984	729	1270	MUNICH	26 Jan 1984	058003	Birth	JUBILE		
				13 Jun 1997	Death						
[Death by: Unknown means]											
1490	M	31 Jan 1984	777	691	HERBERSTN	31 Jan 1984	_____	Birth	ALFRED		
				2 Apr 1991	Death						
[Death by: Unknown means]											
1491	M	31 Jan 1984	777	691	HERBERSTN	31 Jan 1984	_____	Birth	lrf		

Complete Studbook as of December 2016

Stud#	Sex	Birth Date	Sire	Dam	Location	Date	LocallD	Event	Birth Origin	Name	Transponder
1492	F	31 Jan 1984	777	691	HERBERSTN	31 Jan 1984		Birth	LEA		
						14 Dec 1991		Death			
								[Death by: Infection associated	Unknown	Urinary	Unknown after necropsy]
1493	F	31 Jan 1984	777	691	HERBERSTN	31 Jan 1984		Birth	IDA		
						18 Nov 1992		Death			
								[Death by: Euthanasia (medical)	Unknown	Musculoskeletal	Mechanical abnormality]
1494	F	31 Jan 1984	777	691	HERBERSTN	31 Jan 1984		Birth	lf		
1495	?	31 Jan 1984	777	691	HERBERSTN	31 Jan 1984		Birth			
						31 Jan 1984		Death			
								[Death by: Environ/Behav conditions	Unknown	Generalized	Enervation, secondary]
1496	M	~ 1984	WILD	WILD	NAMIBIA	~ 1984	NONE	Capture	SHALIT		
			OLEFSON			1 Feb 1984		Transfer			
			RAMAT GAN			24 Aug 1984	840034	Transfer			
						2 Feb 1992		Death			
								[Death by: Infection associated	Unknown	Urinary	Unknown after necropsy]
1497	M	~ 1984	WILD	WILD	NAMIBIA	~ 1984	NONE	Capture	SHENI		
			OLEFSON			1 Feb 1984		Transfer			
			RAMAT GAN			24 Aug 1984	840035	Transfer			
			JERUSALEM			12 Mar 1991	240	Transfer			
						24 Feb 1992		Death			
								[Death by: Infection associated	Unknown	Urinary	Unknown after necropsy]
1498	F	~ 1984	WILD	WILD	NAMIBIA	~ 1984	NONE	Capture	GDOLA		
			OLEFSON			1 Feb 1984		Transfer			
			RAMAT GAN			24 Aug 1984	840036	Transfer			
						29 Jan 1996		Death			
								[Death by: Euthanasia (medical)	Unknown	Unknown (after necropsy)]	
1499	F	~ 1984	WILD	WILD	NAMIBIA	~ 1984	NONE	Capture	KTANA		
			OLEFSON			1 Feb 1984		Transfer			
			RAMAT GAN			24 Aug 1984	840037	Transfer			
						29 Mar 1995		Death			
								[Death by: Infection associated	Unknown	Urinary	Metabolism]
1500	F	~ Jul 1984	WILD	WILD	TRANSVAAL	~ 1985	NONE	Capture	CAMILLA		
			PRET DW			17 Jul 1985	D92190	Transfer			
			HANNOVER			31 Oct 1988	V423	Transfer			
						11 Nov 1999		Death			
								[Death by: Euthanasia (medical)	Given to an institution:	Urinary	Toxicity]

Complete Studbook as of December 2016

Stud#	Sex	Birth Date	Sire	Dam	Location	Date	LocallD	Event	Birth Origin	Name	Transponder
1501	M	~ Jul 1984	WILD	WILD	TRANSVAAL	~ 1985	NONE	Capture		MB011	
			PRET DW			17 Jul 1985	D92192	Transfer			
			HANNOVER			31 Oct 1988	V422	Transfer			
			MUNICH			23 Aug 1990	058005	Loan to			
			KOLN			2 Sep 1992	1521	Loan to			
						27 Nov 1995		Death			
			[Death by: Euthanasia (medical) Unknown Endocrine Bacterial]								
1502	M	26 Apr 1984	341	350	WHIPNADE	26 Apr 1984	2606	Birth		AVON-CHAKA	
			WELLINGTN			28 Nov 1984	840017	Transfer			
						18 Apr 1989		Death			
			[Death by: Infection associated Unknown Unknown (after necropsy)]								
1503	M	3 Jun 1984	355	354	AMERSFOOR	3 Jun 1984	M199	Birth			
						17 Jan 1985		Death			
			[Death by: Infection associated Unknown Digestive Viral Necropsy not received]								
1504	F	3 Jun 1984	355	354	AMERSFOOR	3 Jun 1984	M200	Birth			
						25 Nov 1984		Death			
			[Death by: Infection associated Unknown Digestive Viral Necropsy not received]								
1505	F	3 Jun 1984	355	354	AMERSFOOR	3 Jun 1984	M201	Birth			
						14 Feb 1985		Death			
			[Death by: Infection associated Unknown Digestive Viral Necropsy not received]								
1506	F	3 Jun 1984	355	354	AMERSFOOR	3 Jun 1984	M202	Birth			
						5 Apr 1985		Death			
			[Death by: Infection associated Unknown Digestive Viral Necropsy not received]								
1507	M	3 Jun 1984	355	354	AMERSFOOR	3 Jun 1984	M203	Birth			
						19 Apr 1985		Death			
			[Death by: Infection associated Unknown Respiratory Unknown after necropsy Necropsy not received]								
1508	M	12 Jun 1984	1006	1007	MOSCOW	12 Jun 1984	A00716	Birth	17		
						13 Jun 1984		Death			
			[Death by: Other/Unknown Unknown Generalized Trauma]								
1509	M	12 Jun 1984	1006	1007	MOSCOW	12 Jun 1984	A00717	Birth	18		
						2 Oct 1984		Death			
			[Death by: Infection associated Unknown Digestive Viral]								
1510	M	12 Jun 1984	1006	1007	MOSCOW	12 Jun 1984	A00718	Birth	19		
						2 Oct 1984		Death			
			[Death by: Infection associated Unknown Digestive Viral]								

Complete Studbook as of December 2016

Stud#	Sex	Birth Date	Sire	Dam	Location	Date	LocalID	Event	Birth Origin	Name	Transponder
1511	F	12 Jun 1984	1006	1007	MOSCOW	12 Jun 1984	A00719	Birth	20		
						25 Sep 1984		Death			
								[Death by: Infection associated	Unknown	Digestive	Viral]
1512	F	12 Jun 1984	1006	1007	MOSCOW	12 Jun 1984	A00720	Birth	21		
						4 Oct 1984		Death			
								[Death by: Infection associated	Unknown	Digestive	Viral]
1513	M	26 Jun 1984	1006	1008	MOSCOW	26 Jun 1984	A00721	Birth	22		
						3 Oct 1984		Death			
								[Death by: Infection associated	Unknown	Digestive	Viral]
1514	M	26 Jun 1984	1006	1008	MOSCOW	26 Jun 1984	A00722	Birth	23		
						3 Oct 1984		Death			
								[Death by: Infection associated	Unknown	Digestive	Viral]
1515	F	26 Jun 1984	1006	1008	MOSCOW	26 Jun 1984	A00723	Birth	24		
						1 Oct 1984		Death			
								[Death by: Infection associated	Unknown	Digestive	Viral]
1516	F	26 Jun 1984	1006	1008	MOSCOW	26 Jun 1984	A00724	Birth	25		
						3 Oct 1984		Death			
								[Death by: Infection associated	Unknown	Digestive	Viral]
1517	F	26 Jun 1984	1006	1008	MOSCOW	26 Jun 1984	A00725	Birth	NANCY		
					ALMA-ATA	2 Dec 1984	MOS26	Transfer			
						24 Apr 1996		Death			
								[Death by: Unknown means]			
1518	M	13 Sep 1984	741	1034	MARWELL	13 Sep 1984	270	Birth	M8 SAFARI		
					WHIPSNAD	14 May 1985	2619	Loan to			
					WINDSOR	17 Aug 1986		Transfer			
					COLCHESTR	19 Dec 1990	737	Loan to			
					WINDSOR	20 May 1991		Transfer			
						10 Mar 1993		Death			
								[Death by: Unknown means]			
1519	M	13 Sep 1984	741	1034	MARWELL	13 Sep 1984	274	Birth	M11 DUKE		
					WHIPSNAD	2 Jul 1986	2626	Loan to			
					WINDSOR	17 Aug 1986		Transfer			
					COLCHESTR	19 Jun 1991	825	Loan to			
					WINDSOR	21 Aug 1991		Transfer			
						27 Oct 1992		Death			
								[Death by: Unknown means]			



Complete Studbook as of December 2016

Stud#	Sex	Birth Date	Sire	Dam	Location	Date	LocalID	Event	Birth Origin	Name	Transponder
1529	F	18 Sep 1984	847	850 WASS	BR C	18 Sep 1984	CELICA	Birth	CELICA		
						30 Jun 1986		Death			
								[Death by: Infection associated	Unknown	Digestive	Viral]
1530	M	24 Sep 1984	347	345 WHIPSNADE		24 Sep 1984	2609	Birth			
						27 Sep 1984		Death			
								[Death by: Infection associated	Unknown	Unknown (after necropsy)]	
1531	F	24 Sep 1984	347	345 WHIPSNADE		24 Sep 1984	2610	Birth			
						27 Sep 1984		Death			
								[Death by: Infection associated	Unknown	Unknown (after necropsy)]	
1532	F	12 Oct 1984	1293	1326 FOTA		12 Oct 1984	83	Birth	FWP 22 TARA		
						30 May 1985		Death			
								[Death by: Euthanasia (medical)	Unknown	No necropsy planned]	
1533	F	12 Oct 1984	1293	1326 FOTA		12 Oct 1984	79	Birth			
						9 Aug 1989		Death			
								[Death by: Infection associated	Unknown	Digestive	Unknown after necropsy]
1534	F	12 Oct 1984	1293	1326 FOTA		12 Oct 1984	80	Birth	FWP 19		
						16 Aug 1985	85M031	Loan to			
						7 Jul 1986	80	Transfer			
						16 May 1988		Death			
								[Death by: Euthanasia (medical)	Unknown	Digestive	Unknown after necropsy]
1535	F	12 Oct 1984	1293	1326 FOTA		12 Oct 1984	81	Birth	FWP 20 CIARA		
						16 Aug 1985	85M032	Loan to			
						10 Jun 1986		Death			
								[Death by: Anesth/Restraint assoc	Incinerate	Nervous	Mechanical abnormality]
1536	F	12 Oct 1984	1293	1326 FOTA		12 Oct 1984	82	Birth	FWP 21 GRAIN		
						29 Jul 1985		Death			
								[Death by: Euthanasia (medical)	Unknown	Unknown (after necropsy)]	
1537	?	12 Oct 1984	1293	1326 FOTA		12 Oct 1984	78	Birth	FWP 17		
						19 Oct 1984		Death			
								[Death by: Stillbirth	Unknown	Unknown (after necropsy)]	
1538	M	15 Oct 1984	1293	1324 FOTA		15 Oct 1984	84	Birth	FWP 23		
						17 Oct 1984		Death			
								[Death by: Environ/Behav conditions	Unknown	Unknown (after necropsy)]	
1539	M	15 Oct 1984	1293	1324 FOTA		15 Oct 1984	85	Birth	FWP 24		
						19 Oct 1984		Death			
								[Death by: Environ/Behav conditions	Unknown	Unknown (after necropsy)	Necropsy not received]

Complete Studbook as of December 2016

Stud#	Sex	Birth Date	Sire	Dam	Location	Date	LocalID	Event	Birth Origin	Name	Transponder	
1540	M	15 Oct 1984	1293	1324	FOTA	15 Oct 1984	86	Birth	FWP	25		
						20 Oct 1984		Death				
								[Death by: Environ/Behav conditions	Unknown	Generalized	Nutrition]	
1541	M	15 Oct 1984	1293	1324	FOTA	15 Oct 1984	87	Birth	FWP	26		
						5 Nov 1984		Death				
								[Death by: Environ/Behav conditions	Unknown	Generalized	Nutrition]	
1542	M	15 Oct 1984	1293	1324	FOTA	15 Oct 1984	88	Birth	FWP	27		
						11 Nov 1984		Death				
								[Death by: Environ/Behav conditions	Unknown	Generalized	Nutrition]	
1543	M	9 Nov 1984	347	356	WHIPNADE	9 Nov 1984	1806	Birth	FWP	32		
					FOTA	12 Dec 1985	93	Loan to				
					DUBLIN	7 Jul 1986	86M022	Loan to				
					FOTA	27 Jan 1987	93	Loan to				
					DUBLIN	14 Mar 1989	86M022	Loan to				
					FOTA	12 May 1989	93	Loan to				
					CHESTER	17 Aug 1990	2186	Loan to				
						6 Feb 1995		Death				
								[Death by: Infection associated	Unknown	Urinary	Unknown after necropsy	Necropsy not received]
1544	M	9 Nov 1984	347	356	WHIPNADE	9 Nov 1984	2611	Birth	KRAGER			
					WUPPERTAL	6 Feb 1986	86002	Loan to				
						10 May 1999		Death				
								[Death by: Unknown means]				
1545	M	9 Nov 1984	347	356	WHIPNADE	9 Nov 1984	2612	Birth	WILLIAM			
						12 Feb 1985		Death				
								[Death by: Infection associated	Unknown	Digestive	Bacterial]	
1546	M	9 Nov 1984	347	356	WHIPNADE	9 Nov 1984	2613	Birth	FRANK			
						7 Aug 1985		Death				
								[Death by: Other/Unknown	Unknown	Generalized	Trauma]	
1547	F	9 Nov 1984	347	356	WHIPNADE	9 Nov 1984	2614	Birth	JUBA			
					WELLINGTN	30 Apr 1986	M59	Transfer				
					DUBBO	28 Nov 1991	910127	Transfer				
						10 Dec 1995		Death				
								[Death by: Infection associated	Unknown	Urinary	Unknown after necropsy]	
1548	M	3 Dec 1984	UNK	965	NISHIMURO	3 Dec 1984	183	Birth				
						4 Dec 1984		Death				
								[Death by: Other/Unknown	Unknown	Generalized	Unknown after necropsy]	

Complete Studbook as of December 2016

Stud#	Sex	Birth Date	Sire	Dam	Location	Date	LocalID	Event	Birth Origin	Name	Transponder
1549	M	27 Dec 1984	1134	761	HILVARENB	27 Dec 1984	M84189	Birth		SANDY BB 35	
						13 Jan 1996		Death			
										[Death by: Euthanasia (medical) Mounted or Preserved: EDDIE/HILVARENB Urinary Mechanical abnormality]	
1550	M	27 Dec 1984	1134	761	HILVARENB	27 Dec 1984	M84190	Birth		CHRIS BB 36	
						14 Mar 1985		Death			
										[Death by: Infection associated Incinerate Generalized Viral]	
1551	M	27 Dec 1984	1134	761	HILVARENB	27 Dec 1984	M84200	Birth		JULES BB 37	
						11 Mar 1985		Death			
										[Death by: Injury from exhibit mate Unknown No necropsy planned]	
1552	F	27 Dec 1984	1134	761	HILVARENB	27 Dec 1984	M84201	Birth		JULI BB38	
						WASS BR C 17 Dec 1992		JULI Loan to			
						HILVARENB 20 Jan 1993		M84201 Transfer			
						26 Nov 2001		Death			
										[Death by: Euthanasia (medical) Given to an institution: 112010000 Generalized Enervation, secondary]	
1553	F	27 Dec 1984	1134	761	HILVARENB	27 Dec 1984	M84202	Birth		ELENA BB 39	
						1 Aug 1992		Death			
										[Death by: Environ/Behav conditions Mounted or Preserved: 330325007/HILVARENB No necropsy planned]	
1554	M	~ 1985	WILD	WILD	NAMIBIA	~ 1988	NONE	Capture		MONT4	
						MONTPELLI 8 Nov 1988		M004 Transfer			
						29 Mar 1989		Death			
										[Death by: Infection associated Unknown Digestive Unknown after necropsy]	
1555	F	~ 1985	WILD	WILD	NAMIBIA	~ 1988	NONE	Capture		MONT2	
						MONTPELLI 8 Nov 1988		M002 Transfer			
						17 Dec 1993		Death			
										[Death by: Unknown means]	
1556	M	~ 1985	WILD	WILD	NAMIBIA	~ 1987	NONE	Capture		M17 KYLIFI	
						RUSHDEN 7 Feb 1987		14742 Transfer			
						SWEETMAN ~ 1988		NONE Transfer			
						CHESTER 29 Sep 1988		1791 Loan to			
						MARWELL 31 Aug 1989		1325 Loan to			
						TWYCROSS 20 Jul 1994		806 Loan to			
						MARWELL 18 Sep 1994		1325 Loan to			
						WHIPSNADE 18 Aug 1998		L3154 Loan to			
						18 Sep 1998		Death			
										[Death by: Euthanasia (medical) Unknown Generalized Unknown after necropsy]	
1557	F	~ 1985	WILD	WILD	NAMIBIA	~ 1987	NONE	Capture		FWP 121 MOSH	
						RUSHDEN 7 Feb 1987		14743 Transfer			
						SWEETMAN ~ 1988		NONE Transfer			



Complete Studbook as of December 2016

Stud#	Sex	Birth Date	Sire	Dam	Location	Date	LocalID	Event	Birth Origin	Name	Transponder
			CHESTER			29 Sep 1988	1792	Loan to			
			FOTA			10 Aug 1993	935	Loan to			
			CHESTER			8 Jul 1994	1792	Loan to			
						15 Dec 1999		Death			
								Unknown		Unknown (after necropsy)	
1558	M	~ 1985	WILD	WILD	NAMIBIA		~ 1988	NONE	Capture	ARAMIS	
			SIGEAN			1 Nov 1988	30	Transfer			
						8 Jun 1991		Death			
								Unknown	Urinary	Unknown after necropsy	
1559	M	~ 1985	WILD	WILD	NAMIBIA		~ 1988	NONE	Capture		
			SIGEAN			1 Nov 1988	M004	Transfer			
						27 Mar 1989		Death			
								Unknown	Digestive	Unknown after necropsy	
1560	F	~ 1985	WILD	WILD	NAMIBIA		~ 1988	NONE	Capture	AGATHE	
			SIGEAN			1 Nov 1988	SI29	Transfer			
						17 Aug 1995		Death			
								Unknown	Urinary	Unknown after necropsy	
1561	F	~ 1985	WILD	WILD	NAMIBIA		~ 1988	NONE	Capture	ATHENA	
			SIGEAN			1 Nov 1988	SI28	Transfer			
						28 Aug 1993		Death			
								Unknown	Cardiovascular	Bacterial	
1562	F	~ 1985	WILD	WILD	NAMIBIA		~ 1988	NONE	Capture	AMOUR	
			SIGEAN			1 Nov 1988	SI27	Transfer			
						11 Aug 1995		Death			
								Unknown	Urinary	Unknown after necropsy	
1563	F	~ 1985	WILD	WILD	NAMIBIA		~ 1986	NONE	Capture	DIANA	
			NISHINODA			2 May 1986	201	Transfer			
						25 Nov 1991		Death			
								Unknown	Urinary	Unknown after necropsy	
1564	F	~ 1985	WILD	WILD	NAMIBIA		~ 1986	NONE	Capture	SATCHER	
			NISHINODA			2 May 1986	202	Transfer			
						24 Feb 1993		Death			
								Unknown	Urinary	Unknown after necropsy	
1565	M	~ 1985	WILD	WILD	NAMIBIA		~ 1985	NONE	Capture	SULTAN	
			QUEENS PK			14 Jan 1986		Transfer			
			MPONGO PK			2 Sep 1989		Transfer			
						1 Jan 1993		Death			
								Unknown		Unknown means	

Complete Studbook as of December 2016

Stud#	Sex	Birth Date	Sire	Dam	Location	Date	LocalID	Event	Birth Origin	Name	Transponder
1566	F	~ 1985	WILD	WILD	NAMIBIA	~ 1985	NONE	Capture		SHEEBA	
					QUEENS PK	14 Jan 1986		Transfer			
					MPONGO PK	2 Sep 1989	NONE	Transfer			
						~ 1990		Death			
								Unknown			No necropsy planned]
1567	M	13 Feb 1985	UNK	967	NISHIMURO	13 Feb 1985	184	Birth		KARL	
						1 Apr 1988		Death			
								Unknown			Digestive Viral]
1568	M	13 Feb 1985	UNK	967	NISHIMURO	13 Feb 1985	185	Birth		LUISE	
						1 Apr 1988		Death			
								Unknown			Digestive Viral]
1569	F	13 Feb 1985	UNK	967	NISHIMURO	13 Feb 1985	186	Birth		KURO	
						13 Mar 1988		Death			
								Unknown			Digestive Viral]
1570	F	13 Feb 1985	UNK	967	NISHIMURO	13 Feb 1985	187	Birth		RURU	
						25 Sep 1987		Death			
								Unknown			Respiratory Unknown after necropsy]
1571	F	27 Feb 1985	1836	1837	HIMEJI SH	27 Feb 1985	191	Birth		TETO	
					HAMAMATSU	25 Aug 1987	191	Transfer			
					NISHIMURO	5 Nov 1990	191	Transfer			
						24 Jul 1993		Death			
								Unknown			Unknown (after necropsy)]
1572	M	1 Mar 1985	347	350	WHIPNADE	1 Mar 1985	L100	Birth		HAUL	
					LONDON RP	8 Apr 1986	G01078	Transfer			
					WHIPNADE	5 Mar 1987	L100	Transfer			
						1 Oct 1997		Death			
								Unknown			Unknown means]
1573	M	1 Mar 1985	347	350	WHIPNADE	1 Mar 1985	2615	Birth		GLAW	
					COLCHESTR	19 Jun 1991	CLL094	Loan to			
					WINDSOR	16 Aug 1991		Transfer			
						2 Dec 1992		Death			
								Unknown			Unknown means]
1574	M	1 Mar 1985	347	350	WHIPNADE	1 Mar 1985	2616	Birth		TAWCH	
					LONDON RP	8 Apr 1986	G01079	Transfer			
					WHIPNADE	3 Dec 1986	2616	Transfer			
					JERSEY	6 Dec 1986	M1205	Loan to			
					RIYADH	5 Mar 1992	922786	Transfer			
						9 Jan 1999		Death			

Complete Studbook as of December 2016

Stud#	Sex	Birth Date	Sire	Dam	Location	Date	LocallD	Event	Birth Origin	Name	Transponder
[Death by: Unknown means]											
1575	F	1 Mar 1985	347	350	WHIPSSNADE	1 Mar 1985	2617	Birth	ENFYS		
					TWYXCROSS	29 Oct 1985	856	Loan to			
						4 Mar 1986		Death			
[Death by: Infection associated Unknown Digestive Unknown after necropsy]											
1576	M	21 Mar 1985	1012	1420	VARADAY	21 Mar 1985	NONE	Birth	ITZYPATZ		
					HOEDSPRUI	1 Jul 1989		Transfer			
					HUIZEN FD	28 Apr 1993	970054	Transfer			
					AYWAILLE	3 Oct 1997	970054	Transfer			
						8 Jan 2000		Death			
[Death by: Other/Unknown Sold to an institution: Unknown (after necropsy) Necropsy not received]											
1577	F	~ 1985	UNK	UNK	VARADAY	~ 1985	NONE	Birth	LETTAH		
					HOEDSPRUI	1 Jul 1989	FA008	Transfer			
						~ Dec 2001		Death			
[Death by: Unknown means]											
1578	M	~ 1980	WILD	WILD	NAMIBIA	~ 1985	NONE	Capture	PRETOR DEW/5		
					PRET DW	21 Dec 1985	D92100	Transfer			
					WARSAW	20 Jun 1988	S2384	Transfer			
					MOSCOW	12 Jul 1990	A00610	Loan to			
					BUKHARA	11 Nov 1991		Transfer			
					MOSCOW	18 Feb 1992	A00610	Loan to			
					WARSAW	17 Dec 1992	S2384	Transfer			
					LODZ	18 Dec 1992	4379	Loan to			
						5 Mar 1996		Death			
[Death by: Unknown means]											
1579	M	~ 1980	WILD	WILD	NAMIBIA	~ 1985	NONE	Capture	MB015 MAK5		
					PRET DW	21 Dec 1985	D92103	Transfer			
					WARSAW	20 Jun 1988	S2383	Transfer			
					LODZ	15 Nov 1991	3668	Loan to			
						25 Apr 1993		Death			
[Death by: Unknown means]											
1580	M	5 Apr 1985	1293	1324	FOTA	5 Apr 1985	89	Birth	FWP 28 FINBA		
					DUBLIN	7 Jul 1986	86M021	Loan to			
					FOTA	27 Jan 1987	89	Transfer			
					WHIPSSNADE	22 Mar 1988	L106	Loan to			
						31 Jan 1991		Death			
[Death by: Euthanasia (medical) Unknown Digestive Unknown after necropsy]											
1581	F	5 Apr 1985	1293	1324	FOTA	5 Apr 1985	90	Birth	FWP 29 CAOIB		
					VARADAY	1 May 1986	NONE	Transfer			

Complete Studbook as of December 2016

Stud#	Sex	Birth Date	Sire	Dam	Location	Date	LocalID	Event	Birth Origin	Name	Transponder
			HOEDSPRUI			1 Jul 1989	FA018	Transfer			
			TIJUANA			11 Jan 1992		Transfer			
						~ 2002		lrf			
1582	F	5 Apr 1985	1293	1324	FOTA	5 Apr 1985	91	Birth	L252/1	EITHN	
			PAIGNTON			1 Sep 1986	198	Loan to			
			JERSEY			22 Feb 1991	M1657	Loan to			
			PAIGNTON			4 Aug 1997		Loan to			
						25 Aug 1997		Death			
								[Death by: Other/Unknown Unknown Necropsy planned later]			
1583	M	12 Apr 1985	1012	492	VARADAY	12 Apr 1985	NONE	Birth	SHAUNAH		
			HOEDSPRUI			14 Jun 1989		Transfer			
			TIJUANA			11 Jan 1992		lrf			
1584	F	12 Apr 1985	1012	492	VARADAY	12 Apr 1985	NONE	Birth	MONAH		
			OUDTSHORN			~ 1988		Transfer			
			POLARPARK			29 Aug 1988		Transfer			
						10 Apr 1990		Death			
								[Death by: Infection associated Unknown Digestive Unknown after necropsy]			
1585	F	~ 1985	1012	492	VARADAY	~ 1985	NONE	Birth	FA026		
			HOEDSPRUI			~ 1990	FA026	Transfer			
			TIJUANA			11 Jan 1992		Transfer			
						~ 2002		Death			
								[Death by: Unknown means]			
1586	M	14 Apr 1985	UNK	965	NISHIMURO	14 Apr 1985	192	Birth	SAAB		
						30 Apr 1995		Death			
								[Death by: Infection associated Unknown Urinary Unknown after necropsy]			
1587	F	14 Apr 1985	UNK	965	NISHIMURO	14 Apr 1985	193	Birth	SARLY		
						3 Apr 1988		Death			
								[Death by: Infection associated Unknown Digestive Viral]			
1588	M	25 Apr 1985	1006	1008	MOSCOW	25 Apr 1985	A00727	Birth	27		
						9 Jun 1985		Death			
								[Death by: Other/Unknown Unknown Generalized Trauma]			
1589	M	25 Apr 1985	1006	1008	MOSCOW	25 Apr 1985	A00728	Birth	NADIR		
			KALININGR			22 Apr 1986	500810	Transfer			
						29 Aug 1996		Death			
								[Death by: Old age Unknown Unknown (after necropsy) Necropsy not received]			
1590	F	25 Apr 1985	1006	1008	MOSCOW	25 Apr 1985	A00729	Birth	NONA		
			KALININGR			22 Apr 1986	500812	Transfer			

Complete Studbook as of December 2016

Stud#	Sex	Birth Date	Sire	Dam	Location	Date	LocalID	Event	Birth Origin	Name	Transponder
		11 Dec 1994						Death			
		[Death by: Other/Unknown Unknown Unknown (after necropsy) Toxicity]									
1591	F	25 Apr 1985	1006	1008	MOSCOW	25 Apr 1985	A00730	Birth	NIKA		
			BUKHARA		14 Aug 1985			Loan to			
					1 Feb 2000			Transfer			
					20 May 2002			Death			
		[Death by: Unknown means]									
1592	M	2 May 1985	1006	1007	MOSCOW	2 May 1985	A00731	Birth	MORDAN		
					21 Aug 1985			Death			
		[Death by: Infection associated Unknown Digestive Viral]									
1593	M	2 May 1985	1006	1007	MOSCOW	2 May 1985	A00732	Birth	MARKIZ		
					27 Aug 1985			Death			
		[Death by: Infection associated Unknown Digestive Viral]									
1594	M	2 May 1985	1006	1007	MOSCOW	2 May 1985	A00733	Birth	MAJDAN		
					29 Aug 1985			Death			
		[Death by: Infection associated Unknown Digestive Viral]									
1595	F	2 May 1985	1006	1007	MOSCOW	2 May 1985	A00734	Birth	MAGDA		
					17 Apr 1986			Death			
		[Death by: Other/Unknown Unknown Musculoskeletal Mechanical abnormality]									
1596	F	2 May 1985	1006	1007	MOSCOW	2 May 1985	A00735	Birth	MOLLY		
					30 Aug 1985			Death			
		[Death by: Infection associated Unknown Digestive Viral]									
1597	F	2 May 1985	1006	1007	MOSCOW	2 May 1985	A00736	Birth	MARITSA		
					31 Aug 1985			Death			
		[Death by: Infection associated Unknown Digestive Viral]									
1598	M	12 May 1985	1083	1085	JOHANSBRG	12 May 1985	6119	Birth			
					12 May 1985			Death			
		[Death by: Stillbirth Incinerate Unknown (after necropsy) Necropsy not received]									
1599	M	12 May 1985	1083	1085	JOHANSBRG	12 May 1985	6120	Birth			
					12 May 1985			Death			
		[Death by: Stillbirth Incinerate Unknown (after necropsy) Necropsy not received]									
1600	F	12 May 1985	1083	1085	JOHANSBRG	12 May 1985	6121	Birth			
					13 May 1985			Death			
		[Death by: Environ/Behav conditions Incinerate Digestive Trauma Necropsy not received]									

Complete Studbook as of December 2016

Stud#	Sex	Birth Date	Sire	Dam	Location	Date	LocalID	Event	Birth Origin	Name	Transponder	
1601	F	12 May 1985	1083	1085	JOHANSBRG	12 May 1985	6122	Birth				
						13 May 1985		Death				
								[Death by: Injury from exhibit mate	Incinerate	Generalized	Trauma	Necropsy not received]
1602	F	12 May 1985	1083	1085	JOHANSBRG	12 May 1985	6123	Birth				
						14 May 1985		Death				
								[Death by: Injury from exhibit mate	Incinerate	Generalized	Trauma	Necropsy not received]
1603	F	12 May 1985	1083	1085	JOHANSBRG	12 May 1985	6124	Birth				
						16 May 1985		Death				
								[Death by: Injury from exhibit mate	Incinerate	Generalized	Trauma	Necropsy not received]
1604	M	~ May 1985	WILD	WILD	NAMIBIA	~ May 1985	NONE	Capture	SHAKA			
			KREFELD	27 May 1987	38	Transfer						
				12 May 2000		Death						
								[Death by: Other/Unknown	Mounted or Preserved:	Generalized	Unknown after necropsy]	
1605	F	~ May 1985	WILD	WILD	NAMIBIA	~ May 1985	NONE	Capture	NANDI			
			KREFELD	27 May 1987	39	Transfer						
				1 Aug 2000		Death						
								[Death by: Infection associated	Unknown	Nervous	New growths/cancer]	
1606	F	14 Jun 1985	1018	1800	VARADAY	14 Jun 1985	NONE	Birth	PAULAH			
			HOEDSPRUI	~ 1990	FA033	Transfer						
				1 Aug 1998		Death						
								[Death by: Other/Unknown	Unknown	Generalized	Unknown after necropsy]	
1607	F	9 Jul 1985	1418	491	VARADAY	9 Jul 1985	NONE	Birth	MAUCHEEBAH			
			HOEDSPRUI	1 Jul 1989	FA021	Transfer						
			NISHIMURO	24 Nov 1990	261	Transfer						
				23 Oct 1997		Death						
								[Death by: Infection associated	Unknown	Urinary	Unknown after necropsy]	
1608	F	9 Jul 1985	1418	491	VARADAY	9 Jul 1985	NONE	Birth	THERESAH			
			HOEDSPRUI	1 Jul 1989	FA022	Transfer						
				1 Jul 1998		Death						
								[Death by: Other/Unknown	Unknown	Generalized	Unknown after necropsy]	
1609	F	20 Aug 1985	777	692	HERBERSTN	20 Aug 1985	_____	Birth	SUNNY			
				8 Jan 1993		Death						
								[Death by: Infection associated	Unknown	Generalized	Bacterial]	
1610	F	20 Aug 1985	777	692	HERBERSTN	20 Aug 1985	_____	Birth	JUTTA			
				22 Mar 1992		Death						
								[Death by: Other/Unknown	Unknown	Musculoskeletal	Mechanical abnormality]	

Complete Studbook as of December 2016

Stud#	Sex	Birth Date	Sire	Dam	Location	Date	LocallD	Event	Birth Origin	Name	Transponder
1611	F	20 Aug 1985	777	692	HERBERSTN	20 Aug 1985					
											Birth ltf
1612	F	1 Sep 1985	UNK	UNK	GREULICH	1 Sep 1985					
											Birth PIPPA
						1 Oct 1988					Death
											[Death by: Environ/Behav conditions Unknown No necropsy planned]
1613	M	17 Sep 1985	848	1038	WASS BR C	17 Sep 1985					
											MGUMBA Birth MGUMBA
						13 Mar 1987					67AJ4 Transfer
						13 Jan 1993					Death
											[Death by: Environ/Behav conditions Unknown No necropsy planned]
1614	M	17 Sep 1985	848	1038	WASS BR C	17 Sep 1985					
											MASEBE Birth MASEBELI
						15 Oct 1985					Death
											[Death by: Euthanasia (medical) Unknown No necropsy planned]
1615	F	17 Sep 1985	848	1038	WASS BR C	17 Sep 1985					
											ELISA Birth ELISA
						28 Oct 1985					Death
											[Death by: Euthanasia (medical) Unknown No necropsy planned]
1616	M	18 Sep 1985	848	1208	WASS BR C	18 Sep 1985					
											ZEB Birth ZEB
											SIGEAN ~ 1986 Transfer
						13 Oct 1987					Death
											[Death by: Infection associated Unknown Digestive Unknown after necropsy]
1617	M	18 Sep 1985	848	1208	WASS BR C	18 Sep 1985					
											ZENO Birth ZENO
											SIGEAN ~ 1986 22 Transfer
						6 Aug 1989					Death
											[Death by: Infection associated Unknown Integumentary Bacterial]
1618	M	18 Sep 1985	848	1208	WASS BR C	18 Sep 1985					
											ZOMBI Birth ZOMBI
											SIGEAN 27 Aug 1986 Transfer
						11 Sep 1987					Death
											[Death by: Other/Unknown Unknown Digestive Unknown after necropsy]
1619	M	18 Sep 1985	848	1208	WASS BR C	18 Sep 1985					
											ZOEF Birth ZOEF
											AMERSFOOR 1 Apr 1989 M1294 Loan to
											WASS BR C ~ 1990 ZOEF Transfer
											AMERSFOOR 16 Mar 1994 M1294 Loan to
											WASS BR C 14 Mar 1995 ZOEF Transfer
											AMERSFOOR 18 Jan 1996 M1294 Loan to
											WASS BR C 17 Jun 1996 ZOEF Loan to
											AUNEAU Z 25 Aug 1998 AJ001 Loan to
											LISIEUX Z 25 Aug 1998 M98121 Loan to
											9 May 1999 M98121 Loan to
											WASS BR C 10 May 1999 ZOEF Loan to
											23 Mar 2002 Death

Complete Studbook as of December 2016

Stud#	Sex	Birth Date	Sire	Dam	Location	Date	LocalID	Event	Birth Origin	Name	Transponder
[Death by: Unknown means]											
1620	F	18 Sep 1985	848	1208	WASS BR C	18 Sep 1985	ZSAZSA	Birth	ZSA	ZSA	
						10 Dec 1999		Death			
[Death by: Euthanasia (medical) Unknown Urinary Unknown after necropsy]											
1621	F	2 Oct 1985	UNK	965	NISHIMURO	2 Oct 1985	197	Birth			
						4 Oct 1985		Death			
[Death by: Other/Unknown Unknown Generalized Unknown after necropsy]											
1622	F	6 Oct 1985	847	850	WASS BR C	6 Oct 1985	DAVINA	Birth	DAVINA		
						4 May 1994		Death			
[Death by: Environ/Behav conditions Unknown Digestive New growths/cancer]											
1623	M	~ 1985	WILD	WILD	NAMIBIA	~ 1986	NONE	Capture			
			RABAT		26 Feb 1986	20128	Itf				
1624	F	~ 1985	WILD	WILD	NAMIBIA	~ 1986	NONE	Capture			
			RABAT		26 Feb 1986	20129	Transfer				
					~ 2004		Death				
[Death by: Unknown means]											
1625	F	25 Oct 1985	1012	925	VARADAY	25 Oct 1985	NONE	Birth	GACHEEBAH		
						4 Jul 1991		Death			
[Death by: Infection associated Unknown Respiratory Bacterial]											
1626	?	2 Nov 1985	347	1034	MARWELL	2 Nov 1985	850022	Birth	GP NO: 22		
						2 Nov 1985		Death			
[Death by: Premature birth Unknown No necropsy planned Necropsy not received]											
1627	M	23 Nov 1985	UNK	1339	GREULICH	23 Nov 1985	_____	Birth	ELVIS		
						15 Jan 1986		Death			
[Death by: Infection associated Unknown Digestive Viral]											
1628	M	23 Nov 1985	UNK	1339	GREULICH	23 Nov 1985	_____	Birth			
						15 Jan 1986		Death			
[Death by: Infection associated Unknown Digestive Viral]											
1629	F	23 Nov 1985	UNK	1339	GREULICH	23 Nov 1985	_____	Birth	ELMIRA		
						15 Jan 1986		Death			
[Death by: Infection associated Unknown Digestive Viral]											
1630	F	23 Nov 1985	UNK	1339	GREULICH	23 Nov 1985	_____	Birth			
						15 Jan 1986		Death			
[Death by: Infection associated Unknown Digestive Viral]											



Complete Studbook as of December 2016

Stud#	Sex	Birth Date	Sire	Dam	Location	Date	LocalID	Event	Birth Origin	Name	Transponder
1631	M	21 Dec 1985	1134	761	HILVARENB	21 Dec 1985	M85205	Birth		HARRY BB 42	
						7 Mar 1995		Death			
											[Death by: Euthanasia (medical) Mounted or Preserved: 320209001/HILVARENB Endocrine Enervation, secondary]
1632	F	~ 1986	WILD	WILD	NAMIBIA	~ 1988	NONE	Capture		ARSHA	
						NISHIMURO 10 Sep 1988	225	Transfer			
						26 May 1997		Death			
											[Death by: Infection associated Unknown Urinary Unknown after necropsy]
1633	F	~ 1987	WILD	WILD	NAMIBIA	~ 1988	NONE	Capture		FILL	
						NISHIMURO 10 Sep 1988	224	Transfer			
						HIMEJI SH 23 Jan 1990	224	Transfer			
						TOBU 23 Jul 1994	224	Transfer			
						12 Sep 2003		Death			
											[Death by: Old age Unknown Unknown (after necropsy)]
1634	F	~ 1986	WILD	WILD	NAMIBIA	~ 1988	NONE	Capture		DOLLY	
						NISHIMURO 10 Sep 1988	223	Transfer			
						2 Nov 1995		Death			
											[Death by: Unknown means]
1635	F	~ 1984	UNK	UNK	MALLORCA	30 Aug 1985		Transfer			
						GELSNKRKN 24 Dec 1987		Transfer			
						TRIPOLI 4 Sep 1988		Transfer			
						15 Feb 1994		Death			
											[Death by: Infection associated Unknown Urinary Bacterial]
1636	F	~ 1986	WILD	WILD	NAMIBIA	~ 1987	NONE	Capture		MALINDI	
						RUSHDEN 7 Feb 1987	4865	Transfer			
						COLCHESTR 21 Aug 1987	24	Transfer			
						28 Jan 1998		Death			
											[Death by: Euthanasia (medical) Unknown Unknown (after necropsy)]
1637	F	~ 1986	WILD	WILD	NAMIBIA	~ 1987	NONE	Capture		MOSHI	
						RUSHDEN ~ 1987	4864	Transfer			
						COLCHESTR 21 Aug 1987	25	Transfer			
						24 Jun 2002		Death			
											[Death by: Euthanasia (medical) Unknown Necropsy planned later Unknown after necropsy]
1638	M	~ 1986	WILD	WILD	NAMIBIA	~ 1986	NONE	Capture		VASKOP	
						JOHANSBRG 22 Sep 1986	114	Transfer			
						16 Oct 1997		Death			
											[Death by: Infection associated Incinerate Hemic/Lymph Toxicity]
1639	F	~ 1986	WILD	WILD	NAMIBIA	~ 1986	NONE	Capture		LOSKOP	
						JOHANSBRG 22 Sep 1986	115	Transfer			

Complete Studbook as of December 2016

Stud#	Sex	Birth Date	Sire	Dam	Location	Date	LocalID	Event	Birth Origin	Name	Transponder
		17 Nov 1999						Death			
		[Death by: Euthanasia (medical) Incinerate Generalized Trauma]									
1640	F	23 Feb 1986	1396	1034	MARWELL	23 Feb 1986	41986	Birth	FWP 87	SAKI	
					TWYCROSS	18 Sep 1990	858	Loan to			
					FOTA	20 Feb 1991	148	Loan to			
		4 May 1993						Death			
		[Death by: Unknown means]									
1641	?	23 Feb 1986	1396	1034	MARWELL	23 Feb 1986	860007	Birth	GP NO:24		
		2 Mar 1986						Death			
		[Death by: Environ/Behav conditions Unknown Generalized Unknown after necropsy]									
1642	?	23 Feb 1986	1396	1034	MARWELL	23 Feb 1986	860008	Birth	GP NO:25		
		26 Feb 1986						Death			
		[Death by: Environ/Behav conditions Unknown Generalized Unknown after necropsy Necropsy not received]									
1643	F	27 Mar 1986	347	356	WHIPNADE	27 Mar 1986	L1279	Birth	ALEXIS		
					GLASGOW	10 Jun 1987	M01202	Loan to			
					WHIPNADE	12 Sep 1990	L1279	Transfer			
					DELHI	7 Dec 1990		Transfer			
					HYDER PAK	2 Oct 1994		Transfer			
		2 Oct 1994						Death			
		[Death by: Died in transit Unknown No necropsy planned]									
1644	F	27 Mar 1986	347	356	WHIPNADE	27 Mar 1986	2623	Birth	FALLON		
					LONDON RP	3 Dec 1986	G01080	Transfer			
					WHIPNADE	5 Mar 1987	2623	Transfer			
					GLASGOW	11 Jun 1987	M01203	Loan to			
					EDINBURGH	6 Dec 1989	89LA01	Loan to			
		14 Oct 1991						Death			
		[Death by: Infection associated Unknown Digestive Unknown after necropsy]									
1645	F	27 Mar 1986	347	356	WHIPNADE	27 Mar 1986	2624	Birth	L252/3	KRYST	
					JERSEY	6 Dec 1986	M1206	Loan to			
					PAIGNTON	26 Jan 1991	816	Loan to			
					MARWELL	1 Aug 1994	2708	Loan to			
		17 Mar 1996						Death			
		[Death by: Infection associated Unknown Digestive Bacterial]									
1646	M	31 Mar 1986	954	1077	HUIZEN FD	31 Mar 1986		Birth	B101		
		1 Jul 1988						Death			
		[Death by: Unknown means]									
1647	M	31 Mar 1986	954	1077	HUIZEN FD	31 Mar 1986		Birth	TKN 9		
					DRESDEN Z	4 Jul 1988	188081	Transfer			



Complete Studbook as of December 2016

Stud#	Sex	Birth Date	Sire	Dam	Location	Date	LocalID	Event	Birth Origin	Name	Transponder
[Death by: Euthanasia (medical) Unknown Generalized Unknown after necropsy]											
1657	F	20 Apr 1986	1006	1007	MOSCOW	20 Apr 1986	A00740	Birth		MONIKA	
					WARSAW	17 Dec 1986	S2201	Transfer			
					LODZ	3 Apr 1998	6847	Loan to			
						18 Sep 1998		Death			
[Death by: Euthanasia (medical) Unknown Unknown (after necropsy)]											
1658	F	20 Apr 1986	1006	1007	MOSCOW	20 Apr 1986	A00085	Birth		MUZA	
						4 Jun 2001		Death			
[Death by: Unknown means]											
1659	F	25 Apr 1986	1006	1316	MOSCOW	25 Apr 1986	A00086	Birth		DIANA	
						2 Jun 2003		Death			
[Death by: Unknown means]											
1660	M	8 May 1986	847	850	WASS BR C	8 May 1986	FAROUK	Birth		FAROUK	
					FREJUS	1 Dec 1986		Transfer			
						~ 1989		Death			
[Death by: Unknown means]											
1661	M	8 May 1986	847	850	WASS BR C	8 May 1986	FEISAL	Birth		FEISAL	
					BEIJING	12 Jun 1987	500164	Transfer			
						13 Nov 1991		Death			
[Death by: Unknown means]											
1662	F	8 May 1986	847	850	WASS BR C	8 May 1986	FEDRA	Birth		FEDRA	
						11 Oct 1986		Death			
[Death by: Infection associated Unknown Digestive Viral]											
1663	F	8 May 1986	847	850	WASS BR C	8 May 1986	FELICE	Birth		FELICE	
					FONTAINE	16 May 1987	67AJ3	Transfer			
					LA FLECHE	26 Apr 1996	1594	Loan to			
					FONTAINE	1 Jun 1996	67AJ3	Loan to			
						8 Jul 1996		Death			
[Death by: Infection associated Incinerate Hemic/Lymph Viral Necropsy not received]											
1664	F	1 Jun 1986	1418	491	VARADAY	1 Jun 1986	NONE	Birth		CARAH	
					HOEDSPRUI	1 Jul 1989	FA015	Transfer			
					NISHIMURO	24 Nov 1990	262	Transfer			
						20 Oct 1997		Death			
[Death by: Infection associated Unknown Urinary Unknown after necropsy]											
1665	M	14 Jun 1986	347	350	WHIPSNAD	14 Jun 1986	1501	Birth		LOFTY	
					COLCHESTR	30 Sep 1987	26	Loan to			
						25 Jul 2001		Death			

Complete Studbook as of December 2016

Stud#	Sex	Birth Date	Sire	Dam	Location	Date	LocallD	Event	Birth Origin	Name	Transponder
[Death by: Unknown means]											
1666	M	14 Jun 1986	347	350	WHIPSDADE	14 Jun 1986	1602	Birth		SHAMBA	
					CHESTER	10 Jun 1987	1573	Loan to			
						14 Nov 2001		Death			
[Death by: Other/Unknown Incinerate Urinary Unknown after necropsy]											
1667	F	14 Jun 1986	347	350	WHIPSDADE	14 Jun 1986	L108	Birth		MICHELLE	
						22 Dec 1993		Death			
[Death by: Euthanasia (medical) Unknown No necropsy planned]											
1668	F	14 Jun 1986	347	350	WHIPSDADE	14 Jun 1986	2625	Birth		ANGIE	
					CHESTER	10 Jun 1987	1574	Loan to			
					BELFAST	28 Feb 1989	124	Loan to			
						27 Sep 1993		Death			
[Death by: Unknown means]											
1669	F	14 Jun 1986	347	350	WHIPSDADE	14 Jun 1986	1603	Birth		FWP 120	
					CHESTER	10 Jun 1987	1575	Loan to			
					FOTA	10 Aug 1993	934	Loan to			
						31 Oct 1996		Death			
[Death by: Euthanasia (medical) Bury No necropsy planned]											
1670	M	15 Jun 1986	1789	1037	OUDTSHORN	15 Jun 1986	_____	Birth		ZENITH	
					POLARPARK	1 Oct 1986	_____	Transfer			
						20 Jan 1996		Death			
[Death by: Infection associated Unknown Urinary Mechanical abnormality]											
1671	F	15 Jun 1986	1789	1037	OUDTSHORN	15 Jun 1986	_____	Birth		ZEPHER	
					POLARPARK	1 Oct 1986	_____	Transfer			
						15 Oct 1993		Death			
[Death by: Infection associated Unknown Generalized Unknown after necropsy]											
1672	M	16 Jun 1986	1396	1034	MARWELL	16 Jun 1986	644	Birth		SHWARTZ	
					PEARL CST	8 May 1989	837	Transfer			
						30 Mar 1992		Death			
[Death by: Euthanasia (medical) Unknown Nervous Fungal]											
1673	M	16 Jun 1986	1396	1034	MARWELL	16 Jun 1986	645	Birth		M15 WASHA WA	
					PEARL CST	8 May 1989	838	Transfer			
						6 Jan 1992		Death			
[Death by: Euthanasia (medical) Unknown Nervous Fungal Necropsy not received]											
1674	F	16 Jun 1986	1396	1034	MARWELL	16 Jun 1986	646	Birth		F10 JILLY	
					PEARL CST	8 May 1989	839	Transfer			
						30 Mar 1992		Death			

Complete Studbook as of December 2016

Stud#	Sex	Birth Date	Sire	Dam	Location	Date	LocallD	Event	Birth Origin	Name	Transponder
[Death by: Euthanasia (medical) Unknown Nervous Fungal]											
1675	M	~ Jun 1986	WILD	WILD	NAMIBIA	~ Jun 1986	NONE	Capture	ZULU		
			KREFELD			17 Jun 1987	40	Transfer			
						5 Dec 2002		Death			
[Death by: Euthanasia (medical) Given to an institution: Generalized Bacterial]											
1676	F	~ 1986	WILD	WILD	NAMIBIA	~ 1987	NONE	Capture	MAKUBA		
			KREFELD			17 Jun 1987	41	Transfer			
						28 Apr 1993		Death			
[Death by: Infection associated Unknown Musculoskeletal Unknown after necropsy]											
1677	M	~ Jun 1986	WILD	WILD	NAMIBIA	~ 1987	NONE	Capture	RAMON		
			BARCELONA			25 Jun 1987	96	Transfer			
						21 Sep 1994		Death			
[Death by: Unknown means]											
1678	F	~ Jun 1986	WILD	WILD	NAMIBIA	~ 1987	NONE	Capture	ANNY		
			BARCELONA			25 Jun 1987	98	Transfer			
						12 Jan 1993		Death			
[Death by: Infection associated Unknown Cardiovascular Unknown after necropsy]											
1679	F	~ 1986	WILD	WILD	NAMIBIA	~ 1987	NONE	Capture	ALICE		
			BARCELONA			25 Jun 1987	97	Transfer			
						28 Mar 1989		Death			
[Death by: Euthanasia (medical) Unknown No necropsy planned]											
1680	M	1 Jul 1986	670	1019	VARADAY	1 Jul 1986	NONE	Birth	MICAH		
			OUDTSHORN			~ 1988		Transfer			
			POLARPARK			1 Jun 1989		Transfer			
						7 Aug 1993		Death			
[Death by: Infection associated Unknown Generalized Unknown after necropsy]											
1681	M	1 Jul 1986	670	1019	VARADAY	1 Jul 1986	NONE	Birth	KEVIN		
			HOEDSPRUI			1 Jul 1989		Transfer			
			TIJUANA			11 Jan 1992		lrf			
1682	F	1 Jul 1986	670	1019	VARADAY	1 Jul 1986	NONE	Birth	INAH		
			HOEDSPRUI			1 Jul 1989	FA035	Transfer			
			NISHIMURO			24 Nov 1990	260	Transfer			
						11 Apr 1995		Death			
[Death by: Infection associated Unknown Urinary Unknown after necropsy]											
1683	M	5 Jul 1986	1543	1400	FOTA	5 Jul 1986	95	Birth	Seany		
			DUBLIN			11 May 1989	89M067	Loan to			
			FOTA			14 Aug 1989	95	Transfer			

Complete Studbook as of December 2016

Stud#	Sex	Birth Date	Sire	Dam	Location	Date	LocalID	Event	Birth Origin	Name	Transponder
					BELFAST	18 Sep 1989	210	Loan to			
					FOTA	11 Feb 1993	95	Transfer			
					LA FLECHE	21 Apr 1993	362	Loan to			
						21 Dec 1993		Death			
					[Death by: Unknown means]						
1684	F	5 Jul 1986	1543	1400	FOTA	5 Jul 1986	96	Birth	F12	FOTA	
					DUBLIN	25 Jan 1987	87M043	Loan to			
					FOTA	21 May 1988	96	Transfer			
					MARWELL	20 Feb 1991	1605	Loan to			
						27 Jul 1994		Death			
					[Death by: Euthanasia (medical) Unknown Urinary Unknown after necropsy]						
1685	M	13 Jul 1986	1163	1324	FOTA	13 Jul 1986	97	Birth	CLINT		
					DUBLIN	26 Jan 1987	87M042	Loan to			
					BELFAST	19 May 1988	27	Loan to			
					EDINBURGH	24 Jun 1995	95FA01	Loan to			
					GLASGOW	18 May 1997		Loan to			
						9 Apr 2002		Death			
					[Death by: Unknown means]						
1686	F	13 Jul 1986	1163	1324	FOTA	13 Jul 1986	98	Birth	FWP 37		
						16 Feb 1995		Death			
					[Death by: Infection associated Incinerate Urinary Toxicity]						
1687	F	13 Jul 1986	1163	1324	FOTA	13 Jul 1986	99	Birth	FWP 38		
						3 Sep 1986		Death			
					[Death by: Injury from exhibit mate Unknown No necropsy planned]						
1688	M	30 Aug 1986	1403	1326	FOTA	30 Aug 1986	100	Birth	FWP 39		
						18 Sep 1986		Death			
					[Death by: Other/Unknown Unknown Generalized Nutrition]						
1689	M	30 Aug 1986	1403	1326	FOTA	30 Aug 1986	101	Birth	FWP 40	BOB	
					DUBLIN	9 Jan 1989	89M080	Loan to			
					FOTA	14 Mar 1989	101	Transfer			
					DUBLIN	23 Mar 1989	89M080	Loan to			
					BELFAST	18 Sep 1989	209	Loan to			
					FOTA	11 Feb 1993	101	Transfer			
						12 Nov 1993		Death			
					[Death by: Injury from exhibit mate Unknown No necropsy planned]						
1690	M	30 Aug 1986	1403	1326	FOTA	30 Aug 1986	102	Birth	FWP 41	HOWAR	
					GREULICH	~ 1988		Transfer			
					OCHS	1 Feb 1988	NONE	Transfer			
						~ 2002		Death			

Complete Studbook as of December 2016

Stud#	Sex	Birth Date	Sire	Dam	Location	Date	LocalID	Event	Birth Origin	Name	Transponder
[Death by: Unknown means]											
1691	F	30 Aug 1986	1403	1326	FOTA	30 Aug 1986	103	Birth	FWP 42		
						19 Sep 1986		Death			
[Death by: Other/Unknown Unknown Generalized Nutrition]											
1692	F	30 Aug 1986	1403	1326	FOTA	30 Aug 1986	104	Birth	FWP 43	COSY	
					DUBLIN	3 Jun 1988	88M057	Loan to			
					FOTA	9 Jan 1989	104	Transfer			
						8 Nov 1989		Death			
[Death by: Euthanasia (medical) Unknown Generalized Unknown after necropsy]											
1693	F	30 Aug 1986	1403	1326	FOTA	30 Aug 1986	105	Birth	THIKA		
					CHESTER	9 Oct 1987	1633	Loan to			
					FOTA	10 Aug 1993	105	Transfer			
					CHESTER	8 Jul 1994	1633	Loan to			
						12 Jan 1996		Death			
[Death by: Infection associated Unknown Urinary Unknown after necropsy]											
1694	F	30 Aug 1986	1403	1326	FOTA	30 Aug 1986	106	Birth	FWP 45	SLEAK	
					GREULICH	~ 1988		Transfer			
					OCHS	1 Feb 1988	NONE	Transfer			
						~ 2002		Death			
[Death by: Unknown means]											
1695	?	1 Oct 1986	1444	1230	DUBBO	1 Oct 1986	860005	Birth	D186		
						11 Oct 1986		Death			
[Death by: Environ/Behav conditions Unknown Generalized Unknown after necropsy]											
1696	?	1 Oct 1986	1444	1230	DUBBO	1 Oct 1986	860006	Birth	D286		
						11 Oct 1986		Death			
[Death by: Environ/Behav conditions Unknown Generalized Unknown after necropsy]											
1697	M	8 Nov 1986	954	1077	HUIZEN FD	8 Nov 1986		Birth	B105		
						~ 1993		Death			
[Death by: Unknown means]											
1698	M	8 Nov 1986	954	1077	HUIZEN FD	8 Nov 1986		Birth	B106		
						~ 1992		Death			
[Death by: Unknown means]											
1699	F	8 Nov 1986	954	1077	HUIZEN FD	8 Nov 1986		Birth	TSAVO		
					PEAUGRES	26 Mar 1991	PE03	Transfer			
						30 Nov 1993		Death			
[Death by: Unknown means]											



Complete Studbook as of December 2016

Stud#	Sex	Birth Date	Sire	Dam	Location	Date	LocalID	Event	Birth Origin	Name	Transponder
1700	F	8 Nov 1986	954	1077	HUIZEN FD	8 Nov 1986		Birth	B108	BLACK F	
				AYWAILLE		1 Jun 1997	970055	Loan to			
						3 Oct 1997	970055	Transfer			
						23 Nov 2001		Death			
								[Death by: Unknown means]			
1701	F	8 Nov 1986	954	1077	HUIZEN FD	8 Nov 1986		Birth	B109		
						~ 1989		Death			
								[Death by: Unknown means]			
1702	M	24 Nov 1986	UNK	965	NISHIMURO	24 Nov 1986	207	Birth			
						29 Nov 1986		Death			
								[Death by: Other/Unknown Unknown Generalized Unknown after necropsy]			
1703	M	26 Nov 1986	1413	1257	NISHIMURO	26 Nov 1986	208	Birth			
						18 Aug 1987		Death			
								[Death by: Infection associated Unknown Digestive Viral]			
1704	M	26 Nov 1986	1413	1257	NISHIMURO	26 Nov 1986	209	Birth			
						9 Sep 1987		Death			
								[Death by: Infection associated Unknown Digestive Viral]			
1705	F	26 Nov 1986	1413	1257	NISHIMURO	26 Nov 1986	210	Birth			
						25 Mar 1987		Death			
								[Death by: Infection associated Unknown Digestive Unknown after necropsy]			
1706	F	26 Nov 1986	1413	1257	NISHIMURO	26 Nov 1986	211	Birth			
						29 Nov 1986		Death			
								[Death by: Infection associated Unknown Respiratory Unknown after necropsy]			
1707	M	28 Dec 1986	847	1038	WASS BR C	28 Dec 1986		GEORGE Birth	GEORGIE		
				GUADALJR		~ 1987		Transfer			
						~ 2002		Death			
								[Death by: Unknown means]			
1708	M	28 Dec 1986	847	1038	WASS BR C	28 Dec 1986		GINO Birth	GINO		
				FONTAINE		21 Apr 1988	67AJ1	Transfer			
						20 Feb 1991		Death			
								[Death by: Other/Unknown Unknown Digestive Mechanical abnormality]			
1709	F	28 Dec 1986	847	1038	WASS BR C	28 Dec 1986		GINNY Birth	GINNY		
				FONTAINE		21 Apr 1988	67AJ2	Transfer			
						13 Feb 1995		Death			
								[Death by: Euthanasia (medical) Unknown No necropsy planned]			

Complete Studbook as of December 2016

Stud#	Sex	Birth Date	Sire	Dam	Location	Date	LocallD	Event	Birth Origin	Name	Transponder
1710	F	~ 1987	WILD	WILD	NAMIBIA	~ 1988	NONE	Capture	MONT3		
			SIGEAN			8 Nov 1988		Transfer			
			MONTPELLI			9 Jan 1990	M003	Transfer			
						29 Jul 1994		Death			
			[Death by: Unknown means]								
1711	F	~ 1987	WILD	WILD	NAMIBIA	~ 1988	NONE	Capture	MONT1		
			MONTPELLI			8 Nov 1988	M001	Transfer			
			PEAUGRES			31 Jul 1996	29	Loan to			
			MONTPELLI			6 Jun 1997		Transfer			
						20 Apr 2000		Death			
			[Death by: Unknown means]								
1712	M	~ 1987	WILD	WILD	NAMIBIA	~ 1987	NONE	Capture			
			ROMA			20 Jun 1987	161	Transfer			
						13 Apr 1992		Death			
			[Death by: Infection associated Given to an institution: Urinary New growths/cancer]								
1713	M	~ Jan 1987	WILD	WILD	NAMIBIA	~ Jan 1987	NONE	Capture			
			ROMA			20 Jun 1987	162	Transfer			
						8 Mar 1997		Death			
			[Death by: Infection associated Given to an institution: MUSEUM OF ZOOLOGY C/ ROME ZOO Digestive Bacterial]								
1714	M	~ 1987	WILD	WILD	NAMIBIA	~ Jan 1987	NONE	Capture			
			ROMA			14 Jul 1987	163	Transfer			
						~ 1993		Death			
			[Death by: Infection associated Unknown Digestive Unknown after necropsy Necropsy not received]								
1715	F	~ 1987	WILD	WILD	NAMIBIA	~ 1987	NONE	Capture			
			ROMA			20 Jun 1987	160	Transfer			
						15 Mar 1992		Death			
			[Death by: Infection associated Given to an institution: Digestive Bacterial]								
1716	M	24 Jan 1987	1444	1230	DUBBO	24 Jan 1987	870007	Birth	D187		
						4 Feb 1987		Death			
			[Death by: Other/Unknown Unknown Generalized Enervation, secondary]								
1717	M	4 Mar 1987	1375	1256	NISHIMURO	4 Mar 1987	212	Birth			
						4 Mar 1987		Death			
			[Death by: Stillbirth Unknown No necropsy planned]								
1718	F	4 Mar 1987	1375	1256	NISHIMURO	4 Mar 1987	213	Birth			
						7 Mar 1987		Death			
			[Death by: Infection associated Unknown Respiratory Unknown after necropsy]								

Complete Studbook as of December 2016

Stud#	Sex	Birth Date	Sire	Dam	Location	Date	LocallD	Event	Birth Origin	Name	Transponder
1719	F	4 Mar 1987	1375	1256	NISHIMURO	4 Mar 1987	214	Birth			
						31 Mar 1987		Death			
								[Death by: Infection associated	Unknown	Digestive	Unknown after necropsy]
1720	F	4 Mar 1987	1375	1256	NISHIMURO	4 Mar 1987	215	Birth			
						2 Dec 1987		Death			
								[Death by: Infection associated	Unknown	Digestive	Viral]
1721	M	11 Jun 1987	1444	1230	DUBBO	11 Jun 1987	870008	Birth	TSAVO		
						25 Aug 2000		Death			
								[Death by: Unknown means]			
1722	M	11 Jun 1987	1444	1230	DUBBO	11 Jun 1987	870009	Birth	MIKUMI		
			ORANA	29 Oct 1988		528		Loan to			
				12 Nov 1998				Death			
								[Death by: Euthanasia (medical)	Given to an institution: ORABNA	No necropsy planned]	
1723	M	11 Jun 1987	1444	1230	DUBBO	11 Jun 1987	870010	Birth	KIBO		
			ORANA	29 Oct 1988		529		Loan to			
				19 Feb 1999				Death			
								[Death by: Euthanasia (medical)	Bury	No necropsy planned]	
1724	M	11 Jun 1987	1543	1400	FOTA	11 Jun 1987	107	Birth	FWP 46 HAPPY		
			LONGLEAT	15 Dec 1988				Transfer			
				~ 2002				Death			
								[Death by: Unknown means]			
1725	M	11 Jun 1987	1543	1400	FOTA	11 Jun 1987	108	Birth	FWP 47 SNEEZ		
			TWYCROSS	21 Mar 1988		859		Loan to			
				3 Oct 1988				Death			
								[Death by: Other/Unknown	Unknown	Musculoskeletal	Mechanical abnormality]
1726	M	11 Jun 1987	1543	1400	FOTA	11 Jun 1987	109	Birth	CHARLIE (M16)		
			MARWELL	23 Mar 1988		1057		Loan to			
			WHIPSNAD	7 Aug 1990		L1253		Loan to			
			DELHI	7 Dec 1990				Transfer			
				~ 2002				Death			
								[Death by: Unknown means]			
1727	M	11 Jun 1987	1543	1400	FOTA	11 Jun 1987	110	Birth	FWP 49 DOC		
			DUBLIN	3 Jun 1988		88M056		Loan to			
			FOTA	9 Jan 1989		110		Transfer			
			GLASGOW	8 Feb 1989		M01245		Loan to			
			EDINBURGH	30 Nov 1992		92KA02		Loan to			
				16 Jun 1995				Death			
								[Death by: Unknown means]			

Complete Studbook as of December 2016

Stud#	Sex	Birth Date	Sire	Dam	Location	Date	LocallD	Event	Birth Origin	Name	Transponder
1728	M	11 Jun 1987	1543	1400	FOTA	11 Jun 1987	111	Birth		HARVEY	
					TWYCROSS	22 Mar 1988	803	Loan to			
						2 Mar 1997		Death			
										[Death by: Unknown means]	
1729	F	11 Jun 1987	1543	1400	FOTA	11 Jun 1987	112	Birth		KARIBA	
					TWYCROSS	21 Mar 1988	860	Loan to			
					MARWELL	12 Sep 1990	1498	Loan to			
						29 Mar 1992		Death			
										[Death by: Infection associated	Unknown
										Urinary	Mechanical abnormality]
1730	F	11 Jun 1987	1543	1400	FOTA	11 Jun 1987	113	Birth		FWP 52 BASHF	
					BELFAST	18 May 1988	26	Loan to			
					FOTA	28 Aug 1991	113	Transfer			
						29 Mar 1992		Death			
										[Death by: Other/Unknown	Unknown
										Urinary	Mechanical abnormality]
1731	M	22 Jun 1987	1083	1085	JOHANSBRG	22 Jun 1987	6125	Birth			
						26 Jun 1987		Death			
										[Death by: Infection associated	Incinerate
										Respiratory	Trauma]
1732	F	22 Jun 1987	1083	1085	JOHANSBRG	22 Jun 1987	6126	Birth			
						10 Jul 1987		Death			
										[Death by: Infection associated	Incinerate
										Respiratory	Trauma]
1733	F	22 Jun 1987	1083	1085	JOHANSBRG	22 Jun 1987	6127	Birth			
						16 Jul 1987		Death			
										[Death by: Infection associated	Unknown
										Respiratory	Bacterial]
1734	F	22 Jun 1987	1083	1085	JOHANSBRG	22 Jun 1987	6128	Birth			
						17 Jul 1987		Death			
										[Death by: Infection associated	Unknown
										Respiratory	Bacterial]
1735	M	15 Sep 1987	347	356	WHIPSNAD	15 Sep 1987	L110	Birth		JASON II	
					PEAUGRES	6 Apr 1993	C70	Loan to			
						21 Jan 1997		Death			
										[Death by: Unknown means]	
1736	F	15 Sep 1987	347	356	WHIPSNAD	15 Sep 1987	L111	Birth		F20 JASMINE	
					MARWELL	5 Jul 1995	2980	Transfer			
						7 Dec 1998		Death			
										[Death by: Euthanasia (medical)	Incinerate
										No necropsy planned]	
1737	F	15 Sep 1987	347	356	WHIPSNAD	15 Sep 1987	L112	Birth		JACARANDA II	
					GLASGOW	10 Sep 1990	M01333	Loan to			
						7 Feb 2001		Death			



Complete Studbook as of December 2016

Stud#	Sex	Birth Date	Sire	Dam	Location	Date	LocallD	Event	Birth Origin	Name	Transponder
1747	F	4 Nov 1987	848	1381	WASS BR C	4 Nov 1987	IKOMA	Birth	IKOMA		
					MULHOUSE	5 Aug 1988	880032	Transfer			
						19 Jan 1995		Death			
											[Death by: Infection associated Unknown Urinary Unknown after necropsy]
1748	F	4 Nov 1987	848	1381	WASS BR C	4 Nov 1987	ILJA	Birth	ILJA		
					CLEVELAND	22 May 1989	890515	Transfer			
					NZP-WASH	3 Dec 1998	113373	Loan to			
					BALTIMORE	24 Aug 2000	751	Loan to			
						2 Jun 2003		Death			
											[Death by: Unknown means]
1749	F	4 Nov 1987	848	1381	WASS BR C	4 Nov 1987	ISCHA	Birth	ISCHA		
					MULHOUSE	5 Aug 1988	880033	Transfer			
						31 Mar 1995		Death			
											[Death by: Infection associated Unknown Urinary Unknown after necropsy]
1750	M	~ 1984	WILD	WILD	NAMIBIA	~ 1984	NONE	Capture	GEORGES		
					LA PALMYR	18 Oct 1988	196	Transfer			
					MULHOUSE	13 Sep 1995	950148	Loan to			
						24 Jul 1997		Death			
											[Death by: Infection associated Unknown Urinary Unknown after necropsy Necropsy not received]
1751	M	~ 1988	WILD	WILD	NAMIBIA	~ 1988	NONE	Capture	PS01 KENYA		
					PONTSCORF	18 Oct 1988	M0029	Transfer			
						8 Oct 1992		Death			
											[Death by: Infection associated Unknown Digestive Mechanical abnormality Necropsy not received]
1752	F	~ 1988	WILD	WILD	NAMIBIA	~ 1988	NONE	Capture	Namibie		
					PONTSCORF	18 Oct 1988	M0030	Transfer			
					LA PALMYR	15 Sep 1995	1875	Transfer			
					PEAUGRES	16 Jun 1998	228	Loan to			
						17 Jul 1998		Death			
											[Death by: Unknown means]
1753	M	~ 1988	WILD	WILD	NAMIBIA	~ 1988	NONE	Capture	PS03 ZAIRE		
					PONTSCORF	18 Oct 1988	PS3	Transfer			
						26 Feb 1989		Death			
											[Death by: Infection associated Unknown Respiratory Unknown after necropsy]
1754	M	~ 1988	WILD	WILD	NAMIBIA	~ 1988	NONE	Capture	PS04		
					PONTSCORF	18 Oct 1988	100049	Transfer			
						30 Aug 1999		Death			
											[Death by: Euthanasia (medical) Incinerate Generalized Unknown after necropsy]

Complete Studbook as of December 2016

Stud#	Sex	Birth Date	Sire	Dam	Location	Date	LocallD	Event	Birth Origin	Name	Transponder
1755	M	~ Jun 1988	WILD 1463	NAMIBIA	~ Jul 1988	NONE	Capture	BURKY			
			LA PALMYR	18 Oct 1988	198	Transfer					
				6 Jun 2002	Death						
			[Death by: Euthanasia (medical) Incinerate Urinary Metabolism]								
1756	F	~ Jun 1988	WILD 1463	NAMIBIA	~ Jul 1988	NONE	Capture	ALUSINE			
			LA PALMYR	18 Oct 1988	199	Transfer					
			PONTSCORF	15 Sep 1995		Transfer					
			PARIS ZOO	19 Nov 1996	Z96165	Transfer					
			PEAUGRES	14 Nov 1997	137	Loan to					
			PARIS ZOO	16 Jun 1998	Z96165	Transfer					
			OBTERRE	6 May 1999	H99043	Transfer					
				28 Apr 2002	Death						
			[Death by: Unknown means]								
1757	M	3 May 1988	1580	1400	FOTA	3 May 1988	114	Birth	FWP 53		
				24 Jul 1988	Death						
			[Death by: Euthanasia (medical) Unknown Musculoskeletal Trauma]								
1758	M	3 May 1988	1580	1400	FOTA	3 May 1988	115	Birth	FWP 54		
				20 Dec 1989	Death						
			[Death by: Euthanasia (medical) Unknown Musculoskeletal Rickettsial]								
1759	M	3 May 1988	1580	1400	FOTA	3 May 1988	116	Birth	FWP 55		
				20 Dec 1991	Death						
			[Death by: Infection associated Unknown Cardiovascular Unknown after necropsy]								
1760	M	13 May 1988	1527	1038	WASS BR C	13 May 1988	JOCK	Birth	JOCK		
			PLANCKNDL	15 Apr 1991	002007	Loan to					
			WASS BR C	8 Oct 1991	JOCK	Transfer					
			FONTAINE	18 Nov 1991	67AJ5	Loan to					
			MULHOUSE	19 Jun 1992	920066	Loan to					
			WASS BR C	25 Jun 1993		Transfer					
			AMERSFOOR	14 Jul 1993	M1173	Loan to					
			WASS BR C	15 Mar 1994		Transfer					
			AMERSFOOR	15 Mar 1995	M1173	Loan to					
			STUTTGART	26 Aug 1996	6258	Loan to					
				17 May 2002	Death						
			[Death by: Unknown means]								
1761	M	13 May 1988	1527	1038	WASS BR C	13 May 1988	JULIAN	Birth	JULIAN		
			CLEVELAND	22 May 1989	890514	Transfer					
				4 Apr 1997	Death						
			[Death by: Euthanasia (medical) Incinerate Urinary Unknown after necropsy]								

Complete Studbook as of December 2016

Stud#	Sex	Birth Date	Sire	Dam	Location	Date	LocalID	Event	Birth Origin	Name	Transponder
1762	F	13 May 1988	1527	1038	WASS BR C	13 May 1988		JUBA Birth	JUBA		
					FARJESTAD	10 Dec 1989		Transfer			
						24 Nov 2000		Death			
								[Death by: Infection associated	Unknown	Urinary	Unknown after necropsy]
1763	F	13 May 1988	1527	1038	WASS BR C	13 May 1988		JIMBA Birth	JIMBA		
					ZOOANIMAL	24 Aug 1989	1060	Transfer			
					JACKSON	27 Sep 1989	002067	Transfer			
						10 Aug 1997		Death			
								[Death by: Infection associated	Unknown	Urinary	Unknown after necropsy Necropsy not received]
1764	M	18 Jul 1988	1095	1097	SIGEAN	18 Jul 1988	25	Birth	DUPONT		
						15 Jun 1990		Death			
								[Death by: Infection associated	Unknown	Respiratory	Bacterial]
1765	F	18 Jul 1988	1095	1097	SIGEAN	18 Jul 1988	26	Birth	DOLIE		
						23 Feb 1991		Death			
								[Death by: Infection associated	Unknown	Respiratory	Bacterial]
1766	M	1 Oct 1988	952	1077	HUIZEN FD	1 Oct 1988		Birth			
					LONGLEAT	12 Dec 1988		Transfer			
						20 Dec 1988		Death			
								[Death by: Infection associated	Unknown	Digestive	Unknown after necropsy]
1767	M	1 Oct 1988	952	1077	HUIZEN FD	1 Oct 1988		Birth			
					LONGLEAT	12 Dec 1988		Transfer			
						20 Dec 1988		Death			
								[Death by: Infection associated	Unknown	Digestive	Unknown after necropsy]
1768	F	1 Oct 1988	952	1077	HUIZEN FD	1 Oct 1988		Birth			
						~ 1989		Death			
								[Death by: Unknown means]			
1769	F	1 Oct 1988	952	1077	HUIZEN FD	1 Oct 1988		Birth			
						1 Oct 1988		Death			
								[Death by: Unknown means]			
1770	M	11 Oct 1988	1466	1470	DVURKRALV	11 Oct 1988	041043	Birth	TANZI 2		
					SAARBRUCK	8 Jul 1994	031006	Loan to			
						10 Jul 1994		Death			
								[Death by: Unknown means]			
1771	F	11 Oct 1988	1466	1470	DVURKRALV	11 Oct 1988	041045	Birth	VC3		
					BRNO	17 Sep 1991		Transfer			
					DVURKRALV	9 Apr 1992	041045	Transfer			
						20 Jan 2004		Death			



Complete Studbook as of December 2016

Stud#	Sex	Birth Date	Sire	Dam	Location	Date	LocalID	Event	Birth Origin	Name	Transponder
[Death by: Old age Given to an institution: DK Unknown (after necropsy)]											
1772	F	11 Oct 1988	1466	1470	DVURKRALV	11 Oct 1988	041044	Birth	CHEETAH		
					BRNO	17 Sep 1991		Transfer			
					DVURKRALV	30 Jun 1993	041044	Transfer			
						4 Aug 1995		Death			
[Death by: Environ/Behav conditions Unknown Hemic/Lymph Trauma]											
1773	M	14 Oct 1988	848	1381	WASS BR C	14 Oct 1988	KOJAK	Birth	KOJAK		
					FARJESTAD	10 Dec 1989		Transfer			
						4 Feb 1999		Death			
[Death by: Infection associated Unknown Urinary Unknown after necropsy]											
1774	M	14 Oct 1988	848	1381	WASS BR C	14 Oct 1988	KIAN	Birth	KIAN		
					FOSSILRIM	13 Jun 1990	1050	Transfer			
					FORTWORTH	24 Jun 1998	1450	Loan to			
					FOSSILRIM	2 Feb 1999	1050	Loan to			
						4 Feb 2002		Death			
[Death by: Euthanasia (medical) Bury Generalized Unknown after necropsy]											
1775	F	14 Oct 1988	848	1381	WASS BR C	14 Oct 1988	KIMJA	Birth	KIMJA		
					SALZBURG	12 Mar 1991	M0007	Transfer			
						29 May 2002		Death			
[Death by: Euthanasia (medical) Incinerate Nervous Unknown after necropsy]											
1776	M	22 Oct 1988	1444	1230	DUBBO	22 Oct 1988	880017	Birth	NAKURU		
					MELBOURNE	26 Oct 1992	921329	Transfer			
					WERRIBEE	31 Jul 2002	A20047	Transfer			
						9 Jul 2004		Death			
[Death by: Euthanasia (medical) Bury Generalized Unknown after necropsy]											
1777	M	22 Oct 1988	1444	1230	DUBBO	22 Oct 1988	880016	Birth	OVAMBO		
					MELBOURNE	26 Nov 1992	921330	Transfer			
					WERRIBEE	31 Jul 2002	A20046	Transfer			
						12 Jul 2003		Death			
[Death by: Unknown means]											
1778	M	17 Dec 1988	MULT	1684	FOTA	17 Dec 1988	117	Birth	FWP 56		
						21 Dec 1988		Death			
[Death by: Other/Unknown Unknown Generalized Nutrition]											
Mult possible parents: Sires: 1543 (33%), 1683 (33%), 1689 (33%),											
1779	M	17 Dec 1988	MULT	1684	FOTA	17 Dec 1988	118	Birth	FWP 57		
					DELHI	7 Dec 1990		Transfer			
						~ 2002		Death			
[Death by: Unknown means]											

Complete Studbook as of December 2016

Stud#	Sex	Birth Date	Sire	Dam	Location	Date	LocalID	Event	Birth Origin	Name	Transponder
Mult possible parents: Sires: 1543 (33%), 1683 (33%), 1689 (33%),											
1780	M	17 Dec 1988	MULT	1684	FOTA	17 Dec 1988	119	Birth	FWP	58 VICO	
			DUBLIN	18 Dec 1989	89M147	Transfer					
			FOTA	14 Aug 1990	119	Transfer					
			JAKARTA	1 Nov 1990		If					
Mult possible parents: Sires: 1543 (33%), 1683 (33%), 1689 (33%),											
1781	M	17 Dec 1988	MULT	1684	FOTA	17 Dec 1988	120	Birth	CHICO		
			DUBLIN	18 Dec 1989	89M148	Loan to					
			FOTA	14 Aug 1990	120	Transfer					
			JAKARTA	1 Nov 1990		If					
Mult possible parents: Sires: 1543 (33%), 1683 (33%), 1689 (33%),											
1782	M	17 Dec 1988	MULT	1684	FOTA	17 Dec 1988	121	Birth	L272/	BRENDA	
			DUBLIN	18 Dec 1989	89M149	Loan to					
			FOTA	14 Aug 1990	121	Transfer					
			JERSEY	19 Mar 1992	M1801	Loan to					
			PAIGNTON	4 Aug 1997	1403	Loan to					
				9 Jul 1999		Death					
			[Death by: Infection associated Unknown No necropsy planned]								
Mult possible parents: Sires: 1543 (33%), 1683 (33%), 1689 (33%),											
1783	F	17 Dec 1988	MULT	1684	FOTA	17 Dec 1988	122	Birth	FWP	61	
			DELHI	7 Dec 1990		Transfer					
				~ 2002		Death					
			[Death by: Unknown means]								
Mult possible parents: Sires: 1543 (33%), 1683 (33%), 1689 (33%),											
1784	F	17 Dec 1988	MULT	1684	FOTA	17 Dec 1988	123	Birth	FWP	62	
			DUBLIN	18 Dec 1989	89M150	Transfer					
			FOTA	14 Aug 1990	123	Transfer					
			RIYADH	6 Mar 1992	922787	Transfer					
				3 Oct 1998		Death					
			[Death by: Infection associated Unknown Respiratory Unknown after necropsy]								
Mult possible parents: Sires: 1543 (33%), 1683 (33%), 1689 (33%),											
1785	M	~ 1974	WILD	WILD	NAMIBIA	~ 1980	NONE	Capture			
			OUDTSHORN	1 Mar 1980		Transfer					
				1 Feb 1985		Death					
			[Death by: Infection associated Unknown Urinary Unknown after necropsy]								
1786	M	~ 1974	WILD	WILD	NAMIBIA	~ 1980	NONE	Capture			
			OUDTSHORN	1 Mar 1980		Transfer					
				1 Jul 1985		Death					
			[Death by: Infection associated Unknown Urinary Unknown after necropsy]								

Complete Studbook as of December 2016

Stud#	Sex	Birth Date	Sire	Dam	Location	Date	LocalID	Event	Birth Origin	Name	Transponder
1787	F	~ 1974	WILD	WILD	NAMIBIA	~ 1980	NONE	Capture			
			OUDTSHORN			1 Mar 1980		Transfer			
						~ 1986		Death			
											[Death by: Infection associated Unknown Urinary Unknown after necropsy]
1789	M	~ 1976	WILD	WILD	NAMIBIA	~ 1976	NONE	Capture	OLD MAN		
			PRET DW			~ 1976		Transfer			
			OUDTSHORN			~ 1981	2	Transfer			
						9 Oct 1989		Death			
											[Death by: Old age Unknown Generalized Unknown after necropsy]
1790	M	~ 1978	WILD	WILD	NAMIBIA	~ 1979	NONE	Capture	LIEH 1		
			OUDTSHORN			~ 1980		Transfer			
			TAIPEI			25 Feb 1987	396	Transfer			
						18 Sep 1988		Death			
											[Death by: Unknown means]
1791	F	~ 1978	WILD	WILD	NAMIBIA	~ 1979	NONE	Capture			
			OUDTSHORN			~ 1980	1319	Transfer			
			TAIPEI			~ 1986		Transfer			
						27 Jan 1987		Death			
											[Death by: Unknown means]
1792	F	~ 1978	WILD	WILD	NAMIBIA	~ 1979	NONE	Capture			
			OUDTSHORN			~ 1980	1320	Transfer			
			TAIPEI			~ 1986		Transfer			
						10 Mar 1987		Death			
											[Death by: Unknown means]
1793	?	1 Dec 1981	901	1037	OUDTSHORN	1 Dec 1981		Birth			
						1 Dec 1981		Death			
											[Death by: Injury from exhibit mate Unknown No necropsy planned]
1794	?	1 Dec 1981	901	1037	OUDTSHORN	1 Dec 1981		Birth			
						1 Dec 1981		Death			
											[Death by: Injury from exhibit mate Unknown No necropsy planned]
1795	?	1 Dec 1981	901	1037	OUDTSHORN	1 Dec 1981		Birth			
						1 Dec 1981		Death			
											[Death by: Injury from exhibit mate Unknown No necropsy planned]
1796	?	1 Dec 1981	901	1037	OUDTSHORN	1 Dec 1981		Birth			
						1 Dec 1981		Death			
											[Death by: Injury from exhibit mate Unknown No necropsy planned]

Complete Studbook as of December 2016

Stud#	Sex	Birth Date	Sire	Dam	Location	Date	LocalID	Event	Birth Origin	Name	Transponder
1797	?	1 Dec 1981	901	1037	OUDTSHORN	1 Dec 1981	_____	Birth			
						1 Dec 1981		Death			
											[Death by: Injury from exhibit mate Unknown No necropsy planned]
1798	M	~ 1982	WILD	WILD	NAMIBIA	~ 1986	NONE	Capture	OKO		
						17 Jun 1987	12	Transfer			
						~ 1990		Death			
											[Death by: Injury from predator Unknown Hemic/Lymph Unknown after necropsy Necropsy not received]
1799	F	~ 1982	WILD	WILD	NAMIBIA	~ 1987	NONE	Capture	OTJAWARANGO		
						~ Jan 1988	17	Transfer			
						~ 1994		Death			
											[Death by: Unknown means]
1800	F	~ 1982	WILD	WILD	NAMIBIA	~ 1982	NONE	Capture	PING PONG		
						~ 1982	NONE	Transfer			
						~ Jul 1985		NONE	Itf		
1801	M	17 Mar 1982	901	1037	OUDTSHORN	17 Mar 1982	7	Birth	ATON		
						~ Oct 1989		Death			
											[Death by: Infection associated Unknown Urinary Mechanical abnormality]
1802	M	17 Mar 1982	901	1037	OUDTSHORN	17 Mar 1982	6	Birth	ONURIS		
						~ 1988		Death			
											[Death by: Infection associated Unknown Digestive Unknown after necropsy]
1803	F	17 Mar 1982	901	1037	OUDTSHORN	17 Mar 1982	8	Birth	ISIS		
						1 Nov 1991		Death			
											[Death by: Euthanasia (medical) Unknown Urinary Unknown after necropsy]
1804	M	1 Mar 1984	901	1037	OUDTSHORN	1 Mar 1984	_____	Birth	BANDY		
						~ 1986	_____	Transfer			
						3 Jul 1987		Death			
											[Death by: Unknown means]
1805	M	1 Mar 1984	901	1037	OUDTSHORN	1 Mar 1984	_____	Birth			
						1 May 1986		Death			
											[Death by: Environ/Behav conditions Unknown Generalized Nutrition]
1806	M	1 Mar 1984	901	1037	OUDTSHORN	1 Mar 1984	_____	Birth			
						1 May 1986		Death			
											[Death by: Environ/Behav conditions Unknown Generalized Nutrition]
1807	F	1 Mar 1984	901	1037	OUDTSHORN	1 Mar 1984	_____	Birth			
						1 May 1986		Death			
											[Death by: Environ/Behav conditions Unknown Generalized Nutrition]

Complete Studbook as of December 2016

Stud#	Sex	Birth Date	Sire	Dam	Location	Date	LocalID	Event	Birth Origin	Name	Transponder
1808	M	1 Dec 1984	901	1037	OUDTSHORN	1 Dec 1984			Birth		
					~ 1985	Death					
										[Death by: Other/Unknown	Unknown Generalized Nutrition]
1809	M	1 Dec 1984	901	1037	OUDTSHORN	1 Dec 1984			Birth		
					~ 1985	Death					
										[Death by: Other/Unknown	Unknown Generalized Nutrition]
1810	F	1 Dec 1984	901	1037	OUDTSHORN	1 Dec 1984			Birth		
					~ 1985	Death					
										[Death by: Other/Unknown	Unknown Generalized Nutrition]
1811	F	1 Dec 1984	901	1037	OUDTSHORN	1 Dec 1984			Birth		
					~ 1985	Death					
										[Death by: Other/Unknown	Unknown Generalized Nutrition]
1812	F	~ 1985	WILD	WILD	NAMIBIA	~ 1985	NONE	Capture	KARI		
					OUDTSHORN	15 Sep 1988	30	Transfer			
					SUTTONCRF	1 Nov 1990		Transfer			
					~ 2002	Death					
										[Death by: Unknown means]	
1813	M	~ 1986	WILD	WILD	NAMIBIA	~ 1988	NONE	Capture	MARIUS		
					PARIS ZOO	9 Nov 1988	Z88143	Transfer			
						8 Feb 2001		Death			
										[Death by: Euthanasia (medical)	Incinerate No necropsy planned]
1814	M	~ 1986	WILD	WILD	NAMIBIA	~ 1988	NONE	Capture			
					PARIS ZOO	9 Nov 1988	Z88142	Transfer			
						2 Apr 1989		Death			
										[Death by: Infection associated	Unknown Digestive Unknown after necropsy]
1815	F	~ 1986	WILD	WILD	NAMIBIA	~ 1988	NONE	Capture	RAISSA		
					PARIS ZOO	9 Nov 1988	Z88146	Transfer			
						26 Oct 2000		Death			
										[Death by: Euthanasia (medical)	Unknown No necropsy planned]
1816	F	~ 1986	WILD	WILD	NAMIBIA	~ 1988	NONE	Capture	ZILIA		
					PARIS ZOO	9 Nov 1988	Z88144	Transfer			
						3 Oct 1995		Death			
										[Death by: Infection associated	Unknown Urinary Unknown after necropsy]
1817	F	~ 1986	WILD	WILD	NAMIBIA	~ 1988	NONE	Capture	PRISCA /PA05		
					PARIS ZOO	9 Nov 1988	Z88145	Transfer			
					PONTSCORF	20 Nov 1996	000002	Loan to			
						22 Jan 1998		Death			

Complete Studbook as of December 2016

Stud#	Sex	Birth Date	Sire	Dam	Location	Date	LocalID	Event	Birth Origin	Name	Transponder
[Death by: Other/Unknown Incinerate Generalized Unknown after necropsy]											
1818	F	~ 1983	WILD	WILD	NAMIBIA	~ 1986	NONE	Capture		HANJA	
					OUDTSHORN	17 Jun 1987	13	Transfer			
						~ 1990		Death			
[Death by: Unknown means]											
1819	M	~ 1986	WILD	WILD	NAMIBIA	~ 1986	NONE	Capture		FOS	
					OUDTSHORN	~ Jan 1988	31	Transfer			
						5 Aug 1995		Death			
[Death by: Euthanasia (medical) Mounted or Preserved: OUDTSHORN Urinary Unknown after necropsy Necropsy not received]											
1820	M	~ 1986	WILD	WILD	NAMIBIA	~ 1986	NONE	Capture		STROPPI	
					OUDTSHORN	~ 1987	11	Transfer			
						15 Jul 1996		Death			
[Death by: Infection associated Unknown Unknown (after necropsy)]											
1821	M	~ 1986	WILD	WILD	NAMIBIA	~ 1986	NONE	Capture		AGGRO	
					OUDTSHORN	~ 1987	9	Transfer			
						29 Jan 1992		Death			
[Death by: Other/Unknown Unknown Digestive Mechanical abnormality]											
1822	M	~ 1986	WILD	WILD	NAMIBIA	~ 1986	NONE	Capture		CHEEKY	
					OUDTSHORN	~ 1987	10	Transfer			
						~ Apr 1996		Death			
[Death by: Infection associated Unknown Urinary Unknown after necropsy Necropsy not received]											
1823	M	15 Jun 1986	1789	1037	OUDTSHORN	15 Jun 1986	_____	Birth		ZAMIR	
						1 Jul 1987		Death			
[Death by: Anesth/Restraint assoc Unknown Unknown (after necropsy)]											
1824	F	~ 1987	WILD	WILD	NAMIBIA	~ 1987	NONE	Capture		SHEBA	
					OUDTSHORN	1 Aug 1987	14	Transfer			
						~ Feb 1996		Death			
[Death by: Euthanasia (medical) Unknown Urinary Unknown after necropsy]											
1825	M	1 Nov 1987	1801	1037	OUDTSHORN	1 Nov 1987	15	Birth		ALPHA	
					BANGKOK	26 Jul 1994	940004	Transfer			
						7 Jul 1995		Death			
[Death by: Infection associated Unknown Urinary Mechanical abnormality]											
1826	F	18 Nov 1987	1798	1818	OUDTSHORN	18 Nov 1987	16	Birth		DESIREE	
					COLUMBUS	30 Oct 1989	892109	Transfer			
					KNOXVILLE	31 Jul 1991	1461	Loan to			
					COLUMBUS	30 Mar 1994	892109	Transfer			
					SPRINGFIE	11 Jun 2001	712	Loan to			

Complete Studbook as of December 2016

Stud#	Sex	Birth Date	Sire	Dam	Location	Date	LocalID	Event	Birth Origin	Name	Transponder
		24 Sep 2003						Death			
		[Death by: Unknown means]									
1827	M	~ Feb 1988	WILD	WILD	NAMIBIA	~ Feb 1988		NONE	Capture	OTJI	
			OUDTSHORN			1 Mar 1988	18	Transfer			
			SUTTONCRF			1 Nov 1990		Transfer			
		~ 2002						Death			
		[Death by: Unknown means]									
1828	M	~ Feb 1988	WILD	WILD	NAMIBIA	~ Feb 1988		NONE	Capture	JIWA	
			OUDTSHORN			1 Mar 1988	19	Transfer			
			SUTTONCRF			1 Nov 1990		Transfer			
		~ 2002						Death			
		[Death by: Unknown means]									
1829	F	~ Feb 1988	WILD	WILD	NAMIBIA	~ Feb 1988		NONE	Capture	RONGO	
			OUDTSHORN			1 Mar 1988	20	Transfer			
						8 Sep 2000		Death			
		[Death by: Unknown means]									
1830	M	~ Feb 1988	WILD	WILD	NAMIBIA	~ Feb 1988		NONE	Capture	WARO	
			OUDTSHORN			1 Mar 1988	44	Transfer			
			SUTTONCRF			1 Nov 1990		Itf			
1831	F	1 Nov 1987	1801	1037	OUDTSHORN	1 Nov 1987					
						1 May 1988		Death			
		[Death by: Environ/Behav conditions Unknown Generalized Nutrition]									
1832	F	13 Apr 1988	1789	1037	OUDTSHORN	13 Apr 1988	22	Birth		FATCAT	
						~ Mar 1990		Death			
		[Death by: Injury from exhibit mate Unknown Generalized Trauma]									
1833	F	13 Apr 1988	1789	1037	OUDTSHORN	13 Apr 1988	26	Birth		STRING	
			COLUMBUS			23 Aug 1989	892108	Transfer			
			KNOXVILLE			31 Jul 1991	1462	Loan to			
			COLUMBUS			30 Mar 1994	892108	Transfer			
						22 Sep 2000		Death			
		[Death by: Euthanasia (medical) Unknown No necropsy planned]									
1834	F	13 Apr 1988	1789	1037	OUDTSHORN	13 Apr 1988	27	Birth		ELASTIC	
			COLUMBUS			23 Aug 1989	892107	Transfer			
			KNOXVILLE			31 Jul 1991	1463	Loan to			
			YULEE			6 Mar 1995	950308	Loan to			
						8 Oct 1999		Death			
		[Death by: Unknown means]									

Complete Studbook as of December 2016

Stud#	Sex	Birth Date	Sire	Dam	Location	Date	LocalID	Event	Birth Origin	Name	Transponder
1836	M	~ 1982	WILD	WILD	NAMIBIA	~ 1983	NONE	Capture		HAYATO	
			HIMEJI SH			18 Jan 1984	159	Transfer			
						1 Jun 1993		Death			
										[Death by: Old age	Unknown
										Unknown (after necropsy)]	
1837	F	~ 1982	WILD	WILD	NAMIBIA	~ 1983	NONE	Capture		MAKO	
			HIMEJI SH			18 Jan 1984	167	Transfer			
			NISHIMURO			24 Jan 1990	167	Transfer			
						25 May 1994		Death			
										[Death by: Infection associated	Unknown
										Urinary	Bacterial]
1839	F	~ 1981	WILD	WILD	NAMIBIA	~ 1983	NONE	Capture		MERMO	
			HIMEJI SH			18 Jan 1984	171	Transfer			
			TOMIOKA			22 Nov 1988	171	Transfer			
						13 Feb 1992		Death			
										[Death by: Infection associated	Unknown
										Digestive	Bacterial]
1840	M	~ 1982	WILD	WILD	NAMIBIA	~ 1983	NONE	Capture		SABU	
			HIMEJI SH			18 Jan 1984	155	Transfer			
			NISHIMURO			22 Mar 1990	155	Transfer			
						16 Dec 1993		Death			
										[Death by: Infection associated	Unknown
										No necropsy planned]	
1841	M	~ 1982	WILD	WILD	NAMIBIA	~ 1983	NONE	Capture		JOE	
			HIMEJI SH			18 Jan 1984	158	Transfer			
			TOMIOKA			22 Nov 1988	158	Transfer			
						16 Oct 1993		Death			
										[Death by: Infection associated	Unknown
										No necropsy planned]	
1842	M	~ 1982	WILD	WILD	NAMIBIA	~ 1983	NONE	Capture		TORITON	
			HIMEJI SH			18 Jan 1984	161	Transfer			
						19 Mar 1998		Death			
										[Death by: Unknown means]	
1843	M	~ 1982	WILD	WILD	NAMIBIA	~ 1983	NONE	Capture		KEN	
			HIMEJI SH			18 Jan 1984	162	Transfer			
						17 Aug 1995		Death			
										[Death by: Unknown means]	
1844	F	~ 1982	WILD	WILD	NAMIBIA	~ 1983	NONE	Capture		ISERINA	
			HIMEJI SH			18 Jan 1984	163	Transfer			
						4 Jul 1993		Death			
										[Death by: Unknown means]	
1845	F	~ 1982	WILD	WILD	NAMIBIA	~ 1983	NONE	Capture		SALEE	
			HIMEJI SH			18 Jan 1984	164	Transfer			



Complete Studbook as of December 2016

Stud#	Sex	Birth Date	Sire	Dam	Location	Date	LocalID	Event	Birth Origin	Name	Transponder
						17 Jul 1989		Death			
						[Death by: Other/Unknown Unknown Respiratory Unknown after necropsy]					
1846	F	~ 1982	WILD	WILD	NAMIBIA	~ 1983	NONE	Capture	MIRAI		
						HIMEJI SH 18 Jan 1984	166	Transfer			
						MITO CHO 21 Jul 1990	166	Transfer			
						18 Jun 1993		Death			
						[Death by: Infection associated Unknown Nervous Unknown after necropsy]					
1847	F	~ 1982	WILD	WILD	NAMIBIA	~ 1983	NONE	Capture	FURAU		
						HIMEJI SH 18 Jan 1984	168	Transfer			
						20 Nov 1991		Death			
						[Death by: Other/Unknown Unknown Musculoskeletal Mechanical abnormality]					
1848	F	~ 1982	WILD	WILD	NAMIBIA	~ 1983	NONE	Capture	SERA		
						HIMEJI SH 18 Jan 1984	169	Transfer			
						9 Jun 1996		Death			
						[Death by: Other/Unknown Unknown Generalized Unknown after necropsy]					
1849	F	~ 1982	WILD	WILD	NAMIBIA	~ 1983	NONE	Capture	KIKKA		
						HIMEJI SH 18 Jan 1984	170	Transfer			
						26 May 1997		Death			
						[Death by: Other/Unknown Unknown Generalized Unknown after necropsy]					
1850	M	30 Jun 1984	1836	1844	HIMEJI SH	30 Jun 1984	176	Birth	TAKERU		
						10 Mar 1988		Death			
						[Death by: Infection associated Unknown Digestive Viral]					
1851	M	10 Jul 1984	778	1846	HIMEJI SH	10 Jul 1984	180	Birth	HOKUTO		
						16 Mar 1988		Death			
						[Death by: Infection associated Unknown Digestive Viral]					
1852	F	27 Feb 1985	1836	1837	HIMEJI SH	27 Feb 1985	190	Birth	NAUSHIKA		
						12 Jun 1993		Death			
						[Death by: Infection associated Unknown Urinary Unknown after necropsy]					
1853	M	3 Sep 1985	778	1846	HIMEJI SH	3 Sep 1985	194	Birth	MOTOHAL		
						25 Jul 1997		Death			
						[Death by: Infection associated Unknown Unknown (after necropsy)]					
1854	F	3 Sep 1985	778	1846	HIMEJI SH	3 Sep 1985	196	Birth	AYUMI		
						20 Jun 1993		Death			
						[Death by: Infection associated Unknown Digestive Unknown after necropsy]					
1855	M	25 Nov 1985	1836	1844	HIMEJI SH	25 Nov 1985	198	Birth	TSUYOSHI		
						5 Mar 1988		Death			

Complete Studbook as of December 2016

Stud#	Sex	Birth Date	Sire	Dam	Location	Date	LocalID	Event	Birth Origin	Name	Transponder
[Death by: Infection associated Unknown Digestive Viral]											
1856	F	25 Nov 1985	1836	1844	HIMEJI SH	25 Nov 1985	199	Birth	KAHORU		
		6 May 1994				Death					
[Death by: Infection associated Unknown Respiratory Bacterial]											
1857	M	26 Aug 1986	1836	1844	HIMEJI SH	26 Aug 1986	203	Birth	AKIRA		
					TOBE ZOO	18 Nov 1996		NONE Transfer			
		21 Feb 2002				Death					
[Death by: Other/Unknown Unknown Respiratory Trauma]											
1858	M	26 Aug 1986	1836	1844	HIMEJI SH	26 Aug 1986	204	Birth	KOUJI		
					SHANGHAI	9 Sep 1987		Transfer			
		1 Feb 1994				Death					
[Death by: Infection associated Unknown Digestive Bacterial]											
1859	F	26 Aug 1986	1836	1844	HIMEJI SH	26 Aug 1986	205	Birth	RAPUTA		
					SHANGHAI	9 Sep 1987		Transfer			
		26 Feb 1994				Death					
[Death by: Infection associated Unknown Digestive Bacterial]											
1860	M	18 Apr 1975	2924	2925	FREJUS	18 Apr 1975		Birth	DJITI		
		7 Aug 1992				Death					
[Death by: Old age Unknown Generalized Unknown after necropsy]											
1861	F	~ 1985	WILD	WILD	NAMIBIA	~ 1988		NONE Capture	RAISSA		
			FREJUS			17 Nov 1988		Transfer			
		23 Oct 1993				Death					
[Death by: Unknown means]											
1862	F	~ 1985	WILD	WILD	NAMIBIA	~ 1988		NONE Capture	TANYA		
			FREJUS			17 Nov 1988		Transfer			
			MONTPELLI			21 Aug 1995		Loan to			
		2 May 1999				Death					
[Death by: Unknown means]											
1863	M	~ 1986	WILD	WILD	NAMIBIA	~ 1988		NONE Capture	MIKE		
			FREJUS			17 Nov 1988		Transfer			
			MONTPELLI			21 Aug 1995		Loan to			
			PARIS ZOO			28 Feb 1996	Z96020	Loan to			
			OBTERRE			6 May 1999	H99042	Transfer			
		26 Jun 2002				Death					
[Death by: Unknown means]											
1864	M	~ 1986	WILD	WILD	NAMIBIA	~ 1988		NONE Capture	RON		
			FREJUS			17 Nov 1988		Transfer			

Complete Studbook as of December 2016

Stud#	Sex	Birth Date	Sire	Dam	Location	Date	LocalID	Event	Birth Origin	Name	Transponder
		4 Jan 1989				Death					
		[Death by: Unknown means]									
1865	M	~ 1981	WILD	WILD	NAMIBIA	~ 1982	NONE	Capture	MALE	1	
			AL AIN	~ 1983	_____	Transfer					
		25 Jan 1989				Death					
		[Death by: Infection associated Unknown Cardiovascular Bacterial]									
1866	M	~ 1981	WILD	WILD	NAMIBIA	~ 1982	NONE	Capture	MALE	1	
			AL AIN	~ 1983	_____	Transfer					
		10 Sep 1989				Death					
		[Death by: Infection associated Unknown Digestive Unknown after necropsy]									
1867	F	~ 1981	WILD	WILD	NAMIBIA	~ 1982	NONE	Capture	FEMALE	1	
			AL AIN	~ 1983	_____	Transfer					
		1 Oct 1989				Death					
		[Death by: Infection associated Unknown Digestive Unknown after necropsy]									
1868	M	~ 1979	WILD	WILD	NAMIBIA	~ 1981	NONE	Capture	SHAHEET		
			KYIV ZOO	13 Sep 1981	_____	Transfer					
		28 Apr 1982				Death					
		[Death by: Other/Unknown Unknown Digestive Unknown after necropsy]									
1869	F	~ 1979	WILD	WILD	NAMIBIA	~ 1981	NONE	Capture	BIANCA		
			KYIV ZOO	4 Sep 1981	_____	Transfer					
		25 Apr 1982				Death					
		[Death by: Other/Unknown Unknown Digestive Unknown after necropsy]									
1870	F	~ 1979	WILD	WILD	NAMIBIA	~ 1981	NONE	Capture	JOY		
			KYIV ZOO	13 Sep 1981	_____	Transfer					
		4 Apr 1982				Death					
		[Death by: Other/Unknown Unknown Digestive Unknown after necropsy]									
1871	M	~ 1984	WILD	WILD	NAMIBIA	~ 1987	NONE	Capture	OMAR		
			KOLN	17 Jun 1987	442	Transfer					
			NEUWIED	18 Jan 1989	1006	Loan to					
			KOLN	26 Jun 1989	442	Transfer					
			MUNICH	3 Sep 1992	058006	Loan to					
			BASEL	7 Jul 1993	930616	Loan to					
		10 May 1997				Death					
		[Death by: Unknown means]									
1872	M	~ 1984	WILD	WILD	NAMIBIA	~ 1986	NONE	Capture	KIM		
			NEUWIED	7 May 1986	1005	Transfer					
			KOLN	18 Jan 1989	903	Loan to					
			WUPPERTAL	20 Sep 1989	_____	Loan to					

Complete Studbook as of December 2016

Stud#	Sex	Birth Date	Sire	Dam	Location	Date	LocalID	Event	Birth Origin	Name	Transponder
			NEUWIED			5 Apr 1990	1005	Transfer			
			DORTMUND			28 Jun 1990	052006	Loan to			
						29 Jan 1997		Death			
			[Death by: Unknown means]								
1873	M	~ 1984	WILD	WILD	NAMIBIA	~ 1986	NONE	Capture		KHAN	
			NEUWIED			7 May 1986	1004	Transfer			
			KOLN			18 Jan 1989	902	Loan to			
			WUPPERTAL			20 Sep 1989	92060	Loan to			
			NEUWIED			5 Apr 1990	1004	Transfer			
			KOLN			28 Jun 1990	902	Loan to			
			NEUWIED			6 Aug 1991	1004	Transfer			
			WUPPERTAL			17 Sep 1992	92060	Loan to			
			NEUWIED			12 Jul 1993	1004	Transfer			
						24 Aug 1995		Death			
			[Death by: Other/Unknown Given to an institution: LVUA Urinary Unknown after necropsy Necropsy not received]								
1874	F	~ 1984	WILD	WILD	NAMIBIA	~ 1986	NONE	Capture		SHEEBA	
			NEUWIED			7 May 1986	1002	Transfer			
						27 Dec 1999		Death			
			[Death by: Unknown means]								
1875	F	~ 1984	WILD	WILD	NAMIBIA	~ 1986	NONE	Capture		NIKITA	
			NEUWIED			7 May 1986	1001	Transfer			
						30 Sep 1989		Death			
			[Death by: Unknown means]								
1876	F	~ 1984	WILD	WILD	NAMIBIA	~ 1986	NONE	Capture		CITA-CHI, NI	
			NEUWIED			7 May 1986	1003	Transfer			
						7 Feb 2000		Death			
			[Death by: Environ/Behav conditions Unknown No necropsy planned Necropsy not received]								
1877	F	~ 1984	WILD	WILD	NAMIBIA	~ 1986	NONE	Capture			
			NEUWIED			7 May 1986		Transfer			
						1 Jul 1986		Death			
			[Death by: Infection associated Unknown Digestive Viral]								
1878	M	26 Jan 1989	1403	1400	FOTA	26 Jan 1989	124	Birth		FWP 63	
						10 Nov 1999		Death			
			[Death by: Unknown means]								
1879	M	26 Jan 1989	1403	1400	FOTA	26 Jan 1989	125	Birth		FWP 64	
			DUBLIN			14 Aug 1990	90M063	Loan to			
			FOTA			12 Aug 1993	125	Transfer			
			PONTSCORF			19 Jan 1994		Loan to			
						11 Jan 2000		Death			

Complete Studbook as of December 2016

Stud#	Sex	Birth Date	Sire	Dam	Location	Date	LocalID	Event	Birth Origin	Name	Transponder
[Death by: Unknown means]											
1880	M	26 Jan 1989	1403	1400	FOTA	26 Jan 1989	126	Birth	FWP	65	
			EEP	6 Sep 1995		Death					
[Death by: Euthanasia (medical) Incinerate Nervous Mechanical abnormality]											
1881	F	26 Jan 1989	1403	1400	FOTA	26 Jan 1989	127	Birth	FWP	66	
			DUBLIN	14 Aug 1990	90M066	Loan to					
				25 Aug 1990		Death					
[Death by: Euthanasia (medical) Unknown No necropsy planned]											
1882	F	26 Jan 1989	1403	1400	FOTA	26 Jan 1989	128	Birth	FWP	67	
				16 Aug 1990		Death					
[Death by: Infection associated Unknown Respiratory Bacterial]											
1883	M	30 Mar 1989	365	270	YULEE	30 Mar 1989	89304	Birth	MURANI		
			BALTIMORE	4 Jun 1998	98022	Transfer					
				16 Apr 2000		Death					
[Death by: Unknown means]											
1884	M	30 Mar 1989	365	270	YULEE	30 Mar 1989	89305	Birth	LJ		
			SAN ANTON	19 Nov 1991	911133	Transfer					
				24 Jun 2004		Death					
[Death by: Euthanasia (medical) Given to an institution: SAN ANGEL/SAN ANTON Respiratory New growths/cancer]											
1885	F	30 Mar 1989	365	270	YULEE	30 Mar 1989	89306	Birth	KILU		
			NY BRONX	7 Nov 1991	911333	Loan to					
				25 Apr 1995		Death					
[Death by: Unknown means]											
1886	F	30 Mar 1989	365	270	YULEE	30 Mar 1989	89307	Birth	ALMOND EYES		
			WINSTON	7 Apr 1993	930037	Loan to					
				16 Aug 1997		Death					
[Death by: Unknown means]											
1887	F	19 Apr 1989	385	370	ST LOUIS	19 Apr 1989	089054	Birth			
				22 Apr 1989		Death					
[Death by: Other/Unknown Unknown Generalized Genetic/Prenatal Necropsy not received]											
1888	F	19 Apr 1989	385	370	ST LOUIS	19 Apr 1989	089055	Birth	MANDISA		
			WINSTON	29 Nov 1990	130034	Transfer					
				29 Sep 1992		Death					
[Death by: Infection associated Bury Respiratory Unknown after necropsy]											
1889	F	19 Apr 1989	385	370	ST LOUIS	19 Apr 1989	089056	Birth	SHANI		
				24 Jul 2003		Death					

Complete Studbook as of December 2016

Stud#	Sex	Birth Date	Sire	Dam	Location	Date	LocallD	Event	Birth Origin	Name	Transponder
[Death by: Unknown means]											
1890	M	22 Apr 1989	MULT 1533 FOTA			22 Apr 1989	129	Birth	FWP	68	
					COLCHESTR	12 May 1994	1293	Loan to			
						15 Feb 2000		Death			
											[Death by: Euthanasia (medical) Unknown Unknown (after necropsy)]
											Mult possible parents: Sires: 1163 (50%), 1543 (50%),
1891	M	22 Apr 1989	MULT 1533 FOTA			22 Apr 1989	130	Birth	PS05		
					DUBLIN	14 Aug 1990	90M064	Loan to			
					FOTA	12 Aug 1993	130	Transfer			
					PONTSCORF	17 Jan 1994	100050	Transfer			
						11 Jan 2000		Death			
											[Death by: Infection associated Unknown Urinary Mechanical abnormality Necropsy not received]
											Mult possible parents: Sires: 1163 (50%), 1543 (50%),
1892	F	22 Apr 1989	MULT 1533 FOTA			22 Apr 1989	131	Birth	FWP	70	
					DUBLIN	13 Aug 1993	93M073	Loan to			
					FOTA	21 Apr 1995	131	Transfer			
					DUBLIN	2 Nov 1995	93M073	Loan to			
						21 Jan 1996		Death			
											[Death by: Infection associated Given to an institution: ABBOSTOWN Urinary Unknown after necropsy]
											Mult possible parents: Sires: 1163 (50%), 1543 (50%),
1893	F	22 Apr 1989	MULT 1533 FOTA			22 Apr 1989	132	Birth	IRIS		
					DUBLIN	14 Aug 1990	90M065	Loan to			
					BELFAST	28 Aug 1991	508	Loan to			
					FOTA	3 Jun 1994	132	Transfer			
						15 Mar 1996		Death			
											[Death by: Euthanasia (medical) Unknown Urinary Unknown after necropsy]
											Mult possible parents: Sires: 1163 (50%), 1543 (50%),
1894	F	22 Apr 1989	MULT 1533 FOTA			22 Apr 1989	133	Birth	MELLY		
					JAKARTA	1 Nov 1990		Transfer			
						22 Sep 1993		Death			
											[Death by: Infection associated Unknown No necropsy planned]
											Mult possible parents: Sires: 1163 (50%), 1543 (50%),
1895	F	22 Apr 1989	MULT 1533 FOTA			22 Apr 1989	134	Birth	TARI		
					WINDSOR	12 Dec 1989		lft			
											Mult possible parents: Sires: 1163 (50%), 1543 (50%),
1896	M	22 Apr 1989	390 531 SD-WAP			22 Apr 1989	689190	Birth	WART		
					NASHV ZOO	26 Jul 1991	940043	Loan to			
					CHICAGOLP	12 Nov 1994	9852	Loan to			
						4 Aug 2003		Death			

Complete Studbook as of December 2016

Stud#	Sex	Birth Date	Sire	Dam	Location	Date	LocalID	Event	Birth Origin	Name	Transponder
[Death by: Other/Unknown Given to an institution: FIELD MUS Unknown (after necropsy)]											
1897	M	22 Apr 1989	390	531	SD-WAP	22 Apr 1989	689191	Birth	MAKASA		
					WINSTON	17 Jul 1991	910133	Loan to			
						5 Feb 1993		Death			
[Death by: Infection associated Unknown Respiratory Unknown after necropsy Necropsy not received]											
1898	F	22 Apr 1989	390	531	SD-WAP	22 Apr 1989	689192	Birth	TAMUTAMU		
						27 Oct 2000		Death			
[Death by: Euthanasia (medical) Incinerate Nervous Unknown after necropsy]											
1899	F	22 Apr 1989	390	531	SD-WAP	22 Apr 1989	689193	Birth	ZURI-NEALY		
					DICKERSON	12 May 1991	3366	Loan to			
						7 Nov 2001		Death			
[Death by: Unknown means]											
1900	M	10 May 1989	390	375	SD-WAP	10 May 1989	689255	Birth	MSASA		
					OMAHA	21 May 2001	12101	Loan to			
						9 Mar 2004		Death			
[Death by: Unknown means]											
1901	M	10 May 1989	390	375	SD-WAP	10 May 1989	689256	Birth	CRUISER		
					NASHV ZOO	26 Jul 1991	940042	Loan to			
					CHICAGOLP	12 Nov 1994	9853	Loan to			
						19 Nov 2003		Death			
[Death by: Euthanasia (medical) Incinerate Unknown (after necropsy)]											
1902	F	10 May 1989	390	375	SD-WAP	10 May 1989	689257	Birth	ETOSHA		
					YULEE	19 Feb 1991	91203	Transfer			
					NASHV ZOO	28 Sep 1999	1330	Transfer			
						13 Feb 2003		Death			
[Death by: Unknown means]											
1903	F	10 May 1989	390	375	SD-WAP	10 May 1989	689258	Birth	SABIE		
					RIO GRAND	13 Jun 1991	M91041	Transfer			
						24 Jul 2001		Death			
[Death by: Euthanasia (medical) Incinerate Generalized Unknown after necropsy]											
1904	M	23 May 1989	591	592	TOLEDO	23 May 1989	890017	Birth	HUEY		
					FT WAYNE	23 Apr 1996	94776	Loan to			
						12 Jan 2001		Death			
[Death by: Euthanasia (medical) Unknown Unknown (after necropsy)]											
1905	M	23 May 1989	591	592	TOLEDO	23 May 1989	890018	Birth	PETE		
					FT WAYNE	23 Apr 1996	94777	Loan to			
					COLUMBUS	21 Jan 1999	992001	Loan to			

Complete Studbook as of December 2016

Stud#	Sex	Birth Date	Sire	Dam	Location	Date	LocallD	Event	Birth Origin	Name	Transponder
		24 Dec 2006						Death			
		[Death by: Unknown means]									
1906	M	23 May 1989	591	592	TOLEDO	23 May 1989	890019	Birth		DEWEY	
					FT WAYNE	23 Apr 1996	94778	Loan to			
						24 May 1999		Death			
		[Death by: Unknown means]									
1907	F	23 May 1989	591	592	TOLEDO	23 May 1989	890020	Birth		LOUIE	
					KNOXVILLE	24 Sep 1990	1399	Transfer			
					YULEE	6 Mar 1995	950309	Loan to			
					NASHV ZOO	25 Oct 1999	1410	Loan to			
						2 Jan 2007		Death			
		[Death by: Euthanasia (medical) Unknown Unknown (after necropsy)]									
1908	M	22 Jul 1989	1619	1271	AMERSFOOR	22 Jul 1989	M414	Birth		LUCKY	
					WASS BR C	22 Jul 1989		LUCKY Transfer			
					AMERSFOOR	30 Jul 1989	M414	Transfer			
					WASS BR C	17 Apr 1996		LUCKY Transfer			
					AMERSFOOR	17 Jun 1996	M414	Transfer			
						8 Oct 2004		Death			
		[Death by: Euthanasia (medical) Incinerate No necropsy planned]									
1909	M	13 Jul 1989	1466	1470	DVURKRALV	13 Jul 1989	041046	Birth		ANDY	
						2 Aug 1989		Death			
		[Death by: Other/Unknown Unknown Generalized Trauma Necropsy not received]									
1910	M	13 Jul 1989	1466	1470	DVURKRALV	13 Jul 1989	041047	Birth		SOTO	
					PRAHA	29 May 1990	900112	Loan to			
					DVURKRALV	29 Jun 1992	041047	Transfer			
					SIGEAN	1 Jul 1992		Transfer			
						24 Aug 1997		Death			
		[Death by: Unknown means]									
1911	M	21 Aug 1989	467	470	SD-WAP	21 Aug 1989	689511	Birth			
					SANDIEGOZ	26 Aug 1989	689511	Transfer			
						23 Sep 1989		Death			
		[Death by: Infection associated Unknown Unknown (after necropsy)]									
1912	F	21 Aug 1989	467	470	SD-WAP	21 Aug 1989	689512	Birth			
						24 Aug 1989		Death			
		[Death by: Other/Unknown Unknown Generalized Genetic/Prenatal]									
1913	F	21 Aug 1989	467	470	SD-WAP	21 Aug 1989	689513	Birth			
						24 Aug 1989		Death			
		[Death by: Other/Unknown Unknown Generalized Genetic/Prenatal]									



Complete Studbook as of December 2016

Stud#	Sex	Birth Date	Sire	Dam	Location	Date	LocallD	Event	Birth Origin	Name	Transponder
1914	F	21 Aug 1989	467	470	SD-WAP	21 Aug 1989	689514	Birth			
						26 Aug 1989		Death			
								[Death by: Other/Unknown	Unknown	Generalized	Genetic/Prenatal]
1915	M	9 Sep 1989	299	255	COLUMBUS	9 Sep 1989	892114	Birth	KENYA		
					CINCINNAT	30 Oct 1989	189176	Transfer			
						12 Feb 1998		Death			
								[Death by: Infection associated	Unknown	Digestive	Viral]
1916	M	18 May 1989	1871	MULT	NEUWIED	18 May 1989	1007	Birth			
					SAARBRUCK	9 Dec 1992	031005	Loan to			
						13 Apr 1993		Death			
								[Death by: Euthanasia (medical)	Unknown	No necropsy planned]	
								Mult possible parents: Dams: 1875 (50%), 1876 (50%),			
1917	?	18 May 1989	1871	MULT	NEUWIED	18 May 1989	1008	Birth			
						30 Sep 1989		Death			
								[Death by: Environ/Behav conditions	Unknown	No necropsy planned]	
								Mult possible parents: Dams: 1875 (50%), 1876 (50%),			
1918	M	18 May 1989	1871	MULT	NEUWIED	18 May 1989	1009	Birth	ROLF		
					SALZBURG	21 Mar 1991	M0008	Loan to			
					NEUWIED	16 Feb 1994	1009	Transfer			
						27 Apr 2004		Death			
								[Death by: Unknown means]			
								Mult possible parents: Dams: 1875 (50%), 1876 (50%),			
1919	M	18 May 1989	1871	MULT	NEUWIED	18 May 1989	1010	Birth			
					WUPPERTAL	19 Jun 1990	90049	Loan to			
						30 Jan 2000		Death			
								[Death by: Unknown means]			
								Mult possible parents: Dams: 1875 (50%), 1876 (50%),			
1920	M	18 May 1989	1871	MULT	NEUWIED	18 May 1989	1011	Birth	PUMUCKL		
					SALZBURG	21 Mar 1991	M214	Transfer			
						2 Dec 1991		Death			
								[Death by: Self-inflicted injuries	Incinerate	Respiratory	Mechanical abnormality]
								Mult possible parents: Dams: 1875 (50%), 1876 (50%),			
1921	F	18 May 1989	1871	MULT	NEUWIED	18 May 1989	1012	Birth	HILDE		
					SALZBURG	21 Mar 1991	M0009	Loan to			
					HERBERSTN	10 Jul 1994	101069	Loan to			
					SALZBURG	13 Oct 1994	M0009	Loan to			
					PEAUGRES	15 Oct 1995	C86	Loan to			
					SALZBURG	15 Apr 1996	M0009	Loan to			
					PEAUGRES	13 Jun 1997	C86	Loan to			

Complete Studbook as of December 2016

Stud#	Sex	Birth Date	Sire	Dam	Location	Date	LocallD	Event	Birth Origin	Name	Transponder
			SALZBURG			8 Aug 1997	MOOO9	Loan to			
						24 May 2002		Death			
			[Death by: Unknown means]								
			Mult possible parents: Dams: 1875 (50%), 1876 (50%),								
1922	F	18 May 1989	1871	MULT	NEUWIED	18 May 1989	1013	Birth		NORA	
						20 Feb 1992	4604	Transfer			
						25 Apr 2005		Death			
			[Death by: Unknown means]								
			Mult possible parents: Dams: 1875 (50%), 1876 (50%),								
1923	F	18 May 1989	1871	MULT	NEUWIED	18 May 1989	1014	Birth		MPUMALANGA	
						19 Jun 1990	90050	Loan to			
						28 Jan 2004		Death			
			[Death by: Euthanasia (medical) Unknown Generalized Unknown after necropsy]								
			Mult possible parents: Dams: 1875 (50%), 1876 (50%),								
1924	F	18 May 1989	1871	MULT	NEUWIED	18 May 1989	1015	Birth		CHEETAH / JO	
						14 Mar 1995	M00208	Loan to			
						22 Sep 2000		Death			
			[Death by: Unknown means]								
			Mult possible parents: Dams: 1875 (50%), 1876 (50%),								
1925	?	28 May 1989	1565	1566	QUEENS PK	28 May 1989		Birth			
						28 May 1989		Death			
			[Death by: Injury from exhibit mate Unknown No necropsy planned]								
1926	F	8 Jun 1989	1604	1605	KREFELD	8 Jun 1989	322	Birth			
						10 Jun 1989		Death			
			[Death by: Unknown means]								
1927	F	8 Jun 1989	1604	1605	KREFELD	8 Jun 1989	325	Birth		MAKEBA	
						19 Feb 2001		Death			
			[Death by: Unknown means]								
1928	F	8 Jun 1989	1604	1605	KREFELD	8 Jun 1989	326	Birth		OTAWI	
						4 Jan 2003		Death			
			[Death by: Old age Unknown Cardiovascular Unknown after necropsy]								
1929	?	8 Jun 1989	1604	1605	KREFELD	8 Jun 1989	327	Birth			
						10 Jun 1989		Death			
			[Death by: Unknown means]								
1930	?	8 Jun 1989	1604	1605	KREFELD	8 Jun 1989	323	Birth			
						10 Jun 1989		Death			
			[Death by: Unknown means]								

Complete Studbook as of December 2016

Stud#	Sex	Birth Date	Sire	Dam	Location	Date	LocalID	Event	Birth Origin	Name	Transponder
1931	M	9 Aug 1989	1580	356	WHIPNADE	9 Aug 1989	L113	Birth		GEORGES	
					LA FLECHE	11 Aug 1993	364	Loan to			
					FONTAINE	29 Nov 1994	67AJ8	Loan to			
						19 Dec 1996		Death			
					[Death by: Unknown means]						
1932	F	9 Aug 1989	1580	356	WHIPNADE	9 Aug 1989	L114	Birth		ALI	
					DUBBO	16 Oct 1991	910087	Loan to			
						9 Apr 1995		Death			
					[Death by: Euthanasia (medical) Unknown Urinary Bacterial]						
1933	?	19 Sep 1989	MULT	1605	KREFELD	19 Sep 1989	346	Birth			
						28 Sep 1989		Death			
					[Death by: Unknown means]						
					Mult possible parents: Sires: 1604 (50%), 1675 (50%),						
1934	?	23 Sep 1989	426	463	FOSSILRIM	23 Sep 1989	1041	Birth			
						10 Oct 1989		Death			
					[Death by: Injury from exhibit mate Unknown No necropsy planned]						
1935	?	23 Sep 1989	426	463	FOSSILRIM	23 Sep 1989	1042	Birth			
						10 Oct 1989		Death			
					[Death by: Injury from exhibit mate Unknown No necropsy planned]						
1936	M	24 Sep 1989	MULT	1874	NEUWIED	24 Sep 1989	1016	Birth		Barufu	
					STUTTGART	20 Feb 1992	4605	Loan to			
					HERBERSTN	23 Jun 1996	100101	Loan to			
					WASS BR C	5 Jul 1997	BARUFU	Transfer			
					DORTMUND	24 Mar 1999	052010	Loan to			
					NEUWIED	26 Mar 2002	1016	Transfer			
						18 Aug 2002		Death			
					[Death by: Unknown means]						
					Mult possible parents: Sires: 1872 (50%), 1873 (50%),						
1937	M	24 Sep 1989	MULT	1874	NEUWIED	24 Sep 1989	1017	Birth		PAKA-EUPE	
					STUTTGART	20 Feb 1992	4606	Loan to			
						10 Jul 1996		Death			
					[Death by: Unknown means]						
					Mult possible parents: Sires: 1872 (50%), 1873 (50%),						
1938	M	25 Sep 1989	426	432	FOSSILRIM	25 Sep 1989	1043	Birth		TYRONE	
					CLEVELAND	23 Apr 1991	910432	Transfer			
					SPRINGFIE	15 May 1996	480	Loan to			
						7 Feb 2000		Death			
					[Death by: Euthanasia (medical) Unknown No necropsy planned]						

Complete Studbook as of December 2016

Stud#	Sex	Birth Date	Sire	Dam	Location	Date	LocalID	Event	Birth Origin	Name	Transponder	
1939	F	25 Sep 1989	426	432	FOSSILRIM	25 Sep 1989	1044	Birth	ZEEJAH / TRI			
					PHOENIX	23 Apr 1991	6166	Transfer				
					DISNEY AK	20 May 1998	981095	Loan to				
						21 Dec 2000		Death				
									[Death by: Euthanasia (medical)	Incinerate	Necropsy planned later]	
1940	F	25 Sep 1989	426	432	FOSSILRIM	25 Sep 1989	1045	Birth	TARA			
					CALDWELL	25 Sep 1989	001910	Ownership				
						5 Feb 1991	001910	Transfer				
						28 Oct 2005		Death				
									[Death by: Infection associated	Unknown	Digestive	Unknown after necropsy]
1941	F	25 Sep 1989	426	432	FOSSILRIM	25 Sep 1989	1046	Birth	MBOSA			
					PHOENIX	23 Apr 1991	6167	Transfer				
					DISNEY AK	20 May 1998	981096	Loan to				
						8 Sep 2006		Death				
									[Death by: Euthanasia (medical)	Unknown	No necropsy planned]	
1942	M	22 Oct 1989	1985	1457	HILVARENB	22 Oct 1989	M89032	Birth				
						22 Oct 1989		Death				
									[Death by: Stillbirth	Mounted or Preserved: BB /HILVAREND	No necropsy planned]	
1943	M	22 Oct 1989	1985	1457	HILVARENB	22 Oct 1989	M89033	Birth				
						23 Oct 1989		Death				
									[Death by: Environ/Behav conditions	Mounted or Preserved: SBB /HILVAREND	No necropsy planned]	
1944	M	22 Oct 1989	1985	1457	HILVARENB	22 Oct 1989	M89034	Birth				
						23 Oct 1989		Death				
									[Death by: Environ/Behav conditions	Mounted or Preserved: BOXTEL	Generalized	Unknown after necropsy]
1945	M	22 Oct 1989	1985	1457	HILVARENB	22 Oct 1989	M89035	Birth	BB 46			
						24 Oct 1989		Death				
									[Death by: Environ/Behav conditions	Mounted or Preserved: KAANDORP/HILVAREND	Generalized	Bacterial]
1946	M	22 Oct 1989	1985	1457	HILVARENB	22 Oct 1989	M89036	Birth				
						24 Oct 1989		Death				
									[Death by: Environ/Behav conditions	Mounted or Preserved: SBB / HILVAREND	No necropsy planned]	
1947	M	27 Oct 1989	458	459	TORONTO	27 Oct 1989	25065	Birth	HASANI			
					ROCKTON	9 Apr 1991	920004	Transfer				
						6 Mar 2002		Death				
									[Death by: Euthanasia (medical)	Bury	Generalized	Metabolism]
1948	M	27 Oct 1989	458	459	TORONTO	27 Oct 1989	25066	Birth	NKOSI			
					ROCKTON	9 Apr 1991	920005	Loan to				
					TORONTO	30 Apr 1992	25066	Transfer				

Complete Studbook as of December 2016

Stud#	Sex	Birth Date	Sire	Dam	Location	Date	LocalID	Event	Birth Origin	Name	Transponder
		16 Oct 1992				Death					
		[Death by: Other/Unknown Unknown Respiratory Circulatory, secondary]									
1949	neutF	27 Oct 1989	458	459	TORONTO	27 Oct 1989	25067	Birth	UNITA		
		29 Sep 1999				Death					
		[Death by: Self-inflicted injuries Unknown Respiratory Trauma]									
1950	?	27 Oct 1989	458	459	TORONTO	27 Oct 1989	25091	Birth			
		27 Oct 1989				Death					
		[Death by: Unknown means]									
1951	M	28 Oct 1989	366	368	WINSTON	28 Oct 1989	130022	Birth			
		29 Jan 1990				Death					
		[Death by: Infection associated Unknown Digestive Unknown after necropsy]									
1952	M	28 Oct 1989	366	368	WINSTON	28 Oct 1989	130024	Birth			
		22 Feb 1990				Death					
		[Death by: Euthanasia (medical) Unknown No necropsy planned]									
1953	M	28 Oct 1989	366	368	WINSTON	28 Oct 1989	130021	Birth			
		28 Oct 1989				Death					
		[Death by: Stillbirth Unknown No necropsy planned]									
1954	F	28 Oct 1989	366	368	WINSTON	28 Oct 1989	130023	Birth			
		1 May 1990				Death					
		[Death by: Unknown means]									
1955	?	2 Nov 1989	1580	1667	WHIPSDADE	2 Nov 1989	L383	Birth			
		2 Nov 1989				Death					
		[Death by: Unknown means]									
1956	?	2 Nov 1989	1580	1667	WHIPSDADE	2 Nov 1989	L384	Birth			
		2 Nov 1989				Death					
		[Death by: Unknown means]									
1957	?	2 Nov 1989	1580	1667	WHIPSDADE	2 Nov 1989	L385	Birth			
		2 Nov 1989				Death					
		[Death by: Unknown means]									
1958	neutM	30 Nov 1989	1405	1230	DUBBO	30 Nov 1989	890026	Birth	ASANTE		
					WELLINGTN	28 Nov 1991	M418	Transfer			
					28 Feb 2006	Death					
		[Death by: Euthanasia (medical) Unknown Unknown (after necropsy)]									
1959	neutM	30 Nov 1989	1405	1230	DUBBO	30 Nov 1989	890027	Birth	ETOSHA		
					WELLINGTN	28 Nov 1991	M419	Transfer			

Complete Studbook as of December 2016

Stud#	Sex	Birth Date	Sire	Dam	Location	Date	LocalID	Event	Birth Origin	Name	Transponder
		28 Jan 2006						Death			
		[Death by: Euthanasia (medical) Unknown Unknown (after necropsy)]									
1960	M	30 Nov 1989	1405	1230	DUBBO	30 Nov 1989	890028	Birth		KARIBA	
		30 Mar 1991						Death			
		[Death by: Environ/Behav conditions Unknown Respiratory Mechanical abnormality]									
1961	F	30 Nov 1989	1405	1230	DUBBO	30 Nov 1989	890025	Birth		MALINDI	
		28 Nov 1991			WELLINGTN		M417	Transfer			
		31 May 1997						Death			
		[Death by: Unknown means]									
1962	M	24 Dec 1989	299	416	COLUMBUS	24 Dec 1989	892138	Birth		YATIMA	
		17 Dec 1992			MANHATTAN		920017	Loan to			
		22 Jan 1999			BATTLE CR		98M57	Loan to			
		27 Feb 2004						Death			
		[Death by: Unknown means]									
1963	M	24 Dec 1989	299	416	COLUMBUS	24 Dec 1989	892139	Birth		BUSTER	
		9 Dec 1990			CINCINNAT			Transfer			
		15 Oct 1991			COLUMBUS		892139	Transfer			
		29 Apr 1993			ROCHESTER		104124	Loan to			
		9 Sep 1993			COLUMBUS		892139	Transfer			
		7 Oct 1993			BIRMINGHM		2643	Transfer			
		7 Aug 2006						Death			
		[Death by: Euthanasia (medical) Unknown Respiratory Unknown after necropsy]									
1964	F	24 Dec 1989	299	416	COLUMBUS	24 Dec 1989	892140	Birth		SIRI	
		7 Oct 1993			BIRMINGHM		2644	Transfer			
		2 May 1997						Death			
		[Death by: Unknown means]									
1965	F	24 Dec 1989	299	416	COLUMBUS	24 Dec 1989	892141	Birth		MARA	
		10 Jun 1992			HONOLULU		920247	Transfer			
		30 Dec 1997						Death			
		[Death by: Anesth/Restraint assoc Mounted or Preserved: Digestive Metabolism]									
1966	M	27 Dec 1989	1527	1620	WASS BR C	27 Dec 1989	MILAN	Birth		MILAN	
		24 Jun 1991			SINGAPORE		G896	Transfer			
		17 Apr 2000						Death			
		[Death by: Unknown means]									
1967	M	27 Dec 1989	1527	1620	WASS BR C	27 Dec 1989	MAYO	Birth		MAYO	
		2 Mar 1990			GREULICH			Transfer			
		30 Aug 1994						Death			
		[Death by: Unknown means]									

Complete Studbook as of December 2016

Stud#	Sex	Birth Date	Sire	Dam	Location	Date	LocalID	Event	Birth Origin	Name	Transponder
1968	M	27 Dec 1989	1527	1620	WASS BR C	27 Dec 1989			Birth	NN	
						27 Dec 1989			Death		
									[Death by: Stillbirth Unknown No necropsy planned]		
1969	F	27 Dec 1989	1527	1620	WASS BR C	27 Dec 1989		MOIRA	Birth	MOIRA	
								GREULICH	2 Mar 1990		Transfer
						25 Aug 1994			Death		
									[Death by: Unknown means]		
1970	F	27 Dec 1989	1527	1620	WASS BR C	27 Dec 1989		MALAIK	Birth	MALAIKA	
								CLEVELAND	30 Jul 1991	910729	Transfer
						6 May 1994			Death		
									[Death by: Euthanasia (medical) Incinerate Generalized Viral]		
1971	M	20 Nov 1989	520	483	WINSTON	20 Nov 1989	130026		Birth		
						20 Nov 1989			Death		
									[Death by: Stillbirth Unknown No necropsy planned]		
1972	M	20 Nov 1989	520	483	WINSTON	20 Nov 1989	130028		Birth		
						20 Nov 1989			Death		
									[Death by: Stillbirth Unknown No necropsy planned]		
1973	M	20 Nov 1989	520	483	WINSTON	20 Nov 1989	130029		Birth		
						20 Nov 1989			Death		
									[Death by: Stillbirth Unknown No necropsy planned]		
1974	F	20 Nov 1989	520	483	WINSTON	20 Nov 1989	130027		Birth		
						20 Nov 1989			Death		
									[Death by: Stillbirth Unknown No necropsy planned]		
1975	?	4 Nov 1989	1466	1470	DVURKRALV	4 Nov 1989	041048		Birth	VC6	
						4 Nov 1989			Death		
									[Death by: Injury from exhibit mate Unknown No necropsy planned]		
1976	M	~ 1987	WILD	WILD	NAMIBIA	~ 1988	NONE	Capture	KAREL		
			J. HOP			~ 1989			Transfer		
			DRESDEN Z			26 Jan 1989	189035		Transfer		
			DORTMUND			15 Dec 1994	052008		Loan to		
			SAARBRUCK			17 May 1995	031008		Loan to		
						21 Apr 1998			Death		
									[Death by: Unknown means]		
1977	F	~ 1987	WILD	WILD	NAMIBIA	~ 1988	NONE	Capture	TKN 10 - WEI		
			J. HOP			~ 1989			Transfer		
			DRESDEN Z			26 Jan 1989	189034		Transfer		
						25 May 1992			Death		

Complete Studbook as of December 2016

Stud#	Sex	Birth Date	Sire	Dam	Location	Date	LocallD	Event	Birth Origin	Name	Transponder
[Death by: Euthanasia (medical) Unknown Unknown (after necropsy) New growths/cancer]											
1978	F	~ 1986	WILD	WILD	NAMIBIA	~ 1989	NONE	Capture	BERTHA		
					JERUSALEM	17 Oct 1989	199	Transfer			
						30 May 1995		Death			
[Death by: Infection associated Unknown Urinary Unknown after necropsy]											
1979	F	~ 1987	WILD	WILD	NAMIBIA	~ 1988	NONE	Capture	BULAH		
				J. HOP		~ 1989		Transfer			
					JERUSALEM	17 Oct 1989	200	Transfer			
						21 Jun 1995		Death			
[Death by: Infection associated Unknown Urinary Unknown after necropsy]											
1980	F	~ 1983	WILD	WILD	NAMIBIA	~ 1988	NONE	Capture	BETTY LOU		
				MOORTSELE		~ 1989		Transfer			
					JERUSALEM	29 Nov 1989	209	Transfer			
						10 Nov 1991		Death			
[Death by: Infection associated Unknown Digestive Unknown after necropsy]											
1981	M	~ 1983	WILD	WILD	NAMIBIA	~ 1988	NONE	Capture	BRONCO		
				MOORTSELE		~ 1989		Transfer			
					JERUSALEM	29 Nov 1989	210	Transfer			
						10 Nov 1993		Death			
[Death by: Unknown means]											
1982	M	~ 1983	WILD	WILD	NAMIBIA	~ 1988	NONE	Capture	BILLYJACK		
				GNTL JUNG	????			Transfer			
				MOORTSELE		~ 1989		Transfer			
					JERUSALEM	29 Nov 1989	211	Transfer			
					RAMAT GAN	13 May 1991	910062	Loan to			
						15 Aug 1995		Death			
[Death by: Euthanasia (medical) Unknown Urinary Unknown after necropsy]											
1983	M	~ Feb 1983	WILD	WILD	S.AFRICAR	~ Feb 1983	NONE	Capture	NICK		
					TOKYOTAMA	26 Sep 1983	239	Transfer			
						4 Nov 1993		Death			
[Death by: Unknown means]											
1984	F	~ Feb 1983	WILD	WILD	S.AFRICAR	~ Feb 1983	NONE	Capture	JACKY		
					TOKYOTAMA	26 Sep 1983		Transfer			
						20 Nov 1990		Death			
[Death by: Unknown means]											
1985	M	~ 1987	WILD	WILD	NAMIBIA	????	NONE	Capture	FWP 74		
				WASS BR C		~ 1988		Transfer			
				FOTA		26 Jul 1989	135	Transfer			



Complete Studbook as of December 2016

Stud#	Sex	Birth Date	Sire	Dam	Location	Date	LocalID	Event	Birth Origin	Name	Transponder
						23 Nov 2001		Death			
						[Death by: Euthanasia (medical) Unknown Necropsy planned later Unknown after necropsy]					
1986	F	~ 1985	WILD	WILD	NAMIBIA	~ 1989	NONE	Capture	FWP	75	
			ZOOANIMAL			1 May 1989		NONE	Transfer		
			FOTA			26 Jul 1989	136	Transfer			
						22 Mar 1995		Death			
			[Death by: Euthanasia (medical) Incinerate Urinary Toxicity]								
1987	F	~ 1987	WILD	WILD	NAMIBIA	~ 1989	NONE	Capture	Munster	45	
			MUNSTER			28 Apr 1989	20159	Transfer			
			WASS BR C			1 Dec 1994	ENDOLA	Loan to			
						24 Apr 1996		Death			
			[Death by: Euthanasia (medical) Unknown Urinary Mechanical abnormality]								
1988	F	~ 1987	WILD	WILD	NAMIBIA	~ 1989	NONE	Capture	Munster	46	
			MUNSTER			28 Apr 1989	20158	Transfer			
						18 Sep 1991		Death			
			[Death by: Anesth/Restraint assoc Unknown No necropsy planned]								
1989	F	~ 1987	WILD	WILD	NAMIBIA	~ 1989	NONE	Capture	Munster	47	
			MUNSTER			28 Apr 1989	20157	Transfer			
						25 Nov 2000		Death			
			[Death by: Unknown means]								
1990	M	~ 1987	WILD	WILD	NAMIBIA	~ 1989	NONE	Capture	Munster	48	
			MUNSTER			28 Apr 1989	20155	Transfer			
			HANNOVER			15 Jun 1998	V585	Loan to			
						1 Feb 2001		Death			
			[Death by: Euthanasia (medical) Given to an institution: Urinary Metabolism]								
1991	M	~ 1987	WILD	WILD	NAMIBIA	~ 1989	NONE	Capture	Munster	49	
			MUNSTER			28 Apr 1989	20156	Transfer			
						8 Nov 1991		Death			
			[Death by: Infection associated Unknown Urinary Unknown after necropsy]								
1992	M	~ 1987	WILD	WILD	NAMIBIA	~ 1989	NONE	Capture	Munster	50	
			MUNSTER			9 Jun 1989	20160	Transfer			
						19 Aug 2000		Death			
			[Death by: Euthanasia (medical) Given to an institution: No necropsy planned]								
1993	F	9 May 1987	983	1278	PRET DW	9 May 1987	D92228	Birth	FA106	KNICK	
			WUPPERTAL			14 Sep 1989	89056	Transfer			
			MUNICH			6 Sep 1993	058009	Loan to			
			WASS BR C			14 Jun 1996	KNICKO	Transfer			
						3 Oct 2001		Death			

Complete Studbook as of December 2016

Stud#	Sex	Birth Date	Sire	Dam	Location	Date	LocalID	Event	Birth Origin	Name	Transponder
[Death by: Unknown means]											
1994	F	~ 1978	WILD	WILD	NAMIBIA	~ 1980	NONE	Capture	NONA		
			ALMA-ATA	~ Jul 1980				Transfer			
				5 Sep 1992				Death			
[Death by: Unknown means]											
1995	F	~ 1977	WILD	WILD	NAMIBIA	~ 1987	NONE	Capture	SARAME		
			YOSHIKAWA	~ 1988				Transfer			
			MITO CHO	20 Dec 1989				Transfer			
				26 Apr 1990				Death			
[Death by: Infection associated Unknown Digestive Unknown after necropsy]											
1996	M	~ 1966	WILD	WILD	NAMIBIA	~ 1967	NONE	Capture	JONNY		
			TOKYOTAMA	30 Jun 1967		015		Transfer			
				27 Mar 1983				Death			
[Death by: Old age Unknown Generalized Unknown after necropsy]											
1997	F	~ 1966	WILD	WILD	NAMIBIA	~ 1967	NONE	Capture	MICHY		
			TOKYOTAMA	30 Jun 1967		016		Transfer			
				21 Mar 1983				Death			
[Death by: Old age Unknown Generalized Unknown after necropsy]											
1998	F	~ Dec 1970	WILD	WILD	S.AFRICAR	~ 1974	NONE	Capture	NINA		
			PRET DW	18 Dec 1980		D92039		Transfer			
				18 Dec 1985				Death			
[Death by: Unknown means]											
1999	F	~ May 1971	WILD	WILD	NAMIBIA	~ Jan 1973	NONE	Capture	DUMBTU		
			PRET DW	10 May 1973		D92142		Transfer			
			BAKUBUNG	19 Nov 1980				Transfer			
				~ 1981				Death			
[Death by: Unknown means]											
2000	M	~ 1972	WILD	WILD	S.AFRICAR	~ Jan 1972	NONE	Capture	BOYTJIE		
			PRET DW	1 Dec 1972		D92006		Transfer			
				13 Dec 1983				Death			
[Death by: Unknown means]											
2001	M	~ Mar 1972	WILD	WILD	S.AFRICAR	~ 1974	NONE	Capture	BROUGH		
			PRET DW	10 Mar 1976		D92007		Transfer			
				11 May 1984				Death			
[Death by: Unknown means]											
2002	M	~ Aug 1973	WILD	WILD	S.AFRICAR	~ 1974	NONE	Capture	TAGA		
			PRET DW	8 Aug 1977		D92049		Transfer			

Complete Studbook as of December 2016

Stud#	Sex	Birth Date	Sire	Dam	Location	Date	LocalID	Event	Birth Origin	Name	Transponder
		25 May 1985						Death			
		[Death by: Unknown means]									
2003	F	~ 1973	WILD	WILD	SOMALIA	~ 1973	NONE	Capture	CHIMY		
			TOKYOTAMA	15 Feb 1974	019	Transfer					
		29 Jan 1982						Death			
		[Death by: Infection associated Unknown Digestive Unknown after necropsy]									
2004	M	~ 1975	WILD	WILD	NAMIBIA	~ 1976	NONE	Capture	SPITTS		
			NISHINODA	1 May 1976	020	Transfer					
		19 Sep 1987						Death			
		[Death by: Old age Unknown Generalized Unknown after necropsy]									
2005	F	~ 1976	WILD	WILD	NAMIBIA	~ 1977	NONE	Capture	KURO		
			MITO CHO	15 Jun 1977	27	Transfer					
		17 Apr 1981						Death			
		[Death by: Injury from exhibit mate Unknown No necropsy planned]									
2006	F	~ 1976	WILD	WILD	NAMIBIA	~ 1977	NONE	Capture	HANAKO		
			MITO CHO	15 Jun 1977	30	Transfer					
		15 Apr 1981						Death			
		[Death by: Injury from exhibit mate Unknown No necropsy planned]									
2007	M	~ Feb 1977	WILD	WILD	S.AFRICAR	~ May 1977	NONE	Capture	MR JOHN		
			PRET DW	12 Aug 1977	D92145	Transfer					
		8 Dec 1992						Death			
		[Death by: Euthanasia (medical) Unknown Urinary Unknown after necropsy]									
2008	M	~ Jan 1978	WILD	WILD	NATAL	~ Feb 1978	NONE	Capture	NERO		
			PRET DW	20 Jul 1978	D92010	Transfer					
			BAKUBUNG	23 Oct 1984	_____	Transfer					
		~ 1988						Death			
		[Death by: Unknown means]									
2009	M	~ Jan 1978	WILD	WILD	NATAL	~ Feb 1978	NONE	Capture	BRUTUS		
			PRET DW	20 Jul 1978	D92009	Transfer					
			BAKUBUNG	23 Oct 1984	_____	Transfer					
		~ 1988						Death			
		[Death by: Unknown means]									
2010	M	~ Jun 1978	WILD	WILD	NAMIBIA	~ Jul 1978	NONE	Capture	SOUTHWEST.MB		
			PRET DW	29 Dec 1978	D92176	Transfer					
			BAKUBUNG	23 Oct 1984	_____	Transfer					
		~ 1988						Death			
		[Death by: Unknown means]									

Complete Studbook as of December 2016

Stud#	Sex	Birth Date	Sire	Dam	Location	Date	LocalID	Event	Birth Origin	Name	Transponder
2011	M	23 Sep 1989	1813	1816	PARIS ZOO	23 Sep 1989	Z89115	Birth		PIOU-PIOU	
						25 Nov 2002		Death			
											[Death by: Euthanasia (medical) Unknown Necropsy planned later]
2012	M	10 May 1978	343	410	PRET DW	10 May 1978	D92170	Birth		MA050	
						22 Apr 1988		Death			
											[Death by: Unknown means]
2013	F	10 May 1978	343	410	PRET DW	10 May 1978	D92167	Birth		FA049	
			VENDA			10 Dec 1980		lf			
2014	F	10 May 1978	343	410	PRET DW	10 May 1978	D92169	Birth		FA050	
			VENDA			10 Dec 1980		lf			
2015	F	11 Jun 1978	343	808	PRET DW	11 Jun 1978	D92173	Birth		FA052	
						25 Jun 1990		Death			
											[Death by: Old age Unknown Generalized Unknown after necropsy]
2016	F	~ May 1979	WILD	WILD	S.AFRICAR	~ May 1979	NONE	Capture		BELINDA	
			PRET DW			25 Jul 1979	D92002	Transfer			
						12 Aug 1989		Death			
											[Death by: Unknown means]
2017	F	~ May 1979	WILD	WILD	S.AFRICAR	~ May 1979	NONE	Capture		LIBBY	
			PRET DW			25 Jul 1979	D92003	Transfer			
						10 Dec 1986		Death			
											[Death by: Unknown means]
2018	M	~ 1979	WILD	WILD	NAMIBIA	~ 1984	NONE	Capture		TUTAC	
			KAUNAS			9 Nov 1984		Transfer			
						8 Apr 1991		Death			
											[Death by: Unknown means]
2019	M	~ 1979	WILD	WILD	NAMIBIA	~ 1981	NONE	Capture		TURUE	
			KAUNAS			9 Nov 1981		Transfer			
						30 Dec 1990		Death			
											[Death by: Infection associated Unknown Nervous Unknown after necropsy]
2020	F	~ 1979	WILD	WILD	NAMIBIA	~ 1981	NONE	Capture		GIRDA	
			KAUNAS			23 Oct 1981		Transfer			
						12 Dec 1995		Death			
											[Death by: Other/Unknown Unknown Hemic/Lymph Circulatory, secondary]
2021	F	~ 1979	WILD	WILD	NAMIBIA	~ 1981	NONE	Capture		TUNA	
			KAUNAS			9 Nov 1981		Transfer			
						~ 1989		Death			

Complete Studbook as of December 2016

Stud#	Sex	Birth Date	Sire	Dam	Location	Date	LocallD	Event	Birth Origin	Name	Transponder
[Death by: Euthanasia (medical) Unknown No necropsy planned]											
2022	M	~ 1980	WILD	WILD	NAMIBIA	~ 1982	NONE	Capture	MB012		
			PRET DW		25 Oct 1985	D92382		Transfer			
			PRET LICH		18 Feb 1986	L92724		Loan to			
			PRET DW		~ Jun 1987	D92382		Transfer			
					21 Sep 1987			Death			
[Death by: Unknown means]											
2024	M	~ Oct 1980	WILD	WILD	NAMIBIA	~ 1985	NONE	Capture	MB008		
			PRET DW		25 Oct 1985	D92087		Transfer			
			PRETORIA		11 Aug 1987	900087		Transfer			
			PRET DW		17 Dec 1990	D92087		Loan to			
			PRETORIA		9 Jan 1991	900087		Transfer			
			PRET POT		19 Mar 1993	P93044		Transfer			
					12 Dec 1994			Death			
[Death by: Unknown means]											
2025	M	~ Oct 1980	WILD	WILD	NAMIBIA	~ 1985	NONE	Capture	MB009		
			PRET DW		25 Oct 1985	D92090		Transfer			
			PRETORIA		11 Aug 1987	900088		Transfer			
			PRET DW		17 Dec 1990	D92090		Loan to			
			PRETORIA		9 Jan 1991	900088		Transfer			
			PRET POT		19 Mar 1993	P93045		Transfer			
					20 May 1993			Death			
[Death by: Unknown means]											
2026	M	~ Oct 1980	WILD	WILD	NAMIBIA	~ 1985	NONE	Capture	MB005		
			PRET DW		25 Oct 1985	D92079		Transfer			
			PRETORIA		11 Aug 1987	900086		Transfer			
			PRET DW		17 Dec 1990	D92079		Loan to			
			PRETORIA		9 Jan 1991	900086		Transfer			
			PRET POT		19 Mar 1993	P93041		Transfer			
					11 May 1993			Death			
[Death by: Infection associated Unknown Respiratory Unknown after necropsy Necropsy not received]											
2027	M	~ Oct 1980	WILD	WILD	NAMIBIA	~ Jan 1985	NONE	Capture	MB006		
			PRET DW		25 Oct 1985	D92082		Transfer			
					27 Aug 1986			Death			
[Death by: Unknown means]											
2028	F	~ 1981	WILD	WILD	NAMIBIA	~ Sep 1985	NONE	Capture	FB001		
			PRET DW		25 Oct 1985	D92051		Transfer			
					18 May 1995			Death			
[Death by: Old age Unknown Generalized Unknown after necropsy]											

Complete Studbook as of December 2016

Stud#	Sex	Birth Date	Sire	Dam	Location	Date	LocalID	Event	Birth Origin	Name	Transponder
2029	M	31 Mar 1976	644	648	PRET DW	31 Mar 1976	D92055	Birth	BEN		
						30 Apr 1986		Death			
											[Death by: Unknown means]
2030	M	14 May 1981	644	907	SEAVIEW	14 May 1981		Birth	MA026		
					PRET DW	28 May 1984	D92054	Transfer			
						7 Sep 1990		Death			
											[Death by: Environ/Behav conditions Unknown Respiratory Mechanical abnormality]
2031	F	14 May 1981	644	907	SEAVIEW	14 May 1981		Birth	FE001		
					PRET DW	28 May 1984	D92052	Transfer			
						17 Sep 1995		Death			
											[Death by: Other/Unknown Unknown Generalized Unknown after necropsy Necropsy not received]
2032	F	24 May 1981	UNK	966	NISHIMURO	24 May 1981	124	Birth			
						23 Nov 1981		Death			
											[Death by: Infection associated Unknown Generalized Protozoan]
2033	F	~ 1982	WILD	WILD	NAMIBIA	~ 1985	NONE	Capture	FB011		
					PRET DW	21 Dec 1985	D92094	Transfer			
					COLOMBO	24 Mar 1987		Transfer			
						~ 1990		Death			
											[Death by: Unknown means]
2034	M	~ 1981	WILD	WILD	NAMIBIA	~ 1985	NONE	Capture	MB013		
					PRET DW	21 Dec 1985	D92098	Transfer			
					COLOMBO	24 Mar 1987		Transfer			
						~ 1990		Death			
											[Death by: Unknown means]
2035	F	~ Feb 1982	WILD	WILD	S.AFRICAR	~ Jun 1984	NONE	Capture	FB015		
					PRET DW	29 Aug 1984	D92101	Transfer			
						1 Oct 1996		Death			
											[Death by: Euthanasia (medical) Unknown Unknown (after necropsy)]
2036	M	~ 1982	WILD	WILD	NAMIBIA	~ 1983	NONE	Capture	KAMUI		
					HIMEJI SH	18 Jan 1984	HC10	Transfer			
					NISHINODA	25 Apr 1986		Itf			
2037	M	28 Dec 1982	2019	2021	KAUNAS	28 Dec 1982		Birth	KAY1	TEPAPG	
						4 Feb 1987		Death			
											[Death by: Euthanasia (medical) Unknown No necropsy planned]
2038	M	28 Dec 1982	2019	2021	KAUNAS	28 Dec 1982		Birth	KAY2	TUNROC	
						4 Feb 1987		Death			
											[Death by: Euthanasia (medical) Unknown No necropsy planned]

Complete Studbook as of December 2016

Stud#	Sex	Birth Date	Sire	Dam	Location	Date	LocalID	Event	Birth Origin	Name	Transponder
2039	F	28 Dec 1982	2019	2021	KAUNAS	28 Dec 1982	_____	Birth	KAY3	TEPGA	
						8 Jan 1983		Death			
								[Death by: Other/Unknown	Unknown	Nervous	Unknown after necropsy]
2040	F	28 Dec 1982	2019	2021	KAUNAS	28 Dec 1982	_____	Birth	KAY4	TEPRUE	
						~ 1983		Death			
								[Death by: Infection associated	Unknown	Respiratory	Unknown after necropsy]
2041	M	~ 1983	WILD	WILD	NAMIBIA	~ 1984	NONE	Capture	MB007		
			PRET DW			15 Oct 1985	D92380	Transfer			
			PRET LICH			19 Feb 1986	L92725	Transfer			
						5 Nov 1986		Death			
								[Death by: Unknown means]			
2042	M	~ 1983	WILD	WILD	NAMIBIA	~ Apr 1983	NONE	Capture	MB010		
			PRET DW			10 Jun 1983	D92093	Transfer			
						30 Jun 1997		Death			
								[Death by: Unknown means]			
2043	M	~ Feb 1983	WILD	WILD	S.AFRICAR	~ Apr 1983	NONE	Capture	MD034		
			PRET DW			10 Jun 1983	D92137	Transfer			
						10 Dec 1990		Death			
								[Death by: Infection associated	Unknown	Urinary	Unknown after necropsy]
2044	F	~ 1982	WILD	WILD	NAMIBIA	~ 1985	NONE	Capture	FB013		
			PRET DW			21 Dec 1985	D92282	Transfer			
			IBARA			27 Jun 1990	_____	Transfer			
						~ 2002		Death			
								[Death by: Unknown means]			
2045	F	~ Dec 1982	WILD	WILD	S.AFRICAR	~ Apr 1983	NONE	Capture	DELIA		
			PRET DW			14 Jun 1983	D92016	Transfer			
						5 Mar 1984		Death			
								[Death by: Unknown means]			
2046	F	12 Apr 1983	351	344	PRET DW	12 Apr 1983	D92188	Birth	FA004		
			PRET LICH			~ 1984	L92718	Transfer			
						4 Apr 1984		Death			
								[Death by: Unknown means]			
2047	F	16 Apr 1983	2029	905	PRET DW	16 Apr 1983	D92060	Birth	FE002		
						2 May 1994		Death			
								[Death by: Euthanasia (medical)	Unknown	Generalized	Unknown after necropsy]
2048	F	28 May 1983	2515	2016	PRET DW	28 May 1983	D92005	Birth	BELDAUG		
						13 Jul 1995		Death			

Complete Studbook as of December 2016

Stud#	Sex	Birth Date	Sire	Dam	Location	Date	LocalID	Event	Birth Origin	Name	Transponder
[Death by: Old age Unknown Generalized Unknown after necropsy]											
2049	M	~ 1983	WILD	WILD	NAMIBIA	~ 1983	NONE	Capture	AMRO		
			HIMEJI SH			18 Jan 1984	157	Transfer			
						20 Oct 1986		Death			
[Death by: Other/Unknown Unknown Cardiovascular Unknown after necropsy]											
2050	F	~ 1983	WILD	WILD	NAMIBIA	~ 1983	NONE	Capture	MACHILDA		
			HIMEJI SH			18 Jan 1984	165	Transfer			
			YOSHIKAWA			18 Aug 1984		Transfer			
						~ 2002		Death			
[Death by: Unknown means]											
2051	M	~ 1983	WILD	WILD	NAMIBIA	~ 1983	NONE	Capture	SASUKE		
			HIMEJI SH			18 Jan 1984	160	Transfer			
			YOSHIKAWA			18 Aug 1984		Transfer			
						~ 2002		Death			
[Death by: Unknown means]											
2052	F	~ Feb 1983	WILD	WILD	NAMIBIA	~ Feb 1983	NONE	Capture	MICKY		
			TOKYOTAMA			26 Sep 1983	142	Transfer			
						4 Oct 1988		Death			
[Death by: Infection associated Unknown Respiratory Unknown after necropsy]											
2053	M	~ Sep 1984	WILD	WILD	S.AFRICAR	~ Sep 1984	NONE	Capture	SCAR FACE		
			PRET DW			15 Nov 1984	D92115	Transfer			
			PRET LICH			21 Sep 1987	L92727	Transfer			
			PRET DW			8 Nov 1990	D92115	Transfer			
			PRET POT			22 Apr 1991	P93049	Transfer			
						2 Mar 1995		Death			
[Death by: Other/Unknown Unknown Hemic/Lymph Unknown after necropsy]											
2054	M	~ Mar 1984	WILD	WILD	S.AFRICAR	~ 1986	NONE	Capture	ROSS MALE		
			PRET DW			9 Sep 1986	D92046	Transfer			
						27 Sep 1993		Death			
[Death by: Unknown means]											
2055	M	~ Sep 1982	WILD	WILD	S.AFRICAR	~ 1986	NONE	Capture	ROSS MALE (2		
			PRET DW			9 Sep 1986	D92047	Transfer			
						10 Dec 1986		Death			
[Death by: Unknown means]											
2056	F	~ 1984	WILD	WILD	NAMIBIA	~ Jan 1985	NONE	Capture	FB009		
			PRET DW			25 Oct 1985	D92381	Transfer			
			PRET LICH			19 Feb 1986	L92719	Transfer			
						5 Nov 1986		Death			



Complete Studbook as of December 2016

Stud#	Sex	Birth Date	Sire	Dam	Location	Date	LocallD	Event	Birth Origin	Name	Transponder
[Death by: Unknown means]											
2057	F	29 Feb 1984	983	344	PRET DW	29 Feb 1984	D92189	Birth		FC005	
			ORIZABA			27 Jun 1990		lrf			
2058	M	7 Apr 1984	2019	2021	KAUNAS	7 Apr 1984		Birth		TPUEAC	
			~ Oct 1984			Death					
[Death by: Unknown means]											
2059	F	7 Apr 1984	2019	2021	KAUNAS	7 Apr 1984		Birth		TPETA	
			~ Oct 1984			Death					
[Death by: Unknown means]											
2060	F	7 Apr 1984	2019	2021	KAUNAS	7 Apr 1984		Birth		TYRU	
			~ Oct 1984			Death					
[Death by: Unknown means]											
2061	M	12 Apr 1984	1054	1051	PRET DW	12 Apr 1984	D92186	Birth		KELLY	
			SEAVIEW			4 Jan 1985		lrf			
2062	M	14 Apr 1984	989	808	PRET DW	14 Apr 1984	D92095	Birth		MA011	
						29 Jul 1993		Death			
[Death by: Unknown means]											
2063	F	14 Apr 1984	989	808	PRET DW	14 Apr 1984	D92066	Birth		FC003	
						30 Jun 1994		Death			
[Death by: Euthanasia (medical) Unknown No necropsy planned]											
2064	F	~ 1984	UNK	UNK	KAUNAS	20 Aug 1984		lrf		TAURE/GAILE	
2065	M	30 Jun 1984	1836	1844	HIMEJI SH	30 Jun 1984	175	Birth		GENKI	
			NISHINODA			30 Jun 1985		Transfer			
						1 Apr 1986		Death			
[Death by: Other/Unknown Unknown Digestive Unknown after necropsy]											
2066	M	30 Jun 1984	1836	1844	HIMEJI SH	30 Jun 1984	177	Birth			
			UNKNOWN			8 Aug 1984		lrf			
2067	F	30 Jun 1984	1836	1844	HIMEJI SH	30 Jun 1984	178	Birth			
			UNKNOWN			8 Aug 1984		lrf			
2068	M	10 Jul 1984	778	1846	HIMEJI SH	10 Jul 1984	179	Birth		KAGEMARA	
			NISHINODA			30 Jun 1985		Transfer			
						10 Jul 1986		Death			
[Death by: Infection associated Unknown Digestive Unknown after necropsy]											

Complete Studbook as of December 2016

Stud#	Sex	Birth Date	Sire	Dam	Location	Date	LocalID	Event	Birth Origin	Name	Transponder
2069	M	10 Jul 1984	778	1846	HIMEJI SH	10 Jul 1984	181	Birth			
			UNKNOWN			20 Aug 1984		Itf			
2070	F	10 Jul 1984	778	1846	HIMEJI SH	10 Jul 1984	182	Birth			
			UNKNOWN			20 Aug 1984		Itf			
2071	F	~ 1985	WILD	WILD	S.AFRICAR	~ May 1985	NONE	Capture	FB006		
			PRET DW			17 Jul 1985	D92080	Transfer			
						7 Feb 1995		Death			
								[Death by: Old age	Unknown	Generalized	Unknown after necropsy]
2072	M	27 Feb 1985	1836	1837	HIMEJI SH	27 Feb 1985	188	Birth	KIDD		
						14 Jun 1985		Death			
								[Death by: Infection associated	Unknown	Urinary	Mechanical abnormality]
2073	M	27 Feb 1985	1836	1837	HIMEJI SH	27 Feb 1985	189	Birth	SQUEAL		
						5 May 1985		Death			
								[Death by: Infection associated	Unknown	Respiratory	Unknown after necropsy]
2074	M	15 May 1985	989	995	PRET DW	15 May 1985	D92117	Birth	MA023		
			PRET LICH			21 Sep 1987	L92721	Transfer			
			PRET DW			~ Jan 1989	D92117	Transfer			
						12 Aug 1989		Death			
								[Death by: Unknown means]			
2075	M	15 May 1985	989	995	PRET DW	15 May 1985	D92119	Birth	MA024		
			PRET LICH			21 Sep 1987	L92729	Loan to			
			PRET DW			~ Aug 1990	D92119	Transfer			
						10 Nov 1990		Death			
								[Death by: Unknown means]			
2076	M	15 May 1985	989	995	PRET DW	15 May 1985	D92120	Birth	MA025		
			PRET LICH			21 Sep 1987	L92720	Transfer			
			PRET DW			8 Nov 1990	D92120	Transfer			
			PRET POT			22 Apr 1991	P93050	Transfer			
						11 Nov 1991		Death			
								[Death by: Unknown means]			
2077	M	30 Jun 1985	983	905	PRET DW	30 Jun 1985	D92063	Birth	POOPSY		
						8 May 1995		Death			
								[Death by: Old age	Unknown	Generalized	Unknown after necropsy]
2078	M	6 Aug 1985	983	344	PRET DW	6 Aug 1985	D92131	Birth	MA032		
			PRET LICH			21 Sep 1987	L92728	Loan to			
			PRET DW			~ Aug 1990	D92131	Transfer			
						1 Nov 1990		Death			

Complete Studbook as of December 2016

Stud#	Sex	Birth Date	Sire	Dam	Location	Date	LocallD	Event	Birth Origin	Name	Transponder
[Death by: Unknown means]											
2079	M	3 Sep 1985	778	1846	HIMEJI SH	3 Sep 1985	195	Birth			
						4 Sep 1985		Death			
[Death by: Euthanasia (medical) Unknown No necropsy planned]											
2080	M	30 Sep 1985	2019	2021	KAUNAS	30 Sep 1985	_____	Birth	KAY5	TPUNAC	
						23 Dec 1985		Death			
[Death by: Other/Unknown Unknown Musculoskeletal Mechanical abnormality]											
2081	M	30 Sep 1985	2019	2021	KAUNAS	30 Sep 1985	_____	Birth	KAY6	TPUKUC	
						30 Dec 1985		Death			
[Death by: Other/Unknown Unknown Musculoskeletal Unknown after necropsy]											
2082	F	30 Sep 1985	2019	2021	KAUNAS	30 Sep 1985	_____	Birth	KAY7	TUTA	
						25 Dec 1985		Death			
[Death by: Other/Unknown Unknown Musculoskeletal Unknown after necropsy]											
2083	M	~ Mar 1986	WILD	WILD	S.AFRICAR	~ Apr 1986	NONE	Capture	MB027		
			PRET DW	20 May 1986	D92121	Transfer					
			PRET LICH	21 Sep 1987	L92726	Transfer					
			PRET DW	8 Nov 1990	D92121	Transfer					
			PRET POT	22 Apr 1991	P93051	Transfer					
			PRET DW	~ Jan 1995	D92121	Transfer					
				21 Apr 1995		Death					
[Death by: Unknown means]											
2085	M	~ Mar 1986	WILD	WILD	S.AFRICAR	~ Apr 1986	NONE	Capture	MD027		
			PRET DW	20 May 1986	D92122	Transfer					
				12 Aug 1989		Death					
[Death by: Euthanasia (medical) Unknown Musculoskeletal Mechanical abnormality]											
2086	M	16 Apr 1986	983	814	PRET DW	16 Apr 1986	D92124	Birth	MA029		
						20 Sep 1990		Death			
[Death by: Unknown means]											
2087	M	16 Apr 1986	983	814	PRET DW	16 Apr 1986	D92126	Birth	MA030		
			PRETORIA	14 May 1993	903696	Transfer					
			PRET POT	29 Jun 1993	P93052	Transfer					
			PRETORIA	7 Sep 1993	903696	Transfer					
			SAO PAULO	9 Sep 1993	20775	Transfer					
				15 Aug 1994		Death					
[Death by: Other/Unknown Unknown Respiratory Unknown after necropsy]											
2088	F	16 Apr 1986	983	814	PRET DW	16 Apr 1986	D92112	Birth	FA019		
						20 Oct 1988		Death			

Complete Studbook as of December 2016

Stud#	Sex	Birth Date	Sire	Dam	Location	Date	LocalID	Event	Birth Origin	Name	Transponder
[Death by: Unknown means]											
2089	M	24 Apr 1986	983	2031	PRET DW	24 Apr 1986	D92070	Birth	ME003		
						12 Sep 1991		Death			
[Death by: Unknown means]											
2090	M	24 Apr 1986	983	2031	PRET DW	24 Apr 1986	D92128	Birth	MA031		
					PRETORIA	14 May 1993	903697	Transfer			
					PRET POT	29 Jun 1993	P93053	Transfer			
						17 Nov 1993		Death			
[Death by: Unknown means]											
2091	F	24 Apr 1986	983	2031	PRET DW	24 Apr 1986	D92067	Birth	FE003		
					PRET POT	12 Jul 1995	D92067	Transfer			
						13 Jul 1995		Death			
[Death by: Other/Unknown Unknown Reproductive Unknown after necropsy]											
2092	F	24 Apr 1986	983	2031	PRET DW	24 Apr 1986	D92114	Birth	FA021		
						12 Jun 1989		Death			
[Death by: Unknown means]											
2093	M	~ May 1986	WILD	WILD	S.AFRICAR	~ Jun 1986	NONE	Capture	MB028		
			PRET DW			2 Sep 1986	D92123	Transfer			
						3 Apr 1990		Death			
[Death by: Unknown means]											
2094	F	~ May 1986	WILD	WILD	S.AFRICAR	~ Jul 1986	NONE	Capture	FB018		
			PRET DW			2 Sep 1986	D92110	Transfer			
						19 Jan 1994		Death			
[Death by: Unknown means]											
2095	M	25 Aug 1986	2018	2021	KAUNAS	25 Aug 1986	_____	Birth	DREEKUC		
						19 Apr 1987		Death			
[Death by: Other/Unknown Unknown Musculoskeletal Mechanical abnormality]											
2096	M	25 Aug 1986	2018	2021	KAUNAS	25 Aug 1986	_____	Birth	KAY9 TTYKAC		
						4 Jan 1987		Death			
[Death by: Other/Unknown Unknown Musculoskeletal Mechanical abnormality]											
2097	M	25 Aug 1986	2018	2021	KAUNAS	25 Aug 1986	_____	Birth	KAY10 TOCUC		
						25 Jan 1987		Death			
[Death by: Other/Unknown Unknown Musculoskeletal Mechanical abnormality]											
2098	F	25 Aug 1986	2018	2021	KAUNAS	25 Aug 1986	_____	Birth	KAY11 BETPA		
						3 Mar 1987		Death			
[Death by: Other/Unknown Unknown Musculoskeletal Mechanical abnormality]											

Complete Studbook as of December 2016

Stud#	Sex	Birth Date	Sire	Dam	Location	Date	LocalID	Event	Birth Origin	Name	Transponder
2099	F	26 Aug 1986	1836	1844	HIMEJI SH	26 Aug 1986	206	Birth		PINK	
						17 Mar 1995		Death			
								[Death by: Infection associated	Unknown	Urinary	Unknown after necropsy]
2100	M	31 Mar 1987	983	2031	PRET DW	31 Mar 1987	D92225	Birth		MA103	
						13 Jun 1993		Death			
								[Death by: Infection associated	Unknown	Digestive	Unknown after necropsy]
2101	F	31 Mar 1987	983	2031	PRET DW	31 Mar 1987	D92071	Birth		FE004	
					PRETORIA	30 Apr 1993	903864	Transfer			
					PRET DW	1 May 1993	D92071	Loan to			
					PRETORIA	18 Nov 1994	903864	Transfer			
					PRET POT	17 Aug 1995	P93369	Transfer			
						9 Jun 1997		Death			
								[Death by: Unknown means]			
2102	M	29 Apr 1987	989	995	PRET DW	29 Apr 1987	D92229	Birth		NICK	
					BASEL	19 Mar 1990	900612	Transfer			
						1 Feb 1997		Death			
								[Death by: Unknown means]			
2103	M	29 Apr 1987	989	995	PRET DW	29 Apr 1987	D92230	Birth		MA108	
					POLARPARK	18 Jun 1990		Transfer			
						5 Feb 1993		Death			
								[Death by: Infection associated	Unknown	Urinary	Unknown after necropsy]
2104	F	29 Apr 1987	989	995	PRET DW	29 Apr 1987	D92231	Birth		FA109	
					WHIPSHADE	3 Jan 1991		Transfer			
					LONDON RP	25 Jan 1991	6475	Transfer			
						25 Jan 1991		Death			
								[Death by: Unknown means]			
2105	M	3 May 1987	989	2016	PRET DW	3 May 1987	D92232	Birth		MA110	
					POLARPARK	18 Jun 1990		Transfer			
						22 Jul 1993		Death			
								[Death by: Euthanasia (medical)	Unknown	Generalized	Unknown after necropsy]
2106	F	3 May 1987	989	2016	PRET DW	3 May 1987	D92233	Birth		FA111	
					ORIZABA	27 Jun 1990		Transfer			
						~ 2002		Death			
								[Death by: Unknown means]			
2107	F	3 May 1987	989	2016	PRET DW	3 May 1987	D92234	Birth		FA112	
					PRET POT	15 Jun 1993	P93054	Transfer			
						29 Jun 1993		Death			
								[Death by: Unknown means]			

Complete Studbook as of December 2016

Stud#	Sex	Birth Date	Sire	Dam	Location	Date	LocalID	Event	Birth Origin	Name	Transponder
2108	M	9 May 1987	983	1278	PRET DW	9 May 1987	D92226	Birth	MA104		
					LONDON RP	5 Jan 1991	6476	Transfer			
					EDINBURGH	28 Aug 1991	91HA03	Loan to			
					GLASGOW	30 Nov 1992	M3337	Loan to			
						25 Dec 1996		Death			
											[Death by: Infection associated Unknown Unknown (after necropsy)]
2109	M	9 May 1987	983	1278	PRET DW	9 May 1987	D92227	Birth	MA105		
					PRET POT	3 Aug 1993	P93255	Transfer			
					HOEDSPRUI	12 Feb 1999		Loan to			
						18 Sep 2000		Death			
											[Death by: Euthanasia (medical) Unknown Integumentary New growths/cancer]
2110	M	~ May 1987	WILD	WILD	TRANSVAAL	~ Jan 1988	NONE	Capture	ARGO		
					PRET DW	8 Jan 1988	D92237	Transfer			
					BASEL	19 Mar 1990	900613	Transfer			
					KRIEG	2 May 1996		Transfer			
						~ 2002		Death			
											[Death by: Unknown means]
2111	M	17 May 1987	989	2035	PRET DW	17 May 1987	D92223	Birth	MA101		
						23 Jul 1993		Death			
											[Death by: Unknown means]
2112	F	17 May 1987	989	2035	PRET DW	17 May 1987	D92224	Birth	FA102		
						25 Apr 1996		Death			
											[Death by: Euthanasia (medical) Unknown Urinary Unknown after necropsy]
2113	F	15 Jul 1987	989	1051	PRET DW	15 Jul 1987	D92236	Birth	FA114		
					PRETORIA	30 Apr 1993	903865	Transfer			
					PRET DW	1 May 1993	D92236	Loan to			
						1 Aug 1994	D92236	Transfer			
						2 Nov 1995		Death			
											[Death by: Other/Unknown Unknown Urinary Mechanical abnormality Necropsy not received]
2114	M	22 Jan 1988	1851	1844	HIMEJI SH	22 Jan 1988	220	Birth	MASAMUNE		
						20 Mar 1988		Death			
											[Death by: Infection associated Unknown Respiratory Unknown after necropsy]
2115	M	22 Jan 1988	1851	1844	HIMEJI SH	22 Jan 1988	HC43	Birth			
						23 Jan 1988		Death			
											[Death by: Other/Unknown Unknown Generalized Unknown after necropsy]
2116	M	22 Jan 1988	1851	1844	HIMEJI SH	22 Jan 1988	HC44	Birth			
						23 Jan 1988		Death			
											[Death by: Other/Unknown Unknown Generalized Unknown after necropsy]

Complete Studbook as of December 2016

Stud#	Sex	Birth Date	Sire	Dam	Location	Date	LocalID	Event	Birth Origin	Name	Transponder
2117	M	~ Apr 1988	WILD	WILD	S.AFRICAR	~ Jun 1988	NONE	Capture	SPOOKIE		
			PRET DW			24 Aug 1988	D92148	Transfer			
						29 May 1999		Death			
			[Death by: Injury from exhibit mate Unknown Generalized Trauma Necropsy not received]								
2118	M	8 Apr 1988	MULT	2063	PRET DW	8 Apr 1988	D92241	Birth	MA119		
						6 Feb 1998		Death			
			[Death by: Infection associated Unknown Urinary Unknown after necropsy]								
			Mult possible parents: Sires: 2787 (25%),								
2119	F	8 Apr 1988	UNK	2063	PRET DW	8 Apr 1988	D92238	Birth	FA116		
						5 Aug 1996		Death			
			[Death by: Infection associated Unknown Unknown (after necropsy)]								
2120	F	8 Apr 1988	UNK	2063	PRET DW	8 Apr 1988	D92239	Birth	FA117		
						17 Apr 1996		Death			
			[Death by: Other/Unknown Unknown Urinary Mechanical abnormality]								
2121	F	8 Apr 1988	UNK	2063	PRET DW	8 Apr 1988	D92240	Birth	FA118		
						4 Dec 1995		Death			
			[Death by: Injury from exhibit mate Unknown Unknown (after necropsy)]								
2122	M	14 Apr 1988	989	2028	PRET DW	14 Apr 1988	D92247	Birth	MA125	CHEST	
			HOUSTON			31 Jan 1990	12104	Transfer			
			YULEE			23 Feb 1990	90207	Transfer			
						19 Nov 1998		Death			
			[Death by: Euthanasia (medical) Unknown Unknown (after necropsy)]								
2123	F	14 Apr 1988	989	2028	PRET DW	14 Apr 1988	D92246	Birth	FA124		
			PRET POT			13 Feb 1990	P93771	Transfer			
			PRET DW			5 Jun 1990	D92246	Transfer			
			POLARPARK			18 Jun 1990	_____	Transfer			
						13 Jan 1997		Death			
			[Death by: Infection associated Unknown Urinary Unknown after necropsy]								
2124	F	14 Apr 1988	989	2028	PRET DW	14 Apr 1988	D92245	Birth	MISS KITTY		
			HOUSTON			31 Jan 1990	12106	Transfer			
			YULEE			23 Feb 1990	90208	Transfer			
						4 Aug 2000		Death			
			[Death by: Other/Unknown Unknown Nervous Unknown after necropsy]								
2125	F	14 Apr 1988	989	2028	PRET DW	14 Apr 1988	D92244	Birth	FA122		
			DORTMUND			25 Apr 1990	052005	Transfer			
			NEUWIED			26 Mar 2002	_____	Loan to			
						~ 2003		Death			
			[Death by: Unknown means]								

Complete Studbook as of December 2016

Stud#	Sex	Birth Date	Sire	Dam	Location	Date	LocallD	Event	Birth Origin	Name	Transponder	
2126	M	17 Apr 1988	983	2031	PRET DW	17 Apr 1988	D92083	Birth		ME006		
						17 Nov 1992		Death				
								[Death by: Euthanasia (medical)	Unknown	No necropsy planned]		
2127	M	17 Apr 1988	983	2031	PRET DW	17 Apr 1988	D92248	Birth		MA126		
					PRET POT	13 Feb 1990	D92248	Transfer				
					PRET DW	22 Feb 1991	D92248	Transfer				
					PRETORIA	30 Apr 1993	903862	Transfer				
					PRET DW	1 May 1993	D92248	Loan to				
					PRET POT	18 May 1994	P93295	Transfer				
					PRETORIA	1 Jun 1995	903862	Transfer				
					PRET POT	17 Jun 1995	P93295	Transfer				
					PRETORIA	16 Oct 1996	903862	Loan to				
					PRET POT	8 Jul 1997	P93295	Loan to				
					PRETORIA	1 Aug 1997	903862	Loan to				
					PRET POT	23 Sep 1997	P93295	Loan to				
					HOEDSPRUI	12 Feb 1999		Loan to				
						18 Aug 2000		Death				
								[Death by: Euthanasia (medical)	Unknown	Urinary	Unknown after necropsy	Necropsy not received]
2128	M	17 Apr 1988	983	2031	PRET DW	17 Apr 1988	D92249	Birth		MA127 AMOR		
					PRET POT	13 Feb 1990	P93772	Transfer				
					PRET DW	22 Feb 1991	D92249	Transfer				
					WARSAW	18 Nov 1991	S2772	Transfer				
						31 Dec 1996		Death				
								[Death by: Unknown means]				
2129	F	17 Apr 1988	983	2031	PRET DW	17 Apr 1988	D92078	Birth		FE005		
					PRET POT	27 May 1993	P93040	Transfer				
					PRETORIA	2 Mar 1995	904858	Transfer				
					PRET POT	17 Aug 1995	P93040	Transfer				
						13 Apr 1998		Death				
								[Death by: Euthanasia (medical)	Unknown	Unknown (after necropsy)]		
2130	M	26 Apr 1988	983	344	PRET DW	26 Apr 1988	D92242	Birth		MA120		
						12 Jun 1989		Death				
								[Death by: Unknown means]				
2131	M	27 Apr 1988	989	995	PRET DW	27 Apr 1988	D92243	Birth		MA121		
					PRET POT	13 Feb 1990	P93770	Transfer				
					PRET DW	20 Dec 1990	D92243	Transfer				
						8 Apr 1993		Death				
								[Death by: Euthanasia (medical)	Unknown	Unknown (after necropsy)]		
2132	M	27 Apr 1988	1274	2035	PRET DW	27 Apr 1988	D92255	Birth		MA133		
					PRET POT	13 Feb 1990	P93776	Transfer				



Complete Studbook as of December 2016

Stud#	Sex	Birth Date	Sire	Dam	Location	Date	LocalID	Event	Birth Origin	Name	Transponder
			PRET DW	22 Feb 1991	D92255	Transfer					
				18 Feb 1992	Death						
			[Death by: Unknown means]								
2133	F	27 Apr 1988	1274	2035	PRET DW	27 Apr 1988	D92252	Birth	FA130		
			PRET POT	13 Feb 1990	P93774	Transfer					
			PRET DW	22 Feb 1991	D92252	Transfer					
			PRETORIA	30 Apr 1993	903866	Transfer					
			PRET DW	1 May 1993	D92252	Loan to					
				1 Aug 1994	D92252	Transfer					
				9 Mar 2001	Death						
			[Death by: Other/Unknown Unknown Generalized Unknown after necropsy]								
2134	F	27 Apr 1988	1274	2035	PRET DW	27 Apr 1988	D92253	Birth	FA131		
			PRET POT	13 Feb 1990	D92253	Transfer					
			PRET DW	22 Feb 1991	D92253	Transfer					
			PRET POT	27 May 1993	P93056	Transfer					
				1 Feb 1997	Death						
			[Death by: Unknown means]								
2135	F	27 Apr 1988	1274	2035	PRET DW	27 Apr 1988	D92254	Birth	FA132		
			PRET POT	13 Feb 1990	P93775	Transfer					
			PRET DW	22 Feb 1991	D92254	Transfer					
			PRETORIA	30 Apr 1993	903867	Transfer					
			PRET DW	1 May 1993	D92254	Loan to					
				1 Aug 1994	D92254	Transfer					
				1 Dec 1994	Death						
			[Death by: Infection associated Unknown Digestive Bacterial]								
2136	M	28 Apr 1988	1277	2044	PRET DW	28 Apr 1988	D92292	Birth	MA156	MATT	
			HOUSTON	31 Jan 1990	12105	Transfer					
			YULEE	23 Feb 1990	90206	Transfer					
				18 Nov 1998	Death						
			[Death by: Euthanasia (medical) Unknown Unknown (after necropsy)]								
2137	M	11 May 1988	1851	1844	HIMEJI SH	11 May 1988	HC45	Birth			
				3 Oct 1988	Death						
			[Death by: Unknown means]								
2138	F	11 May 1988	1851	1844	HIMEJI SH	11 May 1988	HC46	Birth	KURURU		
				8 Sep 1988	Death						
			[Death by: Environ/Behav conditions Unknown Generalized Enervation, secondary]								
2139	F	11 May 1988	1851	1844	HIMEJI SH	11 May 1988	221	Birth	TERURU		
				26 Jan 1998	Death						
			[Death by: Other/Unknown Unknown Digestive Mechanical abnormality]								

Complete Studbook as of December 2016

Stud#	Sex	Birth Date	Sire	Dam	Location	Date	LocallD	Event	Birth Origin	Name	Transponder
2140	F	11 May 1988	1851	1844	HIMEJI SH	11 May 1988	222	Birth		MIRURU	
					HAMAMATSU	16 Mar 1990	222	Transfer			
					NISHIMURO	6 Nov 1990	222	Transfer			
					YOSHIKAWA	27 Jun 1991	222	Transfer			
						~ 2002		Death			
											[Death by: Unknown means]
2141	F	19 May 1988	983	1278	PRET DW	19 May 1988	D92081	Birth		FE006	
						21 Nov 1991	D92081	Transfer			
					PRETORIA	21 Nov 1991	902141	Transfer			
					ST LOUIS	28 Jul 1992	920806	Transfer			
						4 Feb 2003		Death			
											[Death by: Unknown means]
2142	F	19 May 1988	983	1278	PRET DW	19 May 1988	D92085	Birth		FE007	
					PRET POT	27 May 1993	P93042	Transfer			
					PRETORIA	20 Jul 1993	903840	Transfer			
					WUPPERTAL	5 Aug 1993	93041	Transfer			
					MUNICH	20 Oct 1995	058010	Loan to			
					WUPPERTAL	30 Apr 1996	93041	Transfer			
					WASS BR C	17 Dec 1996		Loan to			
					WUPPERTAL	15 Apr 1997	93041	Transfer			
						30 Aug 1997		Death			
											[Death by: Unknown means]
2143	F	19 May 1988	983	1278	PRET DW	19 May 1988	D92250	Birth		FA128	
					PRET POT	13 Feb 1990	P93055	Transfer			
					PRET DW	22 Feb 1991	D92250	Transfer			
					PRET POT	22 Apr 1991	P93055	Transfer			
					PRETORIA	10 Jun 1993	903743	Transfer			
					AUGSBURG	19 Jul 1993	93152	Transfer			
					NURNBERG	15 Oct 1998	151098	Loan to			
					AUGSBURG	29 Oct 1998	93152	Loan to			
						18 Dec 2001		Death			
											[Death by: Unknown means]
2144	F	19 May 1988	983	1278	PRET DW	19 May 1988	D92251	Birth		FA129	
					PRET POT	13 Feb 1990	P93773	Transfer			
					PRET DW	5 Jun 1990	D92251	Transfer			
					POLARPARK	18 Jun 1990		lrf			
2145	F	27 Mar 1989	1277	2063	PRET DW	27 Mar 1989	D92256	Birth		FA134 LAIKA	
					BASEL	19 Mar 1990	900614	Transfer			
						3 Dec 1993		Death			
											[Death by: Infection associated Unknown No necropsy planned]

Complete Studbook as of December 2016

Stud#	Sex	Birth Date	Sire	Dam	Location	Date	LocalID	Event	Birth Origin	Name	Transponder
2146	F	27 Mar 1989	1277	2063	PRET DW	27 Mar 1989	D92257	Birth	FA135		
					HAVANA	4 May 1990	17	Transfer			
						3 Sep 1991		Death			
								[Death by: Other/Unknown	Unknown	Respiratory	Genetic/Prenatal]
2147	F	27 Mar 1989	1277	2063	PRET DW	27 Mar 1989	D92258	Birth	ASTA		
					BASEL	19 Mar 1990	900615	Transfer			
					PEAUGRES	18 Jun 1998	253	Loan to			
						8 Apr 1999		Death			
								[Death by: Infection associated	Unknown	Unknown (after necropsy)]	
2148	F	27 Mar 1989	1277	2063	PRET DW	27 Mar 1989	D92259	Birth	P93057		
					PRET POT	15 Feb 1991	P93057	Transfer			
					BATTLE CR	15 Apr 1992	2148	Transfer			
					BIRMINGHM	28 Sep 1998	98M033	Loan to			
						26 Jan 1999		Death			
								[Death by: Unknown means]			
2149	M	26 May 1989	989	2028	PRET DW	26 May 1989	D92267	Birth	MA145		
					ORIZABA	27 Jun 1990		Itf			
2150	M	26 May 1989	989	2028	PRET DW	26 May 1989	D92268	Birth	MA146		
					HAVANA	4 May 1990	16	Transfer			
						~ 2002		Death			
								[Death by: Unknown means]			
2151	M	26 May 1989	989	2028	PRET DW	26 May 1989	D92270	Birth	MA148		
					ORIZABA	27 Jun 1990		Itf			
2152	F	26 May 1989	989	2028	PRET DW	26 May 1989	D92269	Birth	FA147 AROUS		
					PRET POT	15 Feb 1991	P93061	Transfer			
					BATTLE CR	15 Apr 1992	2152	Transfer			
					TOLEDO	30 Mar 1993	930017	Loan to			
					BATTLE CR	3 Mar 1994	2152	Transfer			
						27 Aug 2001		Death			
								[Death by: Euthanasia (medical)	Bury	Generalized	Unknown after necropsy]
2153	M	2 Jun 1989	983	2031	PRET DW	2 Jun 1989	D92260	Birth	MA138		
					SANDIEGOZ	6 May 1991	691251	Transfer			
					SD-WAP	10 Jun 1991	691251	Transfer			
						28 Aug 1997		Death			
								[Death by: Unknown means]			
2154	F	2 Jun 1989	983	2031	PRET DW	2 Jun 1989	D92086	Birth	FE008		
					PRET POT	27 May 1993	P93043	Transfer			
					PRETORIA	2 Mar 1995	904859	Transfer			



Complete Studbook as of December 2016

Stud#	Sex	Birth Date	Sire	Dam	Location	Date	LocallD	Event	Birth Origin	Name	Transponder
			HOEDSPRUI			12 Dec 1991		Transfer			
						13 Mar 2003		Death			
			[Death by: Unknown means]								
2162	F	5 Jun 1989	1274	2035	PRET DW	5 Jun 1989	D92264	Birth	FA142	KORI	
					PRET POT	15 Feb 1991	P93059	Transfer			
					BATTLE CR	15 Apr 1992	2162	Transfer			
						24 Jul 1999		Death			
			[Death by: Euthanasia (medical) Unknown Unknown (after necropsy) Necropsy not received]								
2163	F	5 Jun 1989	1274	2035	PRET DW	5 Jun 1989	D92265	Birth	FA143		
					PRET POT	15 Feb 1991	P93060	Transfer			
					PRETORIA	19 Mar 1993	903624	Transfer			
					CALDWELL	13 May 1993	002889	Transfer			
						4 Nov 2004		Death			
			[Death by: Euthanasia (medical) Unknown Generalized Unknown after necropsy]								
2164	?	15 Jul 1989	1853	1849	HIMEJI SH	15 Jul 1989	HC49	Birth			
						15 Jul 1989		Death			
			[Death by: Stillbirth Unknown No necropsy planned]								
2165	M	30 Oct 1989	1853	1849	HIMEJI SH	30 Oct 1989	HC50	Birth	HIDA		
						31 Oct 1989		Death			
			[Death by: Environ/Behav conditions Unknown Generalized Enervation, secondary]								
2166	M	30 Oct 1989	1853	1849	HIMEJI SH	30 Oct 1989	HC51	Birth	ZUIHOO		
						1 Nov 1989		Death			
			[Death by: Environ/Behav conditions Unknown Generalized Enervation, secondary]								
2167	F	30 Oct 1989	1853	1849	HIMEJI SH	30 Oct 1989	229	Birth	NACHI		
					HAMAMATSU	5 Nov 1990	229	Transfer			
						25 May 1996		Death			
			[Death by: Other/Unknown Unknown Unknown (after necropsy) New growths/cancer]								
2168	F	30 Oct 1989	1853	1849	HIMEJI SH	30 Oct 1989	230	Birth	KASUMI		
					MITO CHO	30 Sep 1993		Transfer			
						11 Mar 1995		Death			
			[Death by: Infection associated Unknown Respiratory Unknown after necropsy]								
2169	F	30 Oct 1989	1853	1849	HIMEJI SH	30 Oct 1989	231	Birth	HARUNA		
					NISHIMURO	25 Sep 1990	231	Loan to			
						22 Jul 1998		Death			
			[Death by: Infection associated Unknown Urinary Unknown after necropsy]								
2170	F	1 Nov 1989	1857	1844	HIMEJI SH	1 Nov 1989	232	Birth	HIRYU		
						17 Nov 1989		Death			

Complete Studbook as of December 2016

Stud#	Sex	Birth Date	Sire	Dam	Location	Date	LocalID	Event	Birth Origin	Name	Transponder
[Death by: Infection associated Unknown Respiratory Unknown after necropsy]											
2171	M	1 Nov 1989	1857	1844	HIMEJI SH	1 Nov 1989	233	Birth	MUTSU		
						4 Mar 1996		Death			
[Death by: Unknown means]											
2172	M	3 Dec 1989	1842	1856	HIMEJI SH	3 Dec 1989	234	Birth	GORDON		
						NISHIMURO 25 Sep 1990	234	Loan to			
						6 Jun 1996		Death			
[Death by: Infection associated Unknown Urinary Mechanical abnormality]											
2173	M	3 Dec 1989	1842	1856	HIMEJI SH	3 Dec 1989	235	Birth	BLOODY		
						HAMAMATSU 5 Nov 1990	235	Transfer			
						~ 2005		Death			
[Death by: Unknown means]											
2174	F	3 Dec 1989	1842	1856	HIMEJI SH	3 Dec 1989	236	Birth	DON		
						17 Jan 1998		Death			
[Death by: Infection associated Unknown Urinary Unknown after necropsy]											
2175	F	3 Dec 1989	1842	1856	HIMEJI SH	3 Dec 1989	237	Birth	NAZUNA		
						TOKYOTAMA 5 Dec 1990	240	Transfer			
						22 Nov 1995		Death			
[Death by: Infection associated Unknown Digestive Viral]											
2176	F	3 Dec 1989	1842	1856	HIMEJI SH	3 Dec 1989	238	Birth	PEPE		
						TOBE ZOO 21 Jul 1994		Itf			
2177	M	~ 1967	WILD	WILD	NAMIBIA	~ 1968	NONE	Capture	KANO		
						STUTTGART 25 May 1968	1827	Transfer			
						14 May 1981		Death			
[Death by: Unknown means]											
2178	F	~ 1967	WILD	WILD	NAMIBIA	~ 1968	NONE	Capture	DAKAR		
						STUTTGART 25 May 1968	1829	Transfer			
						9 Dec 1983		Death			
[Death by: Unknown means]											
2179	F	~ 1973	WILD	WILD	NAMIBIA	~ 1975	NONE	Capture	ETOSCHA		
						STUTTGART 4 Oct 1975	2781	Transfer			
						31 Mar 1992		Death			
[Death by: Unknown means]											
2180	F	~ 1973	WILD	WILD	NAMIBIA	~ 1975	NONE	Capture	KAKIA		
						STUTTGART 4 Oct 1975	2782	Transfer			
						14 May 1989		Death			

Complete Studbook as of December 2016

Stud#	Sex	Birth Date	Sire	Dam	Location	Date	LocallD	Event	Birth Origin	Name	Transponder
[Death by: Unknown means]											
2181	F	~ Feb 1983	WILD	WILD	NAMIBIA	~ 1986	NONE	Capture	2	LIEH ERH	
			TAIPEI	25 Feb 1987	1982	Transfer					
				23 Apr 1993	Death						
[Death by: Unknown means]											
2182	F	~ Jul 1983	WILD	WILD	NAMIBIA	~ 1986	NONE	Capture	4	LIEH SSU	
			TAIPEI	25 Feb 1987	1983	Transfer					
				6 Dec 1994	Death						
[Death by: Other/Unknown Unknown Urinary Unknown after necropsy]											
2183	M	~ 1986	WILD	WILD	NAMIBIA	~ 1988	NONE	Capture	NO. 5		
			TAIPEI	10 Aug 1988	1981	Transfer					
				12 Aug 1988	397	Transfer					
				12 Jun 1992	Death						
[Death by: Infection associated Unknown Respiratory Unknown after necropsy]											
2184	F	~ 1984	WILD	WILD	NAMIBIA	~ 1988	NONE	Capture	6	LIEH LIU	
			TAIPEI	10 Aug 1988	1980	Transfer					
				27 Dec 2001	Death						
[Death by: Unknown means]											
2185	F	~ 1986	WILD	WILD	NAMIBIA	~ 1988	NONE	Capture	NO. 7		
			TAIPEI	10 Aug 1988	1979	Transfer					
				10 Aug 1988	398	Transfer					
				29 Jul 1992	Death						
[Death by: Self-inflicted injuries Unknown Respiratory Mechanical abnormality]											
2186	F	20 Jan 1990	1759	1686	FOTA	20 Jan 1990	137	Birth	FWP 76		
			MULHOUSE	1 Dec 1995	950182	Loan to					
			PEAUGRES	3 Dec 1998	290	Loan to					
			LA PALMYR	16 Jun 2000	2783	Loan to					
				27 Feb 2002	Death						
[Death by: Euthanasia (medical) Incinerate Urinary Unknown after necropsy]											
2187	F	20 Jan 1990	1759	1686	FOTA	20 Jan 1990	138	Birth	FWP 77		
				21 Dec 1991	Death						
[Death by: Other/Unknown Unknown Nervous Unknown after necropsy]											
2188	F	20 Jan 1990	1759	1686	FOTA	20 Jan 1990	139M	Birth	CHARM		
			TWYCROSS	20 Feb 1991	805	Loan to					
			EDINBURGH	26 Jan 1992	92AA02	Loan to					
			TWYCROSS	22 Mar 1994	805	Loan to					
			SO LAKES	14 May 1997	SL0125	Loan to					
			WHIPSNAD	5 Sep 1999	L3389	Loan to					

Complete Studbook as of December 2016

Stud#	Sex	Birth Date	Sire	Dam	Location	Date	LocalID	Event	Birth Origin	Name	Transponder
						9 Nov 2004		Death			
						[Death by: Unknown means]					
2189	F	20 Jan 1990	1759	1686	FOTA	20 Jan 1990	140	Birth	SELI		
			ORANA			23 Jul 1991	91114	Loan to			
						13 Oct 1993		Death			
						[Death by: Euthanasia (medical) Unknown No necropsy planned]					
2190	F	20 Jan 1990	1759	1686	FOTA	20 Jan 1990	141	Birth	FWP80		
			TWYCROSS			20 Feb 1991	804	Loan to			
			MARWELL			1 Mar 1994	2518	Loan to			
			TWYCROSS			20 Jul 1994	804	Loan to			
			SO LAKES			14 May 1997	SL0124	Loan to			
			WHIPSNADE			5 Sep 1999	L3390	Loan to			
						28 May 2000		Death			
						[Death by: Euthanasia (medical) Incinerate Unknown (after necropsy)]					
2191	M	22 Feb 1990	1985	1986	FOTA	22 Feb 1990	142	Birth	FWP 81		
						24 Nov 1999		Death			
						[Death by: Unknown means]					
2192	M	22 Feb 1990	1985	1986	FOTA	22 Feb 1990	143	Birth	FWP 82		
			COLCHESTR			12 May 1994	1294	Loan to			
						25 Feb 2000		Death			
						[Death by: Euthanasia (medical) Unknown Unknown (after necropsy)]					
2193	M	27 Feb 1990	1619	1381	WASS BR C	27 Feb 1990		Birth	NEGUS		
			CLEVELAND			30 Jul 1991	910728	Transfer			
			BATTLE CR			9 Oct 1995	95M18	Loan to			
						29 Jul 2001		Death			
						[Death by: Infection associated Unknown Urinary Unknown after necropsy]					
2194	F	27 Feb 1990	1619	1381	WASS BR C	27 Feb 1990		Birth	NINA		
			SINGAPORE			6 Dec 1991	G1130	Transfer			
						25 Jul 1996		Death			
						[Death by: Unknown means]					
2195	F	27 Feb 1990	1619	1381	WASS BR C	27 Feb 1990		Birth	NORAH		
			AMERSFOOR			2 Jul 1992	M984	Loan to			
			WASS BR C			14 Mar 1995	NORAH	Transfer			
			AMERSFOOR			26 Apr 1995	M984	Loan to			
			WASS BR C			18 Jan 1996	NORAH	Transfer			
			AMERSFOOR			17 Apr 1996	M984	Loan to			
			WASS BR C			16 Jul 1996	NORAH	Loan to			
			AMERSFOOR			26 Sep 1996	M984	Loan to			
			WASS BR C			11 Feb 1998	NORAH	Loan to			



Complete Studbook as of December 2016

Stud#	Sex	Birth Date	Sire	Dam	Location	Date	LocalID	Event	Birth Origin	Name	Transponder
			AMERSFOOR			17 Mar 1998	M984	Loan to			
			WASS BR C			26 May 1999		NORAH Loan to			
			AMERSFOOR			15 Jul 1999	M984	Loan to			
			WASS BR C			1 Mar 2000		NORAH Loan to			
			AMERSFOOR			6 Apr 2000	M984	Loan to			
						1 Dec 2004		Death			
			[Death by: Euthanasia (medical)			Given to an institution: AMERSFOOR		Generalized			Unknown after necropsy]
2196	F	27 Feb 1990	1619	1381	WASS BR C	27 Feb 1990		MICKY Birth		MICKY	
					SALZBURG	12 Mar 1991	M0010	Transfer			
						22 Apr 2001		Death			
			[Death by: Unknown means]								
2197	F	10 Mar 1990	1619	1271	WASS BR C	10 Mar 1990		ODETTE Birth		ODETTE	
					AMERSFOOR	10 Mar 1990	M446	Ownership			
					WASS BR C	14 Mar 1990		Death			
			[Death by: Injury from exhibit mate			Unknown		No necropsy planned]			
2198	M	23 Mar 1990	1985	1684	FOTA	23 Mar 1990		144 Birth		FWP 83	
						12 Dec 1994		Death			
			[Death by: Euthanasia (medical)			Incinerate		Nervous		Mechanical abnormality]	
2199	M	23 Mar 1990	1985	1684	FOTA	23 Mar 1990		145 Birth		DUMA	
					ESKILSTUN	11 May 1994		1 Loan to			
					BORAS	17 Nov 2000	RG0013	Loan to			
					ESKILSTUN	6 Jun 2001		1 Loan to			
						30 Mar 2006		Death			
			[Death by: Unknown means]								
2200	M	23 Mar 1990	1985	1684	FOTA	23 Mar 1990		146 Birth		FWP 85	
						9 Feb 1992		Death			
			[Death by: Euthanasia (medical)			Unknown		Urinary		Mechanical abnormality]	
2201	F	23 Mar 1990	1985	1684	FOTA	23 Mar 1990		147 Birth		FWP 86	
						5 Apr 1995		Death			
			[Death by: Euthanasia (medical)			Incinerate		Urinary		Toxicity]	
2202	F	1 Apr 1990	385	370	ST LOUIS	1 Apr 1990	090030	Birth			
						13 Apr 1990		Death			
			[Death by: Infection associated			Unknown		Respiratory		Unknown after necropsy]	
2203	F	1 Apr 1990	385	370	ST LOUIS	1 Apr 1990	090029	Birth		CHIKU	
					NZP-WASH	12 Aug 1998	113343	Loan to			
						2 Oct 2003		Death			
			[Death by: Euthanasia (medical)			Unknown		Generalized		Unknown after necropsy]	

Complete Studbook as of December 2016

Stud#	Sex	Birth Date	Sire	Dam	Location	Date	LocalID	Event	Birth Origin	Name	Transponder
2204	M	18 Apr 1990	591	592	TOLEDO	18 Apr 1990	900013	Birth		MAX	
					BATONROUG	22 Aug 1991	M2420	Transfer			
					OAKHILL	20 Aug 1997	979012	Loan to			
					WINSTON	3 Dec 2004	240131	Loan to			
						2 Dec 2005		Death			
											[Death by: Unknown means]
2205	M	18 Apr 1990	591	592	TOLEDO	18 Apr 1990	900014	Birth		AJAX	
					BATONROUG	22 Aug 1991	M2421	Transfer			
					OAKHILL	20 Aug 1997	979013	Loan to			
					DICKERSON	29 Apr 2000	5160	Loan to			
					OAKHILL	24 Sep 2002	979013	Loan to			
						31 Jan 2003		Death			
											[Death by: Unknown means]
2206	F	18 Apr 1990	591	592	TOLEDO	18 Apr 1990	900015	Birth		CASSY	
					CLEVELAND	9 May 1991	910503	Transfer			
						26 Feb 2001		Death			
											[Death by: Unknown means]
2207	F	18 Apr 1990	591	592	TOLEDO	18 Apr 1990	900016	Birth		SIMONE	
					JACKSON	11 May 1991	911022	Loan to			
						16 Jun 1991	911022	Transfer			
						7 Dec 2001		Death			
											[Death by: Euthanasia (medical) Given to an institution: UNKNOWN Generalized Mechanical abnormality]
2211	M	26 Apr 1990	827	1644	EDINBURGH	26 Apr 1990	90DB23	Birth		TUGELA	
					KESSINGLA	25 Jan 1992	H013	Transfer			
					BANHAM	7 Feb 1997	243	Transfer			
						8 Mar 1998		Death			
											[Death by: Infection associated Incinerate Generalized Unknown after necropsy]
2212	F	26 Apr 1990	827	1644	EDINBURGH	26 Apr 1990	90DB20	Birth		MALAIKA	
					ORANA	18 Jul 1991	91113	Loan to			
						1 Jan 1995	91113	Ownership			
						12 Dec 1997		Death			
											[Death by: Euthanasia (medical) Bury Urinary Toxicity]
2213	F	26 Apr 1990	827	1644	EDINBURGH	26 Apr 1990	90DB21	Birth		PHOEBE AT KE	
					KESSINGLA	25 Jan 1992	H016	Transfer			
						7 May 1999		Death			
											[Death by: Euthanasia (medical) Unknown Unknown (after necropsy)]
2214	F	26 Apr 1990	827	1644	EDINBURGH	26 Apr 1990	90DB22	Birth		KAS	
					BANHAM	25 Jan 1992	241	Transfer			
					KESSINGLA	20 Sep 1999	M104	Transfer			

Complete Studbook as of December 2016

Stud#	Sex	Birth Date	Sire	Dam	Location	Date	LocallD	Event	Birth Origin	Name	Transponder
			BANHAM			20 Oct 1999	241	Loan to			
			KESSINGLA			27 Mar 2000	M104	Transfer			
			BANHAM			9 Nov 2000	241	Transfer			
			KESSINGLA			8 Jun 2001	M104	Transfer			
			BANHAM			26 Jul 2001	241	Transfer			
						16 Aug 2001		Death			
								[Death by: Euthanasia (medical) Incinerate Necropsy planned later]			
2215	M	26 Apr 1990	827	1644	EDINBURGH	26 Apr 1990	90DB24	Birth		IKLWA	
			KESSINGLA			25 Jan 1992	H012	Transfer			
			BANHAM			7 Feb 1997	244	Transfer			
						14 Oct 1998		Death			
								[Death by: Euthanasia (medical) Unknown Urinary Genetic/Prenatal]			
2216	F	27 Apr 1990	1466	1469	DVURKRALV	27 Apr 1990	041049	Birth		VC7	
						14 May 1990		Death			
								[Death by: Environ/Behav conditions Unknown Generalized Enervation, secondary]			
2217	F	27 Apr 1990	1466	1469	DVURKRALV	27 Apr 1990	041050	Birth		VC8	
						17 May 1990		Death			
								[Death by: Environ/Behav conditions Unknown Generalized Enervation, secondary]			
2218	M	3 May 1990	357	508	YULEE	3 May 1990	90309	Birth		KALI	
			DICKERSON			8 Nov 1991	3471	Loan to			
			SACRAMNTO			19 Jun 1993	100895	Loan to			
						28 Sep 2001		Death			
								[Death by: Euthanasia (medical) Unknown Unknown (after necropsy)]			
2219	M	3 May 1990	357	508	YULEE	3 May 1990	90310	Birth		MERU	
			PHILADELP			23 Apr 1991	102268	Transfer			
						3 Aug 1992		Death			
								[Death by: Infection associated Unknown Digestive Unknown after necropsy]			
2220	M	3 May 1990	357	508	YULEE	3 May 1990	90311	Birth		RUKA	
			DICKERSON			8 Nov 1991	3472	Loan to			
						15 May 1992	3472	Transfer			
			ST LOUIS			6 Oct 1999	991000	Loan to			
						7 Jul 2003		Death			
								[Death by: Unknown means]			
2221	M	3 May 1990	357	508	YULEE	3 May 1990	90308	Birth			
						8 Jun 1990		Death			
								[Death by: Euthanasia (medical) Unknown No necropsy planned]			
2222	F	3 May 1990	357	508	YULEE	3 May 1990	90305	Birth		TICK	
			BATONROUG			7 Nov 1991	M2471	Transfer			

Complete Studbook as of December 2016

Stud#	Sex	Birth Date	Sire	Dam	Location	Date	LocalID	Event	Birth Origin	Name	Transponder
			MONTGOMRY			4 Mar 1996	2026	Loan to			
						4 Nov 1997		Death			
			[Death by: Unknown means]								
2223	neutF	3 May 1990	357	508	YULEE	3 May 1990	90306	Birth		SHABA	
			PHILADELP			23 Apr 1991	102269	Transfer			
			ERIE			11 Jul 2005	1457	Loan to			
						19 Jan 2006	1457	Ownership			
						8 Mar 2007		Death			
			[Death by: Unknown means]								
2224	F	3 May 1990	357	508	YULEE	3 May 1990	90307	Birth		NANDI	
			BATONROUG			7 Nov 1991	M2472	Transfer			
			OAKHILL			20 Aug 1998	979014	Loan to			
						15 Jan 2001		Death			
			[Death by: Euthanasia (medical) Unknown Unknown (after necropsy)]								
2225	M	15 May 1990	1527	1457	HILVARENB	15 May 1990	M90012	Birth		BB 48	
						15 May 1990		Death			
			[Death by: Stillbirth Mounted or Preserved: 112006002 /HILVARENB No necropsy planned]								
2226	M	16 May 1990	1527	1457	HILVARENB	16 May 1990	M90013	Birth		BB 49	
						16 May 1990		Death			
			[Death by: Stillbirth Mounted or Preserved: HILVARENB No necropsy planned]								
2227	M	18 Aug 1990	467	507	CHICAGOLP	18 Aug 1990	9229	Birth		MASAI	
			NY BRONX			5 Feb 1991	911045	Loan to			
						15 Dec 2004		Death			
			[Death by: Euthanasia (medical) Unknown Necropsy planned later]								
2228	M	18 Aug 1990	467	507	CHICAGOLP	18 Aug 1990	9231	Birth		MARA	
			NY BRONX			5 Feb 1991	911047	Loan to			
						23 Jul 2000		Death			
			[Death by: Unknown means]								
2229	F	18 Aug 1990	467	507	CHICAGOLP	18 Aug 1990	9230	Birth		AMBER	
			NY BRONX			5 Feb 1991	911046	Loan to			
						19 Apr 1997	911046	Ownership			
						14 Jun 2006		Death			
			[Death by: Unknown means]								
2230	F	18 Aug 1990	467	507	CHICAGOLP	18 Aug 1990	9228	Birth			
						14 Oct 1990		Death			
			[Death by: Unknown means]								

Complete Studbook as of December 2016

Stud#	Sex	Birth Date	Sire	Dam	Location	Date	LocalID	Event	Birth Origin	Name	Transponder
2231	neutM	9 Sep 1990	426	463	FOSSILRIM	9 Sep 1990	1051	Birth		BART	
					KNOXVILLE	4 Mar 1993	1554	Transfer			
					FOSSILRIM	17 Apr 1996	1051	Transfer			
						24 Mar 2000		Death			
					[Death by: Unknown means]						
2232	neutM	9 Sep 1990	426	463	FOSSILRIM	9 Sep 1990	1052	Birth		TONKA	
						23 May 2000		Death			
					[Death by: Environ/Behav conditions Bury Nervous Toxicity]						
2233	F	9 Sep 1990	426	463	FOSSILRIM	9 Sep 1990	1053	Birth		MOLLY	
						10 Jun 2005		Death			
					[Death by: Unknown means]						
2234	F	9 Sep 1990	426	463	FOSSILRIM	9 Sep 1990	1054	Birth		MAYA	
					CINCINNAT	24 Sep 1992	192181	Transfer			
						22 Dec 1999		Death			
					[Death by: Infection associated Bury Cardiovascular Bacterial]						
2235	M	13 Sep 1990	426	461	FOSSILRIM	13 Sep 1990	1055	Birth		MOJA	
					AUDUBON	19 Nov 1992	1502	Transfer			
						14 Sep 2004		Death			
					[Death by: Euthanasia (medical) Bury Necropsy planned later Unknown after necropsy]						
2236	F	13 Sep 1990	426	461	FOSSILRIM	13 Sep 1990	1056	Birth		TAILLESS WON	
						21 Dec 1994		Death			
					[Death by: Euthanasia (medical) Unknown No necropsy planned]						
2237	F	28 Apr 1990	1836	1844	HIMEJI SH	28 Apr 1990	240	Birth		ANZU	
					TOKYOTAMA	5 Dec 1990	241	Transfer			
					HAMAMATSU	24 Mar 1997		Loan to			
						14 Dec 1998		Death			
					[Death by: Infection associated Unknown Digestive Unknown after necropsy]						
2238	F	28 Apr 1990	1836	1844	HIMEJI SH	28 Apr 1990	241	Birth			
						30 Apr 1990		Death			
					[Death by: Unknown means]						
2239	M	16 Sep 1990	524	368	WINSTON	16 Sep 1990	130030	Birth			
						27 Apr 1991		Death			
					[Death by: Other/Unknown Unknown Musculoskeletal Nutrition]						
2240	M	16 Sep 1990	524	368	WINSTON	16 Sep 1990	130031	Birth		CLAUS	
						2 Sep 1992		Death			
					[Death by: Environ/Behav conditions Bury Cardiovascular Unknown after necropsy]						

Complete Studbook as of December 2016

Stud#	Sex	Birth Date	Sire	Dam	Location	Date	LocallD	Event	Birth Origin	Name	Transponder
2241	F	16 Sep 1990	524	368	WINSTON	16 Sep 1990	130032	Birth		CAMILLA	
					RIO GRAND	16 Sep 1990	M90091	Ownership			
					WINSTON	19 Sep 1990	130032	Loan to			
					CAPE MAY	24 Feb 1998	753	Transfer			
					WINSTON	15 Apr 1998		Loan to			
						~ Jan 2002		Death			
					[Death by: Euthanasia (medical)	Bury	Unknown (after necropsy)	Necropsy not received]			
2242	F	20 Oct 1990	454	459	TORONTO	20 Oct 1990	26035	Birth		CHIQUITA	
					ROCKTON	20 Oct 1990	930002	Ownership			
					TORONTO	7 Jul 1997	26035	Transfer			
						8 Oct 2001		Death			
					[Death by: Euthanasia (medical)	Unknown	Respiratory	Unknown after necropsy	Necropsy not received]		
2243	F	8 Nov 1990	545	1763	JACKSON	8 Nov 1990	901044	Birth		TY	
					CHEHAW	29 Jul 1997	971010	Loan to			
						19 Oct 2000		Death			
					[Death by: Euthanasia (medical)	Unknown	Generalized	Unknown after necropsy]			
2244	F	8 Nov 1990	545	1763	JACKSON	8 Nov 1990	901049	Birth			
						8 Nov 1990		Death			
					[Death by: Other/Unknown	Unknown	Generalized	Genetic/Prenatal	Necropsy not received]		
2245	F	8 Nov 1990	545	1763	JACKSON	8 Nov 1990	901050	Birth			
						9 Nov 1990		Death			
					[Death by: Unknown means]						
2246	M	28 Nov 1990	1604	1605	KREFELD	28 Nov 1990	452	Birth			
						7 Jan 1991		Death			
					[Death by: Unknown means]						
2247	M	28 Nov 1990	1604	1605	KREFELD	28 Nov 1990	453	Birth		MASSAI	
					EBERSWALD	8 Oct 1991	386	Loan to			
						22 Jul 2007		Death			
					[Death by: Unknown means]						
2248	M	28 Nov 1990	1604	1605	KREFELD	28 Nov 1990	454	Birth		BEBE	
					EBERSWALD	8 Oct 1991	385	Loan to			
					ROSTOCK	17 Dec 1999	2792	Loan to			
					EBERSWALD	19 Jan 2000	385	Transfer			
						4 Jan 2006		Death			
					[Death by: Unknown means]						
2249	M	6 Dec 1990	1619	1739	WASS BR C	6 Dec 1990	PADDY	Birth		PADDY	
					HERBERSTN	8 Dec 1992	100098	Transfer			
						3 Nov 2002		Death			

Complete Studbook as of December 2016

Stud#	Sex	Birth Date	Sire	Dam	Location	Date	LocalID	Event	Birth Origin	Name	Transponder
[Death by: Unknown means]											
2250	M	6 Dec 1990	1619	1739	WASS BR C	6 Dec 1990	PADOUK	Birth	PADOUK		
					ARNHEM	27 May 1992	4478	Transfer			
					PONTSCORF	6 Aug 2002	100248	Transfer			
						13 Oct 2002		Death			
[Death by: Malicious destruction Incinerate Generalized Unknown after necropsy]											
2251	M	6 Dec 1990	1619	1739	WASS BR C	6 Dec 1990	PIKE	Birth	PIKE		
					SIGEAN	2 Jul 1991	SI34	Transfer			
						1 Dec 1999		Death			
[Death by: Euthanasia (medical) Unknown Digestive Unknown after necropsy]											
2252	M	6 Dec 1990	1619	1739	WASS BR C	6 Dec 1990	PINO	Birth	PINO		
					SERRANOVA	9 Apr 1992		Itf			
2253	M	6 Dec 1990	1619	1739	WASS BR C	6 Dec 1990		Birth			
						6 Dec 1990		Death			
[Death by: Stillbirth Unknown Musculoskeletal Genetic/Prenatal]											
2254	F	6 Dec 1990	1619	1739	WASS BR C	6 Dec 1990	PAOLA	Birth	PAOLA		
						1 Mar 1991		Death			
[Death by: Unknown means]											
2255	F	6 Dec 1990	1619	1739	WASS BR C	6 Dec 1990	PEPPER	Birth	PEPPER		
					EBERSWALD	22 May 1992	384	Transfer			
						22 Jul 2001		Death			
[Death by: Infection associated Unknown Respiratory Unknown after necropsy]											
2256	F	6 Dec 1990	1619	1739	WASS BR C	6 Dec 1990	PRINCE	Birth	PRINCESS		
						14 Dec 2001		Death			
[Death by: Unknown means]											
2257	M	15 Jun 1977	754	755	RABAT	15 Jun 1977		Birth			
					MOSCOW	9 Dec 1977		Transfer			
						~ 1978		Death			
[Death by: Unknown means]											
2258	F	15 Jun 1977	754	755	RABAT	15 Jun 1977		Birth			
					MOSCOW	9 Dec 1977		Transfer			
						~ 1978		Death			
[Death by: Unknown means]											
2259	F	15 Jun 1977	754	755	RABAT	15 Jun 1977		Birth			
					MOSCOW	9 Dec 1977		Transfer			
						~ 1978		Death			

Complete Studbook as of December 2016

Stud#	Sex	Birth Date	Sire	Dam	Location	Date	LocalID	Event	Birth Origin	Name	Transponder
[Death by: Unknown means]											
2260	F	~ 1984	WILD	WILD	NAMIBIA	~ 1986	NONE	Capture	MAMA		
			TSAOBIS	~ 1986				Transfer			
			QUEENS PK	13 Jul 1991				Transfer			
			~ 2002					Death			
[Death by: Unknown means]											
2261	F	~ 1984	WILD	WILD	NAMIBIA	~ 1986	NONE	Capture	SUZIE		
			TSAOBIS	~ Nov 1986				Transfer			
			QUEENS PK	13 Jul 1991				Transfer			
			~ 2002					Death			
[Death by: Unknown means]											
2262	M	~ 1986	WILD	WILD	NAMIBIA	~ 1986	NONE	Capture	DOUGAL		
			TSAOBIS	~ Aug 1986				Transfer			
			QUEENS PK	13 Jul 1991				Transfer			
			~ 2002					Death			
[Death by: Unknown means]											
2263	M	~ 1986	WILD	WILD	NAMIBIA	~ 1986	NONE	Capture	HAMISH		
			TSAOBIS	~ Aug 1986				Transfer			
			QUEENS PK	13 Jul 1991				Transfer			
			~ 2002					Death			
[Death by: Unknown means]											
2264	F	~ 1986	WILD	WILD	NAMIBIA	~ 1986	NONE	Capture	TIMID		
			TSAOBIS	~ Aug 1986				Transfer			
			~ 1997					Itf			
2265	M	~ Apr 1989	WILD	WILD	NAMIBIA	~ 1990	NONE	Capture			
			AL AIN	28 Jul 1990				Transfer			
			10 Dec 1992					Death			
[Death by: Infection associated Unknown Digestive Viral]											
2266	M	~ Apr 1989	WILD	WILD	NAMIBIA	~ 1990	NONE	Capture			
			AL AIN	28 Jul 1990				Transfer			
			17 Jul 1994					Death			
[Death by: Infection associated Unknown Digestive Unknown after necropsy]											
2267	F	~ Apr 1989	WILD	WILD	NAMIBIA	~ 1990	NONE	Capture			
			AL AIN	28 Jul 1990				Transfer			
			9 Jul 1992					Death			
[Death by: Infection associated Unknown Digestive Viral]											



Complete Studbook as of December 2016

Stud#	Sex	Birth Date	Sire	Dam	Location	Date	LocalID	Event	Birth Origin	Name	Transponder
2268	M	~ 1989	WILD	WILD	NAMIBIA	~ 1989	NONE	Capture	DUMA		
			TSAOBIS	~ Oct 1989				Transfer			
				~ 1996				lrf			
2269	M	~ 1983	WILD	WILD	NAMIBIA	~ May 1983	NONE	Capture	JOHN SPENCE		
			KRAAIFONT	13 Dec 1983	830100			Transfer			
			JOHANSBRG	29 Nov 1990	113			Transfer			
				26 Mar 1994				Death			
								[Death by: Infection associated	Incinerate	Urinary	Toxicity]
2270	M	7 Sep 1990	1842	1849	HIMEJI SH	7 Sep 1990	HC65	Birth			
						7 Sep 1990		Death			
								[Death by: Injury from exhibit mate	Unknown	No necropsy planned]	
2271	M	7 Sep 1990	1842	1849	HIMEJI SH	7 Sep 1990		Birth	DIM		
						30 Dec 1990		Death			
								[Death by: Other/Unknown	Unknown	Cardiovascular	Unknown after necropsy]
2272	F	7 Sep 1990	1842	1849	HIMEJI SH	7 Sep 1990	247	Birth	WINDY		
			TOMIOKA	24 Nov 1993	HCP46			Loan to			
				14 Nov 1998				Death			
								[Death by: Infection associated	Unknown	Urinary	Unknown after necropsy]
2273	F	7 Sep 1990	1842	1849	HIMEJI SH	7 Sep 1990	248	Birth	EARLY		
						31 Jul 1991		Death			
								[Death by: Other/Unknown	Unknown	Musculoskeletal	Unknown after necropsy]
2274	F	7 Sep 1990	1842	1849	HIMEJI SH	7 Sep 1990		Birth	RALPA		
						18 Nov 1990		Death			
								[Death by: Infection associated	Unknown	Respiratory	Circulatory, secondary]
2275	M	~ 1988	WILD	WILD	NAMIBIA	~ 1990	NONE	Capture	TANKU		
			MITO CHO	31 Aug 1990				Transfer			
				29 Nov 2002				Death			
								[Death by: Unknown means]			
2276	F	~ 1990	WILD	WILD	NAMIBIA	~ 1990	NONE	Capture	PIKO		
			MITO CHO	31 Aug 1990				Transfer			
				10 Apr 1998				Death			
								[Death by: Unknown means]			
2277	F	~ 1988	WILD	WILD	NAMIBIA	~ 1990	NONE	Capture	MAKI		
			MITO CHO	31 Aug 1990				Transfer			
				18 Jun 1994				Death			
								[Death by: Infection associated	Unknown	Respiratory	Mechanical abnormality]

Complete Studbook as of December 2016

Stud#	Sex	Birth Date	Sire	Dam	Location	Date	LocalID	Event	Birth Origin	Name	Transponder
2278	M	~ 1981	WILD	WILD	NAMIBIA	~ 1989	NONE	Capture		ATILLA	
			OUDTSHORN			11 Aug 1989	33	Transfer			
						~ May 1996		Death			
								Urinary	Unknown after necropsy	Necropsy not received	
2279	F	~ 1984	WILD	WILD	NAMIBIA	~ Jun 1988	NONE	Capture		MOTHER	
			OUDTSHORN			15 Sep 1988	36	Transfer			
						15 Oct 1996		Death			
								Urinary	Unknown after necropsy		
2280	M	~ 1985	WILD	WILD	NAMIBIA	~ 1989	NONE	Capture		CEASAR	
			OUDTSHORN			11 Aug 1989	34	Transfer			
			SUTTONCRF			1 Nov 1990		Transfer			
						~ 2002		Death			
2281	M	~ 1985	WILD	WILD	NAMIBIA	~ 1989	NONE	Capture		SPIDER	
			OUDTSHORN			18 May 1989	32	Transfer			
			SUTTONCRF			1 Nov 1990		Transfer			
						~ 2002		Death			
2282	M	~ 1986	WILD	WILD	NAMIBIA	~ Nov 1989	NONE	Capture		SULTAN	
			OUDTSHORN			9 Jan 1990	45	Transfer			
						1 Jul 1996		Death			
								Urinary	Unknown after necropsy	Necropsy not received	
2283	F	~ 1987	WILD	WILD	NAMIBIA	~ Nov 1989	NONE	Capture		SNOW	
			OUDTSHORN			9 Jan 1990	51	Transfer			
						10 Jun 1997		Death			
								Urinary	Unknown after necropsy		
2284	F	~ 1987	WILD	WILD	NAMIBIA	~ Nov 1989	NONE	Capture		SOSA	
			OUDTSHORN			9 Jan 1990	50	Transfer			
						23 Aug 1998		Death			
								Urinary	Unknown after necropsy		
2285	F	~ 1987	WILD	WILD	NAMIBIA	~ Nov 1989	NONE	Capture		BIANCA	
			OUDTSHORN			9 Jan 1990	49	Transfer			
						1 Sep 1997		Death			
								Urinary	Unknown after necropsy	Necropsy not received	
2286	M	~ 1988	WILD	WILD	NAMIBIA	~ 1989	NONE	Capture		ALLEY	
			OUDTSHORN			9 Jan 1990	46	Transfer			
			SUTTONCRF			1 Nov 1990		Transfer			
						~ 2002		Death			

Complete Studbook as of December 2016

Stud#	Sex	Birth Date	Sire	Dam	Location	Date	LocalID	Event	Birth Origin	Name	Transponder
[Death by: Unknown means]											
2287	F	~ 1988	WILD	WILD	NAMIBIA	~ Jun 1988	NONE	Capture		TYLEE	
					OUDTSHORN	1 Sep 1988	28	Transfer			
						~ Mar 1996		Death			
[Death by: Euthanasia (medical) Unknown Urinary Unknown after necropsy]											
2288	F	~ 1988	WILD	WILD	NAMIBIA	~ Nov 1989	NONE	Capture		ZENITH	
					OUDTSHORN	9 Jan 1990	48	Transfer			
					SUTTONCRF	1 Nov 1990		Transfer			
						~ 2002		Death			
[Death by: Unknown means]											
2289	F	~ 1988	WILD	WILD	NAMIBIA	~ Nov 1989	NONE	Capture		BANDEE	
					OUDTSHORN	9 Jan 1990	47	Transfer			
					SUTTONCRF	1 Nov 1990		Transfer			
						~ 2002		Death			
[Death by: Unknown means]											
2290	F	~ 1988	WILD	WILD	NAMIBIA	~ Jun 1988	NONE	Capture		ZERO	
					OUDTSHORN	15 Sep 1988	29	Transfer			
					SUTTONCRF	1 Nov 1990		Transfer			
						~ 2002		Death			
[Death by: Unknown means]											
2291	F	14 Feb 1988	1822	1803	OUDTSHORN	14 Feb 1988		21	Birth		
					POLARPARK	27 Nov 1990		ltf			
2292	M	13 Apr 1988	1789	1037	OUDTSHORN	13 Apr 1988		23	Birth		
					POLARPARK	27 Nov 1990		Transfer			
						2 Nov 1996		Death			
[Death by: Infection associated Given to an institution: MUSEUM Urinary Mechanical abnormality]											
2293	M	13 Apr 1988	1789	1037	OUDTSHORN	13 Apr 1988		24	Birth		
					POLARPARK	27 Nov 1990		Transfer			
						1 Mar 1997		Death			
[Death by: Environ/Behav conditions Unknown Endocrine Unknown after necropsy]											
2294	F	13 Apr 1988	1789	1037	OUDTSHORN	13 Apr 1988		25	Birth	SHARO	
					POLARPARK	27 Nov 1990		ltf			
2295	F	~ 1989	WILD	WILD	NAMIBIA	~ Sep 1989	NONE	Capture		KWAAIKAT	
					OUDTSHORN	26 Oct 1989	43	Transfer			
						~ May 1998		Death			
[Death by: Euthanasia (medical) Unknown Urinary Unknown after necropsy]											

Complete Studbook as of December 2016

Stud#	Sex	Birth Date	Sire	Dam	Location	Date	LocalID	Event	Birth Origin	Name	Transponder
2296	M	19 Oct 1989	1801	2279	OUDTSHORN	19 Oct 1989	42	Birth	KINGCAT		
					POLARPARK	27 Nov 1990		Transfer			
						8 Feb 1997		Death			
								[Death by: Infection associated	Unknown	Urinary	Unknown after necropsy]
2297	M	19 Oct 1989	1801	2279	OUDTSHORN	19 Oct 1989	38	Birth	FELIX		
						~ 1990		Death			
								[Death by: Unknown means]			
2298	M	19 Oct 1989	1801	2279	OUDTSHORN	19 Oct 1989	37	Birth			
						19 Oct 1989		Death			
								[Death by: Unknown means]			
2299	F	19 Oct 1989	1801	2279	OUDTSHORN	19 Oct 1989	40	Birth	KITKAT		
						1 Dec 1995		Death			
								[Death by: Euthanasia (medical)	Mounted or Preserved: OUDTSHORN	Urinary	Unknown after necropsy Necropsy not received]
2300	F	19 Oct 1989	1801	2279	OUDTSHORN	19 Oct 1989	39	Birth	NIKITA		
						22 Apr 1993		Death			
								[Death by: Euthanasia (medical)	Unknown	Unknown (after necropsy)]	
2301	F	19 Oct 1989	1801	2279	OUDTSHORN	19 Oct 1989	41	Birth			
					POLARPARK	27 Nov 1990		lf			
2302	M	9 Oct 1990	2278	2279	OUDTSHORN	9 Oct 1990	53	Birth	CASPER		
						22 Apr 1993		Death			
								[Death by: Euthanasia (medical)	Unknown	Unknown (after necropsy)]	
2303	F	9 Oct 1990	2278	2279	OUDTSHORN	9 Oct 1990	55	Birth	CANDY		
					STELLENBO	26 Nov 1992		NONE	Transfer		
					KRAAIFONT	5 Dec 1993	930025	Loan to			
					STELLENBO	~ 1997		Loan to			
						12 Jan 1998		Death			
								[Death by: Unknown means]			
2304	F	9 Oct 1990	2278	2279	OUDTSHORN	9 Oct 1990	52	Birth	KYLIE		
						10 Dec 1996		Death			
								[Death by: Infection associated	Unknown	Urinary	Unknown after necropsy]
2305	M	20 Oct 1990	1819	2284	OUDTSHORN	20 Oct 1990	58	Birth	SIGMA		
						31 Jan 2001		Death			
								[Death by: Unknown means]			
2306	M	20 Oct 1990	1819	2284	OUDTSHORN	20 Oct 1990	56	Birth	INCA		
					STELLENBO	26 Nov 1992		Transfer			
					KRAAIFONT	5 Dec 1993	930024	Loan to			

Complete Studbook as of December 2016

Stud#	Sex	Birth Date	Sire	Dam	Location	Date	LocalID	Event	Birth Origin	Name	Transponder
			STELLENBO	~ 1997				Transfer			
		5 Mar 2002						Death			
		[Death by: Euthanasia (medical) Unknown Digestive Unknown after necropsy]									
2307	F	20 Oct 1990	1819	2284	OUDTSHORN	20 Oct 1990	57	Birth	MIA		
			BANGKOK	26 Jul 1994	940005	Transfer					
			KHORAT	2 Nov 1995	950002	Transfer					
		16 Jul 2000				Death					
		[Death by: Unknown means]									
2308	F	20 Oct 1990	1819	2284	OUDTSHORN	20 Oct 1990	54	Birth			
		16 Nov 1990				Death					
		[Death by: Injury from exhibit mate Unknown No necropsy planned]									
2309	M	~ 1967	WILD	WILD	NAMIBIA	~ 1969	NONE	Capture	BANGO		
			PRAHA	2 Oct 1969	8	Transfer					
		6 Sep 1979				Death					
		[Death by: Old age Unknown No necropsy planned]									
2310	F	~ 1967	WILD	WILD	NAMIBIA	~ 1969	NONE	Capture	CITA		
			PRAHA	2 Oct 1969	9	Transfer					
		27 Apr 1982				Death					
		[Death by: Old age Unknown No necropsy planned]									
2311	F	~ 1969	WILD	WILD	NAMIBIA	~ 1971	NONE	Capture	BRITA		
			PRAHA	14 May 1971	10	Transfer					
		29 Dec 1980				Death					
		[Death by: Euthanasia (medical) Unknown No necropsy planned]									
2312	M	22 Apr 1972	2309	2311	PRAHA	22 Apr 1972	12	Birth	AKIS		
		26 Aug 1973				Death					
		[Death by: Unknown means]									
2313	M	22 Apr 1972	2309	2311	PRAHA	22 Apr 1972	13	Birth	ARES		
		9 Mar 1984				Death					
		[Death by: Unknown means]									
2314	F	22 Apr 1972	2309	2311	PRAHA	22 Apr 1972	11	Birth	AISA		
		29 Aug 1973				Death					
		[Death by: Unknown means]									
2315	M	30 May 1973	2309	2311	PRAHA	30 May 1973	14	Birth	BALIS		
		3 Sep 1973				Death					
		[Death by: Unknown means]									

Complete Studbook as of December 2016

Stud#	Sex	Birth Date	Sire	Dam	Location	Date	LocalID	Event	Birth Origin	Name	Transponder
2316	M	30 May 1973	2309	2311	PRAHA	30 May 1973		15 Birth		BELOS	
						7 Sep 1973		Death			
										[Death by: Unknown means]	
2317	M	30 May 1973	2309	2311	PRAHA	30 May 1973		16 Birth		BARG	
						15 Feb 1982		Death			
										[Death by: Euthanasia (medical) Unknown No necropsy planned]	
2318	F	30 May 1973	2309	2311	PRAHA	30 May 1973		17 Birth		BELONA	
						18 Jul 1985		Death			
										[Death by: Old age Unknown No necropsy planned]	
2319	F	30 May 1973	2309	2311	PRAHA	30 May 1973		18 Birth		BORA	
						5 Nov 1986		Death			
										[Death by: Euthanasia (medical) Unknown No necropsy planned]	
2320	M	18 Jan 1974	2309	2311	PRAHA	18 Jan 1974		19 Birth		CESAR I	
						14 Aug 1974		Death			
										[Death by: Unknown means]	
2321	M	18 Jan 1974	2309	2311	PRAHA	18 Jan 1974		20 Birth		CYKLON	
						18 Aug 1974		Death			
										[Death by: Unknown means]	
2322	F	18 Jan 1974	2309	2311	PRAHA	18 Jan 1974		21 Birth		CIRTA	
						5 Aug 1974		Death			
										[Death by: Unknown means]	
2323	F	~ 1967	WILD	WILD	NAMIBIA	~ 1967		NONE Capture		JISKRA	
						07 Transfer		Death			
						1 Aug 1971				[Death by: Unknown means]	
2324	F	18 Jan 1974	2309	2311	PRAHA	18 Jan 1974		22 Birth		CERES	
						11 Aug 1974		Death			
										[Death by: Unknown means]	
2325	F	18 Jan 1974	2309	2311	PRAHA	18 Jan 1974		23 Birth		CELIA	
						12 Aug 1974		Death			
										[Death by: Unknown means]	
2326	F	~ 1972	WILD	WILD	NAMIBIA	~ 1972		NONE Capture		DK13	
						041013 Transfer					
						27 Jun 1972					
						29 Aug 1974		740008 Transfer			
						16 Sep 1975		Death			
										[Death by: Unknown means]	

Complete Studbook as of December 2016

Stud#	Sex	Birth Date	Sire	Dam	Location	Date	LocalID	Event	Birth Origin	Name	Transponder
2327	M	18 Nov 1974	2309	2311	PRAHA	18 Nov 1974	26	Birth			
					ROTTERDAM	21 Mar 1975	101185	Transfer			
						30 Oct 1990		Death			
								[Death by: Unknown means]			
2328	M	18 Nov 1974	2309	2311	PRAHA	18 Nov 1974	27	Birth			
					ROTTERDAM	21 Mar 1975	101186	Transfer			
						8 Nov 1981		Death			
								[Death by: Unknown means]			
2329	F	18 Nov 1974	2309	2311	PRAHA	18 Nov 1974	25	Birth			
						20 Nov 1974		Death			
								[Death by: Unknown means]			
2330	F	18 Nov 1974	2309	2311	PRAHA	18 Nov 1974	28	Birth			
					ROTTERDAM	21 Mar 1975	101187	Transfer			
						12 Jul 1983		Death			
								[Death by: Unknown means]			
2331	F	18 Nov 1974	2309	2311	PRAHA	18 Nov 1974	29	Birth			
					ROTTERDAM	21 Mar 1975	101188	Transfer			
						7 Nov 1981		Death			
								[Death by: Unknown means]			
2332	F	9 Feb 1975	MULT	2326	PRAHA	9 Feb 1975	30	Birth			
						9 Feb 1975		Death			
								[Death by: Injury from exhibit mate	Unknown	No necropsy planned]	
								Mult possible parents: Sires: 2313 (50%), 2317 (50%),			
2333	M	10 Feb 1975	MULT	2326	PRAHA	10 Feb 1975	31	Birth			
						10 Feb 1975		Death			
								[Death by: Stillbirth	Unknown	No necropsy planned]	
								Mult possible parents: Sires: 2313 (50%), 2317 (50%),			
2334	M	10 Feb 1975	MULT	2326	PRAHA	10 Feb 1975	32	Birth			
						14 Feb 1975		Death			
								[Death by: Unknown means]			
								Mult possible parents: Sires: 2313 (50%), 2317 (50%),			
2335	M	15 Oct 1975	2309	2311	PRAHA	15 Oct 1975	33	Birth			
					HOHENSTAD	15 Mar 1976		Transfer			
						~ 1985		Death			
								[Death by: Unknown means]			
2336	M	15 Oct 1975	2309	2311	PRAHA	15 Oct 1975	34	Birth			
					SOEST	4 Oct 1976		Transfer			

Complete Studbook as of December 2016

Stud#	Sex	Birth Date	Sire	Dam	Location	Date	LocalID	Event	Birth Origin	Name	Transponder
			ARNHEM		6 Dec 1976		4883	Transfer			
					20 Jan 1977			Death			
			[Death by: Unknown means]								
2337	F	15 Oct 1975	2309	2311	PRAHA	15 Oct 1975		35	Birth		
					HOHENSTAD	15 Mar 1976			Transfer		
					~ 1985			Death			
			[Death by: Unknown means]								
2338	F	15 Oct 1975	2309	2311	PRAHA	15 Oct 1975		36	Birth		
					HOHENSTAD	15 Mar 1976			Transfer		
					~ 1985			Death			
			[Death by: Unknown means]								
2339	F	15 Oct 1975	2309	2311	PRAHA	15 Oct 1975		37	Birth		
					SOEST	4 Oct 1976			Transfer		
					ARNHEM	6 Dec 1976	4882		Transfer		
					17 Aug 1979			Death			
			[Death by: Unknown means]								
2340	F	15 Oct 1975	2309	2311	PRAHA	15 Oct 1975		38	Birth	BEA	
					SOEST	4 Oct 1976			Transfer		
					ARNHEM	6 Dec 1976	00877		Transfer		
					24 Dec 1984			Death			
			[Death by: Unknown means]								
2341	M	12 Apr 1977	2309	2311	PRAHA	12 Apr 1977		39	Birth		
					12 Apr 1977			Death			
			[Death by: Unknown means]								
2342	F	12 Apr 1977	2309	2311	PRAHA	12 Apr 1977		40	Birth		
					12 Apr 1977			Death			
			[Death by: Stillbirth Unknown No necropsy planned]								
2343	M	9 Sep 1978	2309	2311	PRAHA	9 Sep 1978		41	Birth	FLOT	
					31 May 1979			Death			
			[Death by: Euthanasia (medical) Unknown No necropsy planned]								
2344	F	~ 1981	WILD	WILD	NAMIBIA	~ 1983	NONE	Capture	BRENDA		
					PRAHA	31 Jul 1983	900016		Transfer		
					27 Sep 1995			Death			
			[Death by: Infection associated Unknown Digestive Bacterial]								
2345	M	~ 1982	WILD	WILD	NAMIBIA	~ 1983	NONE	Capture	BAGU		
					SOEST	~ 1983			Transfer		
					WROCLAW	30 Dec 1983	198177		Transfer		



Complete Studbook as of December 2016

Stud#	Sex	Birth Date	Sire	Dam	Location	Date	LocallD	Event	Birth Origin	Name	Transponder
			PRAHA			6 Mar 1984	900017	Transfer			
						9 Jan 1992		Death			
			[Death by: Infection associated Unknown Generalized Unknown after necropsy]								
2346	M	21 Aug 1990	1873	MULT	NEUWIED	21 Aug 1990	1018	Birth		JOOP	
			LANDAU			14 Mar 1995	M00254	Loan to			
			NEUWIED			14 Jan 1999	1018	Transfer			
						13 Aug 2005		Death			
			[Death by: Euthanasia (medical) Unknown Unknown (after necropsy) Necropsy not received]								
			Mult possible parents: Dams: 1874 (50%), 1876 (50%),								
2347	M	21 Aug 1990	1873	MULT	NEUWIED	21 Aug 1990	1019	Birth		CAESAR	
			HEIDELBRG			4 Aug 1992	923777	Loan to			
			NEUWIED			20 Jul 1999	1019	Transfer			
						19 Dec 2001		Death			
			[Death by: Unknown means]								
			Mult possible parents: Dams: 1874 (50%), 1876 (50%),								
2348	M	21 Aug 1990	1873	MULT	NEUWIED	21 Aug 1990		Birth		MARSUPILAMI	
						12 Nov 1990		Death			
			[Death by: Unknown means]								
			Mult possible parents: Dams: 1874 (50%), 1876 (50%),								
2349	M	~ Oct 1980	WILD	WILD	NAMIBIA	~ 1981	NONE	Capture		GHANDI	
			SALZBURG			28 Aug 1981	M0011	Transfer			
						13 Oct 1994		Death			
			[Death by: Infection associated Unknown Urinary Unknown after necropsy]								
2350	F	~ Oct 1980	WILD	WILD	NAMIBIA	~ Jun 1981	NONE	Capture		CHRISTA / BE	
			SALZBURG			28 Aug 1981	M0012	Transfer			
						13 Apr 1997		Death			
			[Death by: Euthanasia (medical) Unknown Unknown (after necropsy)]								
2351	M	18 Oct 1990	530	375	SD-WAP	18 Oct 1990	690666	Birth		JAMIDARI	
			PHOENIX			22 Aug 1991	6228	Loan to			
			WINSTON			2 Jan 1992	920005	Loan to			
						8 Jul 1993		Death			
			[Death by: Euthanasia (medical) Unknown Unknown (after necropsy)]								
2352	M	18 Oct 1990	530	375	SD-WAP	18 Oct 1990	690667	Birth		KOPA	
			PHOENIX			22 Aug 1991	6229	Loan to			
			WINSTON			2 Jan 1992	920006	Transfer			
						23 Nov 1999		Death			
			[Death by: Infection associated Bury Urinary Bacterial]								

Complete Studbook as of December 2016

Stud#	Sex	Birth Date	Sire	Dam	Location	Date	LocalID	Event	Birth Origin	Name	Transponder
2353	M	5 Mar 1990	2030	2071	PRET DW	5 Mar 1990	D92278	Birth		MA154	
						12 Nov 1992		Death			
										[Death by: Euthanasia (medical) Unknown Digestive Unknown after necropsy]	
2354	M	5 Mar 1990	2030	2071	PRET DW	5 Mar 1990	D92279	Birth		MA155	
						PRET POT 14 May 1993	P93063	Transfer			
						PRETORIA 16 Oct 1995	905135	Transfer			
						16 Oct 1995		Death			
										[Death by: Infection associated Unknown Urinary Unknown after necropsy]	
2355	M	5 Mar 1990	2030	2071	PRET DW	5 Mar 1990	D92293	Birth		Pretoria	
						LONDON RP 5 Jan 1991	6477	Transfer			
						WHIPSNAD 21 Aug 1991	L1668	Transfer			
						MARWELL 18 Aug 1998	4230	Loan to			
						WHIPSNAD 13 Nov 1998	L1668	Loan to			
						MARWELL 21 Jan 1999	4230	Loan to			
						WHIPSNAD 13 Mar 2000	L1668	Loan to			
						MARWELL 1 May 2001	4230	Loan to			
						7 Feb 2002		Death			
										[Death by: Unknown means]	
2356	F	5 Mar 1990	2030	2071	PRET DW	5 Mar 1990	D92280	Birth		FA156	
						24 Dec 1996		Death			
										[Death by: Infection associated Unknown Urinary Unknown after necropsy]	
2357	M	29 Mar 1990	1274	2028	PRET DW	29 Mar 1990	D92296	Birth		MA160 WILDM	
						BATTLE CR 15 Apr 1992	2357	Transfer			
						COLUMBUS 30 Mar 1994	942016	Loan to			
						YULEE 12 Mar 1996	960302	Loan to			
						29 Jan 1998		Death			
										[Death by: Unknown means]	
2358	M	29 Mar 1990	1274	2028	PRET DW	29 Mar 1990	D92298	Birth		MA163	
						1 Oct 1992		Death			
										[Death by: Infection associated Unknown Digestive Bacterial]	
2359	M	29 Mar 1990	1274	2028	PRET DW	29 Mar 1990	D92276	Birth		MA 152	
						PRET POT 5 Apr 1993	D92276	Transfer			
						PRETORIA 6 Apr 1993	903694	Transfer			
						CALDWELL 13 May 1993	002888	Transfer			
						WINSTON 25 Apr 2000	200133	Loan to			
						27 Mar 2001		Death			
										[Death by: Unknown means]	
2360	F	29 Mar 1990	1274	2028	PRET DW	29 Mar 1990	D92299	Birth		TONGA-1D-04E	
						PRET POT 4 Aug 1993	P93256	Transfer			

Complete Studbook as of December 2016

Stud#	Sex	Birth Date	Sire	Dam	Location	Date	LocalID	Event	Birth Origin	Name	Transponder
					PRETORIA	21 Sep 1993	904004	Transfer			
					NURNBERG	23 Sep 1993	M00551	Transfer			
						21 Apr 1998		Death			
					[Death by: Unknown means]						
2361	F	14 Apr 1990	2030	1278	PRET DW	14 Apr 1990	D92275	Birth	FA151		
						7 Jan 1992		Death			
					[Death by: Euthanasia (medical) Unknown Unknown (after necropsy)]						
2362	M	14 Apr 1990	2030	1278	PRET DW	14 Apr 1990	D92297	Birth	MA161	BARNE	
					BATTLE CR	15 Apr 1992	2362	Transfer			
					COLUMBUS	10 Jan 1997	972001	Loan to			
						19 Jun 1998		Death			
					[Death by: Unknown means]						
2363	F	14 Apr 1990	2030	1278	PRET DW	14 Apr 1990	D92092	Birth	FE010		
					PRET POT	27 May 1993	P93046	Transfer			
					PRETORIA	23 Nov 1993	904138	Transfer			
					PRET POT	23 Feb 1994	P93046	Transfer			
					HOEDSPRUI	16 Feb 1999		Loan to			
					MELTZER D	17 Jul 2001		Loan to			
					PRET DW	30 Oct 2001	D92092	Loan to			
						7 Aug 2004		Death			
					[Death by: Infection associated Unknown Unknown (after necropsy)]						
2364	M	21 Apr 1990	1277	2063	PRET DW	21 Apr 1990	D92294	Birth	MA 158		
					PRET POT	14 May 1993	P93064	Transfer			
					PRETORIA	21 Sep 1993	904006	Transfer			
					NURNBERG	23 Sep 1993	M00550	Transfer			
						30 Sep 1994		Death			
					[Death by: Unknown means]						
2365	M	21 Apr 1990	1277	2063	PRET DW	21 Apr 1990	D92295	Birth	MA159		
					PRET POT	14 May 1993	P93065	Transfer			
					HOEDSPRUI	16 Feb 1999		Loan to			
						1 Jul 2000		Death			
					[Death by: Euthanasia (medical) Unknown Urinary Circulatory, secondary]						
2366	F	21 Apr 1990	1277	2063	PRET DW	21 Apr 1990	D92277	Birth	Fa153		
					LONDON RP	5 Jan 1991	6478	Transfer			
					WHIPSNADE	21 Aug 1991	L1669	Transfer			
					FOTA	8 Apr 1994	969	Loan to			
						12 Oct 1995		Death			
					[Death by: Euthanasia (medical) Incinerate Musculoskeletal Mechanical abnormality]						

Complete Studbook as of December 2016

Stud#	Sex	Birth Date	Sire	Dam	Location	Date	LocalID	Event	Birth Origin	Name	Transponder
2367	M	24 Apr 1990	1580	1667	WHIPSSNADE	24 Apr 1990	L1056	Birth		LINFORD	
					MARWELL	17 Apr 2002	5799	Transfer			
						12 Apr 2003		Death			
										[Death by: Unknown means]	
2368	M	24 Apr 1990	1580	1667	WHIPSSNADE	24 Apr 1990	L1057	Birth		ELLIOT	
					EDINBURGH	13 Jul 1997	97FA01	Loan to			
						3 Apr 2000		Death			
										[Death by: Infection associated	Unknown Urinary Unknown after necropsy]
2369	F	24 Apr 1990	1580	1667	WHIPSSNADE	24 Apr 1990	L1058	Birth		FLOJO	
					LA FLECHE	11 Aug 1993	365	Loan to			
					FONTAINE	28 Feb 1995	67AJ9	Loan to			
					LA FLECHE	28 Apr 1996	365	Loan to			
					FONTAINE	31 Dec 1999	67AJ9	Ownership			
					LA FLECHE	21 Jan 2000		Death			
										[Death by: Euthanasia (medical)	Incinerate Urinary Unknown after necropsy]
2370	M	27 Apr 1990	1391	1606	HOEDSPRUI	27 Apr 1990	MA014	Birth		KWAAITJIE	
					TIJUANA	21 Jun 1994		Itf			
2371	M	27 Apr 1990	1391	1606	HOEDSPRUI	27 Apr 1990	MA015	Birth		SWARTJIE	
					COLOMBO	9 Nov 1995	97M097	Transfer			
						12 Nov 1999		Death			
										[Death by: Other/Unknown	Incinerate Necropsy planned later Unknown after necropsy]
2372	M	27 Apr 1990	1391	1606	HOEDSPRUI	27 Apr 1990	MA016	Birth		TRAANTJIE	
					S.AFRICAR	~ Jul 1995	NONE	Itf			
2373	F	27 Apr 1990	1391	1606	HOEDSPRUI	27 Apr 1990	FA001	Birth		VINGERTJIE	
					PRETORIA	6 Sep 1993	903979	Transfer			
					SAO PAULO	9 Sep 1993	20776	Loan to			
						6 May 1997		Death			
										[Death by: Infection associated	Unknown Urinary Unknown after necropsy]
2374	M	26 May 1990	1274	2094	PRET DW	26 May 1990	D92271	Birth		MC148	
						17 Jul 1992		Death			
										[Death by: Infection associated	Unknown Generalized Bacterial]
2375	M	26 May 1990	1274	2094	PRET DW	26 May 1990	D92272	Birth		MA149 Salmo	
					PRET POT	14 May 1993	P93062	Transfer			
					PRETORIA	21 Sep 1993	904005	Transfer			
					NURNBERG	25 Nov 1993	M00661	Transfer			
						22 Nov 1995		Death			
										[Death by: Other/Unknown	Unknown Nervous Unknown after necropsy]

Complete Studbook as of December 2016

Stud#	Sex	Birth Date	Sire	Dam	Location	Date	LocalID	Event	Birth Origin	Name	Transponder
2376	F	26 May 1990	1274	2094	PRET DW	26 May 1990	D92274	Birth	FC151		
						26 Feb 1993		Death			
								[Death by: Euthanasia (medical) Unknown Unknown (after necropsy)]			
2377	F	26 May 1990	1274	2094	PRET DW	26 May 1990		Birth			
						20 Jun 1990		Death			
								[Death by: Unknown means]			
2378	M	13 Jul 1990	1391	1423	HOEDSPRUI	13 Jul 1990	MA017	Birth	VLEKKIE		
						DANIEL 23 Oct 2001		Itf			
2379	F	13 Jul 1990	1391	1423	HOEDSPRUI	13 Jul 1990	FA002	Birth	SARIE		
						TIJUANA 21 Jun 1994		Itf			
2380	F	13 Jul 1990	1391	1423	HOEDSPRUI	13 Jul 1990	FA003	Birth	MARAIS		
						TIJUANA 21 Jun 1994		Itf			
2381	M	~ 1978	WILD	WILD	NAMIBIA	~ 1980	NONE	Capture	TAGA		
						BUDAPEST 31 Oct 1980	002320	Transfer			
						16 Dec 1990		Death			
								[Death by: Infection associated Unknown Digestive Unknown after necropsy]			
2382	M	~ 1978	WILD	WILD	NAMIBIA	~ 1980	NONE	Capture	HAPI		
						VESZPREM 1 Feb 1980		Transfer			
						BUDAPEST 19 May 1980	002322	Transfer			
						21 Apr 1985		Death			
								[Death by: Infection associated Unknown Digestive Unknown after necropsy]			
2383	F	~ 1978	WILD	WILD	NAMIBIA	~ 1980	NONE	Capture	DIVA		
						BUDAPEST 31 Oct 1980	002321	Transfer			
						1 Jun 1987		Death			
								[Death by: Other/Unknown Unknown Musculoskeletal Mechanical abnormality]			
2384	M	~ 1985	WILD	WILD	NAMIBIA	~ Jan 1986	NONE	Capture	TONY		
						VARADAY 12 Dec 1986	NONE	Transfer			
						HOEDSPRUI 1 Jul 1989	MA010	Transfer			
						~ Nov 1995		Death			
								[Death by: Other/Unknown Unknown Musculoskeletal Trauma]			
2385	M	~ 1981	UNK	UNK	VARADAY	~ 1981	NONE	Birth	PANTHERAH		
						HOEDSPRUI 1 Jul 1989	MA011	Transfer			
						19 Apr 1999		Death			
								[Death by: Injury from predator Unknown Cardiovascular Toxicity]			
2386	F	~ 1982	WILD	WILD	NAMIBIA	~ 1988	NONE	Capture	BROWNAH		
						VARADAY 1 Feb 1988	NONE	Transfer			

Complete Studbook as of December 2016

Stud#	Sex	Birth Date	Sire	Dam	Location	Date	LocallD	Event	Birth Origin	Name	Transponder
			HOEDSPRUI			1 Jul 1989	FA032	Transfer			
						~ Dec 1991		Death			
			[Death by: Euthanasia (medical)	Unknown	Generalized	Unknown after necropsy]					
2387	F	~ Dec 1982	WILD	WILD	NAMIBIA	~ 1988	NONE	Capture		ASTRIDAH	
			VARADAY			1 Feb 1988	NONE	Transfer			
			HOEDSPRUI			1 Jul 1989	FA024	Transfer			
						~ Dec 1991		Death			
			[Death by: Euthanasia (medical)	Unknown	Generalized	Unknown after necropsy]					
2388	F	~ Jun 1984	WILD	WILD	S.AFRICAR	~ Jan 1989	NONE	Capture		PHILIPINA	
			VARADAY			1 Feb 1989	NONE	Transfer			
			HOEDSPRUI			1 Jul 1989	FA023	Transfer			
						1 Sep 1997		Death			
			[Death by: Other/Unknown	Unknown	Generalized	Unknown after necropsy]					
2389	F	~ May 1982	WILD	WILD	NAMIBIA	~ 1988	NONE	Capture		ADINAH	
			VARADAY			~ 1989	NONE	Transfer			
			HOEDSPRUI			1 Jul 1989	FA019	Transfer			
			MAKHADO			8 Jun 1993	NONE	lf			
2390	M	6 Jun 1984	UNK	UNK	VARADAY	6 Jun 1984	NONE	Birth		JOHNAH	
			HOEDSPRUI			1 Jul 1989	MA005	Transfer			
						~ Jun 1990		Death			
			[Death by: Injury from exhibit mate	Unknown	Unknown (after necropsy)]						
2391	F	15 Apr 1985	UNK	UNK	VARADAY	15 Apr 1985	NONE	Birth		DEANAH	
			HOEDSPRUI			1 Jul 1989	FA031	Transfer			
						20 Jan 1996		Death			
			[Death by: Other/Unknown	Unknown	Unknown (after necropsy)	New growths/cancer]					
2392	F	1 Dec 1985	UNK	UNK	VARADAY	1 Dec 1985	NONE	Birth		GABRIELAH	
			HOEDSPRUI			1 Jul 1989	FA016	Transfer			
						1 Aug 1989		Death			
			[Death by: Unknown means]								
2393	F	1 Dec 1985	UNK	UNK	VARADAY	1 Dec 1985	NONE	Birth		ROXANAH	
			HOEDSPRUI			1 Jul 1989	FA017	Transfer			
						~ 1993		Death			
			[Death by: Self-inflicted injuries	Unknown	Unknown (after necropsy)	Trauma	Necropsy not received]				
2394	M	15 Dec 1986	UNK	UNK	VARADAY	15 Dec 1986	NONE	Birth		BEAUXAH	
			HOEDSPRUI			1 Jul 1989	MA002	Transfer			
						31 Aug 1995		Death			
			[Death by: Injury from predator	Unknown	Unknown (after necropsy)]						

Complete Studbook as of December 2016

Stud#	Sex	Birth Date	Sire	Dam	Location	Date	LocalID	Event	Birth Origin	Name	Transponder
2395	M	5 Nov 1987	WILD 2389	NAMIBIA	~ 1988	NONE	Capture	ARIZONAH			
			VARADAY	1 Feb 1988	NONE	Transfer					
			HOEDSPRUI	1 Jul 1989	MA006	Transfer					
				13 Jan 1992		Death					
			[Death by: Injury from exhibit mate Unknown No necropsy planned]								
2396	M	5 Nov 1987	WILD 2389	NAMIBIA	~ 1988	NONE	Capture	NEVADAH /FW			
			VARADAY	1 Feb 1988	NONE	Transfer					
			HOEDSPRUI	1 Jul 1989	MA007	Transfer					
			DANIEL	23 Oct 2001		Transfer					
				~ 2007		Death					
			[Death by: Unknown means]								
2397	M	5 Nov 1987	WILD 2389	NAMIBIA	~ 1988	NONE	Capture	DINGAKAH			
			VARADAY	1 Feb 1988	NONE	Transfer					
			HOEDSPRUI	1 Jul 1989	MA008	Transfer					
				2 May 1992		Death					
			[Death by: Injury from predator Unknown No necropsy planned]								
2398	M	5 Nov 1987	WILD 2389	NAMIBIA	~ 1988	NONE	Capture	CHAKA			
			VARADAY	1 Feb 1988	NONE	Transfer					
			HOEDSPRUI	1 Jul 1989	MA009	Transfer					
			UNKNOWN	17 Apr 1997		Itf					
2399	M	~ Dec 1988	WILD 2388	S.AFRICAR	~ Jan 1989	NONE	Capture	NKOZI			
			VARADAY	1 Feb 1989	NONE	Transfer					
			HOEDSPRUI	1 Jul 1989	MA012	Transfer					
				~ Jan 2003		Death					
			[Death by: Unknown means]								
2400	F	~ Dec 1988	WILD 2388	S.AFRICAR	~ Jan 1989	NONE	Capture	MANKOZI			
			VARADAY	1 Feb 1989	NONE	Transfer					
			HOEDSPRUI	1 Jul 1989	FA013	Transfer					
				28 Sep 2006		Death					
			[Death by: Unknown means]								
2401	F	~ Aug 1989	WILD WILD	S.AFRICAR	~ Oct 1989	NONE	Capture	HANSINAH			
			HOEDSPRUI	10 Oct 1989	FA034	Transfer					
				~ Jan 2003		Death					
			[Death by: Unknown means]								
2403	F	~ 1979	WILD WILD	NAMIBIA	~ 1989	NONE	Capture	GAILE			
			TASHKENT	2 Sep 1989		Transfer					
				1 May 1992		Death					
			[Death by: Infection associated Unknown Nervous Bacterial]								

Complete Studbook as of December 2016

Stud#	Sex	Birth Date	Sire	Dam	Location	Date	LocalID	Event	Birth Origin	Name	Transponder
2404	M	~ 1978	WILD	WILD	NAMIBIA	~ Aug 1988		NONE	Capture	CHONDRA	
			TULA			1 Oct 1988			Transfer		
						~ 2002		Death			
										[Death by: Unknown means]	
2405	F	~ Dec 1989	WILD	WILD	ZIMBABWE	~ Dec 1989		NONE	Capture	TARA	
			BULAWAYO			14 Jul 1990	92128		Transfer		
						~ 1992		Death			
										[Death by: Unknown means]	
2406	M	~ 1980	WILD	WILD	ZIMBABWE	~ Jun 1990		NONE	Capture		
			BULAWAYO			1 Jul 1990			Transfer		
						~ 2002		Death			
										[Death by: Unknown means]	
2407	M	~ 1980	WILD	WILD	ZIMBABWE	~ Jun 1990		NONE	Capture		
			BULAWAYO			1 Jul 1990			Transfer		
						~ 2002		Death			
										[Death by: Unknown means]	
2408	F	~ 1980	WILD	WILD	ZIMBABWE	~ Jun 1990		NONE	Capture		
			BULAWAYO			1 Jul 1990			Transfer		
						~ 2002		Death			
										[Death by: Unknown means]	
2409	F	~ 1980	WILD	WILD	ZIMBABWE	~ Jun 1990		NONE	Capture		
			BULAWAYO			1 Jul 1990			Transfer		
						~ 2002		Death			
										[Death by: Unknown means]	
2410	F	~ 1980	WILD	WILD	ZIMBABWE	~ Jun 1990		NONE	Capture		
			BULAWAYO			1 Jul 1990			Transfer		
						~ 2002		Death			
										[Death by: Unknown means]	
2411	F	~ 1980	WILD	WILD	ZIMBABWE	~ Jun 1990		NONE	Capture		
			BULAWAYO			1 Jul 1990			Transfer		
						~ 2002		Death			
										[Death by: Unknown means]	
2412	F	~ 1980	WILD	WILD	ZIMBABWE	~ Jun 1990		NONE	Capture		
			BULAWAYO			1 Jul 1990			Transfer		
						~ 2002		Death			
										[Death by: Unknown means]	



Complete Studbook as of December 2016

Stud#	Sex	Birth Date	Sire	Dam	Location	Date	LocalID	Event	Birth Origin	Name	Transponder
2413	M	3 Jan 1991	1853	1849	HIMEJI SH	3 Jan 1991	251	Birth		HANTH	
					TOBE ZOO	21 Jul 1995		Transfer			
					~ 2000	Death					
										[Death by: Unknown means]	
2414	M	3 Jan 1991	1853	1849	HIMEJI SH	3 Jan 1991	252	Birth		KAIZER	
						22 Dec 1993		Death			
										[Death by: Infection associated	Unknown No necropsy planned]
2415	F	3 Jan 1991	1853	1849	HIMEJI SH	3 Jan 1991	HC72	Birth		JEENA	
					TOMIOKA	19 Dec 1991	253	Transfer			
					TOKYOTAMA	15 Oct 2001	3708	Loan to			
						3 Jan 2007		Death			
										[Death by: Unknown means]	
2416	F	3 Jan 1991	1853	1849	HIMEJI SH	3 Jan 1991	HC73	Birth		TINA	
					MITO CHO	18 Dec 1991	254	Transfer			
						19 May 1995		Death			
										[Death by: Other/Unknown	Unknown Respiratory Unknown after necropsy]
2417	F	3 Jan 1991	1853	1849	HIMEJI SH	3 Jan 1991	255	Birth		MILIA	
						11 Jan 1994		Death			
										[Death by: Infection associated	Unknown Urinary Mechanical abnormality]
2418	M	14 Jan 1991	239	531	SD-WAP	14 Jan 1991	691023	Birth		NYIKA / NYKI	
					OMAHA	21 May 2001	12102	Loan to			
						31 May 2003		Death			
										[Death by: Euthanasia (medical)	Unknown Urinary Metabolism]
2419	F	14 Jan 1991	239	531	SD-WAP	14 Jan 1991	691024	Birth		SELUKE	
					RIO GRAND	2 Oct 1991	M91064	Transfer			
						10 Jul 2001		Death			
										[Death by: Euthanasia (medical)	Incinerate Unknown (after necropsy)]
2420	F	14 Jan 1991	239	531	SD-WAP	14 Jan 1991	691025	Birth		SHASHL	
					MONTGOMRY	22 Feb 1992	717	Loan to			
						1 Mar 1993	717	Ownership			
						12 Jul 1995		Death			
										[Death by: Unknown means]	
2421	F	14 Jan 1991	239	531	SD-WAP	14 Jan 1991	691026	Birth		TULI	
					SACRAMNTO	10 Mar 1992	100863	Transfer			
						14 May 2003		Death			
										[Death by: Unknown means]	

Complete Studbook as of December 2016

Stud#	Sex	Birth Date	Sire	Dam	Location	Date	LocalID	Event	Birth Origin	Name	Transponder
2422	M	21 Jan 1991	466	436	SD-WAP	21 Jan 1991	691033	Birth		MALAWI	
						25 Aug 2004		Death			
								[Death by: Euthanasia (medical) Unknown Unknown (after necropsy) Necropsy not received]			
2423	F	21 Jan 1991	466	436	SD-WAP	21 Jan 1991	691034	Birth		BROWN EYE	
						MONTGOMRY 22 Feb 1992	716	Loan to			
						1 Mar 1993	716	Ownership			
						12 Jul 1995		Death			
								[Death by: Unknown means]			
2424	F	21 Jan 1991	466	436	SD-WAP	21 Jan 1991	691035	Birth		CHELSEA	
						SACRAMNTO 10 Mar 1992	100862	Transfer			
						7 Jul 2003		Death			
								[Death by: Unknown means]			
2425	F	21 Jan 1991	466	436	SD-WAP	21 Jan 1991	691036	Birth		BINDURA	
						PALM DES 22 May 2003	403007	Loan to			
						3 Jun 2004		Death			
								[Death by: Unknown means]			
2426	M	3 Feb 1991	1857	1856	HIMEJI SH	3 Feb 1991	263	Birth		KIRITA	
						MITO CHO 30 Sep 1993		Transfer			
						22 May 1995		Death			
								[Death by: Infection associated Unknown Generalized Unknown after necropsy]			
2427	M	3 Feb 1991	1857	1856	HIMEJI SH	3 Feb 1991	HC76	Birth		TOKIO	
						TOMIOKA 19 Dec 1991	HCP55	Transfer			
						30 Oct 1999		Death			
								[Death by: Infection associated Unknown Urinary Unknown after necropsy]			
2428	M	3 Feb 1991	1857	1856	HIMEJI SH	3 Feb 1991	HC77	Birth		HAYATE	
						MITO CHO 14 Dec 1991		Transfer			
						2 Nov 1995		Death			
								[Death by: Unknown means]			
2429	M	1 Apr 1991	1604	1605	KREFELD	1 Apr 1991	465	Birth		TEUK / TEUN	
						ARNHEM 24 Jun 1992	4570	Loan to			
						PONTSCORF 6 Aug 2002	100247	Transfer			
						1 Jun 2004		Death			
								[Death by: Unknown means]			
2430	F	1 Apr 1991	1604	1605	KREFELD	1 Apr 1991	466	Birth		TANJA	
						ARNHEM 24 Jun 1992	4571	Loan to			
						27 May 2001		Death			
								[Death by: Other/Unknown Unknown Urinary Unknown after necropsy]			

Complete Studbook as of December 2016

Stud#	Sex	Birth Date	Sire	Dam	Location	Date	LocalID	Event	Birth Origin	Name	Transponder
2431	F	11 Apr 1991	1890	1684	MARWELL	11 Apr 1991	1643	Birth	F13	LEAH	
					FOTA	11 Apr 1991	4694	Ownership			
					MARWELL	25 Jun 1992		Death			
					[Death by: Anesth/Restraint assoc Unknown Cardiovascular Mechanical abnormality]						
2432	F	11 Apr 1991	1890	1684	MARWELL	11 Apr 1991	1644	Birth	F14	DAPHNE	
					FOTA	11 Apr 1991		Ownership			
					WHIPSNAD	5 Jul 1995	L2541	Loan to			
						17 Apr 1997		Death			
					[Death by: Infection associated Unknown No necropsy planned]						
2433	F	11 Apr 1991	1890	1684	MARWELL	11 Apr 1991	1645	Birth	F15	DOMINO	
					FOTA	11 Apr 1991		Ownership			
					PEAUGRES	2 May 1993	C72	Loan to			
						17 Jul 1997		Death			
					[Death by: Euthanasia (medical) Unknown Nervous Unknown after necropsy]						
2434	M	8 May 1991	1572	356	WHIPSNAD	8 May 1991	L1488	Birth			
						8 May 1991		Death			
					[Death by: Other/Unknown Unknown Generalized Genetic/Prenatal]						
2435	M	12 May 1991	357	508	YULEE	12 May 1991	91302	Birth	MOJA		
					LOUISVILL	8 Jun 1994	101530	Loan to			
					CHEHAW	1 Feb 2001	M01001	Loan to			
						3 May 2005		Death			
					[Death by: Euthanasia (medical) Unknown Urinary Unknown after necropsy Necropsy not received]						
2436	M	12 May 1991	357	508	YULEE	12 May 1991	91303	Birth	GORDON		
					LOUISVILL	8 Jun 1994	101531	Loan to			
					CHEHAW	1 Feb 2001	M01002	Loan to			
						27 Oct 2005		Death			
					[Death by: Euthanasia (medical) Unknown Urinary Unknown after necropsy]						
2437	F	12 May 1991	357	508	YULEE	12 May 1991	91304	Birth	SERENA		
					WINSTON	27 May 1993	930087	Loan to			
					CAPE MAY	10 Apr 1998	757	Loan to			
						19 May 2003		Death			
					[Death by: Unknown means]						
2438	M	12 May 1991	357	508	YULEE	12 May 1991	91301	Birth			
						13 May 1991		Death			
					[Death by: Unknown means]						
2439	F	12 May 1991	357	508	YULEE	12 May 1991	91305	Birth	DANI		
					DUBBO	18 Apr 1995	950078	Transfer			
						5 Sep 2008		Death			

Complete Studbook as of December 2016

Stud#	Sex	Birth Date	Sire	Dam	Location	Date	LocallD	Event	Birth Origin	Name	Transponder
[Death by: Euthanasia (medical) Bury Unknown (after necropsy)]											
2440	F	12 May 1991	357 508 YULEE			12 May 1991	91306	Birth		LENANA	
					WINSTON	16 Jun 1993	930086	Loan to			
						5 May 1995	930086	Transfer			
					CAPE MAY	10 Apr 1998	756	Loan to			
						17 Apr 2005		Death			
[Death by: Euthanasia (medical) Unknown Unknown (after necropsy) Necropsy not received]											
2441	M	3 May 1991	2385 2393 HOEDSPRUI			3 May 1991	_____	Birth		BOYTJIE	
						1 Apr 2004		Death			
[Death by: Unknown means]											
2442	F	3 May 1991	2385 2393 HOEDSPRUI			3 May 1991	_____	Birth		MITZI	
					TIJUANA	21 Jun 1994	_____	lft			
2443	F	3 May 1991	2385 2393 HOEDSPRUI			3 May 1991	_____	Birth		ELSIE	
					TIJUANA	21 Jun 1994	_____	lft			
2444	M	24 May 1991	467 507 CHICAGOLP			24 May 1991	9359	Birth		MINGO	
					OKLAHOMA	2 Oct 1991	566229	Loan to			
						28 Sep 1992	566229	Transfer			
						22 Mar 2004		Death			
[Death by: Euthanasia (medical) Incinerate Generalized Metabolism]											
2445	M	24 May 1991	467 507 CHICAGOLP			24 May 1991	9360	Birth		CHIMOLO	
					JACKSONVL	4 Oct 1991	891100	Loan to			
						8 Sep 1992	981100	Transfer			
						21 Dec 2004		Death			
[Death by: Unknown means]											
2446	M	24 May 1991	467 507 CHICAGOLP			24 May 1991	9361	Birth		CHINSALI	
					JACKSONVL	4 Oct 1991	891101	Loan to			
						6 Dec 2001		Death			
[Death by: Unknown means]											
2447	M	24 May 1991	467 507 CHICAGOLP			24 May 1991	9362	Birth		ETHAN	
					MONTGOMRY	11 Sep 1991	645	Loan to			
						8 Sep 1992	645	Ownership			
						13 Jun 2005		Death			
[Death by: Unknown means]											
2448	M	24 May 1991	467 507 CHICAGOLP			24 May 1991	9363	Birth		EMMET	
					MONTGOMRY	11 Sep 1991	644	Loan to			
						8 Sep 1992	644	Ownership			
						24 Sep 2004		Death			

Complete Studbook as of December 2016

Stud#	Sex	Birth Date	Sire	Dam	Location	Date	LocallD	Event	Birth Origin	Name	Transponder
[Death by: Unknown means]											
2449	?	24 May 1991	467	507	CHICAGOLP	24 May 1991	9364	Birth			
						24 May 1991		Death			
[Death by: Unknown means]											
2450	M	1 Jun 1991	1727	1737	GLASGOW	1 Jun 1991	M01359	Birth	Glasgow		
					PEAUGRES	27 May 1993	1853	Loan to			
						15 Mar 1994		Death			
[Death by: Self-inflicted injuries Unknown Respiratory Unknown after necropsy Necropsy not received]											
2451	M	1 Jun 1991	1727	1737	GLASGOW	1 Jun 1991	M01360	Birth			
					BANHAM	30 Nov 1992	1018	Loan to			
					VALBREMBO	29 Mar 1994		Loan to			
						30 Jul 1999		Death			
[Death by: Unknown means]											
2452	F	1 Jun 1991	1727	1737	GLASGOW	1 Jun 1991	M01361	Birth	MARA		
					BANHAM	30 Nov 1992	1017	Loan to			
					ESKILSTUN	29 Apr 1994	3	Loan to			
						30 Mar 2006		Death			
[Death by: Unknown means]											
2453	F	1 Jun 1991	1727	1737	GLASGOW	1 Jun 1991	M01362	Birth			
					BANHAM	30 Nov 1992	1016	Loan to			
					VALBREMBO	29 Mar 1994		Loan to			
						24 Dec 2005		Death			
[Death by: Old age Unknown Unknown (after necropsy)]											
2454	F	1 Jun 1991	1727	1737	GLASGOW	1 Jun 1991	M01363	Birth	SARAH		
					LA FLECHE	4 Jun 1993	363	Loan to			
					FONTAINE	26 Apr 1996	67AJ10	Transfer			
					LES SABLE	19 Feb 1998	67AJ10	Transfer			
					FONTAINE	18 Jul 1999	67AJ10	Transfer			
					LES SABLE	19 Jul 2000	67AJ10	Transfer			
						30 May 2007		Death			
[Death by: Old age Incinerate Generalized Unknown after necropsy Necropsy not received]											
2455	M	3 Jun 1991	2394	1577	HOEDSPRUI	3 Jun 1991		Birth	LAPA		
					S.AFRICAR	~ Aug 1995	NONE	lft			
2456	M	3 Jun 1991	2394	1577	HOEDSPRUI	3 Jun 1991		Birth	LOUIS		
					TIJUANA	21 Jun 1994		lft			
2457	M	3 Jun 1991	2394	1577	HOEDSPRUI	3 Jun 1991		Birth	LEEN		
					KANCHAN Z	3 Apr 1997		lft			

Complete Studbook as of December 2016

Stud#	Sex	Birth Date	Sire	Dam	Location	Date	LocalID	Event	Birth Origin	Name	Transponder	
2458	F	3 Jun 1991	2394	1577	HOEDSPRUI	3 Jun 1991			Birth	LIENTJIE		
					TIJUANA	21 Jun 1994		ltf				
2459	M	8 Jun 1991	1782	1892	FOTA	8 Jun 1991	149	Birth	FWP 88			
					ESKILSTUN	11 May 1994	2	Loan to				
					BORAS	13 Jul 2000	RG0012	Loan to				
					ESKILSTUN	6 Jun 2001	2	Loan to				
						10 Jan 2005		Death				
								[Death by: Euthanasia (medical)	Unknown	Urinary	Unknown after necropsy]	
2460	F	8 Jun 1991	1782	1892	FOTA	8 Jun 1991	150	Birth	FWP 89			
						12 Dec 1994		Death				
								[Death by: Euthanasia (medical)	Incinerate	Nervous	Mechanical abnormality]	
2461	F	8 Jun 1991	1782	1892	FOTA	8 Jun 1991	151	Birth	FWP 90 BERYL			
					BELFAST	5 Jun 1994	903	Loan to				
						8 Jul 1998		Death				
								[Death by: Infection associated	Unknown	Unknown (after necropsy)]		
2462	F	8 Jun 1991	1782	1892	FOTA	8 Jun 1991	152	Birth	FWP91			
					CHESTER	8 Jul 1994	24965	Loan to				
						13 Apr 1996		Death				
								[Death by: Other/Unknown	Unknown	Urinary	Unknown after necropsy	Necropsy not received]
2463	M	8 Jun 1991	454	459	TORONTO	8 Jun 1991	26529	Birth	GAMBA			
						22 Apr 1995		Death				
								[Death by: Euthanasia (medical)	Unknown	No necropsy planned]		
2464	M	8 Jun 1991	454	459	TORONTO	8 Jun 1991	26530	Birth	JELANI			
					ROCKTON	8 Jun 1991	930004	Ownership				
					TORONTO	16 Nov 1992	26530	Ownership				
					PHILADELP	16 Apr 1993	102744	Loan to				
						11 Apr 1996		Death				
								[Death by: Unknown means]				
2465	F	8 Jun 1991	454	459	TORONTO	8 Jun 1991	26531	Birth	NEEMA			
					ROCKTON	7 May 1993	930006	Loan to				
						~ 1997	930006	Transfer				
						6 Dec 2000		Death				
								[Death by: Euthanasia (medical)	Unknown	Unknown (after necropsy)]		
2466	M	22 Jun 1991	MULT	431	FOSSILRIM	22 Jun 1991	1057	Birth	WAYLON			
					PITTSBURG	1 Dec 1993	100851	Transfer				
						25 Aug 1998		Death				
								[Death by: Euthanasia (medical)	Bury	Generalized	Unknown after necropsy]	
								Mult possible parents: Sires: 505 (50%), 506 (50%),				

Complete Studbook as of December 2016

Stud#	Sex	Birth Date	Sire	Dam	Location	Date	LocallD	Event	Birth Origin	Name	Transponder
2467	M	22 Jun 1991	MULT 431	FOSSILRIM	22 Jun 1991	1058	Birth	WILLIE			
				PITTSBURG	1 Dec 1993	100852	Transfer				
					22 Feb 1994		Death				
								[Death by: Infection associated Unknown Hemic/Lymph Bacterial]			
								Mult possible parents: Sires: 505 (50%), 506 (50%),			
2468	F	22 Jun 1991	MULT 431	FOSSILRIM	22 Jun 1991	1059	Birth	REBA			
					19 Feb 2001		Death				
								[Death by: Unknown means]			
								Mult possible parents: Sires: 505 (50%), 506 (50%),			
2469	M	27 Jun 1991	458 460	TORONTO	27 Jun 1991	26584	Birth	MAGNUM			
				ROCKTON	7 May 1993	930003	Transfer				
					14 Apr 1999		Death				
								[Death by: Injury from exhibit mate Unknown Generalized Trauma]			
2470	?	27 Jun 1991	458 460	TORONTO	27 Jun 1991	26583	Birth				
					8 Jul 1991		Death				
								[Death by: Injury from exhibit mate Unknown No necropsy planned]			
2471	?	27 Jun 1991	458 460	TORONTO	27 Jun 1991	26568	Birth				
					8 Jul 1991		Death				
								[Death by: Injury from exhibit mate Unknown No necropsy planned]			
2472	F	29 Mar 1991	1274 2028	PRET DW	29 Mar 1991	D92308	Birth	FA190 ANNA			
				WUPPERTAL	10 Mar 1992	92017	Transfer				
				WASS BR C	20 Jul 1993	ANNA	Loan to				
				WUPPERTAL	9 Sep 1993	92017	Transfer				
					8 Jun 2000		Death				
								[Death by: Unknown means]			
2473	F	29 Mar 1991	1274 2028	PRET DW	29 Mar 1991	D92309	Birth	FA191			
				PRET POT	27 May 1993	P93080	Transfer				
				PRETORIA	20 Jul 1993	903841	Transfer				
					14 Aug 1993		Death				
								[Death by: Unknown means]			
2474	F	29 Mar 1991	1274 2028	PRET DW	29 Mar 1991	D92310	Birth	FA192			
				PRET POT	27 May 1993	P93081	Transfer				
				PRETORIA	16 Oct 1996	906730	Loan to				
				PRET POT	8 Jul 1997	P93081	Loan to				
				PRETORIA	23 Sep 1997	906730	Loan to				
					17 Nov 1997		Death				
								[Death by: Euthanasia (medical) Unknown Unknown (after necropsy)]			

Complete Studbook as of December 2016

Stud#	Sex	Birth Date	Sire	Dam	Location	Date	LocallD	Event	Birth Origin	Name	Transponder
2475	M	29 Mar 1991	1274	2028	PRET DW	29 Mar 1991	D92311	Birth	MA193		
					PRET POT	27 May 1993	P93082	Transfer			
					PRETORIA	16 Oct 1996	905725	Loan to			
					PRET POT	8 Jan 1997	P93082	Loan to			
					HOEDSPRUI	12 Feb 1999		Loan to			
					MELTZER D	17 Jul 2001		Loan to			
					PRET DW	17 Jul 2001	P93082	Loan to			
						30 Oct 2002		Death			
					[Death by: Euthanasia (medical)			Mounted or Preserved: KATRINA HECKE TAXIDERMIST	Urinary	Unknown after necropsy]	
2476	M	29 Mar 1991	1274	2028	PRET DW	29 Mar 1991	D92312	Birth	MA194		
						26 Feb 1993		Death			
					[Death by: Euthanasia (medical)			Unknown	Unknown (after necropsy)]		
2477	M	1 Apr 1991	1274	2071	PRET DW	1 Apr 1991	D92306	Birth	MA188		
						3 Oct 2001		Death			
					[Death by: Other/Unknown			Unknown	Generalized	Unknown after necropsy]	
2478	F	1 Apr 1991	1274	2071	PRET DW	1 Apr 1991	D92307	Birth	FA189		
					PRET POT	27 May 1993	P93079	Transfer			
						3 Nov 1996		Death			
					[Death by: Infection associated			Unknown	Unknown (after necropsy)]		
2479	F	1 Apr 1991	1274	2071	PRET DW	1 Apr 1991	D92332	Birth			
						5 Jun 1991		Death			
					[Death by: Environ/Behav conditions			Unknown	Musculoskeletal	Trauma]	
2480	F	17 Apr 1991	1274	2063	PRET DW	17 Apr 1991	D92314	Birth	FA196		
						17 Sep 2001		Death			
					[Death by: Infection associated			Unknown	Urinary	Unknown after necropsy]	
2481	M	17 Apr 1991	1274	2063	PRET DW	17 Apr 1991	D92313	Birth	MA195	TERRY	
					GREULICH	2 Dec 1991		Transfer			
					HUIZEN FD	1 Oct 1995		Transfer			
					OLMENSE	14 Apr 2003	OZ0657	Transfer			
						29 Jul 2004		Death			
					[Death by: Old age			Unknown	Unknown (after necropsy)]		
2482	F	17 Apr 1991	1274	2063	PRET DW	17 Apr 1991	D92335	Birth			
						24 May 1991		Death			
					[Death by: Injury from exhibit mate			Unknown	No necropsy planned	Necropsy not received]	
2483	M	17 Apr 1991	1274	2063	PRET DW	17 Apr 1991	D92334	Birth			
						25 May 1991		Death			
					[Death by: Environ/Behav conditions			Unknown	Generalized	Enervation, secondary]	



Complete Studbook as of December 2016

Stud#	Sex	Birth Date	Sire	Dam	Location	Date	LocalID	Event	Birth Origin	Name	Transponder
2484	M	17 Apr 1991	1274	2063	PRET DW	17 Apr 1991	D92333	Birth			
						25 May 1991		Death			
								[Death by: Environ/Behav conditions Unknown Generalized Enervation, secondary]			
2485	M	18 Apr 1991	1274	2091	PRET DW	18 Apr 1991	D92107	Birth		ME016	
						PRET POT 27 May 1993	P93048	Transfer			
						PRETORIA 15 Feb 1999	907537	Loan to			
						11 Mar 2003		Death			
								[Death by: Infection associated Unknown Digestive Metazoan]			
2486	F	18 Apr 1991	1274	2091	PRET DW	18 Apr 1991	D92108	Birth		FE017 MOPAN	
						WUPPERTAL 10 Mar 1992	92018	Transfer			
						23 Jan 2002		Death			
								[Death by: Euthanasia (medical) Unknown Urinary Unknown after necropsy]			
2487	F	30 Apr 1991	1274	2035	PRET DW	30 Apr 1991	D92315	Birth		FA197 CORA	
						GREULICH 2 Dec 1991		Transfer			
						WASS BR C 7 Feb 1994	CORA	Loan to			
						GREULICH 20 Apr 1994		Itf			
2488	M	4 May 1991	1274	2094	PRET DW	4 May 1991	D92301	Birth		MA177	
						PRET POT 27 May 1993	P93071	Transfer			
						18 Sep 1993		Death			
								[Death by: Unknown means]			
2489	F	4 May 1991	1274	2094	PRET DW	4 May 1991	D92302	Birth		PAVLA	
						POLARPARK 19 May 1992		Itf			
2490	F	4 May 1991	1274	2094	PRET DW	4 May 1991	D92303	Birth		FA179	
						26 Oct 1992		Death			
								[Death by: Euthanasia (medical) Unknown Digestive Unknown after necropsy]			
2491	F	4 May 1991	1274	2094	PRET DW	4 May 1991	D92304	Birth		FA180	
						13 Sep 1992		Death			
								[Death by: Infection associated Unknown Digestive Unknown after necropsy]			
2492	M	11 May 1991	2089	2113	PRET DW	11 May 1991	D92283	Birth		ME011	
						10 Jun 1996		Death			
								[Death by: Infection associated Unknown Generalized Unknown after necropsy]			
2493	M	11 May 1991	2089	2113	PRET DW	11 May 1991	D92284	Birth		ME102 SHAKA	
						POLARPARK 19 May 1992		Transfer			
						7 Mar 1997		Death			
								[Death by: Infection associated Unknown Digestive Viral]			

Complete Studbook as of December 2016

Stud#	Sex	Birth Date	Sire	Dam	Location	Date	LocallD	Event	Birth Origin	Name	Transponder
2494	M	11 May 1991	2089	2113	PRET DW	11 May 1991	D92285	Birth		ME013	
					PRETORIA	30 Apr 1993	903861	Transfer			
					PRET DW	1 May 1993	D92285	Loan to			
					PRETORIA	10 Jul 1995		Transfer			
						31 Jul 1995		Death			
					[Death by: Euthanasia (medical)	Unknown	Cardiovascular	Unknown after necropsy]			
2495	F	11 May 1991	2089	2113	PRET DW	11 May 1991	D92300	Birth		DUALA	
					PRET POT	27 May 1993	P93070	Transfer			
					MUNICH	1 Sep 1993	058008	Transfer			
						17 Sep 2002		Death			
					[Death by: Unknown means]						
2496	F	11 Jun 1991	1274	1278	PRET DW	11 Jun 1991	D92099	Birth		FE014	
					PRET POT	27 May 1993	P93047	Transfer			
					PRETORIA	2 Mar 1995	904860	Transfer			
					PRET POT	17 May 1995	P93047	Transfer			
					PRETORIA	29 Nov 1995	904860	Loan to			
					PRET POT	9 Sep 1996	P93047	Loan to			
						18 Mar 1998		Death			
					[Death by: Euthanasia (medical)	Unknown	Musculoskeletal	Unknown after necropsy]			
2497	M	11 Jun 1991	1274	1278	PRET DW	11 Jun 1991	D92104	Birth		ME015	
						25 Aug 1998		Death			
					[Death by: Euthanasia (medical)	Unknown	No necropsy planned]				
2498	F	11 Jun 1991	1274	1278	PRET DW	11 Jun 1991	D92337	Birth			
						11 Jun 1991		Death			
					[Death by: Stillbirth	Unknown	No necropsy planned]				
2499	M	11 Jun 1991	1274	1278	PRET DW	11 Jun 1991	D92336	Birth			
						11 Jun 1991		Death			
					[Death by: Stillbirth	Unknown	No necropsy planned]				
2500	M	19 Feb 1991	1760	1620	WASS BR C	19 Feb 1991	QUICK	Birth		QUICK	
					BARCELONA	30 May 1994	4166	Transfer			
						30 May 2001		Death			
					[Death by: Unknown means]						
2501	F	19 Feb 1991	1760	1620	WASS BR C	19 Feb 1991	QENA	Birth		QENA	
					HERBERSTN	8 Dec 1992	100099	Transfer			
						19 Aug 2005		Death			
					[Death by: Euthanasia (medical)	Given to an institution: PATHO	Unknown (after necropsy)]				
2502	F	19 Feb 1991	1760	1620	WASS BR C	19 Feb 1991	QUINTA	Birth		QUINTA	
					SERRANOVA	9 Apr 1992		Itf			

Complete Studbook as of December 2016

Stud#	Sex	Birth Date	Sire	Dam	Location	Date	LocalID	Event	Birth Origin	Name	Transponder
2503	F	19 Feb 1991	1760	1620	WASS BR C	19 Feb 1991		QUESTA Birth	QUESTA		
						2 Feb 2005		Death			
								[Death by: Euthanasia (medical) Unknown Unknown (after necropsy)]			
2504	M	25 Jul 1990	1466	1470	DVURKRALV	25 Jul 1990	041051	Birth	VC9		
						20 Sep 1990		Death			
								[Death by: Unknown means]			
2505	F	25 Jul 1990	1466	1470	DVURKRALV	25 Jul 1990	041052	Birth	BATOURI		
					PRAHA	21 Nov 1991	910033	Loan to			
						23 Dec 1991		Death			
								[Death by: Unknown means]			
2506	M	19 Oct 1990	1466	1469	DVURKRALV	19 Oct 1990	041053	Birth	ATAR		
					GRUNWALD	10 Jun 1991		Transfer			
						1 Sep 1991		Death			
								[Death by: Infection associated Unknown Digestive Viral]			
2507	F	19 Oct 1990	1466	1469	DVURKRALV	19 Oct 1990	041054	Birth	VC12		
						21 Oct 1990		Death			
								[Death by: Unknown means]			
2508	F	19 Oct 1990	1466	1469	DVURKRALV	19 Oct 1990	041056	Birth	LAMBA		
						25 Oct 1990		Death			
								[Death by: Unknown means]			
2509	F	19 Oct 1990	1466	1469	DVURKRALV	19 Oct 1990	041055	Birth	BRIA		
						29 Nov 1990		Death			
								[Death by: Unknown means]			
2510	M	7 May 1991	1466	1470	DVURKRALV	7 May 1991	041057	Birth	NAIRO		
					WASS BR C	14 Dec 1994		NAIRO Transfer			
					DORTMUND	14 Jun 1997	052009	Loan to			
					WASS BR C	24 Mar 1999		NAIRO Loan to			
					MUNSTER	20 Feb 2001	22098	Loan to			
					WASS BR C	16 Apr 2002		NAIRO Transfer			
						21 Oct 2003		Death			
								[Death by: Unknown means]			
2511	F	7 May 1991	1466	1470	DVURKRALV	7 May 1991	041058	Birth	ARUA		
					DORTMUND	17 Mar 1993	052007	Transfer			
					WASS BR C	1 Oct 1998		ARUA Transfer			
					DORTMUND	24 Mar 1999	052007	Loan to			
						4 Jun 2001		Death			
								[Death by: Unknown means]			

Complete Studbook as of December 2016

Stud#	Sex	Birth Date	Sire	Dam	Location	Date	LocalID	Event	Birth Origin	Name	Transponder
2512	F	7 May 1991	1466	1470	DVURKRALV	7 May 1991	041059	Birth	VC17		
					BRNO	1 Feb 1993	GE0002	Transfer			
					DVURKRALV	19 Mar 1998	041059	Loan to			
					BRNO	19 Dec 2001	GE0002	Transfer			
					MONTPELLI	4 Mar 2005	M05001	Transfer			
						10 Apr 2005		Death			
											[Death by: Unknown means]
2513	F	7 May 1991	1466	1470	DVURKRALV	7 May 1991	041060	Birth	TANGA		
					SAARBRUCK	8 Jul 1994	031007	Transfer			
						4 Nov 1996		Death			
											[Death by: Unknown means]
2514	M	21 Jan 1991	466	436	SD-WAP	21 Jan 1991	691032	Birth			
						21 Jan 1991		Death			
											[Death by: Unknown means]
2515	M	~ 1981	WILD	WILD	S.AFRICAR	~ Jan 1982	NONE	Capture	ZOO MALE ZOO		
					PRETORIA	26 Aug 1982	910504	Transfer			
					PRET DW	19 Oct 1982	D92004	Transfer			
						19 Apr 1983		Death			
											[Death by: Unknown means]
2516	F	~ Mar 1976	WILD	WILD	NAMIBIA	~ 1980	NONE	Capture	SANDY		
					CAMPS BAY	1 Feb 1980		Transfer			
					SINGAPORE	18 Mar 1980	G417	Transfer			
						5 May 1992		Death			
											[Death by: Old age Unknown Urinary Unknown after necropsy]
2517	M	~ May 1982	WILD	WILD	NAMIBIA	~ 1984	NONE	Capture	GRANDE		
					MADRID Z	25 May 1984	GU1	Transfer			
						14 Jun 1996		Death			
											[Death by: Other/Unknown Unknown Hemic/Lymph New growths/cancer]
2518	M	~ 1983	WILD	WILD	NAMIBIA	~ 1984	NONE	Capture	PEQUE		
					MADRID Z	30 Jan 1985	GU2	Transfer			
						22 Feb 1993		Death			
											[Death by: Infection associated Unknown Generalized Bacterial]
2519	F	~ 1985	WILD	WILD	NAMIBIA	~ Jan 1985	NONE	Capture	CHELSEA		
					JAKARTA	16 Jun 1985		Itf			
2520	M	~ 1991	WILD	WILD	NAMIBIA	~ Jun 1991	NONE	Capture	MATEWIS		
					HOEDSPRUI	27 Oct 1991		Transfer			
					S.AFRICAR	5 Jul 1993	NONE	Itf			

Complete Studbook as of December 2016

Stud#	Sex	Birth Date	Sire	Dam	Location	Date	LocalID	Event	Birth Origin	Name	Transponder
2521	M	~ 1991	WILD	WILD	NAMIBIA	~ Jun 1991	NONE	Capture		GABBY	
			HOEDSPRUI			27 Oct 1991		Transfer			
						~ Dec 1999		Death			
											[Death by: Injury from predator Unknown Cardiovascular Toxicity Necropsy not received]
2522	F	~ 1987	WILD	WILD	SOMALIA	~ Jun 1987	NONE	Capture		PIPPA	
			DJIBOUTI			~ 1988		Transfer			
			SIGEAN			28 Sep 1990	PA06	Transfer			
						14 Aug 1995		Death			
											[Death by: Infection associated Unknown Urinary Unknown after necropsy]
2523	M	~ 1987	WILD	WILD	NAMIBIA	~ 1987	NONE	Capture		BONNY	
			ZOO OBJED		????			Transfer			
			MOSCOW			16 May 1991	910056	Transfer			
						21 Oct 2002		Death			
											[Death by: Unknown means]
2524	M	~ 1988	WILD	WILD	NAMIBIA	~ 1988	NONE	Capture		ARGO	
			ZOO OBJED		????			Transfer			
			MOSCOW			16 May 1991	910059	Transfer			
						2 Jan 2002		Death			
											[Death by: Unknown means]
2525	F	~ 1988	WILD	WILD	NAMIBIA	~ 1988	NONE	Capture		STASSY	
			MOSCOW			16 May 1991	910060	Transfer			
						13 May 1993		Death			
											[Death by: Other/Unknown Unknown Generalized Unknown after necropsy]
2526	F	~ 1988	WILD	WILD	NAMIBIA	~ 1988	NONE	Capture		ANGA	
			MOSCOW			16 May 1991	910061	Transfer			
						3 Apr 2003		Death			
											[Death by: Unknown means]
2527	F	~ Aug 1988	WILD	WILD	S.AFRICAR	~ Aug 1988	NONE	Capture		HEMBRA	
			BONTIZOO			~ Aug 1988		Transfer			
			MADRID Z			20 Feb 1991	GU3	Transfer			
						23 Aug 1999		Death			
											[Death by: Euthanasia (medical) Unknown Unknown (after necropsy)]
2528	M	~ 1989	WILD	WILD	NAMIBIA	~ Jan 1991	NONE	Capture		KATSU	
			NISHIMURO			23 Apr 1991	250	Transfer			
						19 Jul 1997		Death			
											[Death by: Infection associated Unknown Urinary Unknown after necropsy]
2529	M	~ 1990	WILD	WILD	NAMIBIA	~ Jan 1990	NONE	Capture		KNIFE	
			HIMEJI SH			16 Mar 1991	266	Transfer			

Complete Studbook as of December 2016

Stud#	Sex	Birth Date	Sire	Dam	Location	Date	LocalID	Event	Birth Origin	Name	Transponder
			TOMIOKA			24 Nov 1993	HC-78	Loan to			
						30 May 1996		Death			
			[Death by: Infection associated Unknown Digestive Viral]								
2533	F	~ 1991	WILD	WILD	NAMIBIA	~ May 1991	NONE	Capture	VEGA		
			TOMIOKA			4 Oct 1991	271	lf			
2534	F	~ 1991	WILD	WILD	NAMIBIA	~ May 1991	NONE	Capture	SIRIUS		
			TOMIOKA			4 Oct 1991	272	Transfer			
						20 Mar 1994		Death			
			[Death by: Infection associated Unknown Urinary Mechanical abnormality]								
2536	M	1 Jun 1990	1740	1700	HUIZEN FD	1 Jun 1990					
						~ 1996		Death			
			[Death by: Unknown means]								
2537	F	1 Jun 1990	1740	1700	HUIZEN FD	1 Jun 1990					
						~ 1992		Death			
			[Death by: Unknown means]								
2538	?	1 Jun 1990	1740	1700	HUIZEN FD	1 Jun 1990					
						1 Jun 1990		Death			
			[Death by: Unknown means]								
2539	M	16 Feb 1991	1685	1668	BELFAST	16 Feb 1991	493	Birth			
						20 Feb 1991		Death			
			[Death by: Unknown means]								
2540	F	16 Feb 1991	1685	1668	BELFAST	16 Feb 1991	494	Birth			
						20 Feb 1991		Death			
			[Death by: Unknown means]								
2541	F	16 Feb 1991	1685	1668	BELFAST	16 Feb 1991	495	Birth			
						20 Feb 1991		Death			
			[Death by: Unknown means]								
2542	?	16 Feb 1991	1685	1668	BELFAST	16 Feb 1991	496	Birth			
						20 Feb 1991		Death			
			[Death by: Unknown means]								
2543	M	~ Jul 1991	WILD	WILD	NAMIBIA	~ Jul 1991	NONE	Capture	DUZIE		
			HOEDSPRUI			27 Oct 1991		Transfer			
						1 Aug 2004		Death			
			[Death by: Unknown means]								

Complete Studbook as of December 2016

Stud#	Sex	Birth Date	Sire	Dam	Location	Date	LocalID	Event	Birth Origin	Name	Transponder
2544	F	~ Jul 1991	WILD	WILD	NAMIBIA	~ Jul 1991		NONE	Capture	SUZIE	
			HOEDSPRUI			27 Oct 1991			Transfer		
			UNKNOWN			1 Aug 2003			ltf		
2545	M	~ Sep 1991	WILD	WILD	S.AFRICAR	~ Sep 1991		NONE	Capture	KARELTJIE	
			HOEDSPRUI			~ Oct 1991			Transfer		
			UNKNOWN			16 Apr 1997			ltf		
2546	M	7 Jun 1991	952	1700	HUIZEN FD	7 Jun 1991			Birth	CHARL	
			OLMENSE			~ 1992	CHARL		Loan to		
			HUIZEN FD			~ Jun 1993			Transfer		
			OLMENSE			10 Dec 1996			Transfer		
						~ 1997			Death		
			[Death by: Unknown means]								
2547	F	7 Jun 1991	952	1700	HUIZEN FD	7 Jun 1991			Birth		
						18 Sep 1991			Death		
			[Death by: Unknown means]								
2548	F	7 Jun 1991	952	1700	HUIZEN FD	7 Jun 1991		SHEBA	Birth	SHEBA	
			OLMENSE			~ Nov 1992	OZ1073		Loan to		
			HUIZEN FD			~ Dec 1993	SHEBA		Transfer		
			OLMENSE			18 Jul 1995	OZ0109		Transfer		
						13 Feb 2006			Death		
			[Death by: Old age Unknown Unknown (after necropsy)]								
2549	F	7 Jun 1991	952	1700	HUIZEN FD	7 Jun 1991			Birth		
						9 Jun 1994			Death		
			[Death by: Infection associated Unknown Generalized Unknown after necropsy]								
2550	F	7 Jun 1991	952	1700	HUIZEN FD	7 Jun 1991			Birth		
						~ Jul 1991			Death		
			[Death by: Unknown means]								
2551	F	7 Jun 1991	1740	1700	HUIZEN FD	7 Jun 1991		GRETA	Birth	GRETA	
			AYWAILLE			24 Jan 1994	920110		Loan to		
			HUIZEN FD			30 May 1998	GRETA		Transfer		
						~ Jul 2000			ltf		
2552	M	~ Aug 1991	WILD	WILD	S.AFRICAR	~ Aug 1991		NONE	Capture	MOSSIE	
			HOEDSPRUI			~ Oct 1991			Transfer		
						1 Aug 2004			Death		
			[Death by: Unknown means]								
2553	F	~ Aug 1991	WILD	WILD	S.AFRICAR	~ Aug 1991		NONE	Capture	IDA	
			HOEDSPRUI			~ Oct 1991			Transfer		

Complete Studbook as of December 2016

Stud#	Sex	Birth Date	Sire	Dam	Location	Date	LocallD	Event	Birth Origin	Name	Transponder
			DANIEL	11 Oct 2001	IDA	Transfer					
				~ Jul 2002							lf
2554	M	22 Jun 1991	2518	2527	MADRID Z	22 Jun 1991	GU4	Birth			
				24 Jun 1991		Death					
											[Death by: Unknown means]
2555	M	22 Jun 1991	2518	2527	MADRID Z	22 Jun 1991	GU5	Birth			
				6 Oct 1991		Death					
											[Death by: Infection associated Unknown No necropsy planned]
2556	F	22 Jun 1991	2518	2527	MADRID Z	22 Jun 1991	GU8	Birth	WINNY		
				BARCELONA	25 Oct 1995	4849	Loan to				
				MADRID Z	30 Oct 1997	GU8	Transfer				
				ESTEPONA	21 Oct 1999	1GU1	Loan to				
				MADRID Z	4 Dec 2002	GU8	Transfer				
					17 Dec 2002		Death				
											[Death by: Unknown means]
2557	F	22 Jun 1991	2518	2527	MADRID Z	22 Jun 1991	GU6	Birth			
				7 Jul 1991		Death					
											[Death by: Unknown means]
2558	F	22 Jun 1991	2518	2527	MADRID Z	22 Jun 1991	GU7	Birth			
				10 Oct 1991		Death					
											[Death by: Infection associated Unknown Generalized Unknown after necropsy]
2559	M	3 Jul 1991	1890	1686	FOTA	3 Jul 1991	153	Birth			
				19 Nov 1999		Death					
											[Death by: Euthanasia (medical) Unknown No necropsy planned]
2560	M	3 Jul 1991	1890	1686	FOTA	3 Jul 1991	154	Birth			
				1 Dec 1991		Death					
											[Death by: Infection associated Unknown Digestive Unknown after necropsy]
2561	M	3 Jul 1991	1890	1686	FOTA	3 Jul 1991	155	Birth			
				30 Nov 1991		Death					
											[Death by: Other/Unknown Unknown Cardiovascular Genetic/Prenatal]
2562	F	3 Jul 1991	1890	1686	FOTA	3 Jul 1991	156	Birth	ALISHA		
				DUBLIN	21 Apr 1995	95M023	Loan to				
				FOTA	1 Nov 1995	156	Transfer				
				DUBLIN	14 Sep 2000	95M023	Loan to				
				FOTA	11 Jan 2001	156	Transfer				
				DUBLIN	5 Jun 2001	95M023	Loan to				
				FOTA	26 Jul 2001	156	Transfer				



Complete Studbook as of December 2016

Stud#	Sex	Birth Date	Sire	Dam	Location	Date	LocalID	Event	Birth Origin	Name	Transponder
		28 Mar 2003				Death					
		[Death by: Euthanasia (medical) Unknown Unknown (after necropsy)]									
2563	M	8 Aug 1991	426	432	FOSSILRIM	8 Aug 1991	1060	Birth			
		8 Aug 1991				Death					
		[Death by: Premature birth Unknown No necropsy planned]									
2564	F	8 Aug 1991	426	432	FOSSILRIM	8 Aug 1991	1061	Birth			
		8 Aug 1991				Death					
		[Death by: Premature birth Unknown No necropsy planned]									
2565	F	8 Aug 1991	426	432	FOSSILRIM	8 Aug 1991	1062	Birth			
		8 Aug 1991				Death					
		[Death by: Premature birth Unknown No necropsy planned]									
2566	M	31 Aug 1991	426	463	FOSSILRIM	31 Aug 1991	1063	Birth		GARTH	
					SANFORD	22 Jun 1995	1406	Loan to			
						18 Dec 2000		Death			
		[Death by: Euthanasia (medical) Incinerate Necropsy planned later Unknown after necropsy]									
2567	F	31 Aug 1991	426	463	FOSSILRIM	31 Aug 1991	1064	Birth		DOLLY	
					BIRMINGHM	15 Oct 1993	2668	Transfer			
						2 Sep 2009		Death			
		[Death by: Unknown means]									
2568	M	1 Sep 1991	536	429	CALDWELL	1 Sep 1991	002113	Birth			
						2 Sep 1991		Death			
		[Death by: Injury from exhibit mate Unknown Musculoskeletal Trauma]									
2569	?	22 Sep 1991	1307	2391	HOEDSPRUI	22 Sep 1991	_____	Birth			
						27 Sep 1991		Death			
		[Death by: Injury from exhibit mate Unknown No necropsy planned]									
2570	M	1 Oct 1991	1307	1608	HOEDSPRUI	1 Oct 1991	_____	Birth		THEUNS	
					TIJUANA	21 Jun 1994	_____	lrf			
2571	M	1 Oct 1991	1307	1608	HOEDSPRUI	1 Oct 1991	_____	Birth		TIENIE	
					MAKHADO	~ Nov 1994	NONE	lrf			
2572	M	1 Oct 1991	1307	1608	HOEDSPRUI	1 Oct 1991	_____	Birth		TEWLE	
					DVURKRALV	5 Feb 1997	041065	Transfer			
					PRAHA	4 Jul 2001	10107	Loan to			
					DVURKRALV	4 May 2003	040520	Transfer			
					LIBEREC	24 May 2005	608003	Loan to			
					DVURKRALV	9 Sep 2006	041065	Loan to			
						27 Jul 2010		Death			

Complete Studbook as of December 2016

Stud#	Sex	Birth Date	Sire	Dam	Location	Date	LocalID	Event	Birth Origin	Name	Transponder
[Death by: Old age Unknown Unknown (after necropsy)]											
2573	M	1 Oct 1991	1307	1608	HOEDSPRUI	1 Oct 1991	_____	Birth	TARZAN		
			KANCHAN Z	3 Apr 1997	_____	lft					
2574	F	1 Oct 1991	1307	1608	HOEDSPRUI	1 Oct 1991	_____	Birth	TOETSIE		
			TIJUANA	21 Jun 1994	_____	lft					
2575	F	1 Oct 1991	1307	1608	HOEDSPRUI	1 Oct 1991	_____	Birth	TOETIE		
			PRETORIA	6 Sep 1993	903978	Transfer					
			SANTIAGOZ	8 Sep 1993	212	Transfer					
				29 Oct 1995		Death					
[Death by: Infection associated Unknown Respiratory Bacterial Necropsy not received]											
2576	M	24 Oct 1991	567	522	DICKERSON	24 Oct 1991	3469	Birth	MAZUNGA		
			NZP-WASH	24 Oct 1992	110841	Transfer					
				16 May 1994		Death					
[Death by: Unknown means]											
2577	M	24 Oct 1991	567	522	DICKERSON	24 Oct 1991	3470	Birth	RUMU		
			NZP-WASH	24 Oct 1992	110842	Transfer					
				28 Jun 1999		Death					
[Death by: Infection associated Unknown Urinary Unknown after necropsy]											
2578	M	29 Nov 1991	1857	2099	HIMEJI SH	29 Nov 1991	273	Birth	HARRIS		
				22 Sep 1997		Death					
[Death by: Infection associated Unknown Urinary Unknown after necropsy]											
2579	M	29 Nov 1991	1857	2099	HIMEJI SH	29 Nov 1991	274	Birth	SAIL		
				23 Dec 1993		Death					
[Death by: Infection associated Unknown No necropsy planned]											
2580	M	29 Nov 1991	1857	2099	HIMEJI SH	29 Nov 1991	275	Birth	FAUNA		
			TOMIOKA	24 Nov 1993	HC-81	lft					
2581	M	~ 1983	WILD	WILD	NAMIBIA	~ 1986	NONE	Capture	DOKRAK		
			SAFARIWOR	~ 1987	_____	Transfer					
				~ 2002		Death					
[Death by: Unknown means]											
2582	M	~ 1984	WILD	WILD	NAMIBIA	~ 1986	NONE	Capture	BIRD		
			SAFARIWOR	~ 1987	_____	Transfer					
				~ 2002		Death					
[Death by: Unknown means]											

Complete Studbook as of December 2016

Stud#	Sex	Birth Date	Sire	Dam	Location	Date	LocallD	Event	Birth Origin	Name	Transponder
2583	M	~ 1984	WILD SAFARIWOR	WILD SAFARIWOR	NAMIBIA	~ 1986 ~ 1987		NONE	Capture	TMG	Itf
2584	M	~ 1986	WILD SAFARIWOR	WILD SAFARIWOR	NAMIBIA	~ 1986 ~ 1987		NONE	Capture	CHERRIE	Itf
2585	M	~ 1986	WILD SAFARIWOR	WILD SAFARIWOR	NAMIBIA	~ Sep 1986 ~ Jan 1987 ~ Jan 1992		NONE	Capture Transfer Death		
[Death by: Unknown means]											
2586	F	~ 1986	WILD SAFARIWOR	WILD SAFARIWOR	NAMIBIA	~ 1986 ~ 1987 16 Nov 1994		NONE	Capture Transfer Death	MEO	
[Death by: Environ/Behav conditions Unknown No necropsy planned]											
2587	M	~ Jan 1986	WILD HORITZAU	WILD HORITZAU	NAMIBIA	~ May 1986 ~ Aug 1986 23 Nov 2001		NONE	Capture Transfer Death	Romeo	
[Death by: Other/Unknown Unknown Generalized Unknown after necropsy]											
2588	neutM	~ 1989	WILD AFRICAT	WILD AFRICAT	NAMIBIA	~ Jun 1989 ~ Feb 1991		NONE	Capture	CAESAR	Itf
2589	F	~ 1988	WILD HEIN	WILD HEIN	NAMIBIA	~ Jan 1988 ~ Feb 1988 17 Oct 1995		NONE	Capture Transfer Death	TEDDY	
[Death by: Injury from predator Unknown No necropsy planned]											
2590	F	~ Jul 1988	WILD HEIN	WILD HEIN	NAMIBIA	~ Jul 1988 20 Jul 1988 11 Nov 1999		NONE	Capture Transfer Death	MAGGIE	
[Death by: Other/Unknown Unknown Generalized Unknown after necropsy]											
2591	neutF	~ May 1990	WILD AFRICAT	WILD AFRICAT	NAMIBIA	~ May 1990 ~ May 1990		NONE	Capture	CHINGA	Itf
2592	M	~ Oct 1991	WILD PUGH	WILD PUGH	NAMIBIA	~ Oct 1991 10 Oct 1991 22 Dec 1993 ~ Jan 1995 ~ Jan 1998		NONE	Capture Transfer Transfer Transfer Death	CHEEKY	
[Death by: Unknown means]											
2593	M	~ 1976	WILD HAVANA	WILD HAVANA	TANZANIA	~ Apr 1976 1 May 1976		NONE	Capture Transfer		

Complete Studbook as of December 2016

Stud#	Sex	Birth Date	Sire	Dam	Location	Date	LocallD	Event	Birth Origin	Name	Transponder
		12 Jan 1985						Death			
		[Death by: Other/Unknown Unknown Unknown (after necropsy) Trauma]									
2594	F	~ 1976	WILD	WILD	TANZANIA	~ Apr 1976	NONE	Capture			
			HAVANA	1 May 1976				Transfer			
		12 Jan 1985						Death			
		[Death by: Unknown means]									
2595	F	~ 1976	WILD	WILD	TANZANIA	~ Apr 1976	NONE	Capture			
			HAVANA	1 May 1976				Transfer			
		7 May 1982						Death			
		[Death by: Unknown means]									
2596	F	~ 1976	WILD	WILD	TANZANIA	~ Apr 1976	NONE	Capture			
			HAVANA	1 May 1976				Transfer			
		29 Jun 1985						Death			
		[Death by: Infection associated Unknown Generalized Protozoan]									
2597	F	~ 1976	WILD	WILD	TANZANIA	~ Apr 1976	NONE	Capture			
			HAVANA	1 May 1976				Transfer			
		1 Oct 1987						Death			
		[Death by: Other/Unknown Unknown Hemic/Lymph Unknown after necropsy]									
2598	M	~ 1978	WILD	WILD	NAMIBIA	~ Jan 1982	NONE	Capture			
			HAVANA	1 Nov 1982				Transfer			
		1 May 1987						Death			
		[Death by: Euthanasia (medical) Unknown Unknown (after necropsy)]									
2599	M	~ 1979	WILD	WILD	ANGOLA	~ Nov 1979	NONE	Capture			
			HAVANA	~ 1980				Transfer			
		9 Nov 1982						Death			
		[Death by: Other/Unknown Unknown Generalized Protozoan]									
2600	M	~ 1979	WILD	WILD	ANGOLA	~ Nov 1979	NONE	Capture			
			HAVANA	~ Jan 1980				Transfer			
		1 Jun 1988						Death			
		[Death by: Infection associated Unknown Urinary Unknown after necropsy]									
2601	M	~ 1979	WILD	WILD	NAMIBIA	~ Jun 1979	NONE	Capture	CEASAR I		
			ROHRAUER	1 Oct 1979				Transfer			
		15 Feb 1980						Death			
		[Death by: Infection associated Unknown Digestive Viral]									
2602	F	~ 1978	WILD	WILD	NAMIBIA	~ Jan 1979	NONE	Capture	CLEOPATRA		
			ROHRAUER	1 Feb 1979				Transfer			
		12 Aug 1991						Death			

Complete Studbook as of December 2016

Stud#	Sex	Birth Date	Sire	Dam	Location	Date	LocalID	Event	Birth Origin	Name	Transponder
[Death by: Infection associated Unknown Respiratory Unknown after necropsy]											
2603	M	~ 1979	WILD	WILD	NAMIBIA	~ Jan 1980	NONE	Capture	CESAR II		
			ROHRAUER	1 Mar 1980				Transfer			
				5 May 1980				Death			
[Death by: Infection associated Unknown Digestive Viral]											
2604	M	~ 1980	WILD	WILD	NAMIBIA	~ Jul 1980	NONE	Capture	RAMSES		
			ROHRAUER	1 Dec 1980				Transfer			
				29 Aug 1992				Death			
[Death by: Infection associated Unknown Respiratory Bacterial]											
2605	M	~ 1980	WILD	WILD	NAMIBIA	~ Jul 1980	NONE	Capture	SALOMON		
			ROHRAUER	1 Dec 1980				Transfer			
				3 Jan 1991				Death			
[Death by: Infection associated Unknown Respiratory Unknown after necropsy]											
2606	F	~ 1980	WILD	WILD	NAMIBIA	~ Jul 1980	NONE	Capture	FEW		
			ROHRAUER	1 Dec 1980				Transfer			
				3 Sep 1991				Death			
[Death by: Infection associated Unknown Respiratory Unknown after necropsy]											
2607	F	~ 1980	WILD	WILD	NAMIBIA	~ Jun 1982	NONE	Capture			
			HAVANA	1 Nov 1982				Transfer			
				15 Dec 1990				Death			
[Death by: Infection associated Unknown Digestive Unknown after necropsy]											
2608	F	~ 1980	WILD	WILD	NAMIBIA	~ Jun 1982	NONE	Capture			
			HAVANA	1 Nov 1982	12			Transfer			
				~ 2002				Death			
[Death by: Unknown means]											
2609	M	~ Jun 1981	WILD	WILD	NAMIBIA	~ Dec 1981	NONE	Capture	CHEOPS		
			ROHRAUER	26 Feb 1982	2609			Transfer			
				6 Jun 1995				Death			
[Death by: Old age Unknown Generalized Unknown after necropsy]											
2610	M	~ Jun 1981	WILD	WILD	NAMIBIA	~ Dec 1981	NONE	Capture	MINOS		
			ROHRAUER	26 Feb 1982	2610			Transfer			
				9 Aug 1998				Death			
[Death by: Unknown means]											
2611	M	~ 1983	WILD	WILD	NAMIBIA	~ Jan 1985	NONE	Capture			
			HEIN	1 Feb 1985				Transfer			
			KRAAIFONT	8 Aug 1985	85M04			Transfer			
				26 Jan 1993				Death			

Complete Studbook as of December 2016

Stud#	Sex	Birth Date	Sire	Dam	Location	Date	LocalID	Event	Birth Origin	Name	Transponder
[Death by: Euthanasia (medical) Unknown No necropsy planned]											
2612	M	~ 1983	WILD	WILD	NAMIBIA	~ Jan 1985	NONE	Capture			
			HEIN			1 Feb 1985		Transfer			
			KRAAIFONT			8 Aug 1985	85M05	Transfer			
						8 Aug 1985	850006	Transfer			
						1 Feb 1996		Death			
[Death by: Unknown means]											
2613	F	~ 1983	WILD	WILD	NAMIBIA	~ Jan 1985	NONE	Capture	DARK		
			HEIN			1 Feb 1985		Transfer			
			KRAAIFONT			8 Aug 1985	850007	Transfer			
						16 Apr 2000		Death			
[Death by: Unknown means]											
2614	F	~ 1983	WILD	WILD	NAMIBIA	~ Jan 1985	NONE	Capture	WOBBLES		
			HEIN			1 Feb 1985		Transfer			
			KRAAIFONT			8 Aug 1985	85F02	Transfer			
						4 Jul 1994		Death			
[Death by: Euthanasia (medical) Unknown Generalized Unknown after necropsy]											
2615	F	~ 1983	WILD	WILD	NAMIBIA	~ Jan 1985	NONE	Capture			
			HEIN			1 Feb 1985		Transfer			
			KRAAIFONT			8 Aug 1985	850009	Transfer			
						18 Jul 2001		Death			
[Death by: Unknown means]											
2616	F	~ Mar 1984	WILD	WILD	S.AFRICAR	~ Jun 1986	NONE	Capture	ROSS FEMALE		
			PRET DW			9 Sep 1986	D92044	Transfer			
						16 Feb 1995		Death			
[Death by: Old age Unknown Generalized Unknown after necropsy]											
2617	M	~ May 1984	WILD	WILD	NAMIBIA	~ May 1986	NONE	Capture			
			ZOOLANDIA			22 Jul 1986		Transfer			
						13 Sep 1988		Death			
[Death by: Infection associated Unknown Respiratory Unknown after necropsy]											
2618	F	~ May 1984	WILD	WILD	NAMIBIA	~ May 1986	NONE	Capture			
			ZOOLANDIA			22 Jul 1986		Transfer			
						~ 2002		Death			
[Death by: Unknown means]											
2619	F	~ 1987	WILD	WILD	S.AFRICAR	~ Jan 1987	NONE	Capture	POTTIES FEMA		
			PRET POT			1 Dec 1987	P93674	Transfer			
			PRET DW			~ 1988	D92273	Transfer			
						3 Apr 2002		Death			

Complete Studbook as of December 2016

Stud#	Sex	Birth Date	Sire	Dam	Location	Date	LocalID	Event	Birth Origin	Name	Transponder
[Death by: Unknown means]											
2620	M	~ 1988	WILD	WILD	NAMIBIA	~ Jan 1990	NONE	Capture			
			KRAAIFONT			25 May 1990	90M07	Transfer			
						25 May 1990	900022	Transfer			
						2 Jan 1996		Death			
[Death by: Unknown means]											
2621	M	~ 1988	WILD	WILD	NAMIBIA	~ Jan 1990	NONE	Capture	SCARFACE		
			KRAAIFONT			25 May 1990	90M06	Transfer			
						25 May 1990	900021	Transfer			
						1 Feb 1996		Death			
[Death by: Unknown means]											
2622	M	~ 1988	WILD	WILD	NAMIBIA	~ Sep 1991	NONE	Capture	MA181		
			PRET POT			5 Oct 1991	P93072	Transfer			
			STEENKAMP			6 Mar 1996		Transfer			
						~ 2002		Death			
[Death by: Unknown means]											
2623	F	~ 1986	WILD	WILD	S.AFRICAR	~ Apr 1991	NONE	Capture	FA175		
			PRET POT			23 Apr 1991	P93066	Transfer			
			PRETORIA			2 Mar 1995	904861	Transfer			
			PRET POT			17 May 1995	P93066	Transfer			
						2 Jul 1998		Death			
[Death by: Infection associated Unknown Respiratory Unknown after necropsy]											
2624	M	~ 1988	WILD	WILD	NAMIBIA	~ Jun 1988	NONE	Capture			
			JAPAN			~ Nov 1988	SITE?	Transfer			
			HAVANA			9 Dec 1988	14	lft			
2625	M	~ 1990	WILD	WILD	NAMIBIA	~ Oct 1990	NONE	Capture	MOMI		
			TOKYOTAMA			12 Jan 1991	243	Transfer			
						24 Jun 1993		Death			
[Death by: Infection associated Unknown Digestive Unknown after necropsy]											
2626	M	~ 1990	WILD	WILD	NAMIBIA	~ Oct 1990	NONE	Capture	HIBA		
			TOKYOTAMA			12 Jan 1991	242	Transfer			
						9 Feb 2003		Death			
[Death by: Unknown means]											
2627	F	~ 1991	WILD	WILD	NAMIBIA	~ Jan 1991	NONE	Capture	NEMU		
			TOKYOTAMA			8 Jun 1991	245	Transfer			
						17 Jun 2003		Death			
[Death by: Unknown means]											

Complete Studbook as of December 2016

Stud#	Sex	Birth Date	Sire	Dam	Location	Date	LocalID	Event	Birth Origin	Name	Transponder
2628	F	~ 1991	WILD	WILD	NAMIBIA	~ Jan 1991	NONE	Capture	AYAME		
			TOKYOTAMA			8 Jun 1991	244	Transfer			
						19 Feb 2005		Death			
											[Death by: Unknown means]
2629	M	~ 1989	WILD	WILD	NAMIBIA	~ Aug 1990	NONE	Capture	MA187		
			PRET POT			5 Oct 1991	P93078	Transfer			
			STEENKAMP			6 Mar 1996		Transfer			
						~ 2002		Death			
											[Death by: Unknown means]
2630	F	~ 1989	WILD	WILD	NAMIBIA	~ Aug 1990	NONE	Capture	FA186		
			PRET POT			5 Oct 1991	P93077	Transfer			
			PRETORIA			3 Mar 1995	904862	Transfer			
			PRET POT			17 May 1995	P93077	Transfer			
			PRETORIA			24 Jun 1996	904862	Transfer			
						26 Jun 1996		Death			
											[Death by: Euthanasia (medical) Unknown Urinary Mechanical abnormality]
2631	M	~ May 1989	WILD	WILD	NAMIBIA	~ Jul 1989	NONE	Capture			
			S.AFRICAR			1 Aug 1989	NONE	Transfer			
			JAPAN			15 Aug 1989	SITE?	Transfer			
			HAVANA			1 Sep 1989		Transfer			
						6 Dec 1990		Death			
											[Death by: Other/Unknown Unknown Nervous Unknown after necropsy]
2632	M	~ Jul 1990	WILD	WILD	S.AFRICAR	~ Apr 1991	NONE	Capture	MA172		
			PRET POT			23 Apr 1991	P93067	Transfer			
			PRET LICH			27 Nov 1996	L92335	Loan to			
						8 Jan 2001		Death			
											[Death by: Unknown means]
2633	F	~ Jul 1990	WILD	2623	S.AFRICAR	~ Apr 1991	NONE	Capture	FA174		
			PRET POT			23 Apr 1991	P93069	Transfer			
			HOEDSPRUI			15 Feb 1999		Loan to			
			MELTZER D			17 Jul 2001		Loan to			
			PRET DW			17 Jul 2001	P93069	Loan to			
						4 Dec 2002		Death			
											[Death by: Infection associated Unknown Urinary Unknown after necropsy]
2634	F	~ Jul 1990	WILD	WILD	S.AFRICAR	~ Apr 1991	NONE	Capture	FA173		
			PRET POT			23 Apr 1991	P93068	Transfer			
			HOEDSPRUI			15 Feb 1999		Loan to			
			MELTZER D			17 Jul 2001		Loan to			
			PRET DW			17 Jul 2001	D93317	Loan to			
						10 Mar 2005		Death			



Complete Studbook as of December 2016

Stud#	Sex	Birth Date	Sire	Dam	Location	Date	LocallD	Event	Birth Origin	Name	Transponder
[Death by: Infection associated    Incinerate    Digestive    Unknown after necropsy]											
2635	M	~ Jun 1991	WILD	WILD	NAMIBIA	~ Aug 1991	NONE	Capture	MA185		
			PRET POT			5 Oct 1991	P93076	Transfer			
			PRETORIA			28 Jan 1992	902376	Transfer			
			PRET DW			10 Apr 1992	D92305	Transfer			
						14 Feb 2003		Death			
[Death by: Other/Unknown    Mounted or Preserved: KATRINA HECKE TAXIDERMIST    Urinary    Unknown after necropsy]											
2636	M	~ Jul 1991	WILD	WILD	NAMIBIA	~ Aug 1991	NONE	Capture	MA184		
			PRET POT			5 Oct 1991	P93075	Transfer			
			HOEDSPRUI			15 Feb 1999		Loan to			
			MELTZER D			17 Jul 2001		Loan to			
			PRET DW			17 Jul 2001	P93075	Loan to			
						16 Feb 2003		Death			
[Death by: Infection associated    Unknown    Urinary    Unknown after necropsy]											
2637	M	~ Jul 1991	WILD	WILD	NAMIBIA	~ Aug 1991	NONE	Capture	MA182		
			PRET POT			5 Oct 1991	P93073	Transfer			
			HOEDSPRUI			15 Feb 1999		Loan to			
			MELTZER D			17 Jul 2001		Loan to			
			PRET DW			17 Jul 2001	P93073	Loan to			
						22 Jan 2004		Death			
[Death by: Euthanasia (medical)    Unknown    Necropsy planned later    Unknown after necropsy]											
2638	F	~ Jul 1991	WILD	WILD	NAMIBIA	~ Aug 1991	NONE	Capture	FA183		
			PRET POT			3 Oct 1991	P93074	Transfer			
			HOEDSPRUI			16 Feb 1999		Loan to			
			MELTZER D			17 Jul 2001		Loan to			
			PRET DW			17 Jul 2001	D93318	Loan to			
						26 Jul 2004		Death			
[Death by: Euthanasia (medical)    Unknown    Urinary    Unknown after necropsy]											
2639	M	28 Aug 1991	2524	2526	MOSCOW	28 Aug 1991	910087	Birth	DALE MOS 54		
						25 Sep 1992		Death			
[Death by: Infection associated    Unknown    No necropsy planned]											
2640	M	28 Aug 1991	2524	2526	MOSCOW	28 Aug 1991	910086	Birth	MOS-53		
						29 Dec 1991		Death			
[Death by: Infection associated    Unknown    Urinary    Unknown after necropsy]											
2641	F	28 Aug 1991	2524	2526	MOSCOW	28 Aug 1991	910088	Birth	GAECHKA		
						7 Mar 2006		Death			
[Death by: Unknown means]											

Complete Studbook as of December 2016

Stud#	Sex	Birth Date	Sire	Dam	Location	Date	LocalID	Event	Birth Origin	Name	Transponder
2642	F	28 Aug 1991	2524	2526	MOSCOW	28 Aug 1991	910085	Birth	MOS-52		
						11 Sep 1991		Death			
											[Death by: Other/Unknown Unknown Nervous Unknown after necropsy]
2643	?	28 Aug 1991	2524	2525	MOSCOW	28 Aug 1991	910081	Birth	MOS-48		
						28 Aug 1991		Death			
											[Death by: Injury from exhibit mate Unknown No necropsy planned]
2644	?	28 Aug 1991	2524	2525	MOSCOW	28 Aug 1991	910082	Birth	MOS-49		
						28 Aug 1991		Death			
											[Death by: Injury from exhibit mate Unknown No necropsy planned]
2645	?	28 Aug 1991	2524	2525	MOSCOW	28 Aug 1991	910083	Birth	MOS-50		
						28 Aug 1991		Death			
											[Death by: Injury from exhibit mate Unknown No necropsy planned]
2646	?	28 Aug 1991	2524	2525	MOSCOW	28 Aug 1991	910084	Birth	MOS-51		
						28 Aug 1991		Death			
											[Death by: Injury from exhibit mate Unknown Unknown (after necropsy)]
2647	M	7 Sep 1991	1985	1986	FOTA	7 Sep 1991	157	Birth	FWP 96		
						2 Feb 2001		Death			
											[Death by: Euthanasia (medical) Unknown No necropsy planned]
2648	F	7 Sep 1991	1985	1986	FOTA	7 Sep 1991	159	Birth	FWP 98 MINNI		
					BELFAST	5 Jun 1994	904	Loan to			
						21 Apr 1999		Death			
											[Death by: Euthanasia (medical) Incinerate Unknown (after necropsy)]
2649	F	7 Sep 1991	1985	1986	FOTA	7 Sep 1991	160	Birth			
					DUBLIN	21 Apr 1995	95M022	Loan to			
					FOTA	1 Nov 1995	160	Transfer			
						11 Nov 1996		Death			
											[Death by: Euthanasia (medical) Unknown Necropsy planned later Unknown after necropsy]
2650	F	7 Sep 1991	1985	1986	FOTA	7 Sep 1991	158	Birth			
						20 Oct 1991		Death			
											[Death by: Other/Unknown Unknown Generalized Nutrition]
2651	M	24 Dec 1991	1527	1381	WASS BR C	24 Dec 1991	RASCAL	Birth	RASCAL		
						6 Jan 1992		Death			
											[Death by: Injury from exhibit mate Unknown No necropsy planned]
2652	M	24 Dec 1991	1527	1381	WASS BR C	24 Dec 1991	RACKER	Birth	RACKER		
						11 Aug 1994		Death			
											[Death by: Unknown means]

Complete Studbook as of December 2016

Stud#	Sex	Birth Date	Sire	Dam	Location	Date	LocallD	Event	Birth Origin	Name	Transponder
2653	M	24 Dec 1991	1527	1381	WASS BR C	24 Dec 1991	REZAH	Birth	REZAH		
					KATOWICE	7 Dec 1992	2151	Transfer			
						30 Aug 1999		Death			
									[Death by: Unknown means]		
2654	F	24 Dec 1991	1527	1381	WASS BR C	24 Dec 1991	ROMY	Birth	ROMY		
					KATOWICE	7 Dec 1992	2150	Transfer			
						10 Aug 2007		Death			
									[Death by: Unknown means]		
2655	neutM	8 Oct 1991	584	405	YULEE	8 Oct 1991	91333	Birth	HALLA		
					NASHV ZOO	28 Sep 1999	1332	Transfer			
						2 Feb 2005		Death			
									[Death by: Unknown means]		
2656	M	8 Oct 1991	584	405	YULEE	8 Oct 1991	91335	Birth	KENOBI		
						9 Jul 1998		Death			
									[Death by: Infection associated	Unknown	Digestive Viral]
2657	M	8 Oct 1991	584	405	YULEE	8 Oct 1991	91331	Birth			
						8 Oct 1991		Death			
									[Death by: Stillbirth	Unknown	No necropsy planned]
2658	F	8 Oct 1991	584	405	YULEE	8 Oct 1991	91332	Birth	SCARNOSE		
						12 Oct 1991		Death			
									[Death by: Infection associated	Unknown	Cardiovascular Bacterial]
2659	M	21 Dec 1991	545	1763	JACKSON	21 Dec 1991	911066	Birth	KALEB		
					CINCINNAT	21 Dec 1991	191324	Ownership			
					NZP-WASH	18 Jun 1992	110681	Loan to			
						1 Jul 1998	110681	Ownership			
						2 Nov 2004		Death			
									[Death by: Euthanasia (medical)	Unknown	Generalized Unknown after necropsy]
2660	F	21 Dec 1991	545	1763	JACKSON	21 Dec 1991	911064	Birth	HAMAAD		
					CINCINNAT	21 Dec 1991	191325	Ownership			
					NZP-WASH	18 Jun 1992	110682	Loan to			
						20 Nov 1996		Death			
									[Death by: Unknown means]		
2661	F	21 Dec 1991	545	1763	JACKSON	21 Dec 1991	911065	Birth	KANYA		
					CHEHAW	29 Jul 1997	971011	Loan to			
					FOSSILRIM	4 Dec 2000	1112	Loan to			
					CLEVELAND	1 Mar 2002	M20301	Loan to			
						15 May 2003		Death			
									[Death by: Unknown means]		

Complete Studbook as of December 2016

Stud#	Sex	Birth Date	Sire	Dam	Location	Date	LocalID	Event	Birth Origin	Name	Transponder
2662	M	30 Jul 1991	2278	2279	OUDTSHORN	30 Jul 1991	59	Birth		CASSIDY	
					CAMPS BAY	25 Jun 1993		Transfer			
					RANGOON	26 Jun 1993		Itf			
2663	M	30 Jul 1991	2278	2279	OUDTSHORN	30 Jul 1991	61	Birth		ASTRO	
						15 Jun 2001		Death			
								[Death by: Infection associated	Unknown	Urinary	Unknown after necropsy]
2664	F	30 Jul 1991	2278	2279	OUDTSHORN	30 Jul 1991	60	Birth		CLASSIQUE	
					CAMPS BAY	25 Jun 1993		Transfer			
					RANGOON	26 Jun 1993		Itf			
2665	M	12 Oct 1991	2282	1829	OUDTSHORN	12 Oct 1991	62	Birth		JAY	
					JERUSALEM	6 May 1994	424	Transfer			
						12 Mar 2003		Death			
								[Death by: Euthanasia (medical)	Incinerate	Generalized	Circulatory, secondary]
2666	F	12 Oct 1991	2282	1829	OUDTSHORN	12 Oct 1991	64	Birth		DAMARA	
						27 Apr 2006		Death			
								[Death by: Euthanasia (medical)	Unknown	Unknown (after necropsy)]	
2667	F	12 Oct 1991	2282	1829	OUDTSHORN	12 Oct 1991	63	Birth		SULTANA	
					POLARPARK	27 Jan 1994		Transfer			
					PARADISE	~ Jan 1998		Transfer			
					ALDERGROV	5 Dec 2000	200049	Loan to			
						8 Jun 2005		Death			
								[Death by: Unknown means]			
2668	F	13 Oct 1991	1819	2284	OUDTSHORN	13 Oct 1991	66	Birth		JUMA	
					POLARPARK	27 Jan 1994		Transfer			
					ROCKTON	24 May 1998	980075	Transfer			
						24 Apr 2003	980075	Itf			
2669	F	13 Oct 1991	1819	2284	OUDTSHORN	13 Oct 1991	65	Birth		KATARA	
					JERUSALEM	6 May 1994	423	Transfer			
						24 Jun 1998		Death			
								[Death by: Euthanasia (medical)	Unknown	No necropsy planned]	
2670	F	13 Oct 1991	1819	2284	OUDTSHORN	13 Oct 1991	67	Birth		SHAMAYA	
						20 Jul 2000		Death			
								[Death by: Infection associated	Unknown	Urinary	Unknown after necropsy]
2671	M	13 Nov 1991	1670	2123	POLARPARK	13 Nov 1991		Birth			
						13 Nov 1991		Death			
								[Death by: Stillbirth	Unknown	Unknown (after necropsy)]	

Complete Studbook as of December 2016

Stud#	Sex	Birth Date	Sire	Dam	Location	Date	LocalID	Event	Birth Origin	Name	Transponder
2672	F	13 Nov 1991	1670	2123	POLARPARK	13 Nov 1991					
								Birth			
						13 Nov 1991		Death			
								[Death by: Stillbirth	Unknown	Unknown (after necropsy)]	
2673	F	~ Aug 1991	WILD	WILD	NAMIBIA	~ Aug 1991		NONE	Capture	GIZZY	
			MOKUTI			11 Sep 1991		Transfer			
			CHEETAH C			13 Apr 1992		Transfer			
						23 Mar 1995		Death			
								[Death by: Other/Unknown	Mounted or Preserved: CHEETAH CONSERVATION FUND	Hemic/Lymph	Viral]
2674	M	14 Feb 1992	1307	2391	HOEDSPRUI	14 Feb 1992				DARIE	
								Birth			
						21 Jun 1994		Itf			
2675	M	14 Feb 1992	1307	2391	HOEDSPRUI	14 Feb 1992				DOLF	
								Birth			
						~ Nov 1994		NONE	Itf		
2676	M	14 Feb 1992	1307	2391	HOEDSPRUI	14 Feb 1992				DANNY	
								Birth			
						6 Feb 1997	970017	Transfer			
						4 Apr 2001	041079	Loan to			
						6 Feb 2002	970017	Loan to			
						7 Aug 2008		Death			
								[Death by: Euthanasia (medical)	Unknown	Unknown (after necropsy)]	
2677	F	14 Feb 1992	1307	2391	HOEDSPRUI	14 Feb 1992				DINKIE	
								Birth			
						21 Jun 1994		Itf			
2678	F	14 Feb 1992	1307	2391	HOEDSPRUI	14 Feb 1992				DINA	
								Birth			
						21 Jun 1994		Itf			
2679	M	17 Feb 1992	2518	2527	MADRID Z	17 Feb 1992			GU11		
								Birth			
						18 Feb 1992		Death			
								[Death by: Environ/Behav conditions	Unknown	No necropsy planned]	
2680	M	17 Feb 1992	2518	2527	MADRID Z	17 Feb 1992			GU12		
								Birth			
						18 Feb 1992		Death			
								[Death by: Environ/Behav conditions	Unknown	No necropsy planned]	
2681	M	17 Feb 1992	2518	2527	MADRID Z	17 Feb 1992			GU13		
								Birth			
						18 Feb 1992		Death			
								[Death by: Environ/Behav conditions	Unknown	No necropsy planned]	
2682	F	17 Feb 1992	2518	2527	MADRID Z	17 Feb 1992			GU9		
								Birth			
						18 Feb 1992		Death			
								[Death by: Environ/Behav conditions	Unknown	No necropsy planned]	

Complete Studbook as of December 2016

Stud#	Sex	Birth Date	Sire	Dam	Location	Date	LocallD	Event	Birth Origin	Name	Transponder
2683	F	17 Feb 1992	2518	2527	MADRID Z	17 Feb 1992		GU10 Birth			
						18 Feb 1992		Death			
								[Death by: Environ/Behav conditions	Unknown	No necropsy planned]	
2684	M	21 Feb 1992	385	370	ST LOUIS	21 Feb 1992		920216 Birth			
						22 Feb 1992		Death			
								[Death by: Environ/Behav conditions	Unknown	No necropsy planned]	
2685	F	21 Feb 1992	385	370	ST LOUIS	21 Feb 1992		920218 Birth	ASALI		
						8 May 1999		Death			
								[Death by: Unknown means]			
2686	F	21 Feb 1992	385	370	ST LOUIS	21 Feb 1992		920219 Birth	AKILI		
					WINSTON	21 Feb 1992		940015 Ownership			
						13 May 2005		Death			
								[Death by: Euthanasia (medical)	Unknown	Unknown (after necropsy)]	
2687	?	21 Feb 1992	385	370	ST LOUIS	21 Feb 1992		920217 Birth			
						24 Feb 1992		Death			
								[Death by: Environ/Behav conditions	Unknown	No necropsy planned]	
2688	M	9 Mar 1992	2621	2613	KRAAIFONT	9 Mar 1992		92M08 Birth			
					SOEST	18 Jul 1993		lf			
2689	M	9 Mar 1992	2621	2613	KRAAIFONT	9 Mar 1992		92MO9 Birth	TYZ		
					SOEST	18 Jul 1993		lf			
2690	M	9 Mar 1992	2621	2613	KRAAIFONT	9 Mar 1992		92M10 Birth			
					SOEST	18 Jul 1993		lf			
2691	M	9 Mar 1992	2621	2613	KRAAIFONT	9 Mar 1992		92M11 Birth			
					SOEST	18 Jul 1993		lf			
2692	M	31 Mar 1992	2172	1664	NISHIMURO	31 Mar 1992		AD101 Birth	MARTH		
						21 Apr 1992		Death			
								[Death by: Environ/Behav conditions	Unknown	No necropsy planned]	
2693	F	31 Mar 1992	2172	1664	NISHIMURO	31 Mar 1992		AD102 Birth	CHRIS		
						20 Nov 1993		Death			
								[Death by: Unknown means]			
2694	M	14 Apr 1992	1613	1709	FONTAINE	14 Apr 1992		67AJ6 Birth	67AJ6		
					LA FLECHE	23 Feb 1995	367	Loan to			
					FONTAINE	27 Jun 1996		67AJ6 Transfer			
						8 Jul 1996		Death			
								[Death by: Environ/Behav conditions	Unknown	Unknown (after necropsy)]	

Complete Studbook as of December 2016

Stud#	Sex	Birth Date	Sire	Dam	Location	Date	LocalID	Event	Birth Origin	Name	Transponder
2695	M	14 Apr 1992	1613	1709	FONTAINE	14 Apr 1992	67AJ7	Birth		CacahuEte	
					LA FLECHE	30 May 1996	366	Loan to			
					COULANGE	10 Apr 1998	AJ1	Loan to			
					LA FLECHE	29 Apr 1998	366	Loan to			
						21 Jan 2002		Death			
								[Death by: Euthanasia (medical) Incinerate Urinary Unknown after necropsy]			
2696	M	21 Apr 1992	2161	1423	HOEDSPRUI	21 Apr 1992		Birth		BESTE	
					TOUCHSTON	~ Aug 1994		Transfer			
					HOEDSPRUI	~ Jan 1996		Transfer			
					KAPAMA	~ Jan 1996	NONE	Itf			
2697	M	21 Apr 1992	2161	1423	HOEDSPRUI	21 Apr 1992		Birth		BARNARD	
					DANIEL	12 Oct 2001		Transfer			
						~ Jan 2002		Itf			
2698	M	21 Apr 1992	2161	1423	HOEDSPRUI	21 Apr 1992		Birth		BASIE	
						28 Sep 1992		Death			
								[Death by: Infection associated Unknown Respiratory Bacterial]			
2699	F	21 Apr 1992	2161	1423	HOEDSPRUI	21 Apr 1992		Birth		BETTIE	
					TIJUANA	21 Jun 1994		Itf			
2700	M	24 Apr 1992	567	559	DICKERSON	24 Apr 1992		Birth			
						24 Apr 1992		Death			
								[Death by: Stillbirth Unknown No necropsy planned]			
2701	M	29 Apr 1992	1685	1668	BELFAST	29 Apr 1992	614	Birth		KEITH	
						25 Nov 2002		Death			
								[Death by: Unknown means]			
2702	F	29 Apr 1992	1685	1668	BELFAST	29 Apr 1992	612	Birth		JAL	
					PAIGNTON	24 Mar 1994	1113	Loan to			
					WHIPSNAD	5 Aug 1997	L2949	Loan to			
						15 Jun 1998	L2949	Transfer			
						29 Mar 2004		Death			
								[Death by: Unknown means]			
2703	F	29 Apr 1992	1685	1668	BELFAST	29 Apr 1992	613	Birth	L252/5	JOOLZ	
					PAIGNTON	24 Mar 1994	1114	Loan to			
					MARWELL	12 Jun 1997	3752	Loan to			
						24 Mar 2004		Death			
								[Death by: Euthanasia (medical) Unknown Generalized Unknown after necropsy]			
2704	M	17 May 1992	2399	1011	HOEDSPRUI	17 May 1992		Birth		MARK	
						23 Jan 2003		Death			

Complete Studbook as of December 2016

Stud#	Sex	Birth Date	Sire	Dam	Location	Date	LocallD	Event	Birth Origin	Name	Transponder
[Death by: Infection associated Unknown Urinary Trauma]											
2705	M	17 May 1992	2399	1011	HOEDSPRUI	17 May 1992	_____	Birth		MITCH	
						12 Jul 2002		Death			
[Death by: Unknown means]											
2706	F	17 May 1992	2399	1011	HOEDSPRUI	17 May 1992	_____	Birth		MOIRA	
						6 Mar 2006		Death			
[Death by: Other/Unknown Unknown Generalized Unknown after necropsy]											
2707	F	17 May 1992	2399	1011	HOEDSPRUI	17 May 1992	_____	Birth		MONICA	
					TORONTO	6 Dec 1994	30275	Transfer			
					COLUMBUS	10 Aug 2000	200058	Loan to			
					YULEE	7 Sep 2000	Y03305	Loan to			
						23 Mar 2005		Death			
[Death by: Unknown means]											
2708	F	~ 1988	WILD	WILD	BOTSWANA	~ Nov 1991	NONE	Capture		DIXIE	
					KHAMA IAN	~ Nov 1991	NONE	Transfer			
						1 Feb 1994		Death			
[Death by: Infection associated Unknown Digestive Protozoan]											
2709	M	6 Jun 1992	2518	2527	MADRID Z	6 Jun 1992	GU17	Birth		OTTO	
						27 Jul 1992		Death			
[Death by: Infection associated Unknown Respiratory Unknown after necropsy]											
2710	M	6 Jun 1992	2518	2527	MADRID Z	6 Jun 1992	GU19	Birth		TAIL	
						12 May 1995		Death			
[Death by: Infection associated Unknown Respiratory Unknown after necropsy]											
2711	F	6 Jun 1992	2518	2527	MADRID Z	6 Jun 1992	GU18	Birth		BLANCA	
						9 Aug 1992		Death			
[Death by: Infection associated Unknown Respiratory Unknown after necropsy]											
2712	?	6 Jun 1992	2518	2527	MADRID Z	6 Jun 1992	GU14	Birth			
						11 Jun 1992		Death			
[Death by: Environ/Behav conditions Unknown No necropsy planned]											
2713	?	6 Jun 1992	2518	2527	MADRID Z	6 Jun 1992	GU15	Birth			
						11 Jun 1992		Death			
[Death by: Environ/Behav conditions Unknown No necropsy planned]											
2714	?	6 Jun 1992	2518	2527	MADRID Z	6 Jun 1992	GU16	Birth			
						11 Jun 1992		Death			
[Death by: Environ/Behav conditions Unknown No necropsy planned]											



Complete Studbook as of December 2016

Stud#	Sex	Birth Date	Sire	Dam	Location	Date	LocalID	Event	Birth Origin	Name	Transponder
2715	M	16 Jun 1992	458	460	TORONTO	16 Jun 1992	27712	Birth		PETER	
						5 Oct 2000		Death			
										[Death by: Unknown means]	
2716	M	16 Jun 1992	458	460	TORONTO	16 Jun 1992	27713	Birth		NOTHING/DARK	
						6 Jul 1992		Death			
										[Death by: Injury from exhibit mate Unknown No necropsy planned]	
2717	M	16 Jun 1992	458	460	TORONTO	16 Jun 1992	27714	Birth		BOB	
						10 Aug 2000	200059	Loan to			
						25 Aug 2003	804	Loan to			
						1 Sep 2004		Death			
										[Death by: Unknown means]	
2718	?	16 Jun 1992	458	460	TORONTO	16 Jun 1992	27715	Birth			
						17 Jun 1992		Death			
										[Death by: Injury from exhibit mate Unknown No necropsy planned]	
2719	M	17 Jun 1992	1938	1748	CLEVELAND	17 Jun 1992	920610	Birth		KIFFA	
						22 May 1993	931060	Loan to			
						16 Sep 1998		Death			
										[Death by: Infection associated Mounted or Preserved: Respiratory Bacterial]	
2720	M	17 Jun 1992	1938	1748	CLEVELAND	17 Jun 1992	920611	Birth		TOGO	
						22 May 1993	931061	Loan to			
						26 May 2008		Death			
										[Death by: Old age Incinerate Necropsy planned later Unknown after necropsy]	
2721	M	17 Jun 1992	1938	1748	CLEVELAND	17 Jun 1992	920612	Birth		NAKURA / NAK	
						21 Jan 1993	13478	Transfer			
						7 Aug 2007		Death			
										[Death by: Unknown means]	
2722	M	17 Jun 1992	1938	1748	CLEVELAND	17 Jun 1992	920613	Birth		BUMBA	
						21 Jan 1993	13479	Transfer			
						30 Aug 2004		Death			
										[Death by: Unknown means]	
2723	M	28 Jun 1992	1556	1684	MARWELL	28 Jun 1992	2014	Birth		M18	
						28 Jun 1992	4698	Ownership			
						4 Oct 1992		Death			
										[Death by: Euthanasia (medical) Incinerate Musculoskeletal Mechanical abnormality]	
2724	M	28 Jun 1992	1556	1684	MARWELL	28 Jun 1992	2015	Birth		M19	
						28 Jun 1992	4697	Ownership			
						24 Jan 1993		Death			

Complete Studbook as of December 2016

Stud#	Sex	Birth Date	Sire	Dam	Location	Date	LocalID	Event	Birth Origin	Name	Transponder
[Death by: Self-inflicted injuries    Unknown    Unknown (after necropsy)]											
2725	M	28 Jun 1992	1556	1684	MARWELL	28 Jun 1992	2016	Birth	M20	CHARLIE1	
					FOTA	28 Jun 1992		Ownership			
					BANHAM	30 Mar 1994	1523	Loan to			
						21 Feb 1997		Death			
[Death by: Other/Unknown    Given to an institution:    Generalized    Unknown after necropsy    Necropsy not received]											
2726	M	28 Jun 1992	1556	1684	MARWELL	28 Jun 1992	2017	Birth	M21	SPEEDY	
					FOTA	28 Jun 1992		Ownership			
					BANHAM	30 Mar 1994	1524	Loan to			
					KESINGLA	7 Feb 1997	H014	Loan to			
						20 Feb 1998		Death			
[Death by: Euthanasia (medical)    Given to an institution:    Urinary    Unknown after necropsy]											
2727	M	28 Jun 1992	1556	1684	MARWELL	28 Jun 1992	2018	Birth	M22	CHARLIE	
					FOTA	28 Jun 1992		Ownership			
					BANHAM	30 Mar 1994	1525	Loan to			
					KESINGLA	7 Feb 1997	H015	Loan to			
						5 Mar 1998		Death			
[Death by: Euthanasia (medical)    Incinerate    Unknown (after necropsy)]											
2728	F	28 Jun 1992	1556	1684	MARWELL	28 Jun 1992	2019	Birth	FWP	151	
					FOTA	28 Jun 1992	1233	Ownership			
					EDINBURGH	19 Apr 1994	94DA02	Loan to			
					DUBLIN	20 Sep 1996	96M046	Loan to			
					FOTA	24 Oct 1996	1233	Loan to			
						27 Mar 2001		Death			
[Death by: Euthanasia (medical)    Unknown    No necropsy planned]											
2729 contF	~ Oct 1990	WILD	WILD	NAMIBIA	~ May 1991	NONE	Capture	LITTLE ONE			
		AFRICAT	~ Jun 1991				Transfer				
			6 Mar 2004				Death				
[Death by: Unknown means]											
2730	M	~ 1992	WILD	WILD	NAMIBIA	~ Apr 1992	NONE	Capture	TYKE		
			AFRICAT	~ Jul 1992			Transfer				
				~ Apr 1994			Itf				
2731	M	19 Mar 1992	2524	1658	MOSCOW	19 Mar 1992	920052	Birth			
						15 Apr 1992		Death			
[Death by: Infection associated    Unknown    Digestive    Unknown after necropsy]											
2732	F	19 Mar 1992	2524	1658	MOSCOW	19 Mar 1992	920051	Birth			
						19 Mar 1992		Death			
[Death by: Environ/Behav conditions    Unknown    Generalized    Unknown after necropsy]											

Complete Studbook as of December 2016

Stud#	Sex	Birth Date	Sire	Dam	Location	Date	LocalID	Event	Birth Origin	Name	Transponder
2733	M	5 Jun 1992	2153	531	SD-WAP	5 Jun 1992	692326	Birth	UZIMA		
					FOSSILRIM	12 Jun 2000	1107	Loan to			
						21 Sep 2005		Death			
									[Death by: Unknown means]		
2734	M	5 Jun 1992	2153	531	SD-WAP	5 Jun 1992	692327	Birth	ASKARI		
					FOSSILRIM	12 Jun 2000	1108	Loan to			
						7 Nov 2007		Death			
									[Death by: Unknown means]		
2735	M	5 Jun 1992	2153	531	SD-WAP	5 Jun 1992	692328	Birth	NAKILI		
					FOSSILRIM	12 Jun 2000	1109	Loan to			
						22 Sep 2005		Death			
									[Death by: Unknown means]		
2736	F	5 Jun 1992	2153	531	SD-WAP	5 Jun 1992	692324	Birth	LIA		
					SIOUX FAL	20 Jul 2002	2813	Loan to			
					KANSASCTY	8 Dec 2003	M03059	Loan to			
						17 Feb 2007		Death			
									[Death by: Unknown means]		
2737	F	5 Jun 1992	2153	531	SD-WAP	5 Jun 1992	692325	Birth	SAFIRI		
						15 Jun 1999		Death			
									[Death by: Anesth/Restraint assoc Sold to an institution: UNKNOWN Unknown (after necropsy) Trauma]		
2738	?	9 Jun 1992	1576	1577	HOEDSPRUI	9 Jun 1992	_____	Birth			
						11 Jun 1992		Death			
									[Death by: Injury from exhibit mate Unknown No necropsy planned]		
2739	?	9 Jun 1992	1576	1577	HOEDSPRUI	9 Jun 1992	_____	Birth			
						11 Jun 1992		Death			
									[Death by: Injury from exhibit mate Unknown No necropsy planned]		
2740	?	9 Jun 1992	1576	1577	HOEDSPRUI	9 Jun 1992	_____	Birth			
						14 Jun 1992		Death			
									[Death by: Infection associated Unknown Generalized Bacterial]		
2741	?	9 Jun 1992	1576	1577	HOEDSPRUI	9 Jun 1992	_____	Birth			
						14 Jun 1992		Death			
									[Death by: Infection associated Unknown Generalized Bacterial]		
2742	F	30 Mar 1978	737	646	PRET DW	30 Mar 1978	D92152	Birth	FA041		
						7 Aug 1988		Death			
									[Death by: Infection associated Unknown Urinary Unknown after necropsy]		

Complete Studbook as of December 2016

Stud#	Sex	Birth Date	Sire	Dam	Location	Date	LocalID	Event	Birth Origin	Name	Transponder
2743	F	10 May 1978	343	410	PRET DW	10 May 1978	D92171	Birth		FA051	
						9 Aug 1978		Death			
											[Death by: Other/Unknown Unknown Generalized Unknown after necropsy]
2744	M	~ 1985	WILD	WILD	S.AFRICAR	~ May 1985	NONE	Capture		MB023	
					PRET DW	1 Jun 1985	D92118	Transfer			
						9 Jan 1991		Death			
											[Death by: Unknown means]
2745	F	~ Jul 1988	WILD	WILD	NAMIBIA	~ 1992	NONE	Capture		OGIE	
					HOEDSPRUI	~ Apr 1992		Transfer			
					MAKHADO	8 Jun 1993	NONE	Itf			
2746	F	~ Jul 1990	WILD	WILD	NAMIBIA	~ 1992	NONE	Capture		OUTJO	
					HOEDSPRUI	~ Apr 1992		Transfer			
						12 May 2004		Death			
											[Death by: Other/Unknown Unknown Generalized Unknown after necropsy]
2747	F	~ Jul 1990	WILD	WILD	NAMIBIA	~ 1992	NONE	Capture		ETOSHA	
					HOEDSPRUI	~ Apr 1992		Transfer			
					S.AFRICAR	5 Jul 1993	NONE	Itf			
2748	?	5 Mar 1992	1665	1637	COLCHESTR	5 Mar 1992	943	Birth			
						8 Mar 1992		Death			
											[Death by: Injury from exhibit mate Unknown No necropsy planned]
2749	?	5 Mar 1992	1665	1637	COLCHESTR	5 Mar 1992	944	Birth			
						8 Mar 1992		Death			
											[Death by: Injury from exhibit mate Unknown No necropsy planned]
2750	?	5 Mar 1992	1665	1637	COLCHESTR	5 Mar 1992	945	Birth			
						8 Mar 1992		Death			
											[Death by: Injury from exhibit mate Unknown No necropsy planned]
2751	M	7 Apr 1992	2062	2071	PRET DW	7 Apr 1992	D92355	Birth		RATTY 1	
						14 Nov 1995		Death			
											[Death by: Infection associated Unknown Generalized Unknown after necropsy]
2752	M	7 Apr 1992	2062	2071	PRET DW	7 Apr 1992	D92358	Birth		MA216	
						7 Apr 1992		Death			
											[Death by: Stillbirth Unknown No necropsy planned]
2753	F	7 Apr 1992	2062	2071	PRET DW	7 Apr 1992	D92356	Birth		FA214	
						8 Apr 1992		Death			
											[Death by: Unknown means]

Complete Studbook as of December 2016

Stud#	Sex	Birth Date	Sire	Dam	Location	Date	LocalID	Event	Birth Origin	Name	Transponder
2754	F	7 Apr 1992	2062	2071	PRET DW	7 Apr 1992	D92357	Birth		FA215	
						8 Apr 1992		Death			
										[Death by: Unknown means]	
2755	M	8 Apr 1992	2117	2091	PRET DW	8 Apr 1992	D92339	Birth		ME019	
					PRETORIA	4 Aug 1993	903876	Transfer			
						15 Oct 1993		Death			
										[Death by: Unknown means]	
2756	M	8 Apr 1992	2117	2091	PRET DW	8 Apr 1992	D92341	Birth		ME021	
						7 Jan 1993		Death			
										[Death by: Unknown means]	
2757	F	8 Apr 1992	2117	2091	PRET DW	8 Apr 1992	D92340	Birth		FE020	
						28 Dec 1992		Death			
										[Death by: Self-inflicted injuries Unknown Musculoskeletal Mechanical abnormality]	
2758	F	8 Apr 1992	2117	2091	PRET DW	8 Apr 1992	D92342	Birth		FE022	
					PRETORIA	4 Aug 1993	903874	Transfer			
						8 Sep 1993		Death			
										[Death by: Unknown means]	
2759	M	10 Apr 1992	2062	2028	PRET DW	10 Apr 1992	D92360	Birth		MA218	
						11 Apr 1992		Death			
										[Death by: Unknown means]	
2760	M	10 Apr 1992	2062	2028	PRET DW	10 Apr 1992	D92361	Birth		MA219	
						11 Apr 1992		Death			
										[Death by: Unknown means]	
2761	F	10 Apr 1992	2118	2063	PRET DW	10 Apr 1992	D92354	Birth		MIMA-ZAHME	
					PRETORIA	11 May 1993	903691	Transfer			
					NURNBERG	23 Sep 1993	M00553	Transfer			
						1 Feb 1997		Death			
										[Death by: Unknown means]	
2762	F	10 Apr 1992	2062	2028	PRET DW	10 Apr 1992	D92359	Birth		FA217	
						11 Apr 1992		Death			
										[Death by: Unknown means]	
2763	M	17 Apr 1992	2118	2616	PRET DW	17 Apr 1992	D92345	Birth		MA203	
					PRETORIA	2 Jun 1993	903723	Transfer			
					PRET POT	9 Nov 1995	P93385	Transfer			
					PRET LICH	27 Nov 1996	L92336	Loan to			
					PRETORIA	8 Mar 2002	903723	Loan to			
					PRET DW	8 Jan 2003	_____	Transfer			

Complete Studbook as of December 2016

Stud#	Sex	Birth Date	Sire	Dam	Location	Date	LocalID	Event	Birth Origin	Name	Transponder
						19 Jan 2005		Death			
						[Death by: Euthanasia (medical) Incinerate Digestive Unknown after necropsy]					
2764	M	17 Apr 1992	2118	2616	PRET DW	17 Apr 1992	D92346	Birth	MA204		
						PRETORIA	2 Jun 1993	903724	Transfer		
						SANTIAGOZ	8 Sep 1993	204	Transfer		
						1 Sep 1995		Death			
						[Death by: Infection associated Unknown Respiratory Unknown after necropsy Necropsy not received]					
2765	F	17 Apr 1992	2118	2616	PRET DW	17 Apr 1992	D92347	Birth	FA205		
						PRETORIA	4 Aug 1993	903878	Transfer		
						7 May 2001		Death			
						[Death by: Stranded Unknown Unknown (after necropsy)]					
2766	M	29 May 1992	2157	2113	PRET DW	29 May 1992	D92343	Birth	AKEEM		
						PRETORIA	11 May 1993	903690	Transfer		
						MUNICH	1 Sep 1993	058007	Transfer		
						17 Jan 2001		Death			
						[Death by: Unknown means]					
2767	M	29 May 1992	2157	2113	PRET DW	29 May 1992	D92352	Birth	MA210		
						PRETORIA	11 May 1993	903693	Transfer		
						2 May 1996		Death			
						[Death by: Infection associated Unknown Urinary Mechanical abnormality]					
2768	F	29 May 1992	2157	2113	PRET DW	29 May 1992	D92353	Birth	FA211		
						17 May 1996		Death			
						[Death by: Euthanasia (medical) Unknown Urinary Mechanical abnormality]					
2769	M	12 May 1992	2118	2135	PRET DW	12 May 1992	D92348	Birth	MA206		
						9 Jul 1996		Death			
						[Death by: Unknown means]					
2770	M	12 May 1992	2118	2135	PRET DW	12 May 1992	D92349	Birth	MA207		
						4 May 1996		Death			
						[Death by: Infection associated Unknown Urinary Mechanical abnormality Necropsy not received]					
2771	M	12 May 1992	2118	2135	PRET DW	12 May 1992	D92350	Birth	MA208		
						PRETORIA	11 May 1993	903692	Transfer		
						17 Apr 1995		Death			
						[Death by: Environ/Behav conditions Unknown Unknown (after necropsy)]					
2772	F	15 May 1992	2157	2133	PRET DW	15 May 1992	D92338	Birth	FE018		
						PRETORIA	4 Aug 1993	903875	Transfer		
						HOEDSPRUI	16 Feb 1999		Loan to		
						12 Oct 2000		Death			

Complete Studbook as of December 2016

Stud#	Sex	Birth Date	Sire	Dam	Location	Date	LocalID	Event	Birth Origin	Name	Transponder
[Death by: Injury from predator Unknown Unknown (after necropsy) Toxicity]											
2773	F	15 May 1992	2157	2133	PRET DW	15 May 1992	D92351	Birth	FA	209	
					PRETORIA	2 Jun 1993	903725	Transfer			
					NURNBERG	23 Sep 1993	M00552	Transfer			
						31 Dec 2007		Death			
[Death by: Unknown means]											
2774	M	30 May 1992	2157	2101	PRET DW	30 May 1992	D92366	Birth	MA	224	
						21 Sep 2001		Death			
[Death by: Infection associated Unknown Urinary Unknown after necropsy Necropsy not received]											
2775	F	30 May 1992	2157	2101	PRET DW	30 May 1992	D92344	Birth	FE	024	
						7 Mar 2000		Death			
[Death by: Infection associated Mounted or Preserved: KATRINA HECKE TAXIDERMIST Urinary Unknown after necropsy]											
2776	M	1 Jun 1992	2118	2112	PRET DW	1 Jun 1992	D92362	Birth	MA	220	
						30 Jun 1992		Death			
[Death by: Unknown means]											
2777	M	1 Jun 1992	2118	2112	PRET DW	1 Jun 1992	D92363	Birth	MA	221	
						30 Jun 1992		Death			
[Death by: Infection associated Unknown Respiratory Unknown after necropsy]											
2778	F	1 Jun 1992	2118	2112	PRET DW	1 Jun 1992	D92364	Birth	FA	222	
					PRETORIA	4 Aug 1993	903877	Transfer			
						26 Jan 2001		Death			
[Death by: Unknown means]											
2779	F	1 Jun 1992	2118	2112	PRET DW	1 Jun 1992	D92365	Birth	FA	223	
						5 Apr 1993		Death			
[Death by: Other/Unknown Unknown Respiratory Trauma]											
2780	F	1 Aug 1992	2062	2028	PRET DW	1 Aug 1992	D92367	Birth	RATTY 2	(FA	
						1 Sep 1996		Death			
[Death by: Unknown means]											
2781	F	~ May 1971	WILD	WILD	S.AFRICAR	~ Mar 1973	NONE	Capture	YUNGTU		
					PRET DW	10 May 1973	D92143	Transfer			
						22 Nov 1978		Death			
[Death by: Unknown means]											
2782	F	~ Feb 1977	WILD	WILD	S.AFRICAR	~ Jun 1977	NONE	Capture	FD053		
					PRET DW	12 Aug 1977	D92147	Transfer			
						6 Aug 1979		Death			
[Death by: Unknown means]											

Complete Studbook as of December 2016

Stud#	Sex	Birth Date	Sire	Dam	Location	Date	LocallD	Event	Birth Origin	Name	Transponder	
2783	M	~ 1978	WILD	WILD	NAMIBIA	~ Sep 1978	NONE	Capture		LEO		
			VIENNA			9 Oct 1978	M199	Transfer				
			HERBERSTN			13 May 1992		Loan to				
						18 Feb 1993		Death				
								[Death by: Infection associated	Unknown	Urinary	Unknown after necropsy]	
2784	M	~ 1980	WILD	WILD	NAMIBIA	~ 1980	NONE	Capture		BLINKY		
			HARTBEESP			~ 1983		Transfer				
						24 Dec 1994		Death				
								[Death by: Old age	Given to an institution: AFRICAN GAME SERVICES FOR TAXIDERMY	No necropsy planned]		
2785	F	28 Apr 1980	642	905	PRET DW	28 Apr 1980	D92221	Birth		FA085		
						20 Aug 1985		Death				
								[Death by: Unknown means]				
2786	M	~ Jan 1982	UNK	UNK	HARTBEESP	~ Jan 1982		Birth		BO		
						20 Mar 1994		Death				
								[Death by: Old age	Given to an institution: AFRICAN GAME SERVICES FOR TAXIDERMY	No necropsy planned]		
2787	M	30 May 1983	983	808	PRET DW	30 May 1983	D92133	Birth		MA033		
						9 Feb 1989		Death				
								[Death by: Unknown means]				
2788	M	~ Jan 1986	UNK	UNK	HARTBEESP	~ Jan 1986		Birth				
						~ 2002		Death				
								[Death by: Unknown means]				
2789	F	~ Jan 1986	UNK	UNK	HARTBEESP	~ Jan 1986		Birth				
						~ 2002		Death				
								[Death by: Unknown means]				
2790	F	~ 1986	WILD	WILD	NAMIBIA	~ Mar 1992	NONE	Capture		FA 226		
			HEIN			19 Mar 1992	807	Transfer				
			PRET DW			15 May 1992	D92514	Transfer				
						22 Nov 2000		Death				
								[Death by: Other/Unknown	Unknown	Generalized	Unknown after necropsy	Necropsy not received]
2791	M	~ 1988	UNK	UNK	HARTBEESP	~ 1988		Birth		TIGER		
						~ 2002		Death				
								[Death by: Unknown means]				
2792	F	~ 1989	UNK	UNK	HARTBEESP	~ 1989		Birth		SHEBA		
						~ 2002		Death				
								[Death by: Unknown means]				



Complete Studbook as of December 2016

Stud#	Sex	Birth Date	Sire	Dam	Location	Date	LocallD	Event	Birth Origin	Name	Transponder
2793	M	~ 1990	WILD	2790	NAMIBIA	~ Mar 1992	NONE	Capture	MB 227	(DE W	
			HEIN	19 Mar 1992	808	Transfer					
			PRET DW	15 May 1992	D92515	Transfer					
			OUDTSHORN	15 Mar 1997	103	Transfer					
				22 Jul 1999		Death					
			[Death by: Euthanasia (medical) Unknown No necropsy planned]								
2794	M	~ 1990	WILD	2790	NAMIBIA	~ Mar 1992	NONE	Capture	MA 228		
			HEIN	19 Mar 1992	809	Transfer					
			PRET DW	15 May 1992	D92516	Transfer					
			OUDTSHORN	15 Mar 1997	104	Transfer					
				26 Jun 2000		Death					
			[Death by: Euthanasia (medical) Mounted or Preserved: OUDTSHORN Urinary Unknown after necropsy]								
2795	F	~ Dec 1990	WILD	WILD	S.AFRICAR	~ Feb 1991	NONE	Capture	PUSS-IN-BOX		
			PRET DW	23 Apr 1991	D92517	Transfer					
				8 Jul 2006		Death					
			[Death by: Old age Unknown Generalized Unknown after necropsy]								
2796	F	~ Dec 1991	WILD	WILD	S.AFRICAR	~ Aug 1992	NONE	Capture	FA 230		
			PRET DW	8 Oct 1992	D92518	Transfer					
				3 Oct 2001		Death					
			[Death by: Infection associated Unknown Urinary Unknown after necropsy]								
2797	M	29 Feb 1992	1403	1730	FOTA	29 Feb 1992	739	Birth	FWP 101		
						29 Apr 1992		Death			
			[Death by: Infection associated Unknown Respiratory Unknown after necropsy]								
2798	M	29 Feb 1992	1403	1730	FOTA	29 Feb 1992	738	Birth	FWP 100		
						27 Apr 1992		Death			
			[Death by: Infection associated Unknown Respiratory Unknown after necropsy Necropsy not received]								
2799	M	20 Mar 1992	426	432	FOSSILRIM	20 Mar 1992	1065	Birth	AUSTIN		
			PITTSBURG	1 Dec 1993	100853	Transfer					
				7 Nov 2003		Death					
			[Death by: Unknown means]								
2800	F	20 Mar 1992	426	432	FOSSILRIM	20 Mar 1992	1066	Birth	WANDU		
			CALDWELL	20 Mar 1992	003210	Ownership					
				2 Sep 1993	003210	Transfer					
			NZP-WASH	22 Aug 1994	111337	Loan to					
			BALTIMORE	1 Jun 1998	98023	Loan to					
			NZP-WASH	30 Oct 2000	111337	Loan to					
				23 Jan 2006		Death					
			[Death by: Unknown means]								

Complete Studbook as of December 2016

Stud#	Sex	Birth Date	Sire	Dam	Location	Date	LocallD	Event	Birth Origin	Name	Transponder
2801	F	20 Mar 1992	426	432	FOSSILRIM	20 Mar 1992	1067	Birth		NAOMI	
					CALDWELL	20 Mar 1992	003211	Ownership			
						2 Sep 1993	003211	Transfer			
					FORTWORTH	7 Jul 1994	1036	Loan to			
					MONTGOMRY	5 Jun 1996	2092	Loan to			
					AUDUBON	7 Jun 2000	2148	Loan to			
					MONTGOMRY	13 Jul 2000	2092	Loan to			
						26 Sep 2005		Death			
										[Death by: Unknown means]	
2802	M	10 Jul 1992	467	507	CHICAGOLP	10 Jul 1992	9555	Birth		JUBA	
					MILWAUKEE	12 Nov 1992	3760	Transfer			
					KANSASCTY	28 Dec 2003	M03060	Loan to			
					MILWAUKEE	18 May 2005	3760	Transfer			
						19 Jan 2006		Death			
										[Death by: Unknown means]	
2803	M	10 Jul 1992	467	507	CHICAGOLP	10 Jul 1992	9554	Birth		ONYX	
					MILWAUKEE	12 Nov 1992	3759	Transfer			
					KANSASCTY	28 Dec 2003	M03061	Loan to			
					MILWAUKEE	10 May 2005	3759	Transfer			
						20 Oct 2005		Death			
										[Death by: Euthanasia (medical) Given to an institution: USFWS ORE Unknown (after necropsy)]	
2804	M	10 Jul 1992	467	507	CHICAGOLP	10 Jul 1992	9553	Birth		ACE	
					MILWAUKEE	12 Nov 1992	3758	Transfer			
						13 Dec 2005		Death			
										[Death by: Euthanasia (medical) Given to an institution: MILWAUKEE PUBLIC MUSEUM Hemic/Lymph New growths/cancer]	
2805	?	10 Jul 1992	467	507	CHICAGOLP	10 Jul 1992	9552	Birth			
						10 Jul 1992		Death			
										[Death by: Stillbirth Unknown No necropsy planned]	
2806	F	3 Aug 1992	1520	1736	WHIPSSNADE	3 Aug 1992	L1889	Birth		MAISHA	
						10 Nov 2004		Death			
										[Death by: Unknown means]	
2807	M	3 Aug 1992	1520	1736	WHIPSSNADE	3 Aug 1992	L1888	Birth		MASAI	
					EDINBURGH	13 Jun 1997		Loan to			
					BANHAM	9 Jun 1999	2992	Loan to			
					KESSINGLA	28 Sep 1999	M105	Loan to			
					BANHAM	27 Jan 2000	2992	Loan to			
					KESSINGLA	19 Jun 2000	M105	Loan to			
					BANHAM	20 Jul 2000	2992	Loan to			
					KESSINGLA	18 Jul 2001	M105	Loan to			
					MARWELL	1 Oct 2003	6515	Transfer			

Complete Studbook as of December 2016

Stud#	Sex	Birth Date	Sire	Dam	Location	Date	LocalID	Event	Birth Origin	Name	Transponder
						23 Jul 2004		Death			
						[Death by: Unknown means]					
2808	?	24 Oct 1992	426	512	OKLAHOMA	24 Oct 1992	592331	Birth			
						25 Oct 1992		Death			
						[Death by: Unknown means]					
2809	F	24 Oct 1992	426	512	OKLAHOMA	24 Oct 1992	592332	Birth	PAKA		
					FOSSILRIM	24 Oct 1992	1076	Ownership			
					OKLAHOMA	1 Feb 1993	592332	Transfer			
						18 Mar 2004		Death			
						[Death by: Euthanasia (medical) Incinerate Unknown (after necropsy)]					
2810	F	24 Oct 1992	426	512	OKLAHOMA	24 Oct 1992	592333	Birth	NYUMBU		
						24 May 2006		Death			
						[Death by: Euthanasia (medical) Incinerate Generalized Metabolism]					
2811	F	24 Oct 1992	426	512	OKLAHOMA	24 Oct 1992	592334	Birth	BEPARI		
					FOSSILRIM	24 Oct 1992	1077	Ownership			
					OKLAHOMA	~ 2002	239231	Loan to			
					OAKHILL	3 Oct 2003	239231	Loan to			
					JACKSONVL	17 Mar 2004	804351	Loan to			
						4 Aug 2005		Death			
						[Death by: Unknown means]					
2812	M	~ 1972	WILD	WILD	NAMIBIA	~ Jan 1973	NONE	Capture			
			HARTBEESP			~ 1982		Transfer			
						14 Apr 1992		Death			
						[Death by: Unknown means]					
2813	M	~ Mar 1992	WILD	WILD	S.AFRICAR	~ Apr 1992	NONE	Capture	MA198		
			PRET POT			12 Apr 1992	P93083	Transfer			
						11 Nov 1994		Death			
						[Death by: Unknown means]					
2814	M	~ Mar 1992	WILD	WILD	S.AFRICAR	~ Apr 1992	NONE	Capture	MA199		
			PRET POT			12 Apr 1992	P93084	Transfer			
			HOEDSPRUI			12 Feb 1999		Loan to			
			MELTZER D			17 Jul 2001		Loan to			
			PRET DW			17 Jul 2001	P93804	Loan to			
						11 Sep 2002		Death			
						[Death by: Euthanasia (medical) Rendered Urinary Unknown after necropsy Necropsy not received]					
2815	M	~ Mar 1992	WILD	WILD	S.AFRICAR	~ Apr 1992	NONE	Capture	BLIND CUB		
			PRETORIA			14 Apr 1992	902534	Loan to			
			PRET POT			24 Apr 1992	P93087	Transfer			

Complete Studbook as of December 2016

Stud#	Sex	Birth Date	Sire	Dam	Location	Date	LocalID	Event	Birth Origin	Name	Transponder
		20 May 1992						Death			
		[Death by: Unknown means]									
2816	F	~ Mar 1992	WILD	WILD	S.AFRICAR	~ Apr 1992		NONE	Capture	FA201	
						12 Apr 1992	P93085	Transfer			
						16 Feb 1999		Loan to			
						17 Jul 2001	P93085	Loan to			
						17 Jul 2001	D93319	Loan to			
						17 Nov 2006		Death			
		[Death by: Unknown means]									
2817	F	~ Mar 1992	WILD	WILD	S.AFRICAR	~ Apr 1992		NONE	Capture	FA202	
						12 Apr 1992	P93086	Transfer			
						30 Mar 1998		Death			
		[Death by: Unknown means]									
2818	M	~ 1976	WILD	WILD	NAMIBIA	~ May 1982		NONE	Capture	OLD MALE	
						~ Jun 1982		Transfer			
						~ 2002		Death			
		[Death by: Unknown means]									
2819	M	~ 1987	WILD	WILD	NAMIBIA	~ Jan 1989		NONE	Capture	ALI	
						6 Oct 1990	031003	Transfer			
						9 Dec 1992	1020	Loan to			
						18 Feb 1994	M199	Loan to			
						5 Jun 1999		Death			
		[Death by: Infection associated Incinerate Generalized Viral]									
2820	M	~ 1987	WILD	WILD	NAMIBIA	~ Mar 1987		NONE	Capture	FELIX	
						15 Mar 1987		Transfer			
						~ 1996		Transfer			
						~ Jun 1998	AJ301	Transfer			
						20 Feb 2005		Death			
		[Death by: Infection associated Unknown Urinary Unknown after necropsy]									
2821	M	~ 1987	WILD	WILD	NAMIBIA	~ Sep 1992		NONE	Capture	826	
						25 Sep 1992		Transfer			
						1 Dec 1993		Death			
		[Death by: Unknown means]									
2822	M	~ 1987	WILD	WILD	NAMIBIA	~ Sep 1992		NONE	Capture	827	
						25 Sep 1992		Transfer			
						~ 2002		Death			
		[Death by: Unknown means]									

Complete Studbook as of December 2016

Stud#	Sex	Birth Date	Sire	Dam	Location	Date	LocalID	Event	Birth Origin	Name	Transponder
2823	M	~ 1988	WILD VANDEMERS	WILD VANDEMERS	NAMIBIA	~ Aug 1990		NONE Capture	825		
						~ Sep 1992		Transfer			
						~ 2006		Death			
								[Death by: Unknown means]			
2824	F	~ 1988	WILD VANDEMERS	WILD VANDEMERS	NAMIBIA	~ Aug 1990		NONE Capture	822		
						~ Sep 1990		Transfer			
						~ 2006		Death			
								[Death by: Unknown means]			
2825	F	~ 1988	WILD VANDEMERS	WILD VANDEMERS	NAMIBIA	~ Nov 1992		NONE Capture			
						30 Nov 1992		Transfer			
						5 Dec 1992		Death			
								[Death by: Self-inflicted injuries	Unknown	No necropsy planned]	
2826	M	~ Dec 1989	WILD VANDEMERS	WILD VANDEMERS	NAMIBIA	~ Jul 1990		NONE Capture	824		
						~ Aug 1990		Transfer			
						~ 2002		Death			
								[Death by: Unknown means]			
2827	F	~ Dec 1989	WILD VANDEMERS	WILD VANDEMERS	NAMIBIA	~ Jul 1990		NONE Capture	823		
						~ Aug 1990		Transfer			
						~ 2002		Death			
								[Death by: Unknown means]			
2828	F	~ 1990	WILD VANDEMERS	WILD VANDEMERS	NAMIBIA	1 Oct 1992		NONE Capture	rose		
						1 Nov 1992	55	Itf			
2829	M	~ Sep 1990	WILD PUGH GUBIANI	WILD PUGH GUBIANI	NAMIBIA	1 Oct 1992		NONE Capture			
						10 Oct 1992		NONE Transfer			
						28 Dec 1993		NONE Transfer			
						~ Jun 1997		Death			
								[Death by: Unknown means]			
2830	neutF	~ Oct 1991	WILD AFRICAT	WILD AFRICAT	NAMIBIA	1 Mar 1992		NONE Capture	SPIKE		
						1 Jun 1992		Itf			
2831	?	~ May 1992	WILD VANDEMERS	2825 VANDEMERS	NAMIBIA	15 Nov 1992		NONE Capture			
						30 Nov 1992		Transfer			
						5 Dec 1992		Death			
								[Death by: Anesth/Restraint assoc	Unknown	No necropsy planned]	
2832	?	~ May 1992	WILD VANDEMERS	2825 VANDEMERS	NAMIBIA	15 Nov 1992		NONE Capture			
						30 Nov 1992		Transfer			
						5 Dec 1992		Death			
								[Death by: Injury from exhibit mate	Unknown	No necropsy planned]	

Complete Studbook as of December 2016

Stud#	Sex	Birth Date	Sire	Dam	Location	Date	LocalID	Event	Birth Origin	Name	Transponder
2833	?	~ May 1992	WILD	2825	NAMIBIA	15 Nov 1992	NONE	Capture			
			VANDEMERS			30 Nov 1992		Transfer			
						5 Dec 1992		Death			
									Unknown		No necropsy planned]
2834	?	~ May 1992	WILD	2825	NAMIBIA	15 Nov 1992	NONE	Capture			
			VANDEMERS			30 Nov 1992		Transfer			
						5 Dec 1992		Death			
									Unknown		No necropsy planned]
2835	F	~ Jun 1992	WILD	WILD	NAMIBIA	10 Jul 1992	NONE	Capture	CHILI		
			HEIN			15 Jul 1992		Transfer			
			PUGH			25 Sep 1992	NONE	Transfer			
			GUBIANI			28 Dec 1993	NONE	Transfer			
						10 Feb 1994		Death			
									Unknown		No necropsy planned]
2837	M	~ 1987	WILD	WILD	NAMIBIA	~ May 1987	NONE	Capture	CAESAR		
			VONLEIPZI			~ Jun 1987	803	Transfer			
						22 Dec 1998		Death			
											[Death by: Unknown means]
2838	F	~ 1988	WILD	WILD	NAMIBIA	~ Jun 1992	NONE	Capture	OLD LADY		
			VONSEYDLI			~ Jul 1992	839	Transfer			
			CHEETAH C			9 Jan 1998		Loan to			
						6 Apr 2002		Death			
									Unknown		Unknown (after necropsy)]
2839	M	~ Nov 1990	WILD	WILD	NAMIBIA	~ May 1992	NONE	Capture	MANNETJIES		
			VONSEYDLI			~ May 1992	38	Itf			
2840	F	~ Nov 1990	WILD	WILD	NAMIBIA	~ Apr 1992	NONE	Capture	BIG ONE		
			VONSEYDLI			~ May 1992	837	Itf			
2841	M	14 Jul 1992	1527	1381	WASS BR C	14 Jul 1992	SIDI	Birth	SIDI		
						17 Jul 1992		Death			
									Unknown		Musculoskeletal Genetic/Prenatal]
2842	F	14 Jul 1992	1527	1381	WASS BR C	14 Jul 1992	SHAKA	Birth	SHAKA		
			PLANCKNDL			29 Apr 1993	002009	Transfer			
						14 Aug 2003		Death			
									Unknown		Digestive Viral Necropsy not received]
2843	F	14 Jul 1992	1527	1381	WASS BR C	14 Jul 1992	SHIVA	Birth	SHIVA		
			JERUSALEM			29 Apr 1994	426	Transfer			
						4 Mar 2001		Death			

Complete Studbook as of December 2016

Stud#	Sex	Birth Date	Sire	Dam	Location	Date	LocallD	Event	Birth Origin	Name	Transponder
[Death by: Unknown means]											
2844	M	30 Jul 1992	1619	1739	WASS BR C	30 Jul 1992	TAREK	Birth	TAREK		
					JERUSALEM	29 Apr 1994	425	Transfer			
						26 Aug 1997		Death			
[Death by: Unknown means]											
2845	M	30 Jul 1992	1619	1739	WASS BR C	30 Jul 1992	TOBY	Birth	TOBY		
					DVURKRALV	15 Dec 1994	041063	Transfer			
						4 Jul 1997		Death			
[Death by: Unknown means]											
2846	M	30 Jul 1992	1619	1739	WASS BR C	30 Jul 1992	TUTU	Birth	TUTU		
					PLANCKNDL	29 Apr 1993	002008	Transfer			
					HODENHAGN	13 May 1997	ACJU012	Transfer			
						10 Aug 2001		Death			
[Death by: Unknown means]											
2847	F	30 Jul 1992	1619	1739	WASS BR C	30 Jul 1992	THIKA	Birth	THIKA		
					BARCELONA	30 May 1994	4168	Transfer			
					MADRID Z	26 Oct 1995	GU32	Loan to			
						26 Oct 1996		Transfer			
					BARCELONA	27 Oct 1997		Loan to			
						11 Oct 2000		Death			
[Death by: Unknown means]											
2848	F	30 Jul 1992	1619	1739	WASS BR C	30 Jul 1992	TUMA	Birth	TUMA		
					BARCELONA	30 May 1994	4167	Transfer			
						4 Mar 2002		Death			
[Death by: Unknown means]											
2849	M	18 Jul 1992	1138	1463	LA PALMYR	18 Jul 1992	1170	Birth	PALMYRE		
					PARIS ZOO	2 Nov 1994	Z94300	Loan to			
						1 Aug 1995		Death			
[Death by: Infection associated Unknown Urinary Mechanical abnormality]											
2850	F	18 Jul 1992	1138	1463	LA PALMYR	18 Jul 1992	1171	Birth	LYNE/ELSA		
						15 Feb 2001		Death			
[Death by: Euthanasia (medical) Incinerate Nervous Unknown after necropsy]											
2851	M	1 Aug 1992	2626	2175	TOKYOTAMA	1 Aug 1992	246	Birth	NATSUO		
						24 Oct 2003		Death			
[Death by: Unknown means]											
2852	M	1 Aug 1992	2626	2175	TOKYOTAMA	1 Aug 1992	247	Birth	NAO		
					NISHIMURO	14 Apr 1994	279	Transfer			

Complete Studbook as of December 2016

Stud#	Sex	Birth Date	Sire	Dam	Location	Date	LocalID	Event	Birth Origin	Name	Transponder
		15 Mar 2001				Death					
		[Death by: Infection associated Unknown Urinary Unknown after necropsy]									
2853	M	16 Aug 1992	1675	1605	KREFELD	16 Aug 1992	576	Birth			
			JADERBERG			1 Sep 1993		Transfer			
		4 Sep 2001				Death					
		[Death by: Infection associated Unknown Generalized Viral]									
2854	M	16 Aug 1992	1675	1605	KREFELD	16 Aug 1992	577	Birth		TOMMEKE	
			PLANCKNDL			15 Oct 1993	002010	Loan to			
			WASS BR C			17 Mar 2004		Loan to			
			OMEGA PAR			8 Oct 2004	C005	Ownership			
			WASS BR C			9 Oct 2004		Loan to			
		22 Apr 2007				Death					
		[Death by: Unknown means]									
2855	M	16 Aug 1992	1675	1605	KREFELD	16 Aug 1992	578	Birth			
			JADERBERG			25 Aug 1993		Transfer			
		24 Dec 2001				Death					
		[Death by: Infection associated Unknown Generalized Viral]									
2856	M	16 Aug 1992	1675	1605	KREFELD	16 Aug 1992	574	Birth			
		29 Sep 1992				Death					
		[Death by: Unknown means]									
2857	F	16 Aug 1992	1675	1605	KREFELD	16 Aug 1992	575	Birth		EVA	
			ARNHEM			14 Oct 1993	4775	Transfer			
		27 Jun 2002				Death					
		[Death by: Euthanasia (medical) Unknown Unknown (after necropsy) Necropsy not received]									
2858	M	24 Aug 1992	1985	1686	FOTA	24 Aug 1992	789	Birth		FWP 102	
			BELFAST			3 Nov 1995	1957	Loan to			
			GUANGZHOU			17 Jun 1996		Transfer			
			PANYU			18 Jun 1996		Itf			
2859	M	24 Aug 1992	1985	1686	FOTA	24 Aug 1992	790	Birth		FWP 103	
		30 Aug 1992				Death					
		[Death by: Injury from exhibit mate Unknown Generalized Unknown after necropsy]									
2860	F	24 Aug 1992	1985	1686	FOTA	24 Aug 1992	791	Birth		FWP 104	
		30 Aug 1992				Death					
		[Death by: Injury from exhibit mate Unknown Generalized Unknown after necropsy]									
2861	M	24 Aug 1992	1985	1686	FOTA	24 Aug 1992	792	Birth		FWP 105	
		30 Aug 1992				Death					
		[Death by: Injury from exhibit mate Unknown Generalized Unknown after necropsy]									



Complete Studbook as of December 2016

Stud#	Sex	Birth Date	Sire	Dam	Location	Date	LocalID	Event	Birth Origin	Name	Transponder
2862	F	24 Aug 1992	1985	1686	FOTA	24 Aug 1992	793	Birth	FWP	106	
						30 Aug 1992		Death			
								[Death by: Injury from exhibit mate	Unknown	Generalized	Unknown after necropsy]
2863	M	6 Sep 1992	2172	1664	NISHIMURO	6 Sep 1992	285	Birth	KAIN		
						16 Nov 1997		Death			
								[Death by: Infection associated	Unknown	Urinary	Unknown after necropsy]
2864	M	6 Sep 1992	2172	1664	NISHIMURO	6 Sep 1992		Birth			
						30 Sep 1992		Death			
								[Death by: Unknown means]			
2865	M	21 Sep 1992	UNK	MULT	NEUWIED	21 Sep 1992		Birth			
						22 Sep 1992		Death			
								[Death by: Unknown means]			
								Mult possible parents: Dams: 1874 (50%), 1876 (50%),			
2866	M	27 Sep 1992	2282	1829	OUDTSHORN	27 Sep 1992	68	Birth	ROSSIE		
						SOEST 18 Jul 1993		lf			
2867	M	27 Sep 1992	2282	1829	OUDTSHORN	27 Sep 1992	69	Birth	SELLO		
						SOEST 18 Jul 1993		lf			
2868	M	~ 1990	WILD	WILD	BOTSWANA	~ Oct 1991	NONE	Capture	CHEET		
						~ Oct 1991	NONE	Transfer			
						~ Jan 1995		Death			
								[Death by: Unknown means]			
2869	M	10 Oct 1992	2528	2169	NISHIMURO	10 Oct 1992	287	Birth			
						17 Aug 1993		Death			
								[Death by: Unknown means]			
2870	M	10 Oct 1992	2528	2169	NISHIMURO	10 Oct 1992	288	Birth	RYU		
						TOKYOTAMA 12 Apr 1994	779	Transfer			
						11 Apr 2001		Death			
								[Death by: Infection associated	Unknown	Urinary	Unknown after necropsy]
2871	M	10 Oct 1992	2528	2169	NISHIMURO	10 Oct 1992	289	Birth	SHOW		
						HIMEJI SH 9 Apr 1994	HC92	Transfer			
						27 Sep 1998		Death			
								[Death by: Infection associated	Unknown	Urinary	Unknown after necropsy]
2872	F	10 Oct 1992	2528	2169	NISHIMURO	10 Oct 1992	290	Birth	KANA		
						12 May 2002		Death			
								[Death by: Infection associated	Unknown	Urinary	Unknown after necropsy]

Complete Studbook as of December 2016

Stud#	Sex	Birth Date	Sire	Dam	Location	Date	LocalID	Event	Birth Origin	Name	Transponder
2873	M	~ Oct 1992	WILD COETZEE	WILD 6 Nov 1992	NAMIBIA	6 Nov 1992		NONE	Capture		
							lf				
2874	M	~ Oct 1992	WILD COETZEE	WILD 6 Nov 1992	NAMIBIA	6 Nov 1992		NONE	Capture	KWAATJIE	
							lf				
2875	F	~ Oct 1992	WILD COETZEE	WILD 6 Nov 1992	NAMIBIA	6 Nov 1992		NONE	Capture	SAARTJIE	
									Transfer		
						14 Feb 1993		Death			
										[Death by: Unknown means]	
2876	M	4 Nov 1992	567 ROCKTON	522 22 Jun 1995	DICKERSON	4 Nov 1992	3707	Birth		DAKA	
									Transfer		
						20 Apr 2000		Death			
										[Death by: Euthanasia (medical) Bury Generalized Unknown after necropsy]	
2877	M	4 Nov 1992	567 KANSASCTY	522 24 Feb 1995	DICKERSON	4 Nov 1992	3708	Birth		MAKALI	
									Transfer		
						16 Feb 2001		Death			
										[Death by: Euthanasia (medical) Unknown Urinary Unknown after necropsy]	
2878	F	4 Nov 1992	567 OAKHILL	522 21 Mar 1997	DICKERSON	4 Nov 1992	3709	Birth		TAZZ	
									Transfer		
						12 Mar 2004	817	Loan to			
						22 Mar 2004		Death			
										[Death by: Unknown means]	
2879	F	4 Nov 1992	567 KANSASCTY	522 24 Feb 1995	DICKERSON	4 Nov 1992	3710	Birth		ZURI	
									Transfer		
						5 Mar 2004		Death			
										[Death by: Unknown means]	
2880	M	24 Nov 1992	1822 SOEST	2285 18 Jul 1993	OUDTSHORN	24 Nov 1992	70	Birth		MISCHIEF	
											lf
2881	M	24 Nov 1992	1822 1 Aug 2001	2285 Death	OUDTSHORN	24 Nov 1992	72	Birth		CASENOVA	
											[Death by: Infection associated Unknown Unknown (after necropsy)]
2882	F	24 Nov 1992	1822 SOEST	2285 18 Jul 1993	OUDTSHORN	24 Nov 1992	71	Birth		AMBER	
											lf
2883	M	1 Dec 1992	MULT 3 Dec 1992	2527 Death	MADRID Z	1 Dec 1992		GU20	Birth		
											[Death by: Infection associated Unknown Respiratory Unknown after necropsy]

Complete Studbook as of December 2016

Stud#	Sex	Birth Date	Sire	Dam	Location	Date	LocalID	Event	Birth Origin	Name	Transponder
Mult possible parents: Sires: 2517 (50%), 2518 (50%),											
2884	M	1 Dec 1992	MULT	2527	MADRID	Z 1 Dec 1992		GU22 Birth			
						3 Dec 1992		Death			
								[Death by: Infection associated Unknown Respiratory Unknown after necropsy]			
								Mult possible parents: Sires: 2517 (50%), 2518 (50%),			
2885	F	1 Dec 1992	MULT	2527	MADRID	Z 1 Dec 1992		GU21 Birth	SOLE		
						19 Jul 1993		Death			
								[Death by: Infection associated Unknown No necropsy planned]			
								Mult possible parents: Sires: 2517 (50%), 2518 (50%),			
2886	M	1 Dec 1992	1819	2284	OUDTSHORN	1 Dec 1992		75 Birth	VALIENT		
						POLARPARK 27 Jan 1994		Transfer			
						PARADISE ~ Jan 1998		Itf			
2887	F	1 Dec 1992	1819	2284	OUDTSHORN	1 Dec 1992		73 Birth	SIMIA		
						BUENOSAIR ~ 1996	1034	Transfer			
						26 Jan 2004		Death			
								[Death by: Unknown means]			
2888	F	1 Dec 1992	1819	2284	OUDTSHORN	1 Dec 1992		76 Birth	AISHA		
						14 Dec 2000		Death			
								[Death by: Infection associated Unknown Unknown (after necropsy)]			
2889	F	1 Dec 1992	1819	2284	OUDTSHORN	1 Dec 1992		74 Birth	TESSA		
						DE PENHA ~ Oct 1994		Itf			
2890	M	11 Dec 1992	2191	1892	FOTA	11 Dec 1992		870 Birth	FWP 107		
						22 Dec 1992		Death			
								[Death by: Injury from exhibit mate Unknown Unknown (after necropsy) Nutrition]			
2891	M	9 Sep 1992	MULT	461	FOSSILRIM	9 Sep 1992		1068 Birth	GERMAINE		
						FORTWORTH 28 Sep 1994	1043	Loan to			
						SAN ANTON 22 May 1997	970558	Loan to			
						30 Mar 2004		Death			
								[Death by: Euthanasia (medical) Incinerate Urinary New growths/cancer]			
								Mult possible parents: Sires: 505 (50%), 506 (50%),			
2892	F	9 Sep 1992	MULT	461	FOSSILRIM	9 Sep 1992		1069 Birth	JASMINE		
						BIRMINGHM 15 Oct 1993	2667	Transfer			
						PITTSBURG 30 Oct 2000	101619	Loan to			
						9 Mar 2007		Death			
								[Death by: Unknown means]			
								Mult possible parents: Sires: 505 (50%), 506 (50%),			

Complete Studbook as of December 2016

Stud#	Sex	Birth Date	Sire	Dam	Location	Date	LocalID	Event	Birth Origin	Name	Transponder
2893	M	29 Sep 1992	505	503	FOSSILRIM	29 Sep 1992	1070	Birth	MOJO		
					SANFORD	22 Jun 1995	1404	Loan to			
						30 Nov 2007		Death			
									[Death by: Other/Unknown Incinerate Necropsy planned later]		
2894	M	29 Sep 1992	505	503	FOSSILRIM	29 Sep 1992	1071	Birth	JUBA		
					SANFORD	22 Jun 1995	1405	Loan to			
						30 Apr 2007		Death			
									[Death by: Other/Unknown Incinerate Necropsy planned later]		
2895	M	29 Sep 1992	505	503	FOSSILRIM	29 Sep 1992	1072	Birth	JEROME		
					PHOENIX	10 Oct 1994	7206	Loan to			
						28 Jul 2004		Death			
									[Death by: Unknown means]		
2896	F	29 Sep 1992	505	503	FOSSILRIM	29 Sep 1992	1073	Birth			
						18 Oct 1992		Death			
									[Death by: Environ/Behav conditions Unknown Respiratory Bacterial]		
2897	M	3 Oct 1992	568	430	FOSSILRIM	3 Oct 1992	1074	Birth	CALVIN		
					PHOENIX	10 Oct 1994	7207	Loan to			
						27 Sep 2001		Death			
									[Death by: Unknown means]		
2898	F	3 Oct 1993	568	430	FOSSILRIM	3 Oct 1993	1075	Birth	IMAN		
					MEMPHIS	7 Feb 1995	15017	Loan to			
					YULEE	7 Apr 2000	Y03302	Loan to			
						18 May 2005		Death			
									[Death by: Unknown means]		
2899	F	~ 1976	UNK	UNK	VARADAY	~ 1976	NONE	Birth	TIR		
					HOEDSPRUI	~ Jul 1989		Transfer			
						1 Aug 1989		Death			
									[Death by: Infection associated Unknown Urinary Unknown after necropsy]		
2900	M	~ 1980	UNK	UNK	VARADAY	~ 1980	NONE	Birth	TIRIPODAH		
						~ 1991		Death			
									[Death by: Unknown means]		
2902	F	21 Mar 1985	1012	1420	VARADAY	21 Mar 1985	NONE	Birth	MARY JANE/RI		
					HOEDSPRUI	~ Sep 1996		Transfer			
					RHINOLION	6 Oct 1996		Transfer			
						~ 2002		Death			
									[Death by: Unknown means]		

Complete Studbook as of December 2016

Stud#	Sex	Birth Date	Sire	Dam	Location	Date	LocalID	Event	Birth Origin	Name	Transponder
2903	M	21 Mar 1976	486	487	VARADAY	21 Mar 1976		NONE	Birth	BRUZHAI	
						~ 1993		Death			
										[Death by: Unknown means]	
2904	M	4 Aug 1990	2903	1625	VARADAY	4 Aug 1990		NONE	Birth	Des	
						HOEDSPRUI ~ Sep 1996			Transfer		
						SCHOEMAN ~ Jan 1997			Itf		
2905	M	4 Aug 1990	2903	1625	VARADAY	4 Aug 1990		NONE	Birth		
						10 Aug 1990			Death		
										[Death by: Injury from exhibit mate	Unknown Respiratory Mechanical abnormality]
2906	F	4 Aug 1990	2903	1625	VARADAY	4 Aug 1990		NONE	Birth		
						10 Aug 1990			Death		
										[Death by: Injury from exhibit mate	Unknown Respiratory Mechanical abnormality]
2907	M	30 Mar 1991	2900	2902	VARADAY	30 Mar 1991		NONE	Birth	WUSIE	
						21 Jun 1992			Death		
										[Death by: Infection associated	Unknown Digestive Viral]
2908	M	30 Mar 1991	2900	2902	VARADAY	30 Mar 1991		NONE	Birth	MAPOLISHA	
						12 Jun 1992			Death		
										[Death by: Infection associated	Unknown Digestive Viral]
2909	M	30 Mar 1991	2900	2902	VARADAY	30 Mar 1991		NONE	Birth	MANGO	
						21 Jun 1992			Death		
										[Death by: Infection associated	Unknown Digestive Viral]
2910	F	30 Mar 1991	2900	2902	VARADAY	30 Mar 1991		NONE	Birth	TANDIE	
						21 Jun 1992			Death		
										[Death by: Infection associated	Unknown Digestive Viral]
2911	F	30 Mar 1991	2900	2902	VARADAY	30 Mar 1991		NONE	Birth	ZINNAH	
						21 Jun 1992			Death		
										[Death by: Infection associated	Unknown Digestive Viral]
2912	F	12 Apr 1985	1012	492	VARADAY	12 Apr 1985		NONE	Birth	ZELDA	
						~ 1989			Death		
										[Death by: Injury from predator	Unknown Cardiovascular Toxicity]
2913	M	15 Oct 1992	2153	565	SD-WAP	15 Oct 1992	692585	Birth		NGOMI	
						16 Dec 1993			Death		
										[Death by: Unknown means]	
2914	M	15 Oct 1992	2153	565	SD-WAP	15 Oct 1992	692586	Birth		MASAI	
						18 Mar 2006			Death		

Complete Studbook as of December 2016

Stud#	Sex	Birth Date	Sire	Dam	Location	Date	LocalID	Event	Birth Origin	Name	Transponder
[Death by: Unknown means]											
2915	F	15 Oct 1992	2153	565	SD-WAP	15 Oct 1992	692584	Birth	SAVUTI		
						6 Aug 2001		Death			
[Death by: Euthanasia (medical) Unknown Respiratory Unknown after necropsy]											
2916	F	15 Oct 1992	2153	565	SD-WAP	15 Oct 1992	692581	Birth			
						15 Oct 1992		Death			
[Death by: Unknown means]											
2917	M	9 Dec 1992	365	1902	YULEE	9 Dec 1992	920443	Birth	OTIS		
					NASHV ZOO	4 Mar 1995	940319	Loan to			
						5 Aug 1999		Death			
[Death by: Unknown means]											
2918	M	9 Dec 1992	365	1902	YULEE	9 Dec 1992	920444	Birth	IVAN		
					NASHV ZOO	4 Mar 1995	940320	Loan to			
					YULEE	29 Sep 1999	940320	Loan to			
					BALTIMORE	8 May 2002	2402	Loan to			
						31 Oct 2007		Death			
[Death by: Euthanasia (medical) Unknown Unknown (after necropsy)]											
2919	F	9 Dec 1992	365	1902	YULEE	9 Dec 1992	920445	Birth	ECLIPSE		
						10 Apr 1996		Death			
[Death by: Unknown means]											
2920	F	9 Dec 1992	365	1902	YULEE	9 Dec 1992	920446	Birth	MARIAH		
					NASHV ZOO	28 Sep 1999	1331	Transfer			
						29 Apr 2005		Death			
[Death by: Unknown means]											
2921	M	25 Apr 1988	1006	1007	MOSCOW	25 Apr 1988	A00090	Birth			
						29 Apr 1988		Death			
[Death by: Environ/Behav conditions Unknown No necropsy planned]											
2922	M	25 Apr 1988	1006	1007	MOSCOW	25 Apr 1988	A00088	Birth			
						26 Apr 1988		Death			
[Death by: Environ/Behav conditions Unknown No necropsy planned]											
2923	F	25 Apr 1988	1006	1007	MOSCOW	25 Apr 1988	A00089	Birth			
						27 Apr 1988		Death			
[Death by: Environ/Behav conditions Unknown No necropsy planned]											
2924	M	~ 1969	WILD	WILD	AFRICA	~ 1970	NONE	Capture	STOFI		
			FREJUS			~ 1971		Transfer			
						~ 1978		Death			

Complete Studbook as of December 2016

Stud#	Sex	Birth Date	Sire	Dam	Location	Date	LocalID	Event	Birth Origin	Name	Transponder
[Death by: Unknown means]											
2925	F	~ 1969	WILD	WILD	AFRICA	~ 1970	NONE	Capture	SRMA		
			FREJUS	~ 1971				Transfer			
				~ 1978				Death			
[Death by: Unknown means]											
2926	M	~ Mar 1982	WILD	WILD	KENYA	~ Jul 1982	NONE	Capture	KAMBE		
			NAIR	ORPH	8 Jul 1982			Transfer			
				1 Sep 1994				Death			
[Death by: Euthanasia (medical) Unknown No necropsy planned]											
2927	M	~ Apr 1990	WILD	WILD	KENYA	29 Jan 1991	NONE	Capture	RICHARD		
			NAIROBI	31 Jan 1991				A48 Transfer			
				11 Nov 1993				Death			
[Death by: Infection associated Unknown Generalized Bacterial]											
2928	M	7 Aug 1992	1857	1856	HIMEJI SH	7 Aug 1992	280	Birth	STEAD		
			TOBU	23 Jul 1994			280	Transfer			
				15 Oct 1999				Death			
[Death by: Infection associated Unknown Urinary Unknown after necropsy]											
2929	M	7 Aug 1992	1857	1856	HIMEJI SH	7 Aug 1992	HC83	Birth	CLIMB		
				6 Dec 1993				Death			
[Death by: Unknown means]											
2930	M	7 Aug 1992	1857	1856	HIMEJI SH	7 Aug 1992	282	Birth	BEET		
				9 Jan 1997				Death			
[Death by: Infection associated Unknown Urinary Unknown after necropsy]											
2931	F	7 Aug 1992	1857	1856	HIMEJI SH	7 Aug 1992	HC85	Birth	ATORI		
				7 Jan 1995				Death			
[Death by: Infection associated Unknown Urinary Unknown after necropsy]											
2932	F	7 Aug 1992	1857	1856	HIMEJI SH	7 Aug 1992	HC86	Birth	TSUGUMI		
				10 Sep 1993				Death			
[Death by: Unknown means]											
2933	M	~ 1986	WILD	WILD	NAMIBIA	~ Feb 1991	NONE	Capture			
			SCHMIDT R	~ Apr 1991				Transfer			
				15 Oct 1998				Death			
[Death by: Infection associated Unknown Respiratory Bacterial]											
2934	M	~ 1986	WILD	WILD	NAMIBIA	~ Feb 1991	NONE	Capture			
			SCHMIDT R	~ Apr 1991				Transfer			
				~ Nov 1993				Death			

Complete Studbook as of December 2016

Stud#	Sex	Birth Date	Sire	Dam	Location	Date	LocalID	Event	Birth Origin	Name	Transponder
											[Death by: Infection associated Unknown No necropsy planned]
2935	M	~ 1986	WILD	WILD	NAMIBIA	~ Feb 1991		NONE	Capture		
			SCHMIDT R			~ Apr 1991			Transfer		
						15 Oct 1998		Death			
											[Death by: Infection associated Unknown Respiratory Bacterial]
2936	M	~ 1986	WILD	WILD	NAMIBIA	~ Feb 1991		NONE	Capture		
			SCHMIDT R			~ Apr 1991			Transfer		
						15 Oct 1998		Death			
											[Death by: Infection associated Unknown Respiratory Bacterial]
2937	F	~ 1989	WILD	WILD	NAMIBIA	~ Nov 1992		NONE	Capture		
			SCHMIDT R			25 Dec 1992			Transfer		
						15 Oct 1998		Death			
											[Death by: Infection associated Unknown Respiratory Bacterial]
2938	F	~ 1989	WILD	WILD	NAMIBIA	~ Nov 1992		NONE	Capture		
			SCHMIDT R			25 Dec 1992			Transfer		
						15 Oct 1998		Death			
											[Death by: Infection associated Unknown Respiratory Bacterial]
2939	F	~ Jul 1992	WILD	WILD	NAMIBIA	~ Sep 1992		NONE	Capture		
			SCHMIDT R			20 Oct 1992			Transfer		
						15 Oct 1998		Death			
											[Death by: Infection associated Unknown Respiratory Bacterial]
2940	M	~ 1991	WILD	WILD	NAMIBIA	~ Mar 1993		NONE	Capture	NAMIBIA	
			SINGAPORE			25 Jun 1993	G2133		Transfer		
						10 Aug 1999		Death			
											[Death by: Unknown means]
2941	F	~ 1991	WILD	WILD	NAMIBIA	~ Mar 1993		NONE	Capture	BAMIKA	
			SINGAPORE			25 Jun 1993	G2134		Transfer		
						23 Dec 1997		Death			
											[Death by: Unknown means]
2942	M	~ 1971	WILD	WILD	NAMIBIA	~ Sep 1973		NONE	Capture		
			ROSTOCK			15 Dec 1973	HGE001		Transfer		
						4 Aug 1977		Death			
											[Death by: Infection associated Unknown Digestive Unknown after necropsy]
2943	M	~ 1971	WILD	WILD	NAMIBIA	~ 1971		NONE	Capture		
			ROSTOCK			16 Nov 1977	HGE004		Transfer		
						7 Dec 1984		Death			
											[Death by: Infection associated Unknown Cardiovascular Unknown after necropsy]



Complete Studbook as of December 2016

Stud#	Sex	Birth Date	Sire	Dam	Location	Date	LocalID	Event	Birth Origin	Name	Transponder
2944	F	~ 1972	WILD	WILD	NAMIBIA	~ Sep 1973	NONE	Capture			
			ROSTOCK			15 Dec 1973	HGE002	Transfer			
						31 Jul 1981		Death			
								[Death by: Infection associated	Unknown	Digestive	Unknown after necropsy]
2945	F	~ 1973	WILD	WILD	AFRICA	????	NONE	Capture			
			ROSTOCK			12 Dec 1975	HGE003	Transfer			
						12 Mar 1983		Death			
								[Death by: Unknown means]			
2946	M	~ Nov 1982	WILD	WILD	NAMIBIA	13 Nov 1985	NONE	Capture	SHAKA		
			ROSTOCK			13 Nov 1985	116	Transfer			
						23 Oct 1998		Death			
								[Death by: Infection associated	Unknown	Urinary	Unknown after necropsy]
2947	F	~ Nov 1982	WILD	WILD	NAMIBIA	13 Nov 1985	NONE	Capture	ZULU		
			ROSTOCK			13 Nov 1985	115	Transfer			
						25 Oct 1996		Death			
								[Death by: Unknown means]			
2948	F	~ 1983	WILD	WILD	NAMIBIA	~ Aug 1985	NONE	Capture			
			ROSTOCK			13 Nov 1985	HGE005	Transfer			
						1 Jul 1986		Death			
								[Death by: Infection associated	Unknown	Musculoskeletal	Unknown after necropsy]
2949	F	~ May 1984	WILD	WILD	NAMIBIA	~ Sep 1984	NONE	Capture			
			KELLNER			~ Nov 1984		Transfer			
						~ 1994		Death			
								[Death by: Unknown means]			
2950	M	~ 1985	WILD	WILD	NAMIBIA	~ Jan 1985	NONE	Capture			
			KELLNER			~ Feb 1985		Transfer			
						31 Jul 1996		Death			
								[Death by: Environ/Behav conditions	Unknown	Unknown (after necropsy)]	
2951	F	~ 1986	WILD	WILD	NAMIBIA	~ May 1992	NONE	Capture			
			SAFARIWOR			~ May 1992		Transfer			
						18 May 1993		Death			
								[Death by: Unknown means]			
2952	F	~ Jun 1985	WILD	WILD	KENYA	~ Jun 1985	NONE	Capture			
			AMMAN K			~ Jul 1985	NONE	Itf			
2953	M	~ 1988	WILD	WILD	NAMIBIA	~ Jan 1989	NONE	Capture	SHAKA		
			KO EGL			~ Jun 1989	NONE	Itf			

Complete Studbook as of December 2016

Stud#	Sex	Birth Date	Sire	Dam	Location	Date	LocalID	Event	Birth Origin	Name	Transponder
2954	M	~ 1988	WILD KOEGL	WILD ~ Jun 1989	NAMIBIA	~ Jan 1989	NONE	Capture		PRINCE	
2955	M	~ 1988	WILD KOEGL	WILD ~ Jun 1989	NAMIBIA	~ Jan 1989	NONE	Capture		REX	
2956	F	~ 1989	WILD SAFARIWOR	WILD 4 May 1993	NAMIBIA	~ Jan 1993	NONE	Capture			Itf
2957	F	~ May 1991	WILD SAFARIWOR	2951 4 May 1993	NAMIBIA	~ May 1992	NONE	Capture			
				8 May 1994		Death					
											[Death by: Infection associated Unknown Unknown (after necropsy)]
2958	M	~ May 1991	WILD SAFARIWOR	WILD 4 May 1993	NAMIBIA	~ 1993	NONE	Capture			Itf
2959	F	~ May 1991	WILD SAFARIWOR	WILD 4 May 1993	NAMIBIA	~ 1993	NONE	Capture			Itf
2960	F	~ May 1991	WILD SAFARIWOR	WILD 4 May 1993	NAMIBIA	~ 1993	NONE	Capture			Itf
2961	M	~ Jun 1991	WILD HOEDSPRUI	WILD ~ 1993	TRANSVAAL	~ 1993	NONE	Capture		STEVEN	
				MAKHADO	6 Sep 1996	NONE	Release				
				~ Dec 1998		Death					
											[Death by: Other/Unknown Unknown Generalized Trauma Necropsy not received]
2962	F	~ Jun 1991	WILD HOEDSPRUI	WILD ~ 1993	TRANSVAAL	~ 1993	NONE	Capture		TINA	
				19 Feb 2007		Death					
											[Death by: Euthanasia (medical) Unknown Urinary Unknown after necropsy]
2963	F	~ 1993	WILD HOEDSPRUI	WILD ~ 1993	TRANSVAAL	~ 1993	NONE	Capture		MARA	
				~ Jan 2005		Death					
											[Death by: Infection associated Unknown Urinary Unknown after necropsy]
2964	M	~ Nov 1992	WILD SAFARIWOR	2956 4 May 1993	NAMIBIA	~ 1993	NONE	Capture			Itf
2965	F	~ Nov 1992	WILD SAFARIWOR	2956 4 May 1993	NAMIBIA	~ 1993	NONE	Capture			Itf

Complete Studbook as of December 2016

Stud#	Sex	Birth Date	Sire	Dam	Location	Date	LocalID	Event	Birth Origin	Name	Transponder
2966	F	~ Nov 1992	WILD SAFARIWOR	2956	NAMIBIA	~ 1993 4 May 1993		NONE	Capture		
2967	F	~ Nov 1992	WILD SAFARIWOR	2956	NAMIBIA	~ 1993 4 May 1993		NONE	Capture		
2968	M	3 Jan 1993	2528	1682	NISHIMURO	3 Jan 1993 6 Jun 1997		291	Birth	MUGI	
									Death		
											[Death by: Infection associated Unknown Urinary Unknown after necropsy]
2969	M	3 Jan 1993	2528	1682	NISHIMURO	3 Jan 1993 1 Dec 2000		292	Birth	AWA	
									Death		
											[Death by: Infection associated Unknown Urinary Unknown after necropsy]
2970	M	3 Jan 1993	2528	1682	NISHIMURO	3 Jan 1993 10 Aug 1993		293	Birth	TOMO	
									Death		
											[Death by: Environ/Behav conditions Unknown No necropsy planned]
2971	M	3 Jan 1993	2528	1682	NISHIMURO	3 Jan 1993 9 Apr 1994		294	Birth	CHIKA	
					HIMEJI SH	10 Aug 1997	HC93		Transfer		
									Death		
											[Death by: Infection associated Unknown Urinary Unknown after necropsy]
2972	M	3 Jan 1993	2528	1682	NISHIMURO	3 Jan 1993 6 Mar 1995		295	Birth	GORO	
									Death		
											[Death by: Infection associated Unknown Urinary Unknown after necropsy]
2973	F	16 Jan 1993	2528	1607	NISHIMURO	16 Jan 1993 20 Jan 1993			Birth		
									Death		
											[Death by: Infection associated Unknown Respiratory Unknown after necropsy]
2974	M	1 Feb 1993	2136	508	YULEE	1 Feb 1993 21 Nov 2000	930305		Birth	LUKE	
									Death		
											[Death by: Other/Unknown Unknown Musculoskeletal Unknown after necropsy]
2975	M	1 Feb 1993	2136	508	YULEE	1 Feb 1993 14 Feb 1993	930304		Birth		
									Death		
											[Death by: Unknown means]
2976	F	1 Feb 1993	2136	508	YULEE	1 Feb 1993 28 Mar 1993	930306		Birth	AMBER	
					FOSSILRIM	1078			Transfer		
					FORTWORTH	13 Jul 1994	1040		Loan to		
					CINCINNAT	9 Oct 1997	197146		Loan to		
						18 Jul 2002			Death		
											[Death by: Unknown means]

Complete Studbook as of December 2016

Stud#	Sex	Birth Date	Sire	Dam	Location	Date	LocalID	Event	Birth Origin	Name	Transponder
2977	F	1 Feb 1993	2136	508 YULEE		1 Feb 1993	930307	Birth		MIKI	
						19 Apr 2007		Death			
								[Death by: Euthanasia (medical)	Unknown	Unknown (after necropsy)]	
2978	F	1 Feb 1993	2136	508 YULEE		1 Feb 1993	930308	Birth		MARA / YOKO	
					REDWOOD	8 Apr 1993	123	Transfer			
						26 May 2008		Death			
								[Death by: Old age	Unknown	Unknown (after necropsy)]	
2979	F	1 Feb 1993	2136	508 YULEE		1 Feb 1993	930309	Birth		NOHA	
						9 Aug 1993		Death			
								[Death by: Infection associated	Bury	Hemic/Lymph	Circulatory, secondary]
2980	F	1 Feb 1993	2136	508 YULEE		1 Feb 1993	930310	Birth		KEESHA	
					REDWOOD	8 Apr 1993	122	Transfer			
						26 Sep 2007		Death			
								[Death by: Unknown means]			
2981	M	25 Feb 1993	582	405 YULEE		25 Feb 1993	930311	Birth		FELIX	
					NASHV ZOO	4 Mar 1995	940317	Loan to			
						31 Mar 2004		Death			
								[Death by: Euthanasia (medical)	Unknown	Unknown (after necropsy)	Necropsy not received]
2982	M	25 Feb 1993	582	405 YULEE		25 Feb 1993	930312	Birth		MAX	
					NASHV ZOO	4 Mar 1995	940318	Loan to			
					YULEE	14 Oct 1998	930312	Loan to			
					BATTLE CR	30 May 2002	M02025	Loan to			
						2 Mar 2004		Death			
								[Death by: Unknown means]			
2983	F	25 Feb 1993	582	405 YULEE		25 Feb 1993	930313	Birth		RAMONA	
					JACKSONVL	6 Apr 2005	805311	Loan to			
						26 Mar 2009		Death			
								[Death by: Other/Unknown	Unknown	Necropsy planned later	Unknown after necropsy]
2984	M	3 Apr 1993	2517	2527 MADRID Z		3 Apr 1993	GU24	Birth		RICKY	
						25 Jul 1993		Death			
								[Death by: Infection associated	Unknown	No necropsy planned]	
2985	M	3 Apr 1993	2517	2527 MADRID Z		3 Apr 1993	GU23	Birth			
						17 Apr 1993		Death			
								[Death by: Infection associated	Unknown	Respiratory	Unknown after necropsy]
2986	F	3 Apr 1993	2517	2527 MADRID Z		3 Apr 1993	GU25	Birth		COLIBLANCA	
					FUENGIROL	16 Jun 1993		Transfer			
					MADRID Z	8 Feb 2000		Loan to			

Complete Studbook as of December 2016

Stud#	Sex	Birth Date	Sire	Dam	Location	Date	LocallD	Event	Birth Origin	Name	Transponder
			FUENGIROL			14 Feb 2002		Itf			
2987	F	3 Apr 1993	2517	2527	MADRID Z	3 Apr 1993		GU26 Birth			
						3 Apr 1993		Death			
								[Death by: Infection associated	Unknown	Respiratory	Unknown after necropsy]
2988	F	10 Apr 1993	1274	2071	PRET DW	10 Apr 1993	D92560	Birth	231		
						13 Sep 1995		Death			
								[Death by: Euthanasia (medical)	Unknown	Generalized	Unknown after necropsy]
2989	F	10 Apr 1993	1274	2071	PRET DW	10 Apr 1993	D92561	Birth	FA232		
						12 Sep 2004		Death			
								[Death by: Infection associated	Incinerate	Unknown (after necropsy)	Bacterial]
2990	F	10 Apr 1993	1274	2071	PRET DW	10 Apr 1993	D92562	Birth	KARIN		
					N S TRADE	21 Jun 1996	000131	Transfer			
					TOKYOTAMA	22 Jun 1996	1754	Transfer			
						4 Jun 1999		Death			
								[Death by: Other/Unknown	Given to an institution:	Digestive	Circulatory, secondary]
2991	F	18 Apr 1993	2235	484	AUDUBON	18 Apr 1993	1543	Birth	JUMOKE		
					MONTGOMRY	8 Jun 2000	2824	Loan to			
						11 Dec 2005		Death			
								[Death by: Unknown means]			
2992	F	18 Apr 1993	2235	484	AUDUBON	18 Apr 1993	1544	Birth	SHIMBA		
						11 Aug 1993		Death			
								[Death by: Unknown means]			
2993	F	22 Apr 1993	2528	1634	NISHIMURO	22 Apr 1993	297	Birth	KARIN		
						13 Oct 1996		Death			
								[Death by: Infection associated	Unknown	Urinary	Unknown after necropsy]
2994	M	3 May 1993	1391	1607	NISHIMURO	3 May 1993	298	Birth	MOMIJI		
						28 Oct 1993		Death			
								[Death by: Unknown means]			
2995	M	3 May 1993	1391	1607	NISHIMURO	3 May 1993	299	Birth	MOKUREN		
						4 Nov 1993		Death			
								[Death by: Unknown means]			
2996	M	3 May 1993	1391	1607	NISHIMURO	3 May 1993	300	Birth	CUCK		
						22 Sep 1995		Death			
								[Death by: Unknown means]			
2997	M	~ May 1993	WILD	WILD	NAMIBIA	~ Jun 1993	NONE	Capture			

Complete Studbook as of December 2016

Stud#	Sex	Birth Date	Sire	Dam	Location	Date	LocalID	Event	Birth Origin	Name	Transponder
			CRAMER			26 Jun 1993	NONE	Transfer			
						~ Jan 1997		Death			
								[Death by: Unknown means]			
2998	M	18 May 1993	1842	2099	HIMEJI SH	18 May 1993	301	Birth		MUSASH	
						22 Jan 1998		Death			
								[Death by: Infection associated	Unknown	Urinary	Unknown after necropsy]
2999	M	18 May 1993	1842	2099	HIMEJI SH	18 May 1993	302	Birth		YAMATO	
						4 Mar 1996		Death			
								[Death by: Other/Unknown	Unknown	Urinary	Unknown after necropsy]
3000	M	18 May 1993	1842	2099	HIMEJI SH	18 May 1993	HC89	Birth		CUREST	
						20 Dec 1993		Death			
								[Death by: Unknown means]			
3001	F	18 May 1993	1842	2099	HIMEJI SH	18 May 1993		Birth		RUBY	
						14 Apr 1994		Death			
								[Death by: Injury from exhibit mate	Unknown	Generalized	Unknown after necropsy]
3002	F	18 May 1993	1842	2099	HIMEJI SH	18 May 1993	HC91	Birth		PEARL	
						15 Jul 1993		Death			
								[Death by: Infection associated	Unknown	No necropsy planned]	
3003	F	4 Jun 1993	536	429	CALDWELL	4 Jun 1993	002920	Birth		JOMU	
						NZP-WASH 22 Aug 1994	111338	Loan to			
						21 May 2006		Death			
								[Death by: Unknown means]			
3004	F	4 Jun 1993	536	429	CALDWELL	4 Jun 1993	002921	Birth		TERRI	
						YULEE 25 Apr 2000	Y03304	Loan to			
						7 May 2008		Death			
								[Death by: Euthanasia (medical)	Unknown	Unknown (after necropsy)]	
3005	M	6 Jul 1993	1576	2391	HOEDSPRUI	6 Jul 1993		Birth		JOHNNIE	
						8 Feb 2002		Death			
								[Death by: Unknown means]			
3006	F	6 Jul 1993	1576	2391	HOEDSPRUI	6 Jul 1993		Birth		DIANAH	
						TIJUANA 21 Jun 1994		lf			
3007	?	11 Apr 1993	1722	2212	ORANA	11 Apr 1993		Birth			
						11 Apr 1993		Death			
								[Death by: Stillbirth	Unknown	Unknown (after necropsy)]	

Complete Studbook as of December 2016

Stud#	Sex	Birth Date	Sire	Dam	Location	Date	LocallD	Event	Birth Origin	Name	Transponder
3008	M	20 Jul 1993	1938	1748	CLEVELAND	20 Jul 1993	930712	Birth	KITO / CHEET		
					HOUSTON	29 Oct 1994	15438	Loan to			
					HONOLULU	27 Feb 2001	201024	Loan to			
						10 Aug 2001		Death			
					[Death by: Anesth/Restraint assoc Given to an institution: BYU Unknown (after necropsy)]						
3009	M	20 Jul 1993	1938	1748	CLEVELAND	20 Jul 1993	930713	Birth	KATAVI		
					HOUSTON	29 Oct 1994	15439	Loan to			
						20 Oct 2004		Death			
					[Death by: Infection associated Unknown Digestive Unknown after necropsy]						
3010	M	20 Jul 1993	1938	1748	CLEVELAND	20 Jul 1993	930714	Birth	SCAR		
					HOUSTON	29 Oct 1994	15440	Loan to			
					HONOLULU	27 Feb 2001	201025	Loan to			
						15 Jun 2011		Death			
					[Death by: Euthanasia (medical) Unknown Unknown (after necropsy)]						
3011	M	20 Jul 1993	1938	1748	CLEVELAND	20 Jul 1993	930715	Birth	BOBO		
					HOUSTON	29 Oct 1994	15441	Loan to			
						25 Jul 2002		Death			
					[Death by: Unknown means]						
3012	M	20 Jul 1993	1938	1748	CLEVELAND	20 Jul 1993	930716	Birth	CHERIK		
					HOUSTON	29 Oct 1994	15442	Loan to			
						5 Jun 2002		Death			
					[Death by: Unknown means]						
3013	M	13 Apr 1993	364	1965	HONOLULU	13 Apr 1993	930072	Birth	HANNIBAL		
					WINSTON	7 Mar 2000	200118	Loan to			
						2 May 2001		Death			
					[Death by: Anesth/Restraint assoc Unknown Unknown (after necropsy)]						
3014	M	13 Apr 1993	364	1965	HONOLULU	13 Apr 1993	930074	Birth	PHOENIX		
					FERNDAL	12 Dec 1995	49219	Transfer			
					OSROK	13 Dec 1995		Transfer			
					SEOUL	14 Dec 1995		lrf			
3015	F	13 Apr 1993	364	1965	HONOLULU	13 Apr 1993	930073	Birth	HALIMA		
						6 Aug 1999		Death			
					[Death by: Unknown means]						
3016	F	13 Apr 1993	364	1965	HONOLULU	13 Apr 1993	930075	Birth	FATIMA		
						11 Nov 1999		Death			
					[Death by: Unknown means]						

Complete Studbook as of December 2016

Stud#	Sex	Birth Date	Sire	Dam	Location	Date	LocallD	Event	Birth Origin	Name	Transponder
3017	F	13 Apr 1993	364	1965	HONOLULU	13 Apr 1993	930071	Birth			
						20 Apr 1993		Death			
										[Death by: Unknown means]	
3018	M	13 Apr 1993	1774	431	FOSSILRIM	13 Apr 1993	1079	Birth		MAGIC	
						EVANSVILLE 18 Sep 1995	195056	Loan to			
						FOSSILRIM 15 Dec 1998	1079	Transfer			
						CLEVELAND 17 Dec 1998	981205	Loan to			
						FOSSILRIM 27 Feb 2002	1079	Transfer			
						2 Jun 2009		Death			
										[Death by: Euthanasia (medical) Bury Generalized Unknown after necropsy]	
3019	M	13 Apr 1993	1774	431	FOSSILRIM	13 Apr 1993	1080	Birth		REGGIE	
						EVANSVILLE 18 Sep 1995	195057	Loan to			
						FOSSILRIM 15 Dec 1998	1080	Transfer			
						CLEVELAND 17 Dec 1998	981206	Loan to			
						FOSSILRIM 27 Feb 2002	1080	Transfer			
						2 Jun 2009		Death			
										[Death by: Euthanasia (medical) Bury Generalized Unknown after necropsy]	
3020	F	13 Apr 1993	1774	431	FOSSILRIM	13 Apr 1993	1081	Birth		TAYLOR	
						PITTSBURG 2 Mar 1995	100975	Loan to			
						BIRMINGHAM 30 Oct 2000	M00023	Loan to			
						11 Mar 2002		Death			
										[Death by: Infection associated Bury Respiratory Unknown after necropsy]	
3021	F	13 Apr 1993	1774	431	FOSSILRIM	13 Apr 1993	1082	Birth		TAYLOR'S SIS	
						FORTWORTH 13 Jul 1994	1041	Loan to			
						FT WAYNE 22 Jul 1996	94871	Loan to			
						6 Sep 1999		Death			
										[Death by: Unknown means]	
3022	F	23 Jun 1993	2352	483	WINSTON	23 Jun 1993	930090	Birth			
						25 Jun 1993		Death			
										[Death by: Other/Unknown Unknown Generalized Trauma]	
3023	?	18 Apr 1993	2235	484	AUDUBON	18 Apr 1993	1547	Birth			
						18 Apr 1993		Death			
										[Death by: Unknown means]	
3024	M	22 Sep 1993	469	1886	WINSTON	22 Sep 1993	930137	Birth		CHOBE	
						SD-WAP 22 Sep 1993	693704	Ownership			
						PHOENIX 27 Jan 1994	6922	Loan to			
						SANDIEGOZ 25 Feb 1994	693704	Transfer			
						15 Feb 2001		Death			
										[Death by: Euthanasia (medical) Incinerate Cardiovascular Metabolism]	



Complete Studbook as of December 2016

Stud#	Sex	Birth Date	Sire	Dam	Location	Date	LocalID	Event	Birth Origin	Name	Transponder
3025	F	22 Sep 1993	469	1886	WINSTON	22 Sep 1993	930138	Birth		SUBIRA	
					SHAMBALA	20 Jul 1994		Transfer			
					OAKHILL	17 Nov 2004	242430	Loan to			
					SHAMBALA	3 Dec 2004		Loan to			
					WINSTON	3 Dec 2004	930138	Loan to			
						14 Feb 2007		Death			
					[Death by: Unknown means]						
3026	F	22 Sep 1993	469	1886	WINSTON	22 Sep 1993	930139	Birth		POMBE	
						25 Nov 1993		Death			
					[Death by: Infection associated Unknown Generalized Bacterial]						
3027	F	22 Sep 1993	469	1886	WINSTON	22 Sep 1993	930140	Birth		MAWIMBI	
					YULEE	22 Sep 1993	930362	Ownership			
						7 Nov 1994	930362	Transfer			
					DUBBO	18 Apr 1995	950079	Transfer			
						16 Aug 1998		Death			
					[Death by: Euthanasia (medical) Unknown Respiratory Mechanical abnormality]						
3028	M	24 Sep 1993	501	1940	CALDWELL	24 Sep 1993	003207	Birth		CALDWELL	
					DALLAS	2 Jul 1994	949043	Loan to			
						14 May 2008		Death			
					[Death by: Other/Unknown Given to an institution: MUSOSTEOL Unknown (after necropsy)]						
3029	M	24 Sep 1993	501	1940	CALDWELL	24 Sep 1993	003208	Birth		CARTER	
					DALLAS	2 Jul 1994	949044	Loan to			
						13 Jul 2006		Death			
					[Death by: Unknown means]						
3030	M	24 Sep 1993	501	1940	CALDWELL	24 Sep 1993	003209	Birth		TUCKER	
					DALLAS	2 Jul 1994	949045	Loan to			
						23 Feb 2010		Death			
					[Death by: Euthanasia (medical) Unknown Generalized Unknown after necropsy]						
3031	neutM	6 Oct 1993	505	537	FOSSILRIM	6 Oct 1993	1083	Birth		TOMBU	
					DETROIT	2 Jun 1995	4759	Loan to			
						16 Aug 1995		Death			
					[Death by: Infection associated Unknown Digestive Viral Necropsy not received]						
3032	F	6 Oct 1993	505	537	FOSSILRIM	6 Oct 1993	1084	Birth		DUMA	
					DETROIT	2 Jun 1995	4760	Loan to			
						30 Sep 1995		Death			
					[Death by: Euthanasia (medical) Unknown Digestive Unknown after necropsy]						
3033	F	6 Oct 1993	505	537	FOSSILRIM	6 Oct 1993	1085	Birth		TAUBU	
					DETROIT	2 Jun 1995	4761	Loan to			

Complete Studbook as of December 2016

Stud#	Sex	Birth Date	Sire	Dam	Location	Date	LocalID	Event	Birth Origin	Name	Transponder
						12 Aug 1995		Death			
						[Death by: Infection associated Unknown Digestive Viral Necropsy not received]					
3034	M	26 Oct 1993	576	1939	PHOENIX	26 Oct 1993	6858	Birth		KIMBUNGA	
					SANDIEGOZ	25 Feb 1994	594050	Loan to			
						19 Nov 1998		Death			
						[Death by: Euthanasia (medical) Unknown Nervous Unknown after necropsy]					
3035	M	24 Sep 1993	501	1940	CALDWELL	24 Sep 1993	104797	Birth			
						24 Sep 1993		Death			
						[Death by: Other/Unknown Unknown Cardiovascular Circulatory, secondary Necropsy not received]					
3036	F	~ 1988	WILD	WILD	NAMIBIA	~ Apr 1993	NONE	Capture		MAXI	
			BOHMKER			~ May 1993	NONE	Transfer			
			VOIGTS			~ Sep 1994	NONE	lrf			
3037	M	~ Nov 1991	WILD	WILD	NAMIBIA	~ 1992	NONE	Capture		KULLE	
			BOHMKER			31 Jan 1992	NONE	Transfer			
			VOIGTS			~ Sep 1994	NONE	lrf			
3038	F	~ 1987	WILD	WILD	NAMIBIA	6 Oct 1990	NONE	Capture			
			SAARBRUCK			7 Oct 1990	031002	lrf			
3039	F	~ 1988	WILD	WILD	NAMIBIA	~ Mar 1993	NONE	Capture			
			VANDEMERS			~ Mar 1993		Transfer			
						~ 2002		Death			
			[Death by: Unknown means]								
3040	F	~ 1989	WILD	WILD	NAMIBIA	6 Oct 1990	NONE	Capture			
			SAARBRUCK			6 Oct 1990	031004	Transfer			
						30 Jun 1994		Death			
			[Death by: Unknown means]								
3041	M	~ 1991	WILD	WILD	NAMIBIA	~ Sep 1993	NONE	Capture		SCHMOOSI	
			AFRICAT			4 Nov 1993	890	Transfer			
						15 Feb 2003		Death			
			[Death by: Unknown means]								
3042	M	~ Jun 1992	WILD	3039	NAMIBIA	~ Mar 1993	NONE	Capture			
			VANDEMERS			~ Mar 1993		Transfer			
						~ 2006		Death			
			[Death by: Unknown means]								
3043	F	~ Jun 1992	WILD	3039	NAMIBIA	~ Mar 1993	NONE	Capture			
			VANDEMERS			~ Mar 1993		Transfer			
						~ 2006		Death			

Complete Studbook as of December 2016

=====

Stud#	Sex	Birth Date	Sire	Dam	Location	Date	LocalID	Event	Birth Origin	Name	Transponder
-------	-----	------------	------	-----	----------	------	---------	-------	--------------	------	-------------

=====

[Death by: Unknown means]

3044 M 31 Mar 1993 2192 1892 FOTA 31 Mar 1993 904 Birth FWP108  
 DUBLIN 13 Aug 1993 93M074 Loan to  
 21 Dec 1993 Death

[Death by: Infection associated Unknown Digestive Unknown after necropsy]

3045 F 31 Mar 1993 2192 1892 FOTA 31 Mar 1993 907C Birth PATTY BB 52  
 DUBLIN 13 Aug 1993 93M077 Loan to  
 FOTA 21 Apr 1995 907C Transfer  
 HILVARENB 3 Oct 1996 M93204 Loan to  
 1 Feb 2002 Death

[Death by: Euthanasia (medical) Given to an institution: 112010000 Endocrine Enevation, secondary]

3046 F 31 Mar 1993 2192 1892 FOTA 31 Mar 1993 905 Birth FWP109  
 DUBLIN 13 Aug 1993 93M075 Loan to  
 20 Dec 1993 Death

[Death by: Infection associated Unknown Digestive Unknown after necropsy]

3047 F 31 Mar 1993 2192 1892 FOTA 31 Mar 1993 906 Birth FWP 110  
 DUBLIN 13 Aug 1993 93M076 Loan to  
 10 Jan 1994 Death

[Death by: Other/Unknown Unknown Nervous Mechanical abnormality Necropsy not received]

3048 M ~ Apr 1993 WILD WILD NAMIBIA 11 Aug 1993 886 Capture CHUI  
 AFRICAT 19 Oct 1993 \_\_\_\_\_ Itf

3049 M 6 May 1993 1878 1686 FOTA 6 May 1993 939 Birth FWP 112  
 14 Dec 2004 Death

[Death by: Euthanasia (medical) Bury Unknown (after necropsy)]

3050 M 6 May 1993 1878 1686 FOTA 6 May 1993 940 Birth FWP 113  
 28 Jan 1994 Death

[Death by: Euthanasia (medical) Incinerate Nervous Mechanical abnormality]

3051 M 6 May 1993 1878 1686 FOTA 6 May 1993 941 Birth FWP 114  
 28 Jan 1994 Death

[Death by: Euthanasia (medical) Incinerate Nervous Mechanical abnormality]

3052 F 6 May 1993 1878 1686 FOTA 6 May 1993 942 Birth FWP 115 BOBT  
 BELFAST 3 Nov 1995 1956 Loan to  
 GUANGZHOU 16 Jun 1996 \_\_\_\_\_ Transfer  
 PANYU 17 Jun 1996 \_\_\_\_\_ Itf

3053 F 6 May 1993 1878 1686 FOTA 6 May 1993 943 Birth FWP 116  
 28 Jan 1994 Death

Complete Studbook as of December 2016

Stud#	Sex	Birth Date	Sire	Dam	Location	Date	LocallD	Event	Birth Origin	Name	Transponder
[Death by: Euthanasia (medical) Incinerate Nervous Mechanical abnormality]											
3054	F	30 May 1993	1985	1986	FOTA	30 May 1993	944	Birth		FWP117	
			DUBLIN		12 Mar 1996	96M015		Loan to			
			FOTA		15 Jan 1997	944		Transfer			
			DUBLIN		4 Sep 2000	96M015		Loan to			
			FOTA		11 Jan 2001	944		Transfer			
					7 Oct 2003			Death			
[Death by: Euthanasia (medical) Bury Unknown (after necropsy)]											
3055	F	30 May 1993	1985	1986	FOTA	30 May 1993	945	Birth		FWP 118	
					14 Oct 1997			Death			
[Death by: Anesth/Restraint assoc Unknown Generalized Unknown after necropsy]											
3056	F	30 May 1993	1985	1986	FOTA	30 May 1993	946	Birth		FWP 119 HUNC	
			DUBLIN		5 Jun 2001	A1M019		Loan to			
					3 Jun 2002			Death			
[Death by: Euthanasia (medical) Incinerate Generalized Toxicity]											
3057	M	~ Jun 1993	WILD	WILD	TRANSVAAL	8 Sep 1993	NONE	Capture		MA241	
			PRET DW		8 Sep 1993	D92585		Transfer			
					11 Sep 2002			Death			
[Death by: Unknown means]											
3058	F	~ Jun 1993	WILD	WILD	TRANSVAAL	8 Sep 1993	NONE	Capture		FA242	
			PRET DW		8 Sep 1993	D92586		Transfer			
					15 Apr 2000			Death			
[Death by: Infection associated Unknown Digestive Unknown after necropsy]											
3059	F	~ Jun 1993	WILD	WILD	TRANSVAAL	8 Sep 1993	NONE	Capture		FA243	
			PRET DW		8 Sep 1993	D92587		Transfer			
					20 Jan 1999			Death			
[Death by: Infection associated Unknown Digestive Unknown after necropsy]											
3060	M	~ Jun 1993	WILD	WILD	NAMIBIA	6 Sep 1993	NONE	Capture			
			KELLNER		6 Sep 1993	898		Transfer			
					~ 1994			Death			
[Death by: Unknown means]											
3061	M	9 Jul 1993	2385	1606	HOEDSPRUI	9 Jul 1993		Birth		KAPAMA	
			TOUCHSTON		1 Aug 1994	NONE		Release			
					~ Jan 1996	NONE		Capture			
			HOEDSPRUI		~ Jan 1996			Transfer			
			KAPAMA		~ Feb 1996	NONE		Itf			

Complete Studbook as of December 2016

Stud#	Sex	Birth Date	Sire	Dam	Location	Date	LocallD	Event	Birth Origin	Name	Transponder
3062	M	9 Jul 1993	2385	1606	HOEDSPRUI	9 Jul 1993			Birth	KAREL	
					KANCHAN Z	3 Apr 1997		lrf			
3063	M	9 Jul 1993	2385	1606	HOEDSPRUI	9 Jul 1993			Birth	KEVIN	
					KANCHAN Z	3 Apr 1997		lrf			
3064	F	9 Jul 1993	2385	1606	HOEDSPRUI	9 Jul 1993			Birth	KATE	
					TORONTO	6 Dec 1994	30276	Transfer			
						18 May 2004		Death			
									[Death by: Unknown means]		
3065	F	9 Jul 1993	2385	1606	HOEDSPRUI	9 Jul 1993			Birth	KAREN	
					DVURKRALV	5 Feb 1997	041066	Transfer			
						21 Nov 2009		Death			
									[Death by: Euthanasia (medical) Unknown Unknown (after necropsy)]		
3066	M	16 Jul 1993	1992	1989	MUNSTER	16 Jul 1993	21068	Birth	GONDAR		
					WASS BR C	19 Feb 2001	GONDAR	Transfer			
					OMEGA PAR	1 Oct 2001	C001	Transfer			
						10 Sep 2007		Death			
									[Death by: Old age Bury No necropsy planned Necropsy not received]		
3067	F	16 Jul 1993	1992	1989	MUNSTER	16 Jul 1993	21069	Birth	SCHARI		
						30 Nov 1995		Death			
									[Death by: Unknown means]		
3068	F	16 Jul 1993	1992	1989	MUNSTER	16 Jul 1993	21070	Birth	ARUSHA		
					WASS BR C	1 Dec 1994	ARUSHA	Transfer			
						11 Jul 1999		Death			
									[Death by: Unknown means]		
3069	M	27 Jul 1993	2268	2264	TSAOBIS	27 Jul 1993			Birth	NICK	
					AMANILODG	~ 2006		lrf			
3070	M	27 Jul 1993	2268	2264	TSAOBIS	27 Jul 1993			Birth	MB300	
					PRET DW	29 Sep 1996	D92776	Transfer			
						12 Aug 2002		Death			
									[Death by: Unknown means]		
3071	M	27 Jul 1993	2268	2264	TSAOBIS	27 Jul 1993			Birth	BLACKIE	
						10 Mar 1994		Death			
									[Death by: Injury from predator Unknown Cardiovascular Circulatory, secondary]		
3072	M	1 Aug 1993	1466	1470	DVURKRALV	1 Aug 1993	041062	Birth	TWENTY		
						7 Aug 1993		Death			
									[Death by: Other/Unknown Unknown Digestive Nutrition]		

Complete Studbook as of December 2016

Stud#	Sex	Birth Date	Sire	Dam	Location	Date	LocalID	Event	Birth Origin	Name	Transponder
3073	M	2 Aug 1993	2117	2113	PRET DW	2 Aug 1993	D92577	Birth		ME026	
					SINGAPORE	2 Sep 1994	G2830	Transfer			
						4 Nov 2005		Death			
										[Death by: Unknown means]	
3074	F	2 Aug 1993	2117	2113	PRET DW	2 Aug 1993	D92576	Birth		FE025	
						30 Jun 1997		Death			
										[Death by: Infection associated	Unknown Unknown (after necropsy)]
3075	F	2 Aug 1993	2117	2113	PRET DW	2 Aug 1993	D92575	Birth		FA234	
						28 Jan 1998		Death			
										[Death by: Infection associated	Unknown Urinary Unknown after necropsy]
3076	M	2 Aug 1993	2118	2619	PRET DW	2 Aug 1993	D92578	Birth		MA235	
					N S TRADE	21 Jun 1996	000130	Transfer			
					TOKYOTAMA	22 Jun 1996	1753	Transfer			
						4 Dec 2007		Death			
										[Death by: Unknown means]	
3077	M	2 Aug 1993	2118	2619	PRET DW	2 Aug 1993	D92581	Birth		MA238	
						18 Sep 1998		Death			
										[Death by: Infection associated	Unknown Urinary Unknown after necropsy]
3078	M	2 Aug 1993	2118	2619	PRET DW	2 Aug 1993	D92580	Birth		MA237	
						24 Jun 1994		Death			
										[Death by: Infection associated	Unknown Digestive Bacterial]
3079	F	2 Aug 1993	2118	2619	PRET DW	2 Aug 1993	D92579	Birth		FA236	
						2 Aug 1999		Death			
										[Death by: Infection associated	Unknown Unknown (after necropsy)]
3080	F	2 Aug 1993	2118	2619	PRET DW	2 Aug 1993	D92582	Birth		FA239	
					SINGAPORE	1 Sep 1994	G2831	Transfer			
						9 Mar 2000		Death			
										[Death by: Unknown means]	
3081	F	2 Aug 1993	2118	2619	PRET DW	2 Aug 1993	D92583	Birth		FA240	
						17 May 1996		Death			
										[Death by: Other/Unknown	Unknown Generalized Unknown after necropsy]
3082	M	4 Aug 1993	2396	1608	HOEDSPRUI	4 Aug 1993	_____	Birth		TOMOTHY	
					KANCHAN Z	3 Apr 1997	_____	lf			
3083	F	4 Aug 1993	2396	1608	HOEDSPRUI	4 Aug 1993	_____	Birth		TILDA	
					COLOMBO	11 Nov 1996	97M096	Transfer			
						2 Jan 2004		Death			

Complete Studbook as of December 2016

Stud#	Sex	Birth Date	Sire	Dam	Location	Date	LocalID	Event	Birth Origin	Name	Transponder
[Death by: Other/Unknown Unknown Generalized Unknown after necropsy]											
3084	F	4 Aug 1993	2396	1608	HOEDSPRUI	4 Aug 1993	_____	Birth		TRUDIE	
					KANCHAN Z	3 Apr 1997	_____	Itf			
3085	F	4 Aug 1993	2396	1608	HOEDSPRUI	4 Aug 1993	_____	Birth			
						23 Nov 1993		Death			
[Death by: Other/Unknown Unknown Respiratory Mechanical abnormality]											
3086	M	18 Aug 1993	2278	1829	OUDTSHORN	18 Aug 1993	_____	Birth		RAISHA	
					INDONESIA	18 May 1996	_____	Transfer			
						18 May 1996		Death			
[Death by: Died in transit Unknown No necropsy planned]											
3087	M	18 Aug 1993	2278	1829	OUDTSHORN	18 Aug 1993		78 Birth		SENSEN	
					BANGKOK	26 Jul 1994	_____	Transfer			
					KHORAT	10 Dec 1996	960006	Transfer			
						15 Aug 2000		Death			
[Death by: Unknown means]											
3088	M	18 Aug 1993	2278	1829	OUDTSHORN	18 Aug 1993		79 Birth		ERIK	
						6 Feb 2002		Death			
[Death by: Euthanasia (medical) Given to an institution: UNKNOWN Urinary Unknown after necropsy]											
3089	M	18 Aug 1993	2278	1829	OUDTSHORN	18 Aug 1993		77 Birth		KEKI	
					DE PENHA	~ Oct 1994	_____	Transfer			
						16 Mar 1999		Death			
[Death by: Unknown means]											
3090	F	18 Aug 1993	2278	1829	OUDTSHORN	18 Aug 1993	_____	Birth		ARUSHA	
					INDONESIA	18 May 1996	_____	Transfer			
						18 May 1996		Death			
[Death by: Died in transit Unknown No necropsy planned]											
3091	M	19 Aug 1993	2517	2527	MADRID Z	19 Aug 1993	GU27	Birth		JOSE	
						30 Jan 1994		Death			
[Death by: Unknown means]											
3092	M	19 Aug 1993	2517	2527	MADRID Z	19 Aug 1993	GU29	Birth		CABEZA	
					FUENGIROL	25 Oct 1993	_____	Itf			
3093	M	19 Aug 1993	2517	2527	MADRID Z	19 Aug 1993	GU30	Birth		NADA	
					LISBON	12 Nov 1993	2815	Transfer			
					BRAVA	3 Feb 1999	_____	Transfer			
						15 Nov 2000		Death			
[Death by: Other/Unknown Bury No necropsy planned Necropsy not received]											

Complete Studbook as of December 2016

Stud#	Sex	Birth Date	Sire	Dam	Location	Date	LocalID	Event	Birth Origin	Name	Transponder
3094	F	19 Aug 1993	2517	2527	MADRID Z	19 Aug 1993		GU28 Birth		PEPA	
						28 Jun 1994		Death			
										[Death by: Unknown means]	
3095	F	19 Aug 1993	2517	2527	MADRID Z	19 Aug 1993		GU31 Birth		TRUEBA	
						FUENGIROL 25 Oct 1993		Transfer			
						MADRID Z 8 Feb 2000	GU31	Loan to			
						FUENGIROL 14 Feb 2002		Transfer			
						TABERNAS 2 Mar 2004	TAM0001	Loan to			
						TERRA NAT 27 May 2008		Itf			
3096	M	~ May 1993	WILD	WILD	KENYA	8 Oct 1993		NONE Capture		ROBBIE	
						NAIR ORPH 8 Oct 1993	A54	Itf			
3097	M	2 Sep 1993	2524	1658	MOSCOW	2 Sep 1993		930210 Birth		72	
						22 Sep 1993		Death			
								[Death by: Infection associated Unknown Cardiovascular Unknown after necropsy]			
3098	M	2 Sep 1993	2524	1658	MOSCOW	2 Sep 1993		930211 Birth		73	
						11 Nov 1993		Death			
								[Death by: Infection associated Unknown Cardiovascular Unknown after necropsy]			
3099	M	2 Sep 1993	2524	1658	MOSCOW	2 Sep 1993		930212 Birth		74	
						11 Nov 1993		Death			
								[Death by: Infection associated Unknown Cardiovascular Unknown after necropsy]			
3100	F	2 Sep 1993	2524	1658	MOSCOW	2 Sep 1993		930213 Birth		75	
						12 Nov 1993		Death			
								[Death by: Infection associated Unknown Cardiovascular Unknown after necropsy]			
3101	F	4 Sep 1993	2528	1634	NISHIMURO	4 Sep 1993		306 Birth		KASALIN	
						9 Apr 1994		Death			
								[Death by: Infection associated Unknown Generalized Bacterial]			
3102	M	6 Sep 1993	1138	1463	LA PALMYR	6 Sep 1993		1421 Birth		PALMYRE	
						PEAUGRES 4 Nov 1994	C73	Loan to			
						MULHOUSE 16 Aug 2001	M01058	Loan to			
						LISIEUX Z 9 Jul 2002	A02010	Loan to			
						AUNEAU Z 15 Jul 2002	AJ006	Loan to			
						NESLES 1 Jun 2006	A06034	Transfer			
						8 Sep 2006		Death			
								[Death by: Unknown means]			
3103	M	6 Sep 1993	1138	1463	LA PALMYR	6 Sep 1993		1422 Birth			
						MONTPELLI 27 Oct 1994	M94006	Loan to			
						12 Sep 1995		Death			



Complete Studbook as of December 2016

Stud#	Sex	Birth Date	Sire	Dam	Location	Date	LocalID	Event	Birth Origin	Name	Transponder
[Death by: Other/Unknown    Unknown    Necropsy planned later    Necropsy not received]											
3104	F	6 Sep 1993	1138	1463	LA PALMYR	6 Sep 1993	1423	Birth		PIERRETTE	
						18 Oct 1995		Death			
[Death by: Unknown means]											
3105	F	6 Sep 1993	1138	1463	LA PALMYR	6 Sep 1993	1420	Birth		MIETTE	
					HODENHAGN	5 May 1997	ACJU005	Loan to			
						15 Aug 1998		Death			
[Death by: Anesth/Restraint assoc    Incinerate    Unknown (after necropsy)]											
3106	M	7 Sep 1993	1576	1700	HUIZEN FD	7 Sep 1993	_____	Birth			
						27 Feb 1994		Death			
[Death by: Infection associated    Unknown    Respiratory    Viral]											
3107	M	7 Sep 1993	1576	1700	HUIZEN FD	7 Sep 1993	_____	Birth			
						7 Sep 1993		Death			
[Death by: Stillbirth    Unknown    Generalized    Unknown after necropsy]											
3108	F	7 Sep 1993	1576	1700	HUIZEN FD	7 Sep 1993	_____	Birth			
						26 Feb 1994		Death			
[Death by: Infection associated    Unknown    Respiratory    Viral]											
3109	F	7 Sep 1993	1576	1700	HUIZEN FD	7 Sep 1993	_____	Birth			
						28 Feb 1994		Death			
[Death by: Infection associated    Unknown    Respiratory    Viral]											
3110	F	7 Sep 1993	1576	1700	HUIZEN FD	7 Sep 1993	_____	Birth			
						8 Sep 1993		Death			
[Death by: Infection associated    Unknown    Generalized    Bacterial]											
3111	F	7 Sep 1993	1576	1700	HUIZEN FD	7 Sep 1993	_____	Birth			
						8 Sep 1993		Death			
[Death by: Infection associated    Unknown    Generalized    Bacterial]											
3112	F	7 Sep 1993	1576	1700	HUIZEN FD	7 Sep 1993	_____	Birth			
						7 Sep 1993		Death			
[Death by: Stillbirth    Unknown    Generalized    Unknown after necropsy]											
3113	F	13 Sep 1993	1822	2284	OUDTSHORN	13 Sep 1993	82	Birth		KIMBERLEY	
					DE PENHA	~ Oct 1994	_____	Itf			
3114	F	13 Sep 1993	1822	2284	OUDTSHORN	13 Sep 1993	81	Birth		SANDY	
					VIDEBAEEK	1 Sep 1995	ACJJ02	Transfer			
						~ 1997		Death			
[Death by: Unknown means]											

Complete Studbook as of December 2016

Stud#	Sex	Birth Date	Sire	Dam	Location	Date	LocalID	Event	Birth Origin	Name	Transponder
3115	F	13 Sep 1993	1822	2284	OUDTSHORN	13 Sep 1993	80	Birth	CASEY		
					BANGKOK	~ Jul 1994		Transfer			
					KHORAT	10 Dec 1996	960007	Transfer			
						27 Aug 2002		Death			
					[Death by: Unknown means]						
3116	?	29 Sep 1993	518	2162	BATTLE CR	29 Sep 1993	0479	Birth			
						30 Sep 1993		Death			
					[Death by: Injury from exhibit mate Unknown No necropsy planned]						
3117	M	30 Sep 1993	1760	1620	WASS BR C	30 Sep 1993		UCAZ Birth	UCAZ		
					SOFIAZOO	16 Jan 1995		Itf			
3118	M	30 Sep 1993	1760	1620	WASS BR C	30 Sep 1993		ULYS Birth	ULYS		
					SOFIAZOO	16 Jan 1995		Itf			
3119	F	30 Sep 1993	1760	1620	WASS BR C	30 Sep 1993		Birth	UKKY		
					MUNSTER	1 Dec 1994	21297	Transfer			
						16 Nov 2010		Death			
					[Death by: Unknown means]						
3120	F	30 Sep 1993	1760	1620	WASS BR C	30 Sep 1993		ULAH Birth	ULAH		
					VIENNA	22 Sep 1994	M856	Transfer			
					HERBERSTN	18 Apr 1996	100100	Transfer			
					LANDAU	10 Jul 1998	M00255	Loan to			
						24 May 2002		Death			
					[Death by: Unknown means]						
3121	F	30 Sep 1993	1760	1620	WASS BR C	30 Sep 1993		UNIQUE Birth	UNIQUE		
					HILVARENB	16 Mar 2006	M93020	Loan to			
						21 Aug 2010		Death			
					[Death by: Other/Unknown Given to an institution: UTRECHT Unknown (after necropsy)]						
3122	M	~ Sep 1993	WILD	WILD	NAMIBIA	10 Nov 1993		NONE Capture			
			ZWAR			12 Nov 1993		Transfer			
						~ Jan 1997		Death			
					[Death by: Unknown means]						
3123	F	~ Sep 1993	WILD	WILD	NAMIBIA	10 Nov 1993		NONE Capture			
			ZWAR			12 Nov 1993		Transfer			
						~ Jan 1997		Death			
					[Death by: Unknown means]						
3124	M	~ Oct 1993	WILD	WILD	TRANSVAAL	~ Oct 1993		NONE Capture	FLEUR DE LYS		
			HOEDSPRUI			~ Feb 1994		Transfer			
						6 Aug 2002		Death			

Complete Studbook as of December 2016

Stud#	Sex	Birth Date	Sire	Dam	Location	Date	LocalID	Event	Birth Origin	Name	Transponder
[Death by: Infection associated Unknown Hemic/Lymph New growths/cancer]											
3125	F	4 Oct 1993	2357	2155	BATTLE CR	4 Oct 1993	0480	Birth			
[Death by: Stillbirth Unknown Generalized Unknown after necropsy]											
3126	M	7 Oct 1993	2904	2902	VARADAY	7 Oct 1993	NONE	Birth	DV 1		
[Death by: Environ/Behav conditions Unknown Generalized Trauma]											
3127	M	7 Oct 1993	2904	2902	VARADAY	7 Oct 1993	NONE	Birth	DV 2		
[Death by: Unknown means]											
3128	F	7 Oct 1993	2904	2902	VARADAY	7 Oct 1993	NONE	Birth	DV 3		
[Death by: Environ/Behav conditions Unknown Generalized Trauma]											
3129	F	7 Oct 1993	2904	2902	VARADAY	7 Oct 1993	NONE	Birth	DV 4		
[Death by: Environ/Behav conditions Unknown Generalized Trauma]											
3130	F	7 Oct 1993	2904	2902	VARADAY	7 Oct 1993	NONE	Birth	DV 5		
[Death by: Environ/Behav conditions Unknown Generalized Trauma]											
3131	M	18 Oct 1993	1760	2195	AMERSFOOR	18 Oct 1993	M1216	Birth	VICKY		
[Death by: Other/Unknown Unknown Generalized Unknown after necropsy]											
3132	M	18 Oct 1993	1760	2195	AMERSFOOR	18 Oct 1993	M1217	Birth	VILOU		
[Death by: Infection associated Unknown Urinary Trauma]											
3133	M	18 Oct 1993	1760	2195	AMERSFOOR	18 Oct 1993	M1218	Birth	VIP		
[Death by: Unknown means]											
3134	M	18 Oct 1993	1760	2195	AMERSFOOR	18 Oct 1993	M1219	Birth	VITO		
[Death by: Other/Unknown Unknown Generalized Nutrition]											
3135	F	18 Oct 1993	1760	2195	AMERSFOOR	18 Oct 1993	M1220	Birth	VEDETTE		
[Death by: Unknown means]											

Complete Studbook as of December 2016

Stud#	Sex	Birth Date	Sire	Dam	Location	Date	LocalID	Event	Birth Origin	Name	Transponder
			MUNICH			10 Aug 1996	058011	Loan to			
						15 Oct 2004		Death			
			[Death by: Unknown means]								
3136	M	30 Oct 1993	1919	1739	WASS BR C	30 Oct 1993		WAKU Birth	WAKU		
			AMERSFOOR			16 Jul 1996	M1754	Loan to			
						13 Sep 2008		Death			
			[Death by: Old age Incinerate No necropsy planned]								
3137	M	30 Oct 1993	1919	1739	WASS BR C	30 Oct 1993		APOLLO Birth	APOLLO / WAN		
			CAKS R			24 Mar 1994		Transfer			
						13 Sep 2001		Death			
			[Death by: Unknown means]								
3138	M	30 Oct 1993	1919	1739	WASS BR C	30 Oct 1993		WICO Birth	WICO		
			AMERSFOOR			16 Jul 1996	M1753	Loan to			
						24 May 2007		Death			
			[Death by: Old age Unknown Endocrine Bacterial]								
3139	F	30 Oct 1993	1919	1739	WASS BR C	30 Oct 1993		WAYA Birth	WAYA		
						18 Apr 1994		Death			
			[Death by: Euthanasia (medical) Unknown Sense organs Mechanical abnormality]								
3140	F	30 Oct 1993	1919	1739	WASS BR C	30 Oct 1993		WUPPI Birth	WUPPI		
						21 Feb 1995		Death			
			[Death by: Euthanasia (medical) Unknown Unknown (after necropsy)]								
3141	M	~ Oct 1993	WILD	WILD	NAMIBIA	11 Nov 1993		NONE Capture			
			KELLNER			12 Nov 1993		Transfer			
						31 Jul 1996		Death			
			[Death by: Environ/Behav conditions Unknown Unknown (after necropsy)]								
3142	F	~ Oct 1993	WILD	WILD	NAMIBIA	11 Nov 1993		NONE Capture			
			KELLNER			12 Nov 1993		Transfer			
						31 Jul 1996		Death			
			[Death by: Environ/Behav conditions Unknown Unknown (after necropsy)]								
3143	?	~ Oct 1993	WILD	WILD	NAMIBIA	11 Nov 1993		NONE Capture			
			KELLNER			12 Nov 1993		Transfer			
			HEIN			14 Nov 1993		Transfer			
						15 Nov 1993		Death			
			[Death by: Infection associated Unknown Respiratory Unknown after necropsy]								
3144	?	~ Oct 1993	WILD	WILD	NAMIBIA	11 Nov 1993		NONE Capture			
			KELLNER			12 Nov 1993		Transfer			
						12 Nov 1993		Death			

Complete Studbook as of December 2016

Stud#	Sex	Birth Date	Sire	Dam	Location	Date	LocallD	Event	Birth Origin	Name	Transponder
[Death by: Infection associated    Unknown    Generalized    Unknown after necropsy]											
3145	M	5 Nov 1993	1619	2472	WUPPERTAL	5 Nov 1993	93051A	Birth	BALULE		
					NURNBERG	19 Oct 1998	M01355	Loan to			
						19 Jul 2005		Death			
[Death by: Unknown means]											
3146	M	5 Nov 1993	1619	2472	WUPPERTAL	5 Nov 1993	93051B	Birth	BUBULOU		
						1 Aug 2005		Death			
[Death by: Euthanasia (medical)    Unknown    Endocrine    Circulatory, secondary]											
3147	M	5 Nov 1993	1619	2472	WUPPERTAL	5 Nov 1993	93051C	Birth	DZOMBO / TOM		
					VIENNA	22 Sep 1994	M813	Loan to			
						23 Sep 2002		Death			
[Death by: Unknown means]											
3148	M	5 Nov 1993	1619	2472	WUPPERTAL	5 Nov 1993	93051D	Birth	TSHANGA		
					VIENNA	22 Sep 1994		Loan to			
						5 Jan 2000		Death			
[Death by: Euthanasia (medical)    Unknown    Unknown (after necropsy)]											
3149	M	5 Nov 1993	1619	2472	WUPPERTAL	5 Nov 1993	93051E	Birth	SAMSON		
					VIENNA	23 Sep 1994	M812	Loan to			
					WASS BR C	20 Dec 1994	SAMSON	Loan to			
						17 Jan 1997		Death			
[Death by: Unknown means]											
3150	M	17 Nov 1993	469	2440	WINSTON	17 Nov 1993	930171	Birth	BARTHOLEMEW		
					SD-WAP	17 Nov 1993	693705	Ownership			
					WINSTON	24 Aug 1994		Death			
[Death by: Unknown means]											
3151	M	17 Nov 1993	469	2440	WINSTON	17 Nov 1993	930172	Birth	QUIGLEY		
					SD-WAP	17 Nov 1993	693706	Ownership			
					WINSTON	11 Apr 1999		Death			
[Death by: Infection associated    Bury    Respiratory    Bacterial]											
3152	M	17 Nov 1993	469	2440	WINSTON	17 Nov 1993	930173	Birth			
						18 Nov 1993		Death			
[Death by: Other/Unknown    Unknown    Generalized    Unknown after necropsy]											
3153	neutF	17 Nov 1993	469	2440	WINSTON	17 Nov 1993	930174	Birth	MCHUMBA		
					YULEE	17 Nov 1993	930363	Ownership			
					WINSTON	29 Sep 2005		Death			
[Death by: Unknown means]											

Complete Studbook as of December 2016

Stud#	Sex	Birth Date	Sire	Dam	Location	Date	LocalID	Event	Birth Origin	Name	Transponder
3154	M	21 Nov 1993	1689	1986	FOTA	21 Nov 1993	1030	Birth	FOTA		
					LA PALMYR	30 Nov 1995	1893	Loan to			
					PEAUGRES	10 Jun 1998	229	Loan to			
					SALZBURG	26 Sep 2002	1064	Loan to			
						22 Feb 2003		Death			
					[Death by: Other/Unknown Incinerate Urinary Unknown after necropsy]						
3155	F	21 Nov 1993	1689	1986	FOTA	21 Nov 1993	1031	Birth	FWP 123	ARUS	
					DUBLIN	12 Mar 1996	96M016	Loan to			
					EDINBURGH	20 Sep 1996	96IA02	Loan to			
						14 Apr 2000		Death			
					[Death by: Unknown means]						
3156	F	21 Nov 1993	1689	1986	FOTA	21 Nov 1993	1032	Birth	FWP 124		
					DUBLIN	12 Mar 1996	96M017	Loan to			
					FOTA	15 Jan 1997	1032	Transfer			
					DUBLIN	10 Jan 2001	96M017	Loan to			
						8 May 2001		Death			
					[Death by: Euthanasia (medical) Unknown Necropsy planned later Unknown after necropsy]						
3157	F	30 Nov 1993	2444	513	OKLAHOMA	30 Nov 1993	634436	Birth			
						30 Nov 1993		Death			
					[Death by: Unknown means]						
3158	F	30 Nov 1993	2444	513	OKLAHOMA	30 Nov 1993	634435	Birth			
						30 Nov 1993		Death			
					[Death by: Unknown means]						
3159	M	17 Dec 1993	2621	2613	KRAAIFONT	17 Dec 1993	93M/14	Birth	CHINGA		
						17 Dec 1993	930029	Transfer			
						27 Jul 2004		Death			
					[Death by: Unknown means]						
3160	F	17 Dec 1993	2621	2613	KRAAIFONT	17 Dec 1993	93F/15	Birth			
						31 Dec 1993		Death			
					[Death by: Unknown means]						
3161	?	17 Dec 1993	2621	2613	KRAAIFONT	17 Dec 1993	93U/16	Birth			
						27 Dec 1993		Death			
					[Death by: Unknown means]						
3162	?	17 Dec 1993	2621	2613	KRAAIFONT	17 Dec 1993	93U/17	Birth			
						27 Dec 1993		Death			
					[Death by: Unknown means]						

Complete Studbook as of December 2016

Stud#	Sex	Birth Date	Sire	Dam	Location	Date	LocalID	Event	Birth Origin	Name	Transponder
3163	M	2 Dec 1993	2220	522	DICKERSON	2 Dec 1993	3986	Birth		CHASE	
					ROCKTON	22 Jun 1995	950083	Transfer			
					LANGLEY	25 Jun 2000	P00004	Loan to			
						13 Aug 2002		Death			
								[Death by: Environ/Behav conditions	Bury	Generalized	Trauma]
3164	M	2 Dec 1993	2220	522	DICKERSON	2 Dec 1993	3987	Birth		BRANSON	
					ROCKTON	22 Jun 1995	950085	Transfer			
						24 Apr 2003	950085	lf			
3165	M	2 Dec 1993	2220	522	DICKERSON	2 Dec 1993	3988	Birth		HONTAS	
					ROCKTON	22 Jun 1995	950084	Transfer			
						14 Feb 2002		Death			
								[Death by: Other/Unknown	Bury	Generalized	Unknown after necropsy]
3166	M	2 Dec 1993	2220	522	DICKERSON	2 Dec 1993	3989	Birth			
						1 Mar 1994		Death			
								[Death by: Injury from exhibit mate	Unknown	Unknown (after necropsy)]	
3167	F	2 Dec 1993	2220	522	DICKERSON	2 Dec 1993	3990	Birth		MINNIE	
					KANSASCTY	22 Jun 1995	102656	Transfer			
						7 Nov 2006		Death			
								[Death by: Euthanasia (medical)	Unknown	Unknown (after necropsy)]	
3168	M	20 Dec 1993	MULT	2212	ORANA	20 Dec 1993	93034	Birth		MOJA	
						26 Sep 2005		Death			
								[Death by: Unknown means]			
								Mult possible parents: Sires: 1722 (50%), 1723 (50%),			
3169	M	20 Dec 1993	MULT	2212	ORANA	20 Dec 1993	93035	Birth		MBILI	
						3 Nov 2006		Death			
								[Death by: Unknown means]			
								Mult possible parents: Sires: 1722 (50%), 1723 (50%),			
3170	M	20 Dec 1993	MULT	2212	ORANA	20 Dec 1993	93036	Birth		TATU	
						5 Jul 2007		Death			
								[Death by: Unknown means]			
								Mult possible parents: Sires: 1722 (50%), 1723 (50%),			
3171	F	19 Dec 1993	1723	2212	ORANA	19 Dec 1993	93033	Birth		4 DAYS	
						23 Dec 1993		Death			
								[Death by: Injury from exhibit mate	Unknown	Generalized	Trauma Necropsy not received]
3172	?	28 Dec 1993	1604	1605	KREFELD	28 Dec 1993	710	Birth			
						31 Dec 1993		Death			
								[Death by: Injury from exhibit mate	Unknown	No necropsy planned]	

Complete Studbook as of December 2016

Stud#	Sex	Birth Date	Sire	Dam	Location	Date	LocalID	Event	Birth Origin	Name	Transponder
3173	M	28 Dec 1993	1604	1605	KREFELD	28 Dec 1993	711	Birth			
						12 Aug 1995		Death			
								[Death by: Anesth/Restraint assoc	Unknown	Cardiovascular	Circulatory, secondary]
3174	F	28 Dec 1993	1604	1605	KREFELD	28 Dec 1993	712	Birth			
					MAIA	26 Mar 1996		Transfer			
						~ Jan 1997		Death			
								[Death by: Unknown means]			
3175	M	28 Dec 1993	1604	1605	KREFELD	28 Dec 1993	713	Birth			
					MAIA	26 Mar 1996		Itf			
3176	M	~ May 1993	WILD	WILD	NAMIBIA	26 Dec 1993	NONE	Capture			
			VOGELIMP			27 Dec 1993	904	Transfer			
			GEBAUER			~ Mar 1994	NONE	Transfer			
			NAMIBIA			~ 1995	NONE	Itf			
3177	F	~ May 1993	WILD	WILD	NAMIBIA	26 Dec 1993	NONE	Capture			
			VOGELIMP			27 Dec 1993	905	Transfer			
			GEBAUER			~ Mar 1994	NONE	Transfer			
			NAMIBIA			~ 1995	NONE	Itf			
3178	F	~ May 1993	WILD	WILD	NAMIBIA	26 Dec 1993	NONE	Capture			
			VOGELIMP			27 Dec 1993	906	Transfer			
			GEBAUER			~ Mar 1994	NONE	Transfer			
			NAMIBIA			~ 1995	NONE	Itf			
3179	M	20 Oct 1993	1871	2147	BASEL	20 Oct 1993	930617	Birth	ZWITSER		
			VERBESSEL			31 Jan 1995		Transfer			
			OLMENSE			3 May 1995	OZ0105	Transfer			
						25 Aug 2001		Death			
								[Death by: Infection associated	Unknown	Unknown (after necropsy)	Necropsy not received]
3180	M	20 Oct 1993	1871	2147	BASEL	20 Oct 1993	930618	Birth			
						8 Aug 1994		Death			
								[Death by: Infection associated	Unknown	Respiratory	Bacterial]
3181	F	20 Oct 1993	1871	2147	BASEL	20 Oct 1993	930619	Birth			
			VERBESSEL			31 Jan 1995		Itf			
3182	F	20 Oct 1993	1871	2147	BASEL	20 Oct 1993	930620	Birth	FRANCESA		
			PEAUGRES			18 Jun 1998	254	Loan to			
			LA PALMYR			16 Jun 2000	2782	Loan to			
			BARCELONA			28 Jul 2002	7989	Loan to			
						15 Jul 2009		Death			
								[Death by: Unknown means]			



Complete Studbook as of December 2016

Stud#	Sex	Birth Date	Sire	Dam	Location	Date	LocalID	Event	Birth Origin	Name	Transponder
3183	F	20 Oct 1993	1871	2147	BASEL	20 Oct 1993	930621	Birth	SIDI		
			KRIEG			2 May 1996					lf
3184	M	~ 1990	WILD	WILD	NAMIBIA	17 Dec 1993	NONE	Capture			
			KRAAIFONT			17 Dec 1993	93M119	Transfer			
						17 Dec 1993	930030	Transfer			
						~ 2002		Death			
											[Death by: Unknown means]
3185	M	~ 1991	WILD	WILD	NAMIBIA	17 Dec 1993	NONE	Capture			
			KRAAIFONT			17 Dec 1993	93M118	Transfer			
						17 Dec 1993	930031	Transfer			
						24 Jan 2005		Death			
											[Death by: Unknown means]
3186	?	15 Nov 1993	505	504	FOSSILRIM	15 Nov 1993	1086	Birth			
						15 Nov 1993		Death			
											[Death by: Injury from exhibit mate Unknown Unknown (after necropsy)]
3187	M	~ 1983	WILD	WILD	NAMIBIA	~ Jan 1984	NONE	Capture			
			LETTENBAU			~ Feb 1984		Transfer			
						~ 2002		Death			
											[Death by: Unknown means]
3188	M	~ 1985	WILD	WILD	NAMIBIA	~ Jan 1986	NONE	Capture			
			LETTENBAU			~ Feb 1986		Transfer			
						~ 2002		Death			
											[Death by: Unknown means]
3189	M	~ 1987	WILD	WILD	NAMIBIA	~ Jan 1988	NONE	Capture			
			LETTENBAU			~ Feb 1988		Transfer			
						~ 2002		Death			
											[Death by: Unknown means]
3190	M	~ 1988	WILD	WILD	NAMIBIA	~ Dec 1993	NONE	Capture			
			LETTENBAU			15 Dec 1993		Transfer			
						~ 2002		Death			
											[Death by: Unknown means]
3191	F	~ 1989	WILD	WILD	NAMIBIA	~ Sep 1993	NONE	Capture			
			REIMANN			~ Oct 1993	NONE	Transfer			
						~ 2002		Death			
											[Death by: Unknown means]
3192	M	~ May 1992	WILD	WILD	NAMIBIA	~ Nov 1993	NONE	Capture	GEPPIE		
			MORRIS K			~ Dec 1993		Transfer			

Complete Studbook as of December 2016

Stud#	Sex	Birth Date	Sire	Dam	Location	Date	LocalID	Event	Birth Origin	Name	Transponder
=====											
NAMIBIA ~ Jan 1997 NONE Itf											
3193	F	~ May 1992	WILD13	UNK	LETTENBAU	~ May 1992	_____	Birth	Itf		
3194	F	~ May 1992	WILD13	UNK	LETTENBAU	~ May 1992	_____	Birth	Itf		
3195	?	~ May 1992	WILD13	UNK	LETTENBAU	~ May 1992	_____	Birth			
						~ Jun 1992		Death			
								[Death by: Environ/Behav conditions	Unknown	Unknown (after necropsy)]	
3196	?	~ May 1992	WILD13	UNK	LETTENBAU	~ May 1992	_____	Birth			
						~ Jun 1992		Death			
								[Death by: Environ/Behav conditions	Unknown	Unknown (after necropsy)]	
3197	M	~ Feb 1993	WILD	3191	NAMIBIA	~ Sep 1993	NONE	Capture			
			REIMANN	~ Oct 1993	NONE	Transfer					
				~ Dec 1993	Death						
								[Death by: Unknown means]			
3198	M	~ Jun 1993	WILD	WILD	NAMIBIA	~ Sep 1993	NONE	Capture	MAXIE		
			NEBE	30 Sep 1993	NONE	Transfer					
				10 Jan 1996	Death						
								[Death by: Malicious destruction	Unknown	Generalized Trauma]	
3199	M	~ Aug 1993	WILD	WILD	NAMIBIA	10 Oct 1993	NONE	Capture	DUMA		
			MORRIS K	20 Oct 1993	_____	Transfer					
			NAMIBIA	~ Jan 1997	NONE	Itf					
3200	F	~ 1986	WILD	WILD	NAMIBIA	~ 1994	NONE	Capture			
			LETTENBAU	15 Jan 1994	_____	Transfer					
				~ 2002	Death						
								[Death by: Unknown means]			
3201	M	~ Jan 1989	WILD	WILD	NAMIBIA	20 May 1994	NONE	Capture			
			LETTENBAU	21 May 1994	_____	Transfer					
				~ 2002	Death						
								[Death by: Unknown means]			
3202	M	~ Jan 1989	WILD	WILD	NAMIBIA	20 May 1994	NONE	Capture			
			LETTENBAU	21 May 1994	_____	Transfer					
				~ 2002	Death						
								[Death by: Unknown means]			
3203	M	~ Jan 1989	WILD	WILD	NAMIBIA	20 May 1994	NONE	Capture			
			LETTENBAU	21 May 1994	_____	Transfer					
				~ 2002	Death						

Complete Studbook as of December 2016

Stud#	Sex	Birth Date	Sire	Dam	Location	Date	LocalID	Event	Birth Origin	Name	Transponder
[Death by: Unknown means]											
3204	F	~ Jan 1992	WILD	WILD	NAMIBIA	25 Jan 1994	NONE	Capture			
			MORRIS K			24 Apr 1994		Transfer			
			NAMIBIA	~ Jan 1997			NONE	Itf			
3205	M	~ Jan 1992	WILD	WILD	NAMIBIA	25 Jan 1994	NONE	Capture			
			MORRIS K			24 Apr 1994		Transfer			
			NAMIBIA	~ Jan 1997			NONE	Itf			
3206	M	~ Mar 1994	WILD	WILD	NAMIBIA	5 Mar 1994	NONE	Capture		KLINKIE	
			NEL			5 Mar 1994	NONE	Itf			
3207	M	~ Mar 1994	WILD	WILD	NAMIBIA	5 Mar 1994	NONE	Capture			
			NEL			5 Mar 1994	NONE	Transfer			
						12 Mar 1994		Death			
[Death by: Other/Unknown Unknown Musculoskeletal Trauma]											
3208	F	~ Mar 1994	WILD	WILD	NAMIBIA	5 Mar 1994	NONE	Capture		CINDY	
			NEL			5 Mar 1994	NONE	Itf			
3209	F	~ Mar 1994	WILD	WILD	NAMIBIA	5 Mar 1994	NONE	Capture			
			NEL			5 Mar 1994	NONE	Itf			
3210	F	~ Mar 1994	WILD	WILD	NAMIBIA	5 Mar 1994	NONE	Capture			
			NEL			5 Mar 1994	NONE	Transfer			
						19 Mar 1994		Death			
[Death by: Infection associated Unknown Respiratory Viral]											
3211	F	~ 1978	WILD	WILD	NAMIBIA	~ 1980	NONE	Capture		SAMANTHA	
			HEIDELBRG			30 Jun 1980	900171	Transfer			
						4 Feb 1999		Death			
[Death by: Infection associated Unknown Generalized Bacterial]											
3212	F	~ 1989	WILD	WILD	NAMIBIA	5 Jun 1994	NONE	Capture			
			NEL			6 Jun 1994	NONE	Transfer			
						~ 2002		Death			
[Death by: Unknown means]											
3213	F	~ Mar 1990	WILD	WILD	NAMIBIA	~ Mar 1990	NONE	Capture		FA246	
			WILKINSON			~ 1993	NONE	Transfer			
			PRET DW			17 Mar 1994	D92598	Transfer			
			KRAAIFONT			19 Dec 2000		Itf			
						1 Jan 2006		Death			
[Death by: Unknown means]											

Complete Studbook as of December 2016

Stud#	Sex	Birth Date	Sire	Dam	Location	Date	LocallD	Event	Birth Origin	Name	Transponder
3214	F	~ Mar 1990	WILD WILKINSON	WILD WILKINSON	NAMIBIA	~ Mar 1990	NONE	Capture	FA245		
			PRET DW	17 Mar 1994	D92597	Transfer					
			KRAAIFONT	19 Dec 2000		lft					
				1 Jan 2006		Death					
			[Death by: Unknown means]								
3215	F	29 Oct 1992	1466	1470	DVURKRALV	29 Oct 1992	041061	Birth	VC19		
						29 Oct 1992		Death			
			[Death by: Stillbirth Unknown Unknown (after necropsy)]								
3216	M	22 Feb 1994	UNK	2169	NISHIMURO	22 Feb 1994	307	Birth	TAKAO		
						13 Jan 1997		Death			
			[Death by: Environ/Behav conditions Unknown Endocrine Unknown after necropsy]								
3217	F	22 Feb 1994	UNK	2169	NISHIMURO	22 Feb 1994	308	Birth	KII		
						18 Oct 1996		Death			
			[Death by: Infection associated Unknown Unknown (after necropsy)]								
3218	F	22 Feb 1994	UNK	2169	NISHIMURO	22 Feb 1994	309	Birth	SHIRARA		
						15 May 1998		Death			
			[Death by: Infection associated Unknown Unknown (after necropsy)]								
3219	F	17 Apr 1994	2161	1606	HOEDSPRUI	17 Apr 1994		Birth	DOLLY		
			PRAHA	6 Feb 1997	970018	Transfer					
				9 Nov 2007		Death					
			[Death by: Unknown means]								
3220	F	17 Apr 1994	2161	1606	HOEDSPRUI	17 Apr 1994		Birth	PETRO		
						14 Sep 1995		Death			
			[Death by: Environ/Behav conditions Unknown Digestive Nutrition]								
3221	F	19 Apr 1994	2399	2401	HOEDSPRUI	19 Apr 1994		Birth	NADIA		
						14 Sep 1995		Death			
			[Death by: Environ/Behav conditions Unknown Digestive Nutrition]								
3222	M	20 Apr 1994	2413	1856	HIMEJI SH	20 Apr 1994	HC94	Birth	ABEL		
						19 Nov 1997		Death			
			[Death by: Infection associated Unknown Urinary Unknown after necropsy]								
3223	M	20 Apr 1994	2413	1856	HIMEJI SH	20 Apr 1994	HC95	Birth	KEIN		
			JAKARTA	17 Apr 1997		lft					
3224	F	20 Apr 1994	2413	1856	HIMEJI SH	20 Apr 1994	HC96	Birth	SAKURA		
						22 May 1997		Death			
			[Death by: Infection associated Unknown Urinary Unknown after necropsy]								

Complete Studbook as of December 2016

Stud#	Sex	Birth Date	Sire	Dam	Location	Date	LocalID	Event	Birth Origin	Name	Transponder
3225	F	20 Apr 1994	2413	1856	HIMEJI SH	20 Apr 1994	HC97	Birth	MAI		
						10 Jan 1999		Death			
								[Death by: Infection associated	Unknown	Urinary	Unknown after necropsy]
3226	M	22 Apr 1994	2521	UNK	HOEDSPRUI	22 Apr 1994		Birth	SAMUEL		
						14 Sep 1995		Death			
								[Death by: Environ/Behav conditions	Unknown	Digestive	Nutrition]
3227	F	22 Apr 1994	2521	UNK	HOEDSPRUI	22 Apr 1994		Birth	SANDY		
						22 Apr 1994		Death			
								[Death by: Infection associated	Unknown	Respiratory	Bacterial]
3228	F	22 Apr 1994	2521	UNK	HOEDSPRUI	22 Apr 1994		Birth	SALLY		
						14 Sep 1995		Death			
								[Death by: Environ/Behav conditions	Unknown	Digestive	Nutrition]
3229	F	27 Apr 1994	1391	1607	NISHIMURO	27 Apr 1994		Birth			
						29 Apr 1994		Death			
								[Death by: Environ/Behav conditions	Unknown	Generalized	Metabolism]
3230	M	3 May 1994	1822	2285	OUDTSHORN	3 May 1994	1321	Birth	ZEALAND		
					INDONESIA	18 May 1996		Transfer			
						18 May 1996		Death			
								[Death by: Died in transit	Unknown	No necropsy planned]	
3231	M	3 May 1994	1822	2285	OUDTSHORN	3 May 1994	83	Birth	MADIBA		
						2 Jul 2001		Death			
								[Death by: Infection associated	Unknown	Unknown (after necropsy)]	
3232	M	7 May 1994	2282	1824	OUDTSHORN	7 May 1994	84	Birth	PANIC		
					VIDEBAEEK	1 Sep 1995	ACJJ01	Transfer			
						~ 1997		Death			
								[Death by: Unknown means]			
3233	F	8 May 1994	2127	2063	PRET DW	8 May 1994	D92600	Birth	DEW427		
						8 May 1994		Death			
								[Death by: Unknown means]			
3234	F	8 May 1994	2127	2063	PRET DW	8 May 1994	D92601	Birth	DEW428		
						8 May 1994		Death			
								[Death by: Unknown means]			
3235	M	8 May 1994	2117	2135	PRET DW	8 May 1994	D92602	Birth	MA248		
					AMMAN K	20 Nov 1994	NONE	lf			

Complete Studbook as of December 2016

Stud#	Sex	Birth Date	Sire	Dam	Location	Date	LocallD	Event	Birth Origin	Name	Transponder
3236	F	8 May 1994	2117	2135	PRET DW	8 May 1994	D92603	Birth	FA249		
						23 Jun 1997		Death			
								[Death by: Other/Unknown	Unknown	Unknown (after necropsy)	Fungal]
3237	F	8 May 1994	2117	2135	PRET DW	8 May 1994	D92604	Birth	FE027		
						20 Jun 1994		Death			
								[Death by: Infection associated	Unknown	Respiratory	Unknown after necropsy]
3238	M	9 May 1994	2127	2356	PRET DW	9 May 1994	D92605	Birth	MA250		
						21 Jul 1998		Death			
								[Death by: Infection associated	Unknown	No necropsy planned]	
3239	F	9 May 1994	2127	2356	PRET DW	9 May 1994	D92606	Birth	Eliza		
					PRETORIA	18 Nov 1994	904675	Transfer			
					VIENNA	1 Dec 1994	M832	Transfer			
					SALZBURG	19 Sep 1998	M689	Loan to			
						12 Dec 1998		Death			
								[Death by: Infection associated	Incinerate	Generalized	Unknown after necropsy]
3240	F	9 May 1994	2127	2356	PRET DW	9 May 1994	D92607	Birth	MONA		
					PRETORIA	18 Nov 1994	904676	Transfer			
					VIENNA	1 Dec 1994	M831	Transfer			
						17 Mar 2010		Death			
								[Death by: Unknown means]			
3242	?	20 May 1994	UNK	2613	KRAAIFONT	20 May 1994	_____	Birth			
						20 May 1994		Death			
								[Death by: Stillbirth	Unknown	No necropsy planned]	
3243	F	22 May 1994	2118	2616	PRET DW	22 May 1994	D92608	Birth	FA253		
					AMMAN K	20 Nov 1994	NONE	Transfer			
						~ 2003		Death			
								[Death by: Injury from exhibit mate	Unknown	Hemic/Lymph	New growths/cancer]
3244	F	22 May 1994	2118	2616	PRET DW	22 May 1994	D92609	Birth	FA254		
					AMMAN K	20 Nov 1994	NONE	Itf			
3245	M	28 May 1994	576	1939	PHOENIX	28 May 1994	7091	Birth	WAKATI		
					FOSSILRIM	28 May 1994	1222	Ownership			
					HOGLE	11 Sep 1996	960166	Transfer			
						7 Dec 2005		Death			
								[Death by: Unknown means]			
3246	M	28 May 1994	576	1939	PHOENIX	28 May 1994	7092	Birth	IMANI MEA		
					HOGLE	11 Sep 1996	960167	Transfer			
						12 Dec 2004		Death			



Complete Studbook as of December 2016

Stud#	Sex	Birth Date	Sire	Dam	Location	Date	LocalID	Event	Birth Origin	Name	Transponder
[Death by: Unknown means]											
3260	F	~ May 1994	WILD	WILD	SOMALIA	~ Jun 1994	NONE	Capture	CHAN-MARIN		
			PARIS ZOO			14 Sep 1994	Z94271	Transfer			
			LA PALMYR			11 Jul 1996		1987 Loan to			
			PARIS ZOO			17 Jun 1997	Z94271	Transfer			
						18 Sep 1997		Death			
[Death by: Unknown means]											
3261	M	26 May 1994	2730	2729	AFRICAT	26 May 1994		Birth	DEKE		
						6 Mar 2004		Death			
[Death by: Unknown means]											
3262	F	26 May 1994	2730	2729	AFRICAT	26 May 1994		Birth	CONCHITA		
						????		Death			
[Death by: Unknown means]											
3263	?	26 May 1994	2730	2729	AFRICAT	26 May 1994		Birth			
						31 May 1994		Death			
[Death by: Unknown means]											
3264	M	22 Jun 1994	2117	2101	PRET DW	22 Jun 1994	D92610	Birth	ME028		
						11 May 1999		Death			
[Death by: Unknown means]											
3265	F	22 Jun 1994	2117	2101	PRET DW	22 Jun 1994	D92611	Birth	FE029		
						7 Aug 2000		Death			
[Death by: Unknown means]											
3266	?	23 Jun 1994	1556	1684	MARWELL	23 Jun 1994	2640	Birth	GP NO:46		
						28 Jun 1994		Death			
[Death by: Unknown means]											
3267	?	23 Jun 1994	1556	1684	MARWELL	23 Jun 1994	2641	Birth	GP NO:47		
						28 Jun 1994		Death			
[Death by: Unknown means]											
3268	?	23 Jun 1994	1556	1684	MARWELL	23 Jun 1994	2642	Birth	GP NO:48		
						28 Jun 1994		Death			
[Death by: Unknown means]											
3269	?	23 Jun 1994	1556	1684	MARWELL	23 Jun 1994	2643	Birth	GP NO:49		
						28 Jun 1994		Death			
[Death by: Unknown means]											



Complete Studbook as of December 2016

Stud#	Sex	Birth Date	Sire	Dam	Location	Date	LocalID	Event	Birth Origin	Name	Transponder
3270	?	23 Jun 1994	1556	1684	MARWELL	23 Jun 1994	2644	Birth	GP NO:50		
						28 Jun 1994		Death			
								[Death by: Unknown means]			
3271	?	23 Jun 1994	1556	1684	MARWELL	23 Jun 1994	2659	Birth	GP NO:51		
						1 Jul 1994		Death			
								[Death by: Unknown means]			
3272	F	8 Aug 1994	1391	1607	NISHIMURO	8 Aug 1994	324	Birth	SCARET		
						20 Oct 1995		Death			
								[Death by: Unknown means]			
3273	F	8 Aug 1994	1391	1607	NISHIMURO	8 Aug 1994	325	Birth	PATRA		
						29 Sep 1997		Death			
								[Death by: Infection associated Unknown Respiratory Unknown after necropsy]			
3274	F	8 Aug 1994	1391	1607	NISHIMURO	8 Aug 1994	326	Birth	STANLY		
						25 Oct 2001		Death			
								[Death by: Infection associated Unknown Urinary Unknown after necropsy]			
3275	M	9 Sep 1994	1576	1700	HUIZEN FD	9 Sep 1994		Birth	TIMBA		
								OLMENSE ~ 1996 OZ1075 Transfer			
								HUIZEN FD ~ 1997 _____ Transfer			
								VALBREMBO 5 Mar 1997 _____ Transfer			
						20 May 2000		Death			
								[Death by: Unknown means]			
3276	M	9 Sep 1994	1576	1700	HUIZEN FD	9 Sep 1994		Birth	ONAR		
						12 Oct 2000		OZ0106 Transfer			
						10 May 2009		Death			
								[Death by: Unknown means]			
3277	M	9 Sep 1994	1576	1700	HUIZEN FD	9 Sep 1994		Birth	NANGA		
								OLMENSE ~ Jan 1996 OZ1074 Transfer			
								HUIZEN FD ~ Jun 1996 _____ Itf			
3278	M	9 Sep 1994	1576	1700	HUIZEN FD	9 Sep 1994		Birth			
						2 Oct 1994		Death			
								[Death by: Environ/Behav conditions Unknown Unknown (after necropsy) Mechanical abnormality]			
3279	F	9 Sep 1994	1576	1700	HUIZEN FD	9 Sep 1994		Birth	DUMA		
						1 Oct 1995		Transfer			
						31 Mar 2000		Transfer			
						11 Sep 2002		Death			
								[Death by: Unknown means]			

Complete Studbook as of December 2016

Stud#	Sex	Birth Date	Sire	Dam	Location	Date	LocalID	Event	Birth Origin	Name	Transponder
3280	F	9 Sep 1994	1576	1700	HUIZEN FD	9 Sep 1994					
						9 Sep 1994		Death			
										[Death by: Unknown means]	
3281	M	15 Sep 1994	2153	565	SD-WAP	15 Sep 1994	694569	Birth		MANDELA	
						8 Nov 1995		Death			
										[Death by: Unknown means]	
3282	F	15 Sep 1994	2153	565	SD-WAP	15 Sep 1994	694570	Birth			
					SANDIEGOZ	30 Sep 1994	694570	Transfer			
						30 Sep 1994		Death			
										[Death by: Infection associated	Unknown
										Respiratory	Bacterial]
3283	M	20 Sep 1994	1138	1463	LA PALMYR	20 Sep 1994	1655	Birth		CLAUDIUS	
					PARIS ZOO	11 Jul 1996	Z96103	Loan to			
					OMEGA PAR	27 Nov 2003	C003	Loan to			
						8 Feb 2006		Death			
										[Death by: Unknown means]	
3284	M	20 Sep 1994	1138	1463	LA PALMYR	20 Sep 1994	1656	Birth		YSENGRIN RAB	
					FONTAINE	8 Jul 1996	67AJ11	Loan to			
					BARCELONA	28 Jul 2002	7988	Loan to			
						20 Feb 2009		Death			
										[Death by: Euthanasia (medical)	Unknown
										Musculoskeletal	Mechanical abnormality
										Necropsy not received]	
3285	F	20 Sep 1994	1138	1463	LA PALMYR	20 Sep 1994	1653	Birth		FANNY	
					PEAUGRES	20 Sep 2000	495	Loan to			
					LA PALMYR	21 Dec 2001	1653	Transfer			
					THOIRY	11 Nov 2006	A6159	Loan to			
						12 May 2009		Death			
										[Death by: Euthanasia (medical)	Incinerate
										Generalized	Unknown after necropsy]
3286	F	20 Sep 1994	1138	1463	LA PALMYR	20 Sep 1994	1654	Birth		RINA	
					PEAUGRES	16 Jun 2000	494	Loan to			
						6 Feb 2006		Death			
										[Death by: Unknown means]	
3287	M	23 Sep 1994	2268	2264	TSAOBIS	23 Sep 1994		Birth		MB301	
					PRET DW	20 Jun 1996	D92777	Transfer			
					MOSCOW	4 Mar 1999	990045	Transfer			
						14 Jul 2001		Death			
										[Death by: Infection associated	Rendered
										Unknown (after necropsy)	Necropsy not received]
3288	M	23 Sep 1994	2268	2264	TSAOBIS	23 Sep 1994		Birth		MB302	
					PRET DW	20 Jun 1996	D92778	Transfer			
						16 Dec 2002		Death			

Complete Studbook as of December 2016

Stud#	Sex	Birth Date	Sire	Dam	Location	Date	LocalID	Event	Birth Origin	Name	Transponder
[Death by: Infection associated   Rendered   Urinary   Unknown after necropsy]											
3289	F	23 Sep 1994	2268	2264	TSAOBIS	23 Sep 1994	_____	Birth		NANUSHKA	
					AMANILODG	~ 2006	_____	Transfer			
						~ 2014	_____	Itf			
3290	M	24 Sep 1994	2278	2284	OUDTSHORN	24 Sep 1994	_____	Birth		MORITZ	
					INDONESIA	18 May 1996	_____	Transfer			
						18 May 1996		Death			
[Death by: Died in transit   Unknown   No necropsy planned]											
3291	M	24 Sep 1994	2278	2284	OUDTSHORN	24 Sep 1994	1318	Birth		NALA	
					SAO PAULO	30 May 1996	22597	Transfer			
						15 Apr 2005		Death			
[Death by: Euthanasia (medical)   Unknown   Unknown (after necropsy)]											
3292	M	24 Sep 1994	2278	2284	OUDTSHORN	24 Sep 1994	86	Birth		SARABI	
					DUBAI ZOO	~ Jun 1995	_____	Itf			
3293	M	24 Sep 1994	2278	2284	OUDTSHORN	24 Sep 1994	85	Birth		MORITZ	
					INDONESIA	18 May 1996	_____	Itf			
3294	M	1 Oct 1994	UNK	2360	NURNBERG	1 Oct 1994	M00780	Birth		ERONGO	
						18 Oct 1995		Death			
[Death by: Euthanasia (medical)   Unknown   Nervous   Unknown after necropsy]											
3295	M	1 Oct 1994	UNK	2360	NURNBERG	1 Oct 1994	M00781	Birth		KAOKO	
						5 Jul 1995		Death			
[Death by: Euthanasia (medical)   Unknown   Nervous   Unknown after necropsy]											
3296	M	1 Oct 1994	UNK	2360	NURNBERG	1 Oct 1994	M00782	Birth		GIBEON	
						18 Oct 1995		Death			
[Death by: Euthanasia (medical)   Unknown   Nervous   Unknown after necropsy]											
3297	F	1 Oct 1994	UNK	2360	NURNBERG	1 Oct 1994	M00783	Birth		CALVINIA	
						8 Aug 1995		Death			
[Death by: Euthanasia (medical)   Unknown   Nervous   Unknown after necropsy]											
3298	F	1 Oct 1994	UNK	2360	NURNBERG	1 Oct 1994	M00784	Birth		TUGELA	
						31 Dec 1995		Death			
[Death by: Other/Unknown   Unknown   Urinary   Unknown after necropsy]											
3299	neutM	6 Oct 1994	505	504	FOSSILRIM	6 Oct 1994	1088	Birth		EMMETT	
					KNOXVILLE	29 Apr 1995	1657	Transfer			
						31 May 2011		Death			
[Death by: Euthanasia (medical)   Given to an institution:   Unknown (after necropsy)]											

Complete Studbook as of December 2016

Stud#	Sex	Birth Date	Sire	Dam	Location	Date	LocalID	Event	Birth Origin	Name	Transponder
3300	F	6 Oct 1994	505	504	FOSSILRIM	6 Oct 1994	1089	Birth		KELLY / KELL	
					KNOXVILLE	29 Apr 1995	1658	Transfer			
					MEMPHIS	5 Nov 2002	20889	Loan to			
					KNOXVILLE	24 May 2004	1658	Transfer			
						21 Sep 2007		Death			
										[Death by: Unknown means]	
3301	F	6 Oct 1994	505	504	FOSSILRIM	6 Oct 1994	1090	Birth		KALERA	
					KNOXVILLE	29 Apr 1995	1659	Transfer			
						13 May 2010		Death			
										[Death by: Euthanasia (medical) Given to an institution: Generalized New growths/cancer]	
3302	M	18 Oct 1994	465	432	FOSSILRIM	18 Oct 1994	1091	Birth		WHOOPIE	
					PHOENIX	9 May 1996	7835	Transfer			
					RIO GRAND	2 Aug 2000	M00022	Loan to			
					SANDIEGOZ	26 Apr 2004	504070	Loan to			
					SD-WAP	28 May 2004	504070	Loan to			
					SANDIEGOZ	30 Jan 2007		Death			
										[Death by: Unknown means]	
3303	M	18 Oct 1994	465	432	FOSSILRIM	18 Oct 1994	1092	Birth		BIKITA	
					PHOENIX	10 May 1996	7836	Loan to			
					NZP-WASH	15 Oct 1998	113355	Loan to			
						5 Dec 2002		Death			
										[Death by: Euthanasia (medical) Incinerate Generalized Unknown after necropsy]	
3304	M	18 Oct 1994	465	432	FOSSILRIM	18 Oct 1994	1093	Birth		AMADI	
					PHOENIX	9 May 1996	7837	Loan to			
					NZP-WASH	15 Oct 1998	113356	Loan to			
						8 Dec 2004		Death			
										[Death by: Euthanasia (medical) Mounted or Preserved: NZP-WASH Generalized Unknown after necropsy]	
3305	M	18 Oct 1994	465	432	FOSSILRIM	18 Oct 1994	1094	Birth		POINDEXTER	
					CALDWELL	18 Oct 1994	003710	Ownership			
					PHOENIX	10 May 1996	7838	Loan to			
					RIO GRAND	2 Sep 2000	M00023	Loan to			
						13 Oct 2002		Death			
										[Death by: Other/Unknown Incinerate Generalized Unknown after necropsy]	
3306	F	18 Oct 1994	465	432	FOSSILRIM	18 Oct 1994	1095	Birth		MADONNA	
					PHOENIX	18 Oct 1994	7839	Ownership			
						9 May 1996	7839	Transfer			
						14 Jan 2005		Death			
										[Death by: Euthanasia (medical) Unknown Unknown (after necropsy)]	

Complete Studbook as of December 2016

Stud#	Sex	Birth Date	Sire	Dam	Location	Date	LocalID	Event	Birth Origin	Name	Transponder
3307	F	18 Oct 1994	465	432	FOSSILRIM	18 Oct 1994	1096	Birth		STEVIE	
					CALDWELL	16 Feb 1996	003711	Transfer			
						24 Jan 2007		Death			
										[Death by: Unknown means]	
3308	M	31 Oct 1994	2305	1829	OUDTSHORN	31 Oct 1994		Birth		NORSE	
					EICHBERG	6 May 1996		Transfer			
					BAYRAMOGL	28 Jul 2003	M00875	Transfer			
						6 Aug 2006		Death			
										[Death by: Self-inflicted injuries Bury Generalized Trauma Necropsy not received]	
3309	M	31 Oct 1994	2305	1829	OUDTSHORN	31 Oct 1994	89	Birth		MUFASA / NOR	
					EICHBERG	~ Jun 1995		Transfer			
						~ 2011		Itf			
3310	M	31 Oct 1994	2305	1829	OUDTSHORN	31 Oct 1994	87	Birth		RAFIKI	
						2 Nov 1994		Death			
										[Death by: Infection associated Unknown Respiratory Unknown after necropsy]	
3311	F	31 Oct 1994	2305	1829	OUDTSHORN	31 Oct 1994	88	Birth		CAS	
					DUBAI ZOO	~ Jun 1995		Itf			
3312	M	5 Nov 1994	469	2440	WINSTON	5 Nov 1994	940215	Birth		ZACHARIAH	
					SD-WAP	5 Nov 1994	694723	Ownership			
					METRORICH	23 Jul 1996		Transfer			
						30 Mar 1999		Death			
										[Death by: Other/Unknown Unknown Cardiovascular Metabolism]	
3313	M	5 Nov 1994	469	2440	WINSTON	5 Nov 1994	940216	Birth		LEVI	
					SD-WAP	5 Nov 1994	694722	Ownership			
					METRORICH	23 Jul 1996		Transfer			
						21 Sep 2005		Death			
										[Death by: Unknown means]	
3314	M	5 Nov 1994	469	2440	WINSTON	5 Nov 1994	940217	Birth		MERU	
					YULEE	5 Nov 1994	940375	Ownership			
					WINSTON	19 Feb 2003		Death			
										[Death by: Unknown means]	
3315	M	5 Nov 1994	469	2440	WINSTON	5 Nov 1994	940219	Birth			
						1 Dec 1994		Death			
										[Death by: Environ/Behav conditions Unknown Digestive Nutrition]	
3316	F	5 Nov 1994	469	2440	WINSTON	5 Nov 1994	940218	Birth		JOCARA	
						29 Mar 2004		Death			
										[Death by: Unknown means]	

Complete Studbook as of December 2016

Stud#	Sex	Birth Date	Sire	Dam	Location	Date	LocalID	Event	Birth Origin	Name	Transponder
3317	M	8 Nov 1994	469	1886	WINSTON	8 Nov 1994	940228	Birth			
						2 Dec 1994		Death			
											[Death by: Environ/Behav conditions Unknown Respiratory Unknown after necropsy]
3318	M	8 Nov 1994	469	1886	WINSTON	8 Nov 1994	940229	Birth	JAKE		
					YULEE	8 Nov 1994	940376	Ownership			
					WINSTON	16 Oct 2003		Death			
											[Death by: Other/Unknown Bury Respiratory Unknown after necropsy]
3319	M	8 Nov 1994	469	1886	WINSTON	8 Nov 1994	940231	Birth	SAMBURU		
					DICELY B	21 Jan 1995		Transfer			
						~ Jan 1999		Death			
											[Death by: Unknown means]
3320	F	8 Nov 1994	469	1886	WINSTON	8 Nov 1994	940227	Birth			
						30 Nov 1994		Death			
											[Death by: Environ/Behav conditions Unknown Respiratory Unknown after necropsy]
3321	F	8 Nov 1994	469	1886	WINSTON	8 Nov 1994	940230	Birth			
						2 Dec 1994		Death			
											[Death by: Environ/Behav conditions Unknown No necropsy planned]
3322	neutM	16 Nov 1994	MULT	585	FOSSILRIM	16 Nov 1994	1099	Birth	ELLWOOD		
					PALM DES	6 Feb 1996	496007	Loan to			
						6 Jan 2011		Death			
											[Death by: Euthanasia (medical) Incinerate Generalized Unknown after necropsy]
											Mult possible parents: Sires: 505 (50%), 506 (50%),
3323	F	16 Nov 1994	MULT	585	FOSSILRIM	16 Nov 1994	1097	Birth	MAMIE / JAKE		
					PALM DES	6 Feb 1996	496008	Transfer			
					SD-WAP	14 Mar 2003	603063	Loan to			
					PALM DES	10 Mar 2005	496008	Transfer			
						2 Feb 2012		Death			
											[Death by: Old age Incinerate Unknown (after necropsy)]
											Mult possible parents: Sires: 505 (50%), 506 (50%),
3324	neutM	16 Nov 1994	MULT	585	FOSSILRIM	16 Nov 1994	1098	Birth	ELLWOOD		
					PALM DES	6 Feb 1996	496006	Transfer			
						17 Dec 2006		Death			
											[Death by: Euthanasia (medical) Incinerate Hemic/Lymph Unknown after necropsy]
											Mult possible parents: Sires: 505 (50%), 506 (50%),
3325	M	21 Nov 1994	1820	1824	OUTDTHORN	21 Nov 1994	91	Birth	SHAZA		
					BUENOSAIR	~ 1996	1035	Transfer			
						4 Aug 2005		Death			
											[Death by: Unknown means]

Complete Studbook as of December 2016

Stud#	Sex	Birth Date	Sire	Dam	Location	Date	LocallD	Event	Birth Origin	Name	Transponder
3326	F	21 Nov 1994	1820	1824	OUDTSHORN	21 Nov 1994	90	Birth	MILLY / SHIN		
					EICHBERG	~ Jan 1995		Transfer			
					BAYRAMOGL	28 Jul 2003	M00874	Transfer			
						29 Nov 2004		Death			
					[Death by: Self-inflicted injuries Mounted or Preserved: UNKNOWN No necropsy planned Necropsy not received]						
3327	F	21 Nov 1994	1820	1824	OUDTSHORN	21 Nov 1994	1322	Birth	NEESHA		
					INDONESIA	18 May 1996		Transfer			
						18 May 1996		Death			
					[Death by: Died in transit Unknown No necropsy planned]						
3328	F	21 Nov 1994	1820	1824	OUDTSHORN	21 Nov 1994		Birth	SHINZI		
					INDONESIA	18 May 1996		Transfer			
						18 May 1996		Death			
					[Death by: Died in transit Unknown No necropsy planned]						
3329	M	26 Nov 1994	1992	1989	MUNSTER	26 Nov 1994	21309	Birth	MASSAI		
					ROSTOCK	3 Oct 1995	1492	Transfer			
					HODENHAGN	14 Jan 2004	ACJU016	Loan to			
					ROSTOCK	27 Apr 2004	1492	Transfer			
						30 Mar 2011		Death			
					[Death by: Unknown means]						
3330	F	26 Nov 1994	1992	1989	MUNSTER	26 Nov 1994	21310	Birth	AKBARI		
					ROSTOCK	3 Oct 1995	1493	Transfer			
						15 Jul 2002		Death			
					[Death by: Other/Unknown Given to an institution: VET.AMT Respiratory Unknown after necropsy]						
3331	F	26 Nov 1994	1992	1989	MUNSTER	26 Nov 1994	21311	Birth	NAMIBI		
					ROSTOCK	3 Oct 1995	1494	Transfer			
						24 Oct 1996		Death			
					[Death by: Other/Unknown Unknown Unknown (after necropsy) Toxicity]						
3332	F	~ 1990	WILD	WILD	NAMIBIA	~ Dec 1994	NONE	Capture	SALOME		
					HOEDSPRUI	~ Dec 1994		Transfer			
						~ Jan 2004		Death			
					[Death by: Other/Unknown Unknown Generalized Unknown after necropsy]						
3333	M	~ Jan 1994	WILD	WILD	S.AFRICAR	~ Dec 1994	NONE	Capture	HENRY		
					HOEDSPRUI	~ Dec 1994		Transfer			
					S.AFRICAR	~ Dec 2004	NONE	Itf			
3334	M	~ Jan 1994	WILD	WILD	S.AFRICAR	~ Dec 1994	NONE	Capture	HAROLD		
					HOEDSPRUI	~ Dec 1994		Transfer			
					NATAL	14 Mar 1996		Itf			

Complete Studbook as of December 2016

Stud#	Sex	Birth Date	Sire	Dam	Location	Date	LocalID	Event	Birth Origin	Name	Transponder
3335	F	~ Jan 1994	WILD HOEDSPRUI S.AFRICAR	WILD ~ Dec 1994 ~ Jan 2004	S.AFRICAR	~ Dec 1994		NONE Transfer NONE ltf	Capture	HESTER	
3336	M	~ Apr 1994	WILD HOEDSPRUI	WILD ~ Dec 1994 ~ Jul 2005	S.AFRICAR	~ Dec 1994		NONE Transfer Death	Capture	GUSTAV	
[Death by: Injury from exhibit mate Unknown Unknown (after necropsy) Necropsy not received]											
3337	F	~ Apr 1994	WILD HOEDSPRUI S.AFRICAR	WILD ~ Dec 1994 ~ Jan 2004	S.AFRICAR	~ Dec 1994		NONE Transfer NONE ltf	Capture	GERDA	
3338	F	6 May 1994	2385 KANCHAN Z	1423 3 Apr 1997	HOEDSPRUI	6 May 1994			Birth	EVELYN	
3339	F	6 May 1994	2385 KANCHAN Z	1423 3 Apr 1997	HOEDSPRUI	6 May 1994			Birth	EVA	
3340	M	13 May 1994	2122 21 Aug 2009	405 Death	YULEE	13 May 1994	940313		Birth	WILLIE	
[Death by: Unknown means]											
3341	M	15 Jun 1994	2384 PRAHA DVURKRALV FONTAINE PEAUGRES FONTAINE	1577 9 Jun 1998 24 May 2005 20 Jun 2006 2 Nov 2009 30 Apr 2010 1 Jun 2012	HOEDSPRUI	15 Jun 1994			Birth	BARON	
[Death by: Unknown means]											
3342	M	15 Jun 1994	2384 OLMENSE	1577 ~ Jan 2002 ~ 2007	HOEDSPRUI	15 Jun 1994			Birth	FELIX	
[Death by: Unknown means]											
3343	F	15 Jun 1994	2384 KANCHAN Z	1577 3 Apr 1997	HOEDSPRUI	15 Jun 1994			Birth	FRANCES	
3344	F	15 Jun 1994	2384 18 Dec 2006	1577 Death	HOEDSPRUI	15 Jun 1994			Birth	FRIEDA	
[Death by: Euthanasia (medical) Unknown Urinary Unknown after necropsy]											
3345	M	28 Jul 1994	1857 17 Aug 1994	2174 Death	HIMEJI SH	28 Jul 1994	HC98		Birth		



Complete Studbook as of December 2016

Stud#	Sex	Birth Date	Sire	Dam	Location	Date	LocalID	Event	Birth Origin	Name	Transponder
3346	M	28 Jul 1994	1857	2174	HIMEJI SH	28 Jul 1994	HC99	Birth	BAGGIO		
						3 Sep 1994		Death			
3347	M	28 Jul 1994	1857	2174	HIMEJI SH	28 Jul 1994	HC100	Birth	BLUE		
						2 Sep 1994		Death			
3348	M	28 Jul 1994	1857	2174	HIMEJI SH	28 Jul 1994	HC101	Birth			
						30 Jul 1994		Death			
3349	M	28 Jul 1994	1857	2174	HIMEJI SH	28 Jul 1994	HC102	Birth			
						30 Jul 1994		Death			
3350	M	21 Oct 1994	2521	1608	HOEDSPRUI	21 Oct 1994		Birth	BENJAMIN		
						1 Jul 1999		Death			
3351	F	21 Oct 1994	2521	1608	HOEDSPRUI	21 Oct 1994		Birth	BELINDA		
						2 Mar 2007		Death			
3352	F	21 Oct 1994	2521	1608	HOEDSPRUI	21 Oct 1994		Birth	BERTHA		
						KANCHAN Z 3 Apr 1997		Itf			
3353	F	21 Oct 1994	2521	1608	HOEDSPRUI	21 Oct 1994		Birth	BEATRIX		
						28 Feb 2006		Death			
3354	?	29 Oct 1994	2871	2099	HIMEJI SH	29 Oct 1994		Birth			
						10 Nov 1994		Death			
3355	F	~ Oct 1994	WILD	3332	NAMIBIA	~ Dec 1994	NONE	Capture	SANDRA		
			HOEDSPRUI	~ Dec 1994				Transfer			
			S.AFRICAR	~ Jan 1996	NONE	Itf					
3356	F	~ Oct 1994	WILD	3332	NAMIBIA	~ Dec 1994	NONE	Capture	SANTA		
			HOEDSPRUI	~ Dec 1994				Transfer			
			S.AFRICAR	~ Jan 1996	NONE	Itf					

Complete Studbook as of December 2016

Stud#	Sex	Birth Date	Sire	Dam	Location	Date	LocallD	Event	Birth Origin	Name	Transponder
3357	F	~ Oct 1994	WILD	3332	NAMIBIA	~ Dec 1994	NONE	Capture		SHIRLEY	
			HOEDSPRUI	~ Dec 1994				Transfer			
			S.AFRICAR	~ Jan 1996			NONE	Itf			
3358	F	~ Oct 1994	WILD	3332	NAMIBIA	~ Dec 1994	NONE	Capture		SOPHIA	
			HOEDSPRUI	~ Dec 1994				Transfer			
				~ Jan 2002				Death			
			[Death by: Infection associated Unknown Urinary Unknown after necropsy Necropsy not received]								
3359	M	~ Oct 1994	WILD	WILD	NAMIBIA	~ Dec 1994	NONE	Capture		DRIES	
			HOEDSPRUI	~ Dec 1994				Transfer			
				4 Aug 1995				Death			
			[Death by: Injury from exhibit mate Unknown Unknown (after necropsy)]								
3360	F	~ Oct 1994	WILD	WILD	NAMIBIA	~ Dec 1994	NONE	Capture		DORA	
			HOEDSPRUI	~ Dec 1994				Transfer			
				~ Jan 1996				Death			
			[Death by: Unknown means]								
3361	F	~ Oct 1994	WILD	WILD	NAMIBIA	~ Dec 1994	NONE	Capture		DOREEN	
			HOEDSPRUI	~ Dec 1994				Transfer			
			SCHOEMAN	21 Apr 1997				Itf			
3362	F	~ Oct 1994	WILD	WILD	NAMIBIA	~ Dec 1994	NONE	Capture		DOROTHY	
			HOEDSPRUI	~ Dec 1994				Transfer			
			RHINOLION	1 Oct 1996				Itf			
3363	F	~ Oct 1994	WILD	WILD	NAMIBIA	~ Dec 1994	NONE	Capture		DELIA	
			HOEDSPRUI	~ Dec 1994				Transfer			
			RHINOLION	1 Oct 1996				Itf			
3364	?	2 Nov 1994	2524	1658	MOSCOW	2 Nov 1994	940688	Birth		76	
				1 Dec 1994				Death			
			[Death by: Unknown means]								
3365	M	2 Nov 1994	2524	1658	MOSCOW	2 Nov 1994	940689	Birth		77	
				30 Nov 1994				Death			
			[Death by: Unknown means]								
3366	F	2 Nov 1994	2524	1658	MOSCOW	2 Nov 1994	940690	Birth		78	
				29 Nov 1994				Death			
			[Death by: Unknown means]								
3367	M	2 Nov 1994	2524	1658	MOSCOW	2 Nov 1994	940691	Birth		79	
				25 Nov 1994				Death			
			[Death by: Unknown means]								

Complete Studbook as of December 2016

Stud#	Sex	Birth Date	Sire	Dam	Location	Date	LocalID	Event	Birth Origin	Name	Transponder
3368	M	2 Nov 1994	2524	1658	MOSCOW	2 Nov 1994	940692	Birth	80		
						27 Nov 1994		Death			
								[Death by: Unknown means]			
3369	M	2 Nov 1994	2524	1658	MOSCOW	2 Nov 1994	940693	Birth	81		
						27 Nov 1994		Death			
								[Death by: Unknown means]			
3370	M	30 Oct 1994	1825	2307	BANGKOK	30 Oct 1994	9400B3	Birth	3		
					KHORAT	2 Nov 1995	950003	Transfer			
						3 Sep 2004		Death			
								[Death by: Unknown means]			
3371	M	30 Oct 1994	1825	2307	BANGKOK	30 Oct 1994	9400B4	Birth	See		
					KHORAT	8 Jan 1996	950005	Transfer			
						6 Oct 1998		Death			
								[Death by: Infection associated	Unknown	Generalized	Bacterial]
3372	F	30 Oct 1994	1825	2307	BANGKOK	30 Oct 1994	9400B1	Birth	Sam		
					KHORAT	30 Jan 1996	950004	Transfer			
						1 Jun 2004		Death			
								[Death by: Unknown means]			
3373	F	30 Oct 1994	1825	2307	BANGKOK	30 Oct 1994	9400B2	Birth	2		
						7 Jun 1996		Death			
								[Death by: Infection associated	Unknown	Hemic/Lymph	Circulatory, secondary]
3374	M	21 Sep 1994	2191	1893	FOTA	21 Sep 1994	972	Birth	FWP 126		
						4 Apr 1995		Death			
								[Death by: Euthanasia (medical)	Incinerate	Nervous	Mechanical abnormality]
3375	M	21 Sep 1994	2191	1893	FOTA	21 Sep 1994	973	Birth	FWP 127		
						4 Apr 1995		Death			
								[Death by: Euthanasia (medical)	Incinerate	Nervous	Mechanical abnormality]
3376	M	21 Sep 1994	2191	1893	FOTA	21 Sep 1994	974	Birth	FWP 128		
						28 Mar 1995		Death			
								[Death by: Euthanasia (medical)	Incinerate	Nervous	Mechanical abnormality]
3377	M	21 Sep 1994	2191	1893	FOTA	21 Sep 1994	975	Birth	FWP 129		
						28 Mar 1995		Death			
								[Death by: Euthanasia (medical)	Incinerate	Nervous	Mechanical abnormality]
3378	M	~ Jul 1994	WILD	WILD	KENYA	15 Oct 1994	NONE	Capture	Johnne		
			NAIR	ORPH		21 Oct 1994	NONE	Transfer			
						15 Mar 1995		Death			

Complete Studbook as of December 2016

Stud#	Sex	Birth Date	Sire	Dam	Location	Date	LocalID	Event	Birth Origin	Name	Transponder
[Death by: Anesth/Restraint assoc Unknown Respiratory Unknown after necropsy]											
3379	F	~ Aug 1994	WILD	WILD	KENYA	~ Oct 1994	NONE	Capture	Chrysee		
			NAIR	ORPH		15 Oct 1994					Itf
3380	M	~ 1984	WILD	WILD	NAMIBIA	~ Nov 1984	NONE	Capture	Apollo		
			RIYADH			16 Oct 1986	860165	Transfer			
						5 Dec 1996		Death			
[Death by: Unknown means]											
3381	F	~ 1984	WILD	WILD	NAMIBIA	~ Nov 1984	NONE	Capture	ATHENA		
			RIYADH			16 Oct 1986	860167	Transfer			
						20 Jul 1997		Death			
[Death by: Infection associated Unknown Hemic/Lymph New growths/cancer]											
3382	M	~ 1992	WILD	WILD	S.AFRICAR	~ Jan 1995	NONE	Capture	LOLLY		
			HOEDSPRUI			1 Mar 1995		Transfer			
			UNKNOWN			~ Jul 1995		Transfer			
			HOEDSPRUI			~ Apr 1997		Transfer			
						~ 1998		Itf			
3383	F	~ 1992	WILD	WILD	S.AFRICAR	~ Jan 1995	NONE	Capture	TSUKUDU		
			HOEDSPRUI			~ Mar 1995		Transfer			
						1 Apr 1998		Death			
[Death by: Anesth/Restraint assoc Unknown Generalized Trauma]											
3384	M	~ Jan 1993	WILD	WILD	NAMIBIA	~ Jan 1995	NONE	Capture	M256		
			PRET DW			14 Mar 1995	D92656	Transfer			
						9 Jun 1999		Death			
[Death by: Infection associated Unknown Digestive Unknown after necropsy]											
3385	F	~ Jan 1994	WILD	WILD	S.AFRICAR	~ Sep 1994	NONE	Capture	F255		
			PRET DW			28 Dec 1994	D92655	Transfer			
						16 Nov 2003		Death			
[Death by: Unknown means]											
3386	M	~ Jun 1994	WILD	WILD	NAMIBIA	~ Oct 1994	NONE	Capture			
			KRAAIFONT			4 Jan 1995	950004	Transfer			
						22 May 2001		Death			
[Death by: Unknown means]											
3387	F	~ Jun 1994	WILD	WILD	NAMIBIA	~ Oct 1994	NONE	Capture			
			KRAAIFONT			4 Jan 1995	950005	Transfer			
						~ 2008		Death			
[Death by: Unknown means]											

Complete Studbook as of December 2016

Stud#	Sex	Birth Date	Sire	Dam	Location	Date	LocalID	Event	Birth Origin	Name	Transponder
3388	M	~ Nov 1994	WILD	WILD	NAMIBIA	~ Feb 1995	NONE	Capture	SCAR		
			AFRICAT			1 Apr 1995	AJ70	Transfer			
						3 Jun 2002		Death			
											[Death by: Unknown means]
3389	M	~ Dec 1994	WILD	WILD	NAMIBIA	~ Jan 1995	NONE	Capture			
			HOEDSPRUI			~ May 1995		Transfer			
			MAKHADO			6 Sep 1996	NONE	Itf			
3390	M	~ Dec 1994	WILD	WILD	NAMIBIA	~ Jan 1995	NONE	Capture			
			HOEDSPRUI			~ May 1995		Transfer			
			NATAL			19 Mar 1996	NONE	Itf			
3391	F	~ Dec 1994	WILD	WILD	NAMIBIA	~ Jan 1995	NONE	Capture			
			HOEDSPRUI			~ May 1995		Transfer			
			RHINOLION			6 Oct 1996		Itf			
3392	F	~ Dec 1994	WILD	WILD	NAMIBIA	~ Jan 1995	NONE	Capture			
			HOEDSPRUI			~ May 1995		Transfer			
			RHINOLION			6 Oct 1996		Itf			
3393	F	~ Jan 1995	WILD	WILD	NAMIBIA	~ Apr 1995	NONE	Capture	Paws		
			AFRICAT			10 May 1995	AJ74	Transfer			
			????					Death			
											[Death by: Unknown means]
3394	M	21 Jan 1995	2171	2139	HIMEJI SH	21 Jan 1995			Birth		
						25 Jan 1995		Death			
											[Death by: Infection associated Unknown Respiratory Bacterial]
3395	F	21 Jan 1995	2171	2139	HIMEJI SH	21 Jan 1995			Birth	BOTAN	
			JAKARTA			17 Apr 1997		Transfer			
						4 Sep 1998		Death			
											[Death by: Infection associated Unknown Urinary Unknown after necropsy]
3396	F	21 Jan 1995	2171	2139	HIMEJI SH	21 Jan 1995			Birth		
						26 Jan 1995		Death			
											[Death by: Infection associated Unknown Respiratory Bacterial]
3397	F	21 Jan 1995	2171	2139	HIMEJI SH	21 Jan 1995			Birth		
						22 Jan 1995		Death			
											[Death by: Stillbirth Unknown No necropsy planned]
3398	F	10 Feb 1995	2359	1940	CALDWELL	10 Feb 1995	003525	Birth	DHUMA		
						28 May 2007		Death			
											[Death by: Unknown means]

Complete Studbook as of December 2016

Stud#	Sex	Birth Date	Sire	Dam	Location	Date	LocalID	Event	Birth Origin	Name	Transponder
3399	M	~ Mar 1995	WILD	WILD	ETHIOPIA	~ Jun 1995		NONE	Capture	Felix	
			KELLEY T			~ Sep 1995			Transfer		
			ETHIOPIA			~ Jan 1997			lf		
3400	F	16 Mar 1995	2521	1608	HOEDSPRUI	16 Mar 1995			Birth	LIEZEL	
						~ Oct 1995			Death		
										[Death by: Other/Unknown	Unknown Digestive Mechanical abnormality]
3401	F	16 Mar 1995	2521	1608	HOEDSPRUI	16 Mar 1995			Birth		
			LIBEREC			9 Jun 1998	608002		Transfer		
						29 May 2003			Death		
										[Death by: Unknown means]	
3402	M	31 Mar 1995	2118	2795	PRET DW	31 Mar 1995	D92659		Birth	M258	
			N S TRADE			21 Jun 1996	000132		Transfer		
			NISHIMURO			22 Jun 1996			Transfer		
						~ 1999			Death		
										[Death by: Other/Unknown	Unknown Nervous Trauma]
3403	F	31 Mar 1995	2118	2795	PRET DW	31 Mar 1995	D92658		Birth	F257	
						3 Apr 2000			Death		
										[Death by: Infection associated	Mounted or Preserved: KATRINA HECKE TAXIDERMIST Urinary Unknown after necropsy]
3404	F	31 Mar 1995	2118	2795	PRET DW	31 Mar 1995	D92660		Birth	F259	
			N S TRADE			21 Jun 1996	000133		Transfer		
			NISHIMURO			22 Jun 1996	343		Transfer		
						28 Dec 2006			Death		
										[Death by: Unknown means]	
3405	F	31 Mar 1995	2118	2795	PRET DW	31 Mar 1995	D92661		Birth	F260	
						25 Apr 2007			Death		
										[Death by: Unknown means]	
3406	M	~ Apr 1995	WILD	WILD	NAMIBIA	~ Jun 1995		NONE	Capture	RHETT	
			AFRICAT			~ Jun 1995	AJ80		Transfer		
			????						Death		
										[Death by: Unknown means]	
3407	M	~ Apr 1995	WILD	WILD	NAMIBIA	~ Jun 1995		NONE	Capture	HEATHCLIFFE	
			AFRICAT			~ Jun 1995	AJ79		Transfer		
			????						Death		
										[Death by: Unknown means]	
3408	F	~ Apr 1995	WILD	WILD	NAMIBIA	~ May 1995		NONE	Capture	SCARLETT	
			AFRICAT			22 May 1995	AJ81		Transfer		
			????						Death		

Complete Studbook as of December 2016

Stud#	Sex	Birth Date	Sire	Dam	Location	Date	LocallD	Event	Birth Origin	Name	Transponder
[Death by: Unknown means]											
3409	F	~ Apr 1995	WILD	WILD	NAMIBIA	~ Jun 1995	NONE	Capture	CATHY		
			AFRICAT			22 May 1999	AJ82	Transfer			
						19 Feb 2002		Death			
[Death by: Unknown means]											
3410	M	14 Apr 1995	2117	2480	PRET DW	14 Apr 1995	D92663	Birth	M262		
						25 Oct 2005		Death			
[Death by: Old age Unknown Unknown (after necropsy)]											
3411	M	14 Apr 1995	2117	2480	PRET DW	14 Apr 1995	D92664	Birth	M263		
						4 Jun 1996		Death			
[Death by: Other/Unknown Unknown Digestive Unknown after necropsy]											
3412	M	14 Apr 1995	2117	2480	PRET DW	14 Apr 1995	D92665	Birth	K30		
						21 Jun 1996	000134	Transfer			
						22 Jun 1996	344	Transfer			
						25 Jun 2004		Death			
[Death by: Infection associated Unknown Urinary Unknown after necropsy]											
3413	F	14 Apr 1995	2117	2480	PRET DW	14 Apr 1995	D92662	Birth	F261		
						14 Feb 2005		Death			
[Death by: Infection associated Incinerate Digestive Unknown after necropsy]											
3414	M	20 Apr 1995	469	2241	WINSTON	20 Apr 1995	950086	Birth	YUZ		
						20 Apr 1995	M95056	Ownership			
						9 May 1998		Death			
[Death by: Anesth/Restraint assoc Unknown Generalized Unknown after necropsy]											
3415	F	20 Apr 1995	469	2241	WINSTON	20 Apr 1995	950085	Birth	SHANI		
						1 Oct 1999	695628	Loan to			
						2 Nov 1999	695628	Transfer			
						17 Dec 2001		Death			
[Death by: Euthanasia (medical) Unknown Urinary Metabolism]											
3416	M	22 Apr 1995	2398	1606	HOEDSPRUI	22 Apr 1995	_____	Birth			
						24 Apr 1995		Death			
[Death by: Infection associated Unknown Hemic/Lymph Bacterial]											
3417	M	22 Apr 1995	2398	1606	HOEDSPRUI	22 Apr 1995	_____	Birth			
						24 Apr 1995		Death			
[Death by: Infection associated Unknown Hemic/Lymph Bacterial]											
3418	F	22 Apr 1995	2398	1606	HOEDSPRUI	22 Apr 1995	_____	Birth			
						1 Dec 2004		Death			

Complete Studbook as of December 2016

Stud#	Sex	Birth Date	Sire	Dam	Location	Date	LocallD	Event	Birth Origin	Name	Transponder
[Death by: Injury from predator Unknown Cardiovascular Toxicity]											
3419	F	22 Apr 1995	2398	1606	HOEDSPRUI	22 Apr 1995					
						24 Apr 1995					
[Death by: Infection associated Unknown Hemic/Lymph Bacterial]											
3420	M	27 Apr 1995	2117	2356	PRET DW	27 Apr 1995	D92667	Birth		MA264	
						24 Mar 2005					
[Death by: Other/Unknown Incinerate Generalized Trauma]											
3421	M	27 Apr 1995	2117	2356	PRET DW	27 Apr 1995	D92668	Birth		M265	
						14 Dec 2000					
[Death by: Euthanasia (medical) Rendered Urinary Unknown after necropsy]											
3422	F	27 Apr 1995	2117	2356	PRET DW	27 Apr 1995	D92666	Birth		CARLA	
					LANGLEY	10 Jul 1996	P96027	Transfer			
						8 Dec 1996					
[Death by: Infection associated Mounted or Preserved: LANGLEY No necropsy planned]											
3423	F	2 May 1995	2117	2113	PRET DW	2 May 1995	D92669	Birth		F266	
						23 May 2000					
[Death by: Infection associated Rendered Urinary Unknown after necropsy]											
3424	F	9 May 1995	2510	1620	WASS BR C	9 May 1995	XANNA	Birth		XANNA BB50	
					HILVARENB	23 Apr 1996	M95137	Transfer			
						11 Nov 2003					
[Death by: Other/Unknown Given to an institution: UTRECHT Generalized Unknown after necropsy]											
3425	F	9 May 1995	2510	1620	WASS BR C	9 May 1995	XENA	Birth		XENA	
					COLCHESTR	26 Jun 1999	ALL285	Transfer			
					WASS BR C	3 Nov 2000	XENA	Loan to			
					COLCHESTR	4 Jul 2001	ALL285	Transfer			
					PAIGNTON	29 Mar 2005	5753	Loan to			
						10 May 2005					
[Death by: Euthanasia (medical) Unknown Unknown (after necropsy)]											
3426	F	9 May 1995	2510	1620	WASS BR C	9 May 1995	XOSA	Birth		XOSA BB51	
					HILVARENB	23 Apr 1996	M95138	Transfer			
						3 Mar 2009					
[Death by: Euthanasia (medical) Given to an institution: UTRECHT Urinary Unknown after necropsy]											
3427	M	25 May 1995	3470	2124	YULEE	25 May 1995	950332	Birth			
						27 May 1995					
[Death by: Environ/Behav conditions Bury Generalized Enervation, secondary]											



Complete Studbook as of December 2016

Stud#	Sex	Birth Date	Sire	Dam	Location	Date	LocallD	Event	Birth Origin	Name	Transponder
3428	F	7 Jun 1995	2118	3213	PRET DW	7 Jun 1995	D92674	Birth	F271		
						23 Apr 2002		Death			
								[Death by: Other/Unknown	Rendered	Digestive	Fungal]
3429	M	7 Jun 1995	2118	3213	PRET DW	7 Jun 1995	D92719	Birth	M272		
						5 Aug 1995		Death			
								[Death by: Injury from exhibit mate	Unknown	Generalized	Unknown after necropsy]
3430	F	8 Jun 1995	2117	2619	PRET DW	8 Jun 1995	D92670	Birth	F267		
						9 Jul 1996		Death			
								[Death by: Infection associated	Unknown	Unknown (after necropsy)]	
3431	F	8 Jun 1995	2117	2619	PRET DW	8 Jun 1995	D92671	Birth	F268		
						6 Jun 1996		Death			
								[Death by: Other/Unknown	Rendered	Digestive	Bacterial]
3432	M	8 Jun 1995	2117	2619	PRET DW	8 Jun 1995	D92672	Birth	M269		
						23 Nov 1995		Death			
								[Death by: Infection associated	Bury	Generalized	Bacterial Necropsy not received]
3433	M	8 Jun 1995	2117	2619	PRET DW	8 Jun 1995	D92673	Birth	M270		
						23 Jan 1996		Death			
								[Death by: Infection associated	Rendered	Unknown (after necropsy)]	
3434	M	14 Jun 1995	2715	2242	TORONTO	14 Jun 1995	30802	Birth	CHIMO		
						29 Aug 1995		Death			
								[Death by: Unknown means]			
3435	M	14 Jun 1995	2715	2242	TORONTO	14 Jun 1995	30801	Birth	CHESTER		
					ROCKTON	26 Sep 1996	960093	Loan to			
					LANGLEY	25 May 2000	P00003	Loan to			
					ROCKTON	12 Aug 2002	960093	Transfer			
						24 Apr 2003	960093	lf			
3436	M	14 Jun 1995	2715	2242	TORONTO	14 Jun 1995	30800	Birth	OBA		
					ORONO	4 Jul 1997		Loan to			
					TORONTO	18 Sep 1998	30800	Transfer			
					CINCINNAT	9 Nov 2000	100112	Loan to			
					DICKERSON	10 Sep 2002	5502	Loan to			
					ERIE	4 Apr 2004	1355	Loan to			
						23 Mar 2010		Death			
								[Death by: Euthanasia (medical)	Unknown	Digestive	Rickettsial Necropsy not received]
3437	F	14 Jun 1995	2715	2242	TORONTO	14 Jun 1995	30805	Birth	JAMILA		
					ROCKTON	26 Sep 1995	960092	Loan to			
						24 Apr 2003	960092	lf			

Complete Studbook as of December 2016

Stud#	Sex	Birth Date	Sire	Dam	Location	Date	LocalID	Event	Birth Origin	Name	Transponder
3438	F	14 Jun 1995	2715	2242	TORONTO	14 Jun 1995	30804	Birth	MOSI		
					ORONO	7 Jul 1997		Loan to			
					TORONTO	18 Sep 1998	30804	Loan to			
						21 Dec 2005		Death			
											[Death by: Unknown means]
3439	F	14 Jun 1995	2715	2242	TORONTO	14 Jun 1995	30803	Birth	PIPA		
						5 Sep 1995		Death			
											[Death by: Unknown means]
3440	M	23 Jun 1995	2510	2195	AMERSFOOR	23 Jun 1995	M1565	Birth			
						27 Jun 1995		Death			
											[Death by: Infection associated Unknown No necropsy planned]
3441	M	23 Jun 1995	2510	2195	AMERSFOOR	23 Jun 1995	M1566	Birth			
						27 Jun 1995		Death			
											[Death by: Infection associated Unknown No necropsy planned]
3442	M	23 Jun 1995	2510	2195	AMERSFOOR	23 Jun 1995	M1568	Birth			
						30 Jun 1995		Death			
											[Death by: Infection associated Unknown No necropsy planned]
3443	M	23 Jun 1995	2510	2195	AMERSFOOR	23 Jun 1995	M1569	Birth			
						23 Jun 1995		Death			
											[Death by: Infection associated Unknown No necropsy planned]
3444	M	23 Jun 1995	2510	2195	AMERSFOOR	23 Jun 1995	M1570	Birth			
						23 Jun 1995		Death			
											[Death by: Stillbirth Unknown No necropsy planned]
3445	F	23 Jun 1995	2510	2195	AMERSFOOR	23 Jun 1995	M1567	Birth			
						28 Jun 1995		Death			
											[Death by: Infection associated Unknown No necropsy planned]
3446	M	5 Jul 1995	2117	2091	PRET DW	5 Jul 1995	D92676	Birth	ME032		
						29 Apr 1999		Death			
											[Death by: Infection associated Unknown Urinary Unknown after necropsy]
3447	M	5 Jul 1995	2117	2091	PRET DW	5 Jul 1995	D92677	Birth	ME033		
						9 Mar 2002		Death			
											[Death by: Infection associated Mounted or Preserved: KATRINA HECKE TAXIDERMIST Urinary Unknown after necropsy]
3448	M	7 Jul 1995	2118	2790	PRET DW	7 Jul 1995	D92720	Birth	M273		
					WHYTE	17 Jan 1996	NONE	lf			

Complete Studbook as of December 2016

Stud#	Sex	Birth Date	Sire	Dam	Location	Date	LocalID	Event	Birth Origin	Name	Transponder		
3449	F	7 Jul 1995	2118	2790	PRET DW	7 Jul 1995	D92721	Birth	F274				
			WHYTE		17 Jan 1996			lf					
3450	F	20 Jul 1995	2463	3064	TORONTO	20 Jul 1995	30927	Birth	CRYSTAL, HER				
					14 Feb 2007			Death					
									[Death by: Unknown means]				
3451	M	20 Jul 1995	2463	3064	TORONTO	20 Jul 1995	30928	Birth					
					23 Jul 1995			Death					
									[Death by: Unknown means]				
3452	F	~ 1993	WILD	WILD	NAMIBIA	~ Aug 1994	NONE	Capture	NORN				
			HIMEJI SH		23 Sep 1994		HC103	Transfer					
			NISHIMURO		21 Dec 1999		329	Loan to					
					8 Feb 2005			Death					
									[Death by: Infection associated	Unknown	Urinary	Unknown after necropsy]	
3453	?	11 Feb 1995	1985	1669	FOTA	11 Feb 1995	1033	Birth	FWP 131				
					13 Feb 1995			Death					
									[Death by: Infection associated	Unknown	Respiratory	Nutrition]	
3454	?	11 Feb 1995	1985	1669	FOTA	11 Feb 1995	1034	Birth	FWP 132				
					16 Feb 1995			Death					
									[Death by: Infection associated	Unknown	Respiratory	Nutrition	Necropsy not received]
3456	M	5 May 1995	2296	2667	POLARPARK	5 May 1995		Birth	TABIRI				
					7 Oct 1996			Death					
									[Death by: Other/Unknown	Unknown	Musculoskeletal	Mechanical abnormality]	
3457	M	~ Jul 1995	WILD	WILD	NAMIBIA	25 Jul 1995	NONE	Capture	CHEWBAAKA				
			CHEETAH C		27 Jul 1995		981	Transfer					
					3 Apr 2011			Death					
									[Death by: Other/Unknown	Unknown	Urinary	Trauma	Necropsy received]
3458	M	24 Sep 1995	2220	522	DICKERSON	24 Sep 1995	4358	Birth					
			OAKHILL		9 Jun 1996		969517	Loan to					
					16 Jul 1997			Death					
									[Death by: Unknown means]				
3459	M	24 Sep 1995	2220	522	DICKERSON	24 Sep 1995	4359	Birth	HERMANO				
			OAKHILL		9 Jun 1996		969518	Loan to					
					13 Feb 1999		969518	Ownership					
			WINSTON		3 Dec 2004		240130	Transfer					
					10 Oct 2013			Death					
									[Death by: Old age	Unknown	Unknown (after necropsy)	Necropsy not received]	

Complete Studbook as of December 2016

Stud#	Sex	Birth Date	Sire	Dam	Location	Date	LocallD	Event	Birth Origin	Name	Transponder
3460	F	24 Sep 1995	2220	522	DICKERSON	24 Sep 1995	4360	Birth	HERMANA		
					OAKHILL	9 Jun 1996	969519	Loan to			
						13 Feb 1999	969519	Ownership			
						6 Mar 2004		Death			
									[Death by: Unknown means]		
3461	M	7 May 1995	1576	1700	HUIZEN FD	7 May 1995	66	Birth	INKOSI		
					AYWAILLE	3 Oct 1997	970058	Loan to			
					HUIZEN FD	18 Oct 1998	66	ltf			
3462	F	7 May 1995	1576	1700	HUIZEN FD	7 May 1995	65	Birth	MILA		
					ALTENFELD	1 Feb 1996		ltf			
3463	F	7 May 1995	1576	1700	HUIZEN FD	7 May 1995	68	Birth	SAVANNE		
					WESTERLO	1 Oct 1995		Transfer			
					VALBREMBO	5 Mar 1997		Transfer			
						9 Nov 2006		Death			
									[Death by: Old age Unknown Digestive Unknown after necropsy]		
3464	?	7 May 1995	1576	1700	HUIZEN FD	7 May 1995		Birth			
						9 Jun 1995		Death			
									[Death by: Infection associated Unknown Generalized Bacterial]		
3465	?	7 May 1995	1576	1700	HUIZEN FD	7 May 1995		Birth			
						9 Jun 1995		Death			
									[Death by: Infection associated Unknown Generalized Bacterial]		
3466	M	12 May 1995	1576	2548	HUIZEN FD	12 May 1995		Birth	NWAKKA		
					WESTERLO	1 Oct 1995		Transfer			
					VALBREMBO	5 Mar 1997		Transfer			
						20 Jun 2000		Death			
									[Death by: Infection associated Unknown Unknown (after necropsy)]		
3467	F	12 May 1995	1576	2548	HUIZEN FD	12 May 1995		Birth	GALA		
						19 Dec 1995		Death			
									[Death by: Infection associated Unknown Urinary Mechanical abnormality]		
3468	F	12 May 1995	1576	2548	HUIZEN FD	12 May 1995	EAF48	Birth	OBIKA		
					AYWAILLE	3 Oct 1997	970057	Loan to			
					HUIZEN FD	18 Oct 1998	EAF48	Transfer			
					PT ST PER	22 May 2001	P09-1530	Transfer			
						25 Feb 2004		Death			
									[Death by: Unknown means]		
3469	?	12 May 1995	1576	2548	HUIZEN FD	12 May 1995		Birth			
						17 Jun 1995		Death			

Complete Studbook as of December 2016

Stud#	Sex	Birth Date	Sire	Dam	Location	Date	LocallD	Event	Birth Origin	Name	Transponder
[Death by: Infection associated    Unknown    Generalized    Bacterial]											
3470	M	????	WILD	WILD	NAMIBIA	????	NONE	Capture			
			CHEETAH	C	????	903	Transfer				
			PHINDA		~ Feb 1994	NONE	Release				
					~ Jun 1994	Death					
[Death by: Malicious destruction    Unknown    Musculoskeletal    Trauma    Necropsy not received]											
3471	M	????	WILD	WILD	NAMIBIA	????	NONE	Capture			
			CHEETAH	C	????	819	Transfer				
			PHINDA		~ Feb 1994	NONE	Release				
					~ Aug 1994	Death					
[Death by: Injury from exhibit mate    Unknown    Generalized    Trauma    Necropsy not received]											
3475	M	~ Jan 1988	WILD	WILD	NAMIBIA	~ Oct 1994	NONE	Capture			
			KLUCKNER		~ Oct 1994	_____	Transfer				
					~ 2008	Death					
[Death by: Unknown means]											
3476	M	~ 1989	WILD	WILD	NAMIBIA	~ Jan 1995	NONE	Capture	ODYSSEUS		
			NEUWIED		14 Mar 1995	1021	Loan to				
			LANDAU		~ Jan 1998	M00209	Transfer				
			SALZBURG		22 Sep 2003	2077	Loan to				
					23 Oct 2003	Death					
[Death by: Euthanasia (medical)    Incinerate    Urinary    Unknown after necropsy]											
3477	M	~ Jan 1990	WILD	WILD	NAMIBIA	~ May 1995	NONE	Capture			
			KLUCKNER		~ May 1995	_____	Transfer				
					~ Jan 2002	Death					
[Death by: Injury from predator    Unknown    Cardiovascular    Toxicity]											
3478	M	~ Jan 1992	WILD	WILD	NAMIBIA	~ Jan 1995	NONE	Capture	HODARY		
			MITO CHO		4 Nov 1995	_____	Transfer				
					6 Mar 2006	Death					
[Death by: Unknown means]											
3479	F	~ Jan 1992	WILD	WILD	NAMIBIA	~ Jan 1995	NONE	Capture	ZURY		
			MITO CHO		4 Nov 1995	_____	Transfer				
					23 Mar 2007	Death					
[Death by: Unknown means]											
3480	F	~ Jan 1994	WILD	WILD	NAMIBIA	~ Jan 1995	NONE	Capture	RUKA		
			MITO CHO		4 Nov 1995	_____	Transfer				
					15 Jan 2008	Death					
[Death by: Unknown means]											

Complete Studbook as of December 2016

Stud#	Sex	Birth Date	Sire	Dam	Location	Date	LocalID	Event	Birth Origin	Name	Transponder
3481	F	~ Jan 1994	WILD	WILD	NAMIBIA	~ Jan 1995	NONE	Capture	Ananah		
			MITO CHO			4 Nov 1995		Transfer			
						8 Oct 2005		Death			
			[Death by: Unknown means]								
3482	F	~ Jan 1994	WILD	WILD	NAMIBIA	~ Oct 1995	NONE	Capture			
			KLUCKNER			~ Oct 1995		Transfer			
						~ 2002		Death			
			[Death by: Unknown means]								
3483	M	9 Aug 1995	1871	2147	BASEL	9 Aug 1995	950622	Birth	SIDI BB82		
			KREFELD			30 Apr 1997	994	Loan to			
			HILVARENB			15 Jul 2003	M95994	Transfer			
						5 Aug 2004		Death			
			[Death by: Euthanasia (medical) Given to an institution: UTRECHT Digestive Unknown after necropsy]								
3484	M	9 Aug 1995	1871	2147	BASEL	9 Aug 1995	950623	Birth	SURI		
			VERBESSEL			13 Jan 1997	NONE	Transfer			
			WASS BR C			29 May 1997	SURI	Loan to			
			VERBESSEL			13 Jul 1998		Itf			
3485	F	9 Aug 1995	1871	2147	BASEL	9 Aug 1995	950624	Birth	SAWUTI		
			VERBESSEL			13 Jan 1997		Itf			
3486	F	9 Aug 1995	1871	2147	BASEL	9 Aug 1995	950625	Birth	TARA		
			FONTAINE			22 Apr 1997	67AJ12	Transfer			
			NESLES			18 Jul 2008	A08011	Loan to			
						20 Oct 2008		Death			
			[Death by: Other/Unknown Incinerate Urinary Metabolism Necropsy not received]								
3487	F	9 Aug 1995	1871	2147	BASEL	9 Aug 1995	950626	Birth	SAMIRA		
			KREFELD			30 Apr 1997	995	Loan to			
						14 Apr 2000		Death			
			[Death by: Other/Unknown Given to an institution: VETINST KO No necropsy planned]								
3488	?	31 Aug 1995	1444	2439	DUBBO	31 Aug 1995	950193	Birth			
						31 Aug 1995		Death			
			[Death by: Environ/Behav conditions Unknown No necropsy planned]								
3489	M	20 Sep 1995	2524	1658	MOSCOW	20 Sep 1995	950840	Birth	Zeol		
			LODZ			8 Dec 1997	6771	Transfer			
						28 Sep 2002		Death			
			[Death by: Unknown means]								
3490	M	20 Sep 1995	2524	1658	MOSCOW	20 Sep 1995	950841	Birth	MOSKVA		
			RAMAT GAN			2 Jun 1996	960065	Transfer			

Complete Studbook as of December 2016

Stud#	Sex	Birth Date	Sire	Dam	Location	Date	LocallD	Event	Birth Origin	Name	Transponder
		2 Aug 2002				Death					
		[Death by: Unknown means]									
3491	M	20 Sep 1995	2524	1658	MOSCOW	20 Sep 1995	950842	Birth	DICK		
					LODZ	8 Dec 1997	6772	Transfer			
					WARSAW	28 Mar 2006	S4160	Loan to			
					HANNOVER	3 Apr 2008	V1035	Loan to			
					ERFURT	13 Nov 2009	3634	Loan to			
						9 Mar 2010		Death			
		[Death by: Euthanasia (medical) Given to an institution: PATHOLOGY/HANNOVER Unknown (after necropsy)]									
3492	F	20 Sep 1995	2524	1658	MOSCOW	20 Sep 1995	950838	Birth			
						4 Oct 1995		Death			
		[Death by: Infection associated Unknown Hemic/Lymph Circulatory, secondary]									
3493	F	20 Sep 1995	2524	1658	MOSCOW	20 Sep 1995	950839	Birth			
						4 Oct 1995		Death			
		[Death by: Infection associated Unknown Hemic/Lymph Circulatory, secondary]									
3494	F	26 Sep 1995	2510	2503	WASS BR C	26 Sep 1995	YASMIN	Birth	YASMIN		
						30 Jan 1996		Death			
		[Death by: Other/Unknown Unknown Unknown (after necropsy) Trauma]									
3495	M	28 Sep 1995	3102	2433	PEAUGRES	28 Sep 1995	C80	Birth	ALPHA BB 53		
					HILVARENB	21 Nov 1996	M95212	Loan to			
						12 Apr 2003		Death			
		[Death by: Infection associated Given to an institution: UTRECHT Digestive Bacterial]									
3496	neutM	28 Sep 1995	3102	2433	PEAUGRES	28 Sep 1995	C81	Birth	ADONIS BB 54		
					HILVARENB	22 Nov 1996	M95213	Loan to			
					WASS BR C	2 Jan 2004	ADONIS	Loan to			
					HILVARENB	16 Mar 2004	M95213	Transfer			
						21 Sep 2009		Death			
		[Death by: Euthanasia (medical) Given to an institution: UTRECHT Urinary Unknown after necropsy]									
3497	M	28 Sep 1995	3102	2433	PEAUGRES	28 Sep 1995	C83	Birth	ARAMIS		
					MULHOUSE	7 Oct 1997	970223	Loan to			
					PEAUGRES	15 Jun 2001	C83	Loan to			
					SALZBURG	15 Jun 2003	2042	Loan to			
						19 Jan 2010		Death			
		[Death by: Euthanasia (medical) Unknown Unknown (after necropsy)]									
3498	M	28 Sep 1995	3102	2433	PEAUGRES	28 Sep 1995	C84	Birth	Atos		
					FONTAINE	2 Jul 2001	67AJ15	Loan to			
					SIGEAN	4 Oct 2003	C81	Loan to			
					MONTPELLI	12 Apr 2005	M95004	Loan to			

Complete Studbook as of December 2016

Stud#	Sex	Birth Date	Sire	Dam	Location	Date	LocalID	Event	Birth Origin	Name	Transponder
		27 Nov 2009				Death					
		[Death by: Unknown means]									
3499	M	28 Sep 1995	3102	2433	PEAUGRES	28 Sep 1995	C85	Birth		AIOLI	
		22 Jul 1996				Death					
		[Death by: Other/Unknown Unknown Unknown (after necropsy) Bacterial]									
3500	F	28 Sep 1995	3102	2433	PEAUGRES	28 Sep 1995	C79	Birth		AGATHE	
		19 May 1999	5939		ARNHEM	Transfer					
		6 Apr 2004	ACI008		EBELTOFT	Loan to					
		6 Sep 2006				Death					
		[Death by: Euthanasia (medical) Unknown Unknown (after necropsy)]									
3501	F	28 Sep 1995	3102	2433	PEAUGRES	28 Sep 1995	C82	Birth		ALIZEE	
		11 Jun 1998	2356		LA PALMYR	Loan to					
		31 Jan 2001				Death					
		[Death by: Euthanasia (medical) Incinerate Urinary Metabolism]									
3502	M	22 Nov 1995	UNK	1892	DUBLIN	22 Nov 1995	95M047	Birth			
		29 Nov 1995				Death					
		[Death by: Infection associated Unknown Digestive Bacterial]									
3503	F	22 Nov 1995	UNK	1892	DUBLIN	22 Nov 1995	95M048	Birth			
		29 Nov 1995				Death					
		[Death by: Infection associated Unknown Digestive Bacterial]									
3504	F	22 Nov 1995	UNK	1892	DUBLIN	22 Nov 1995	95M049	Birth			
		29 Nov 1995				Death					
		[Death by: Infection associated Unknown Digestive Bacterial]									
3505	?	24 Dec 1995	1444	2439	DUBBO	24 Dec 1995	950194	Birth			
		24 Dec 1995				Death					
		[Death by: Environ/Behav conditions Unknown Generalized Trauma]									
3506	?	24 Dec 1995	1444	2439	DUBBO	24 Dec 1995	950195	Birth			
		24 Dec 1995				Death					
		[Death by: Environ/Behav conditions Unknown Generalized Trauma]									
3507	F	30 Dec 1995	1755	1463	LA PALMYR	30 Dec 1995	1901	Birth			
		31 Dec 1995				Death					
		[Death by: Environ/Behav conditions Unknown Generalized Trauma]									
3508	M	16 Jul 1995	MULT	2212	ORANA	16 Jul 1995	95011	Birth			
		16 Jul 1995				Death					
		[Death by: Stillbirth Unknown No necropsy planned]									
		Mult possible parents: Sires: 1722 (20%), 1723 (20%), 3168 (20%),									



Complete Studbook as of December 2016

Stud#	Sex	Birth Date	Sire	Dam	Location	Date	LocallD	Event	Birth Origin	Name	Transponder
Mult possible parents: Sires: 3169 (20%), 3170 (20%),											
3509	M	16 Jul 1995	MULT	2212	ORANA	16 Jul 1995	95012	Birth			
						16 Jul 1995		Death			
								[Death by: Stillbirth Unknown No necropsy planned]			
								Mult possible parents: Sires: 1722 (20%), 1723 (20%), 3168 (20%),			
								Mult possible parents: Sires: 3169 (20%), 3170 (20%),			
3510	M	16 Jul 1995	MULT	2212	ORANA	16 Jul 1995	95013	Birth			
						16 Jul 1995		Death			
								[Death by: Stillbirth Unknown No necropsy planned]			
								Mult possible parents: Sires: 1722 (20%), 1723 (20%), 3168 (20%),			
								Mult possible parents: Sires: 3169 (20%), 3170 (20%),			
3511	M	16 Jul 1995	MULT	2212	ORANA	16 Jul 1995	95014	Birth			
						17 Jul 1995		Death			
								[Death by: Environ/Behav conditions Unknown Generalized Trauma]			
								Mult possible parents: Sires: 1722 (20%), 1723 (20%), 3168 (20%),			
								Mult possible parents: Sires: 3169 (20%), 3170 (20%),			
3512	F	16 Jul 1995	MULT	2212	ORANA	16 Jul 1995	95018	Birth	JULAI		
						5 Aug 2005		Death			
								[Death by: Unknown means]			
								Mult possible parents: Sires: 1722 (20%), 1723 (20%), 3168 (20%),			
								Mult possible parents: Sires: 3169 (20%), 3170 (20%),			
3513	F	16 Jul 1995	MULT	2212	ORANA	16 Jul 1995	95015	Birth			
						18 Jul 1995		Death			
								[Death by: Environ/Behav conditions Unknown Generalized Trauma]			
								Mult possible parents: Sires: 1722 (20%), 1723 (20%), 3168 (20%),			
								Mult possible parents: Sires: 3169 (20%), 3170 (20%),			
3514	F	16 Jul 1995	MULT	2212	ORANA	16 Jul 1995	95016	Birth			
						19 Jul 1995		Death			
								[Death by: Infection associated Unknown Respiratory Viral]			
								Mult possible parents: Sires: 1722 (20%), 1723 (20%), 3168 (20%),			
								Mult possible parents: Sires: 3169 (20%), 3170 (20%),			
3515	F	16 Jul 1995	MULT	2212	ORANA	16 Jul 1995	95017	Birth			
						19 Jul 1995		Death			
								[Death by: Infection associated Unknown Respiratory Bacterial]			
								Mult possible parents: Sires: 1722 (20%), 1723 (20%), 3168 (20%),			
								Mult possible parents: Sires: 3169 (20%), 3170 (20%),			
3516	M	4 Nov 1995	MULT	2212	ORANA	4 Nov 1995	95026	Birth			
						27 Nov 1995		Death			

Complete Studbook as of December 2016

Stud#	Sex	Birth Date	Sire	Dam	Location	Date	LocalID	Event	Birth Origin	Name	Transponder
[Death by: Unknown means]											
Mult possible parents: Sires: 1722 (20%), 1723 (20%), 3168 (20%),											
Mult possible parents: Sires: 3169 (20%), 3170 (20%),											
3517	F	4 Nov 1995	MULT	2212	ORANA	4 Nov 1995	95025	Birth			
18 Nov 1995      Death											
[Death by: Unknown means]											
Mult possible parents: Sires: 1722 (20%), 1723 (20%), 3168 (20%),											
Mult possible parents: Sires: 3169 (20%), 3170 (20%),											
3518	M	19 Jun 1995	465	430	FOSSILRIM	19 Jun 1995	1103	Birth	AI	BIRTH	
19 Jun 1995      Death											
[Death by: Unknown means]											
3519	M	30 May 1995	465	431	FOSSILRIM	30 May 1995	1100	Birth		TWANDE	
WERRIBEE 28 Apr 1996 960093 Transfer											
PERTH 19 Sep 2003 A30357 Loan to											
WERRIBEE 28 Oct 2003 960093 Transfer											
MELBOURNE 25 Oct 2004 A40608 Loan to											
4 Nov 2004      Death											
[Death by: Euthanasia (medical)    Unknown    Urinary    Mechanical abnormality]											
3520	M	30 May 1995	465	431	FOSSILRIM	30 May 1995	1101	Birth		HARAKA	
WERRIBEE 28 Apr 1996 960094 Transfer											
13 Nov 2008      Death											
[Death by: Euthanasia (medical)    Given to an institution: MUSEUM OF VICTORIA AUSTRALIA    Unknown (after necropsy)]											
3521	M	30 May 1995	465	431	FOSSILRIM	30 May 1995	1102	Birth		SASA	
WERRIBEE 28 Apr 1996 960095 Transfer											
7 Dec 2004      Death											
[Death by: Euthanasia (medical)    Bury    Urinary    Unknown after necropsy]											
3522	M	25 Oct 1995	541	513	FORTWORTH	25 Oct 1995	1234	Birth		CARA'S CASPE	
CINCINNAT 10 Oct 1997 195183 Transfer											
BATTLE CR 18 Oct 2001 01M27 Loan to											
20 Nov 2001      Death											
[Death by: Infection associated    Given to an institution: 310522405    Generalized    Unknown after necropsy]											
3523	M	25 Oct 1995	541	513	FORTWORTH	25 Oct 1995	1233	Birth		Mike/Moose	
OKLAHOMA 25 Oct 1995 683737 Ownership											
FRANKLINP 2 Oct 1997 97A046 Loan to											
17 Feb 1999      Death											
[Death by: Euthanasia (medical)    Unknown    Generalized    Unknown after necropsy]											
3524	M	19 Oct 1995	541	2801	FORTWORTH	19 Oct 1995	1223	Birth		BUD	
CALDWELL 19 Oct 1995 003709 Ownership											

Complete Studbook as of December 2016

Stud#	Sex	Birth Date	Sire	Dam	Location	Date	LocalID	Event	Birth Origin	Name	Transponder
			FRANKLINP			2 Oct 1997	97A047	Loan to			
						4 Jul 1999		Death			
			[Death by: Unknown means]								
3525	M	19 Oct 1995	541	2801	FORTWORTH	19 Oct 1995		1224	Birth		
						24 Oct 1995		Death			
			[Death by: Unknown means]								
3526	F	19 Oct 1995	541	2801	FORTWORTH	19 Oct 1995		1221	Birth	LILA/CORONA	
						29 Dec 1995		Death			
			[Death by: Infection associated Unknown Integumentary Mechanical abnormality Necropsy not received]								
3527	F	19 Oct 1995	541	2801	FORTWORTH	19 Oct 1995		1222	Birth	AMSTEL	
					CINCINNAT	19 Oct 1995		195182	Ownership		
					FOSSILRIM	24 Jun 1998		1104	Loan to		
						11 Jan 2010		Death			
			[Death by: Euthanasia (medical) Bury Generalized Unknown after necropsy]								
3528	?	19 Oct 1995	541	2801	FORTWORTH	19 Oct 1995		1225	Birth		
						19 Oct 1995		Death			
			[Death by: Unknown means]								
3529	F	3 Nov 1995	3471	1903	RIO GRAND	3 Nov 1995		M95053	Birth		
						6 Nov 1995		Death			
			[Death by: Other/Unknown Unknown Generalized Unknown after necropsy]								
3530	F	3 Nov 1995	3471	1903	RIO GRAND	3 Nov 1995		M95054	Birth	ESPERANZA	
						19 Nov 2003		Death			
			[Death by: Infection associated Incinerate Generalized Unknown after necropsy]								
3531	?	3 Nov 1995	3471	1903	RIO GRAND	3 Nov 1995		M95052	Birth		
						3 Nov 1995		Death			
			[Death by: Stillbirth Unknown No necropsy planned]								
3532	M	21 Dec 1995	2528	1607	NISHIMURO	21 Dec 1995		335	Birth	MORUJI	
						18 Feb 2002		Death			
			[Death by: Infection associated Unknown Urinary Unknown after necropsy]								
3533	F	21 Dec 1995	2528	1607	NISHIMURO	21 Dec 1995		336	Birth	MONE	
						9 Mar 2003		Death			
			[Death by: Infection associated Unknown Unknown (after necropsy)]								
3534	F	21 Dec 1995	2528	1607	NISHIMURO	21 Dec 1995		337	Birth	MONICA	
						1 May 1998		Death			
			[Death by: Infection associated Unknown Unknown (after necropsy)]								

Complete Studbook as of December 2016

Stud#	Sex	Birth Date	Sire	Dam	Location	Date	LocalID	Event	Birth Origin	Name	Transponder
3535	M	19 Aug 1995	2117	2113	PRET DW	19 Aug 1995	D92680	Birth		M275	
						31 Aug 1999		Death			
											[Death by: Infection associated Unknown Unknown (after necropsy)]
3536	M	19 Aug 1995	2117	2113	PRET DW	19 Aug 1995	D92681	Birth		KING CARL	
					LANGLEY	10 Jul 1996	P96026	Transfer			
						10 Apr 2000		Death			
											[Death by: Other/Unknown Mounted or Preserved: LANGLEY Generalized Toxicity]
3537	M	19 Aug 1995	2117	2113	PRET DW	19 Aug 1995	D92682	Birth		K35/ ME035	
					AL WABRA	8 Aug 1998	23	Transfer			
						17 Aug 2009		Death			
											[Death by: Euthanasia (medical) Mounted or Preserved: AL WABRA Urinary Metabolism]
3538	M	19 Aug 1995	2117	2113	PRET DW	19 Aug 1995	D92683	Birth		K36	
						25 Oct 1999		Death			
											[Death by: Infection associated Rendered Urinary Unknown after necropsy]
3539	M	25 Sep 1995	2250	2857	ARNHEM	25 Sep 1995	5185	Birth		Johan	
						30 Apr 2005		Death			
											[Death by: Unknown means]
3540	M	25 Sep 1995	2250	2857	ARNHEM	25 Sep 1995	5186	Birth		Kees	
						4 May 2005		Death			
											[Death by: Unknown means]
3541	M	25 Sep 1995	2250	2857	ARNHEM	25 Sep 1995	5187	Birth		Remie	
						1 Feb 2010		Death			
											[Death by: Unknown means]
3542	M	25 Sep 1995	2250	2857	ARNHEM	25 Sep 1995	5188	Birth		MARK	
						22 Jan 2007		Death			
											[Death by: Unknown means]
3543	F	25 Sep 1995	2250	2857	ARNHEM	25 Sep 1995	5189	Birth		LIA	
					PEAUGRES	27 May 1999	348	Transfer			
						13 Aug 2002		Death			
											[Death by: Anesth/Restraint assoc Incinerate Respiratory Unknown after necropsy]
3544	M	6 Jan 1996	2722	2898	MEMPHIS	6 Jan 1996	15698	Birth		LUTHER	
					TULSA	30 Apr 1997	12134	Transfer			
					DICKERSON	20 Oct 1999	5125	Loan to			
					TULSA	24 Sep 2002	12134	Loan to			
						8 Jan 2010		Death			
											[Death by: Euthanasia (medical) Unknown Unknown (after necropsy)]

Complete Studbook as of December 2016

Stud#	Sex	Birth Date	Sire	Dam	Location	Date	LocalID	Event	Birth Origin	Name	Transponder	
3545	M	6 Jan 1996	2722	2898	MEMPHIS	6 Jan 1996	15699	Birth	FLASH			
					TULSA	30 Apr 1997	12135	Transfer				
						14 Oct 2002		Death				
									[Death by: Other/Unknown	Incinerate	Hemic/Lymph	New growths/cancer]
3546	F	6 Jan 1996	2722	2898	MEMPHIS	6 Jan 1996	15700	Birth	SASHA/ANGIE			
					YULEE	7 Apr 2000	Y03303	Loan to				
					BREVARD	2 Feb 2010	10003	Loan to				
						18 Jun 2011		Death				
									[Death by: Other/Unknown	Unknown	Generalized	Unknown after necropsy]
3547	M	6 Jan 1996	2722	2898	MEMPHIS	6 Jan 1996	15704	Birth	KUMA			
					TULSA	19 Apr 1997	12136	Transfer				
						19 Apr 2012		Death				
									[Death by: Unknown means]			
3548	M	~ Mar 1995	WILD	WILD	NAMIBIA	~ May 1995	NONE	Capture	LEROY			
			OAK CREEK			~ May 1996		Transfer				
			WORMS	M		~ Oct 1996		Itf				
3549	M	15 Sep 1995	2282	2284	OUDTSHORN	15 Sep 1995		Birth	SAMANTHA			
			EICHBERG			6 May 1996		Transfer				
						~ 2011		Itf				
3550	F	15 Sep 1995	2282	2284	OUDTSHORN	15 Sep 1995		Birth	SHINGA			
			EICHBERG			6 May 1996		Transfer				
						~ 2011		Itf				
3551	M	9 Nov 1995	2663	1829	OUDTSHORN	9 Nov 1995		Birth	Tequila			
			DUBAI ZOO			1 Sep 1996		Itf				
3552	M	9 Nov 1995	2663	1829	OUDTSHORN	9 Nov 1995	93	Birth	SAM / TEQUIL			
			RABAT			~ May 1996		Transfer				
						31 Jul 1998		Death				
									[Death by: Infection associated	Unknown	Digestive	Unknown after necropsy]
3553	M	9 Nov 1995	2663	1829	OUDTSHORN	9 Nov 1995		Birth	SMOKEY			
			EICHBERG			6 May 1996		Transfer				
						~ 2011		Itf				
3554	F	9 Nov 1995	2663	1829	OUDTSHORN	9 Nov 1995		Birth	NIKKI			
			EICHBERG			6 May 1996		Transfer				
			SINGAPORE			15 Sep 2000	G7746	Transfer				
						1 Nov 2000		Death				
									[Death by: Environ/Behav conditions	Bury	Generalized	Mechanical abnormality]

Complete Studbook as of December 2016

Stud#	Sex	Birth Date	Sire	Dam	Location	Date	LocallD	Event	Birth Origin	Name	Transponder
3555	M	~ Dec 1995	2161	1011	HOEDSPRUI	~ Dec 1995	3555	Birth	Nadonda		
			MONARTO			24 Apr 1999	999024	Transfer			
						22 Aug 2007		Death			
			[Death by: Euthanasia (medical) Mounted or Preserved: MONARTO Unknown (after necropsy)]								
3556	M	~ Dec 1995	2161	1011	HOEDSPRUI	~ Dec 1995		Birth			
			GHIAZZA R			17 Apr 1997		lrf			
3557	F	~ Dec 1995	2161	1011	HOEDSPRUI	~ Dec 1995		Birth			
			GHIAZZA R			18 Jul 1997		lrf			
3558	M	2 Jan 1996	2521	1423	HOEDSPRUI	2 Jan 1996		Birth			
			GHIAZZA R			17 Apr 1997		lrf			
3559	F	2 Jan 1996	2521	1423	HOEDSPRUI	2 Jan 1996	3559	Birth	Lula		
			MONARTO			24 Apr 1999	999026	Transfer			
			WERRIBEE			19 Mar 2002	A20028	Loan to			
			MELBOURNE			6 Dec 2002	A20787	Loan to			
			WERRIBEE			19 Mar 2003	A20028	Transfer			
			MONARTO			26 May 2004	999026	Transfer			
						9 Aug 2012		Death			
			[Death by: Unknown means]								
3560	F	2 Jan 1996	2521	1423	HOEDSPRUI	2 Jan 1996		Birth			
			BOGOR			20 Aug 1997		Transfer			
						~ 2014		lrf			
3561	F	2 Jan 1996	2521	1423	HOEDSPRUI	2 Jan 1996		Birth			
			GHIAZZA R			17 Apr 1997		lrf			
3562	M	13 Jan 1996	1992	1989	MUNSTER	13 Jan 1996	21488	Birth	BANI		
			EBELTOFT			11 Mar 2003	ACI007	Loan to			
						27 Jul 2004		Death			
			[Death by: Injury from exhibit mate Mounted or Preserved: EBELTOFT Generalized Trauma]								
3563	M	13 Jan 1996	1992	1989	MUNSTER	13 Jan 1996	21487	Birth	FWP 182		
			BELFAST			15 Apr 1999	3524	Loan to			
			FOTA			9 Oct 2002	3331	Loan to			
			DUBLIN			23 Apr 2003	A3MO21	Loan to			
			FOTA			9 Jan 2004	3331	Loan to			
			DUBLIN			25 Jun 2004	A3M021	Loan to			
			FOTA			9 Oct 2004	3331	Loan to			
			WHIPSSNADE			30 Mar 2006	1732	Loan to			
						18 Aug 2007		Death			
			[Death by: Euthanasia (medical) Unknown Unknown (after necropsy)]								

Complete Studbook as of December 2016

Stud#	Sex	Birth Date	Sire	Dam	Location	Date	LocalID	Event	Birth Origin	Name	Transponder
3564	M	13 Jan 1996	1992	1989	MUNSTER	13 Jan 1996	21486	Birth			
						13 Jan 1996		Death			
											[Death by: Stillbirth Unknown No necropsy planned]
3565	F	~ Feb 1996	WILD	WILD	NAMIBIA	~ Apr 1996	NONE	Capture		RIKKI	
			AFRICAT	~ May 1996				Transfer			
				23 Jul 1996				Death			[Death by: Unknown means]
3566	M	3 Feb 1996	2510	2503	WASS BR C	3 Feb 1996	ZIKOMO	Birth		Zeek	
					SHARJAHBR	3 Feb 1996	AJ001	Transfer			
					MAREEBA	19 Jan 2004	AJ0001	Transfer			
						~ 2012		Death			[Death by: Euthanasia (medical) Unknown Unknown (after necropsy) Necropsy not received]
3567	M	3 Feb 1996	2510	2503	WASS BR C	3 Feb 1996	ZORAB	Birth		ZORAB	
					RAMAT GAN	16 Dec 1996	960073	Transfer			
						15 Aug 2005		Death			[Death by: Unknown means]
3568	M	3 Feb 1996	2510	2503	WASS BR C	3 Feb 1996		Birth			
						3 Feb 1996		Death			[Death by: Stillbirth Unknown No necropsy planned]
3569	F	3 Feb 1996	2510	2503	WASS BR C	3 Feb 1996	ZARA	Birth		ZARA	
					SHARJAHBR	3 Feb 1996	AJ002	Transfer			
					MAREEBA	19 Jan 2004	AJ0002	Transfer			
					MOGO	~ 2013		Transfer			
3570	F	3 Feb 1996	2510	2503	WASS BR C	3 Feb 1996	ZITA	Birth		ZITA	
						24 Feb 1997		Death			[Death by: Euthanasia (medical) Unknown Unknown (after necropsy)]
3571	M	11 Feb 1996	2268	2264	TSAOBIS	11 Feb 1996		Birth		C.P.	
					AMANILODG	~ 2006		Transfer			
						~ 2014		Itf			
3572	M	11 Feb 1996	2268	2264	TSAOBIS	11 Feb 1996		Birth			
						13 Feb 1996		Death			[Death by: Injury from exhibit mate Unknown Generalized Trauma]
3573	M	18 Feb 1996	2663	2284	OUDTSHORN	18 Feb 1996		Birth		SHADOW	
					STELLENBO	15 May 1996		Transfer			
						4 Mar 2010		Death			[Death by: Infection associated Unknown Digestive Unknown after necropsy]

Complete Studbook as of December 2016

Stud#	Sex	Birth Date	Sire	Dam	Location	Date	LocallD	Event	Birth Origin	Name	Transponder
3574	M	~ Apr 1996	WILD	WILD	NAMIBIA	~ May 1996	NONE	Capture			
			ZWAR			1 Aug 1996		Transfer			
			DIETTERLE			10 Aug 1996		Transfer			
						~ 2008		Death			
			[Death by: Unknown means]								
3575	M	~ Apr 1996	WILD	WILD	NAMIBIA	~ May 1996	NONE	Capture			
			ZWAR			1 Aug 1996		Transfer			
			FUG			10 Aug 1996		NONE	Itf		
3576	F	~ Apr 1996	WILD	WILD	NAMIBIA	~ May 1996	NONE	Capture			
			ZWAR			1 Aug 1996		Transfer			
			DIETTERLE			10 Aug 1996		Transfer			
						10 Jul 1997		Death			
			[Death by: Unknown means]								
3577	M	5 Apr 1996	1755	2850	LA PALMYR	5 Apr 1996	1934	Birth	TALEK		
			HODENHAGN			5 May 1997	ACJU006	Loan to			
			SALZBURG			27 Sep 2000	820	Loan to			
			HERBERSTN			20 Nov 2002	100703	Loan to			
			VIENNA			22 Jun 2004	M2816	Loan to			
			COLOMBO			21 Sep 2004	O4M031	Transfer			
						21 Oct 2004		Death			
			[Death by: Infection associated Unknown Hemic/Lymph New growths/cancer]								
3578	M	5 Apr 1996	1755	2850	LA PALMYR	5 Apr 1996	1935	Birth			
						5 Apr 1996		Death			
			[Death by: Injury from exhibit mate Unknown Generalized Trauma]								
3579	M	5 Apr 1996	1755	2850	LA PALMYR	5 Apr 1996	1936	Birth			
						5 Apr 1996		Death			
			[Death by: Injury from exhibit mate Unknown Generalized Trauma]								
3580	F	5 Apr 1996	1755	2850	LA PALMYR	5 Apr 1996	1937	Birth			
						5 Apr 1996		Death			
			[Death by: Other/Unknown Unknown Generalized Enervation, secondary]								
3581	F	5 Apr 1996	1755	2850	LA PALMYR	5 Apr 1996	1938	Birth			
						5 Apr 1996		Death			
			[Death by: Other/Unknown Unknown Generalized Trauma]								
3582	M	15 Apr 1996	1755	1463	LA PALMYR	15 Apr 1996	1939	Birth			
			MADRID Z			29 Jan 1997	GU33	Transfer			
			ESTEPONA			21 Oct 1999		Loan to			
						9 Sep 2000		Death			
			[Death by: Other/Unknown Unknown Generalized Unknown after necropsy]								



Complete Studbook as of December 2016

Stud#	Sex	Birth Date	Sire	Dam	Location	Date	LocallD	Event	Birth Origin	Name	Transponder	
3583	M	15 Apr 1996	1755	1463	LA PALMYR	15 Apr 1996	1940	Birth				
			MADRID Z			28 Jan 1997	GU34	Loan to				
						14 Jun 2004		Death				
								[Death by: Other/Unknown	Unknown	Generalized	Unknown after necropsy]	
3584	F	15 Apr 1996	1755	1463	LA PALMYR	15 Apr 1996	1941	Birth				
			HODENHAGN			5 May 1997	ACJU007	Loan to				
						11 Aug 1999		Death				
								[Death by: Unknown means]				
3585	M	13 Apr 1996	2118	2480	PRET DW	13 Apr 1996	D92732	Birth	MA 286			
			EMERALD			10 May 2001	E00160	Loan to				
			PRET DW			28 Nov 2001	D92732	Transfer				
			EMERALD			17 Mar 2005	E00160	Loan to				
			PRET DW			23 Jun 2008		Death				
								[Death by: Unknown means]				
3586	F	13 Apr 1996	2118	2480	PRET DW	13 Apr 1996	D92728	Birth	SANDTON LADY			
			ULUSABA			5 Oct 1996		Loan to				
			PRET DW			26 Jul 1997	D92728	Transfer				
						11 Mar 2008		Death				
								[Death by: Unknown means]				
3587	F	13 Apr 1996	2118	2480	PRET DW	13 Apr 1996	D92729	Birth	SANDTON LADY			
			ULUSABA			5 Oct 1996		Loan to				
			PRET DW			26 Jul 1997	D92729	Transfer				
						3 Sep 2011		Death				
								[Death by: Other/Unknown	Unknown	Generalized	Unknown after necropsy	Necropsy not received]
3588	F	13 Apr 1996	2118	2480	PRET DW	13 Apr 1996	D92730	Birth	FA284			
			N S TRADE			8 Dec 1997	970088	Transfer				
			PANYU			9 Dec 1997		Itf				
3589	F	13 Apr 1996	2118	2480	PRET DW	13 Apr 1996	D92731	Birth	VIKA			
			MOSCOW			4 Mar 1999	990046	Transfer				
						29 Dec 2003		Death				
								[Death by: Unknown means]				
3590	F	21 Apr 1996	2697	1606	HOEDSPRUI	21 Apr 1996	3590	Birth	Lula			
			MONARTO			24 Apr 1999	999027	Transfer				
						1 Oct 2009		Death				
								[Death by: Euthanasia (medical)	Unknown	Unknown (after necropsy)	Necropsy not received]	
3591	F	21 Apr 1996	2697	1606	HOEDSPRUI	21 Apr 1996		Birth				
			GHAZZA R			17 Apr 1997		Itf				

Complete Studbook as of December 2016

Stud#	Sex	Birth Date	Sire	Dam	Location	Date	LocalID	Event	Birth Origin	Name	Transponder
3592	F	22 Apr 1996	1992	1989	MUNSTER	22 Apr 1996	21561	Birth			
						22 Apr 1996		Death			
								[Death by: Stillbirth	Unknown	No necropsy planned]	
3593	?	22 Apr 1996	1992	1989	MUNSTER	22 Apr 1996	21562	Birth			
						25 Apr 1996		Death			
								[Death by: Injury from exhibit mate	Unknown	No necropsy planned]	
3594	M	27 Apr 1996	2704	2962	HOEDSPRUI	27 Apr 1996		Birth	SEBEKA		
						1 Oct 2004		Death			
								[Death by: Infection associated	Unknown	Hemic/Lymph	New growths/cancer]
3595	F	27 Apr 1996	2704	2962	HOEDSPRUI	27 Apr 1996		Birth	KATRINA		
					LANGLEY	16 Sep 1997	P97022	Transfer			
						13 Apr 2008		Death			
								[Death by: Unknown means]			
3596	F	27 Apr 1996	2704	2962	HOEDSPRUI	27 Apr 1996		Birth	KATLIN		
					LANGLEY	16 Sep 1997	P97023	Transfer			
						24 May 2002		Death			
								[Death by: Unknown means]			
3597	F	27 Apr 1996	2704	2962	HOEDSPRUI	27 Apr 1996		Birth	KING KYLIE		
					LANGLEY	16 Sep 1997	P97021	Transfer			
						19 Jun 2000		Death			
								[Death by: Malicious destruction	Mounted or Preserved:	Necropsy planned later	Unknown after necropsy]
3598	M	30 Apr 1996	582	3027	DUBBO	30 Apr 1996	960053	Birth			
						30 Apr 1996		Death			
								[Death by: Stillbirth	Unknown	No necropsy planned]	
3599	M	30 Apr 1996	582	3027	DUBBO	30 Apr 1996	960054	Birth			
						30 Apr 1996		Death			
								[Death by: Stillbirth	Unknown	No necropsy planned]	
3600	F	30 Apr 1996	582	3027	DUBBO	30 Apr 1996	960056	Birth	MUSTARA		
						7 May 1996		Death			
								[Death by: Unknown means]			
3601	?	30 Apr 1996	582	3027	DUBBO	30 Apr 1996	960057	Birth			
						3 May 1996		Death			
								[Death by: Environ/Behav conditions	Unknown	Generalized	Enervation, secondary]
3602	M	9 May 1996	1820	2666	OUDTSHORN	9 May 1996	95	Birth	CAJ		
			BESTER			1 Dec 2000		lf			

Complete Studbook as of December 2016

Stud#	Sex	Birth Date	Sire	Dam	Location	Date	LocalID	Event	Birth Origin	Name	Transponder
3603	M	9 May 1996	1820	2666	OUDTSHORN	9 May 1996		96 Birth		LUCKY	
			GHAZZA R			7 Jan 1998		Itf			
3604	M	9 May 1996	1820	2666	OUDTSHORN	9 May 1996		94 Birth		CHEEPHA	
			BESTER			1 Dec 2000		Itf			
3605	F	9 May 1996	1820	2666	OUDTSHORN	9 May 1996		97 Birth		SAMBUCA	
			GHAZZA R			7 Jan 1998		Itf			
3606	F	9 May 1996	1820	2666	OUDTSHORN	9 May 1996		98 Birth		PHOENIX	
						17 Jun 2005		Death			
								[Death by: Infection associated	Unknown	Urinary	Unknown after necropsy]
3607	M	11 May 1996	2118	2619	PRET DW	11 May 1996		D92741 Birth		M289	
			BEUKLER			14 Oct 1996		Loan to			
						26 Jul 2005		Death			
								[Death by: Unknown means]			
3608	M	11 May 1996	2118	2619	PRET DW	11 May 1996		D92742 Birth		M290	
			EMERALD			10 May 2001		E00161 Loan to			
			PRET DW			28 Nov 2001		D92742 Transfer			
			EMERALD			17 Mar 2005		E00161 Loan to			
						26 Jul 2005		Death			
								[Death by: Other/Unknown	Unknown	Necropsy planned later]	
3609	M	11 May 1996	2118	2619	PRET DW	11 May 1996		D92745 Birth		MA293	
			GUANGZHOU			9 Dec 1997		970091 Itf			
3610	F	11 May 1996	2118	2619	PRET DW	11 May 1996		D92743 Birth		FA291	
			N S TRADE			8 Dec 1997		970090 Transfer			
			PANYU			9 Dec 1997		Itf			
3611	F	11 May 1996	2118	2619	PRET DW	11 May 1996		D92744 Birth		FA292	
			RIYADH			12 Oct 1997		970189 Itf			
3612	F	12 May 1996	1750	2186	MULHOUSE	12 May 1996		960119 Birth			
						16 May 1996		Death			
								[Death by: Unknown means]			
3613	F	14 May 1996	2118	3214	PRET DW	14 May 1996		D92746 Birth		F287	
			BEUKLER			14 Oct 1996		Itf			
3614	F	14 May 1996	2118	3214	PRET DW	14 May 1996		D92747 Birth		F288	
			PRIVATE			5 Feb 1997		MOSTER Transfer			
			PRET DW			~ Feb 1997		D92747 Transfer			
						31 Mar 1997		Death			

Complete Studbook as of December 2016

Stud#	Sex	Birth Date	Sire	Dam	Location	Date	LocallD	Event	Birth Origin	Name	Transponder
[Death by: Infection associated   Rendered   Respiratory   Unknown after necropsy]											
3615	M	~ May 1996	WILD	WILD	NAMIBIA	5 Jun 1996	NONE	Capture			
			ZAHN			5 Jun 1996		Transfer			
			AMANILODG			~ 2006	NONE	Transfer			
						~ 2014		Itf			
3616	M	~ May 1996	WILD	WILD	NAMIBIA	5 Jun 1996	NONE	Capture			
			ZAHN			5 Jun 1996		Transfer			
						11 Jun 1996		Death			
[Death by: Environ/Behav conditions   Unknown   Generalized   Nutrition]											
3617	F	~ May 1996	WILD	WILD	NAMIBIA	5 Jun 1996	NONE	Capture			
			ZAHN			5 Jun 1996		Transfer			
			AMANILODG			~ 2006	NONE	Transfer			
						~ 2014		Itf			
3618	F	25 May 1996	1740	1921	SALZBURG	25 May 1996	M431	Birth	ANTONIA		
			PEAUGRES			16 Jun 1998	252	Loan to			
						17 Feb 2003		Death			
[Death by: Euthanasia (medical)   Incinerate   Generalized   Viral]											
3619	F	25 May 1996	1740	1921	SALZBURG	25 May 1996	M432	Birth			
						11 Nov 1996		Death			
[Death by: Unknown means]											
3620	M	1 Jun 1996	1822	1829	OUDTSHORN	1 Jun 1996		Birth			
						3 Jun 1996		Death			
[Death by: Unknown means]											
3621	F	1 Jun 1996	2118	2795	PRET DW	1 Jun 1996	D92753	Birth	FA294		
						28 Feb 1997		Death			
[Death by: Infection associated   Unknown   Respiratory   Unknown after necropsy]											
3622	M	1 Jun 1996	2118	2795	PRET DW	1 Jun 1996	D92754	Birth	MA295		
						28 Feb 2006		Death			
[Death by: Old age   Unknown   Generalized   Unknown after necropsy   Necropsy not received]											
3623	F	1 Jun 1996	2118	2795	PRET DW	1 Jun 1996	D92755	Birth	FA296		
			RIYADH			12 Oct 1997	970190	Itf			
3624	F	2 Jun 1996	2510	2195	AMERSFOOR	2 Jun 1996	M1728	Birth	ASTRID		
			WASS BR C			2 Jun 1996	ASTRID	Ownership			
						10 Jun 1996	ASTRID	Transfer			
			HAMERTON			31 Mar 1998	M15	Transfer			
			WASS BR C			9 May 2000	1446	Loan to			

Complete Studbook as of December 2016

Stud#	Sex	Birth Date	Sire	Dam	Location	Date	LocallD	Event	Birth Origin	Name	Transponder
			HAMERTON		6 Nov 2000	M15		Transfer			
					21 Dec 2009			Death			
			[Death by: Euthanasia (medical) Given to an institution: EDIN MUS Urinary Circulatory, secondary]								
3625	M	15 Jun 1996	2663	2284	OUDTSHORN	15 Jun 1996	99	Birth		STORMY	
			UARAB EM		18 Feb 1998			Itf			
3626	M	19 Jun 1996	2118	2989	PRET DW	19 Jun 1996	D92756	Birth		MA297	
			RIYADH		12 Oct 1997	970188		Itf			
3627	F	19 Jun 1996	2118	2989	PRET DW	19 Jun 1996	D92757	Birth		FA298	
			N S TRADE		8 Dec 1997	970089		Transfer			
			PANYU		9 Dec 1997			Itf			
3628	M	~ 1987	WILD	WILD S.AFRICAR	~ Jun 1987	NONE		Capture			
			VALBREMBO		26 Apr 1989			Transfer			
					25 Jan 1996			Death			
			[Death by: Unknown means]								
3629	M	????	WILD	WILD NAMIBIA	????	NONE		Capture		GABRIEL	
			AYWAILLE		21 Jun 1991	920109		Transfer			
					11 Nov 1996			Death			
			[Death by: Malicious destruction Incinerate Urinary Toxicity]								
3630	F	~ 1990	WILD	WILD TRANSVAAL	~ Aug 1995	NONE		Capture		F276	
			PRET DW		1 Sep 1995	D92722		Transfer			
			KRAAIFONT		7 Dec 2002			Loan to			
					9 Jan 2003			Death			
			[Death by: Infection associated Unknown Hemic/Lymph New growths/cancer]								
3631	M	~ Dec 1994	WILD	3630 TRANSVAAL	~ Aug 1995	NONE		Capture		M279	
			PRET DW		1 Sep 1995	D92725		Transfer			
					24 Jun 1998			Death			
			[Death by: Infection associated Unknown No necropsy planned Necropsy not received]								
3632	M	~ Dec 1994	WILD	3630 TRANSVAAL	~ Aug 1995	NONE		Capture		M280	
			PRET DW		1 Sep 1995	D92726		Transfer			
					24 Jul 2006			Death			
			[Death by: Old age Unknown Unknown (after necropsy)]								
3633	M	~ Dec 1994	WILD	3630 TRANSVAAL	~ Aug 1995	NONE		Capture		M281	
			PRET DW		1 Sep 1995	D92727		Transfer			
					25 Jul 2008			Death			
			[Death by: Unknown means]								

Complete Studbook as of December 2016

Stud#	Sex	Birth Date	Sire	Dam	Location	Date	LocalID	Event	Birth Origin	Name	Transponder
3634	F	~ Dec 1994	WILD	3630	TRANSVAAL	~ Aug 1995	NONE	Capture	F277		
			PRET DW			1 Sep 1995	D92723	Transfer			
						18 Dec 2000		Death			
			[Death by: Other/Unknown Unknown Nervous New growths/cancer]								
3635	F	~ Dec 1994	WILD	3630	TRANSVAAL	~ Aug 1995	NONE	Capture	F278		
			PRET DW			1 Sep 1995	D92724	Transfer			
						5 Feb 2005		Death			
			[Death by: Infection associated Incinerate Digestive Unknown after necropsy]								
3636	M	~ Jul 1988	WILD	WILD	NAMIBIA	9 Oct 1995	NONE	Capture	MAWIMBE		
			CHEETAH C			1 Nov 1995	187	Transfer			
			KRAAIFONT			25 Jul 1996	960320	Transfer			
						27 Aug 2001		Death			
			[Death by: Unknown means]								
3637	F	~ 1996	WILD	WILD	NAMIBIA	~ Aug 1996	NONE	Capture	MASEBA		
			FUG			1 Aug 1996	NONE	Transfer			
			NAMIBIA			2 Jul 1997	NONE	Itf			
3638	M	16 Feb 1996	2524	1658	MOSCOW	16 Feb 1996	960011	Birth	CHIKO		
			FONTAINE			13 Nov 1997	67AJ13	Transfer			
			PEAUGRES			3 Jul 2001	626	Loan to			
						2 Jul 2012		Death			
			[Death by: Old age Unknown Urinary New growths/cancer Necropsy not received]								
3639	M	16 Feb 1996	2524	1658	MOSCOW	16 Feb 1996	960012	Birth	But017		
			MAKTOUM			25 Oct 1996	96M031	Transfer			
			AL WATHBA			1 Aug 2000	NONE	Itf			
3640	F	16 Feb 1996	2524	1658	MOSCOW	16 Feb 1996	960013	Birth	But018		
			MAKTOUM			25 Oct 1996	96M032	Transfer			
						15 Mar 2000		Death			
			[Death by: Euthanasia (medical) Given to an institution: DUBAI CVL Nervous Mechanical abnormality]								
3641	F	16 Feb 1996	2524	1658	MOSCOW	16 Feb 1996	960014	Birth			
						16 Feb 1996		Death			
			[Death by: Euthanasia (medical) Unknown Unknown (after necropsy)]								
3642	F	~ Apr 1996	WILD	WILD	S.AFRICAR	5 Sep 1996	NONE	Capture	SUZIE		
			PRET DW			5 Sep 1996	D92775	Transfer			
			KRAAIFONT			7 Dec 2002		Loan to			
						1 Jun 2009		Death			
			[Death by: Unknown means]								

Complete Studbook as of December 2016

Stud#	Sex	Birth Date	Sire	Dam	Location	Date	LocalID	Event	Birth Origin	Name	Transponder
3643	M	~ Mar 1996	WILD AFRICAT	WILD 1 Aug 1996	NAMIBIA	~ Aug 1996	NONE	Capture	Vincent		
						~ Jun 2012		Death			
								Unknown (after necropsy)	Necropsy not received		
3644	M	~ Mar 1996	WILD AFRICAT	WILD 1 Aug 1996	NAMIBIA	~ Aug 1996	NONE	Capture	Bonsai		
						~ Jun 2012		Death			
								Unknown (after necropsy)	Necropsy not received		
3645	M	~ Mar 1996	WILD AFRICAT	WILD 15 Oct 1996	NAMIBIA	~ Aug 1996	NONE	Capture	Leprechaun		
						????		Death			
								Unknown means			
3646	F	~ Jul 1996	WILD AFRICAT	WILD 26 Jul 1996	NAMIBIA	~ Jul 1996	NONE	Capture	NANDI		
						????		Death			
								Unknown means			
3647	F	17 Jul 1996	3247	2169	NISHIMURO	17 Jul 1996	347	Birth			
						1 Aug 1996		Death			
								Unknown means			
3648	F	17 Jul 1996	3247	2169	NISHIMURO	17 Jul 1996	348	Birth			
						20 Jul 1996		Death			
								Unknown means			
3649	F	17 Jul 1996	3247	2169	NISHIMURO	17 Jul 1996	349	Birth			
						22 Jul 1996		Death			
								Unknown means			
3650	F	17 Jul 1996	3247	2169	NISHIMURO	17 Jul 1996	350	Birth			
						29 Jul 1996		Death			
								Unknown means			
3651	M	31 Jul 1996	3102	2433	PEAUGRES	31 Jul 1996	1846	Birth			
						1 Aug 1996		Death			
								Environ/Behav conditions	Incinerate	No necropsy planned	Necropsy not received
3652	M	31 Jul 1996	3102	2433	PEAUGRES	31 Jul 1996	1847	Birth			
						1 Aug 1996		Death			
								Environ/Behav conditions	Incinerate	No necropsy planned	Necropsy not received
3653	M	31 Jul 1996	3102	2433	PEAUGRES	31 Jul 1996	1848	Birth			
						1 Aug 1996		Death			

Complete Studbook as of December 2016

Stud#	Sex	Birth Date	Sire	Dam	Location	Date	LocallD	Event	Birth Origin	Name	Transponder
[Death by: Environ/Behav conditions Incinerate No necropsy planned Necropsy not received]											
3654	F	31 Jul 1996	3102	2433	PEAUGRES	31 Jul 1996	1849	Birth			
						1 Aug 1996		Death			
[Death by: Environ/Behav conditions Incinerate No necropsy planned Necropsy not received]											
3655	F	31 Jul 1996	3102	2433	PEAUGRES	31 Jul 1996	1850	Birth			
						1 Aug 1996		Death			
[Death by: Environ/Behav conditions Incinerate No necropsy planned Necropsy not received]											
3656	M	~ Aug 1996	WILD	WILD	NAMIBIA	~ Sep 1996	NONE	Capture	COMTE		
			VONLEIPZI			1 Dec 1996		Itf			
3657	M	~ Mar 1996	WILD	WILD	WILD	~ Oct 1996	NONE	Capture			
			HEIN			1 Oct 1996		Transfer			
			CHEETAH C			25 Nov 1996		Transfer			
						13 Dec 1996		Death			
[Death by: Euthanasia (medical) Unknown Urinary Nutrition Necropsy not received]											
3658	M	27 Sep 1996	2524	2526	MOSCOW	27 Sep 1996	960640	Birth			
						27 Sep 1996		Death			
[Death by: Unknown means]											
3659	F	27 Sep 1996	2524	2526	MOSCOW	27 Sep 1996	960639	Birth			
						27 Sep 1996		Death			
[Death by: Unknown means]											
3660	F	~ Oct 1996	WILD	WILD	NAMIBIA	~ Dec 1996	NONE	Capture	CLEOPATRA		
			VONLEIPZI			1 Dec 1996		Transfer			
						22 Dec 1998		Death			
[Death by: Injury from predator Unknown Cardiovascular Protozoan]											
3661	M	1 Oct 1996	2305	1829	OUDTSHORN	1 Oct 1996	100	Birth	DESERT		
			BESTER			12 Jan 2001		Itf			
3662	F	1 Oct 1996	2305	1829	OUDTSHORN	1 Oct 1996	101	Birth	SAHARA		
						3 Dec 2004		Death			
[Death by: Euthanasia (medical) Mounted or Preserved: UNK Urinary Unknown after necropsy]											
3663	F	1 Oct 1996	2305	1829	OUDTSHORN	1 Oct 1996	102	Birth	SANDY		
			VIDEBAEK			~ Jun 1997	ACJJ03	Transfer			
						30 Jul 2007		Death			
[Death by: Euthanasia (medical) Unknown Unknown (after necropsy) Necropsy not received]											
3664	M	24 Oct 1996	2193	2152	BATTLE CR	24 Oct 1996	96M33	Birth			
						24 Oct 1996		Death			



Complete Studbook as of December 2016

Stud#	Sex	Birth Date	Sire	Dam	Location	Date	LocallD	Event	Birth Origin	Name	Transponder
[Death by: Unknown means]											
3665	F	24 Oct 1996	2193	2152	BATTLE CR	24 Oct 1996	96M34	Birth			
						24 Oct 1996		Death			
[Death by: Unknown means]											
3666	F	24 Oct 1996	2193	2152	BATTLE CR	24 Oct 1996	96M31	Birth	MASAI		
					COLUMBUS	29 Sep 1998	982096	Loan to			
					TOLEDO	12 Apr 2002	2286	Loan to			
					BATTLE CR	12 Oct 2004	96M31	Transfer			
						9 Sep 2011		Death			
[Death by: Other/Unknown Unknown Generalized Unknown after necropsy Necropsy received]											
3667	F	24 Oct 1996	2193	2152	BATTLE CR	24 Oct 1996	96M32	Birth	MARA		
						13 Nov 2001		Death			
[Death by: Infection associated Given to an institution: MICHIGAN Generalized Viral]											
3668	M	25 Oct 1996	2510	2195	AMERSFOOR	25 Oct 1996	M1778	Birth	BOLEK		
					WASS BR C	3 Apr 1998		BOLEK Transfer			
					WARSAW	5 Apr 1998	S4156	Transfer			
						7 Jul 2004		Death			
[Death by: Infection associated Unknown Digestive Mechanical abnormality]											
3669	M	25 Oct 1996	2510	2195	AMERSFOOR	25 Oct 1996	M1779	Birth	LOLEK		
					WASS BR C	3 Apr 1998		LOLEK Transfer			
					WARSAW	5 Apr 1998	S4155	Transfer			
					LODZ	9 Jun 2006	9799	Loan to			
					WARSAW	7 Jul 2006	S4155	Loan to			
					ROCKTON	26 Jul 2006	A60001	lf			
3670	M	27 Oct 1996	2819	2196	SALZBURG	27 Oct 1996	M487	Birth	CAPT N HOOK		
					PEAUGRES	16 Jun 1998	250	Loan to			
						9 Aug 2000		Death			
[Death by: Euthanasia (medical) Unknown Generalized Viral Necropsy not received]											
3671	M	27 Oct 1996	2819	2196	SALZBURG	27 Oct 1996	M488	Birth	ANUBIS		
						5 Mar 2002		Death			
[Death by: Euthanasia (medical) Incinerate Nervous Unknown after necropsy]											
3672	F	27 Oct 1996	2819	2196	SALZBURG	27 Oct 1996	M489	Birth	ETOSHA / ETH		
						18 Jan 2004		Death			
[Death by: Unknown means]											
3673	F	27 Oct 1996	2819	2196	SALZBURG	27 Oct 1996	M490	Birth	NAMIBIA		
					PEAUGRES	16 Jun 1998	251	Loan to			
					MULHOUSE	6 Oct 2000	M-0112	Loan to			

Complete Studbook as of December 2016

Stud#	Sex	Birth Date	Sire	Dam	Location	Date	LocallD	Event	Birth Origin	Name	Transponder
			SALZBURG		15 Jun 2003	M490		Transfer			
					20 Jul 2006			Death			
			[Death by: Unknown means]								
3674	M	15 Nov 1996	2447	2801	MONTGOMRY	15 Nov 1996	2216	Birth			
			CALDWELL		15 Nov 1996	003940		Ownership			
			MONTGOMRY		17 Nov 1996			Death			
			[Death by: Other/Unknown Unknown Digestive Nutrition]								
3675	F	15 Nov 1996	2447	2801	MONTGOMRY	15 Nov 1996	2217	Birth	C.C.		
			AUDUBON		14 Jul 2000	2153		Loan to			
			MEMPHIS		18 Feb 2005	21667		Loan to			
					5 May 2009			Death			
			[Death by: Unknown means]								
3676	M	6 Dec 1996	2220	522	DICKERSON	6 Dec 1996	4598	Birth	KRAMER		
			SD-WAP		7 Feb 1997	697051		Transfer			
			SANDIEGOZ		31 Dec 1999	697051		Transfer			
			EMBERYRCH		6 Nov 2002	697051		Transfer			
					29 Sep 2011			Death			
			[Death by: Euthanasia (medical) Unknown Generalized Unknown after necropsy]								
3677	M	6 Dec 1996	2220	522	DICKERSON	6 Dec 1996	4601	Birth			
					6 Dec 1996			Death			
			[Death by: Stillbirth Unknown Generalized Unknown after necropsy]								
3678	F	6 Dec 1996	2220	522	DICKERSON	6 Dec 1996	4599	Birth	UPEPO		
			EVANSVILLE		9 Feb 1999	199003		Loan to			
					26 Feb 2009			Death			
			[Death by: Euthanasia (medical) Incinerate Unknown (after necropsy)]								
3679	F	6 Dec 1996	2220	522	DICKERSON	6 Dec 1996	4600	Birth	AINA		
					7 Oct 2007			Death			
			[Death by: Old age Unknown Unknown (after necropsy) Necropsy not received]								
3680	M	~ May 1996	WILD	WILD	NAMIBIA	~ Jun 1996	NONE	Capture			
			KLUCKNER		~ Jun 1996			Transfer			
					~ 2008			Death			
			[Death by: Unknown means]								
3681	F	~ May 1996	WILD	WILD	NAMIBIA	~ Jun 1996	NONE	Capture			
			KLUCKNER		~ Jun 1996			Transfer			
					31 Dec 2002			Death			
			[Death by: Unknown means]								

Complete Studbook as of December 2016

Stud#	Sex	Birth Date	Sire	Dam	Location	Date	LocalID	Event	Birth Origin	Name	Transponder
3682	F	~ May 1996	WILD KLUCKNER	WILD	NAMIBIA	~ Jun 1996		NONE	Capture		
											ltf
3683	M	~ Jan 1971	WILD COLUMBIA	WILD	AFRICA	~ Jan 1971		NONE	Capture		
						2 Mar 1979		Death			
											[Death by: Unknown means]
3684	F	~ 1983	WILD CHEETAH C	WILD	NAMIBIA	5 Jan 1997		NONE	Capture	PRISCA	
						5 Jan 1997	1034	Transfer			
						11 Jul 1997	3120	Loan to			
						7 Aug 2003		Death			
											[Death by: Environ/Behav conditions Rendered Generalized Trauma]
3685	F	~ Sep 1996	WILD STELLENBO	WILD	S.AFRICAR	~ Apr 1998		NONE	Capture	SHA	
						~ Apr 1998		Transfer			
						3 Oct 2011		Death			
											[Death by: Infection associated Unknown Urinary Unknown after necropsy]
3686	M	~ Jan 1990	WILD HIMEJI SH	WILD	NAMIBIA	~ 1996		NONE	Capture	CHUCK	
						18 Nov 1996	HC109	Transfer			
						3 Dec 1997		Death			
											[Death by: Infection associated Unknown Urinary Unknown after necropsy]
3687	F	~ Feb 1994	WILD PRET DW	WILD	TRANSVAAL	~ Feb 1997		NONE	Capture	GUMMY	
						5 Feb 1997	D92785	Transfer			
						13 Jul 2004		Death			
											[Death by: Infection associated Incinerate Digestive Unknown after necropsy]
3688	F	11 Feb 1995	1985 DUBLIN	1669	FOTA	11 Feb 1995	1035	Birth		FWP 133	
						15 Jan 1997	97M006	Loan to			
						10 Jul 1998	RG0011	Loan to			
						22 Sep 2006		Death			
											[Death by: Euthanasia (medical) Unknown Unknown (after necropsy)]
3689	M	13 Feb 1995	1878 27 Feb 1995	1686	FOTA	13 Feb 1995	1036	Birth		FWP 134	
								Death			
											[Death by: Infection associated Unknown Unknown (after necropsy)]
3690	M	13 Feb 1995	1878 27 Feb 1995	1686	FOTA	13 Feb 1995	1037	Birth		FWP 135	
								Death			
											[Death by: Infection associated Unknown Unknown (after necropsy)]
3691	M	13 Feb 1995	1878 13 Feb 1995	1686	FOTA	13 Feb 1995	1038	Birth		FWP 136	
								Death			
											[Death by: Infection associated Unknown Unknown (after necropsy)]

Complete Studbook as of December 2016

Stud#	Sex	Birth Date	Sire	Dam	Location	Date	LocalID	Event	Birth Origin	Name	Transponder
3692	F	13 Feb 1995	1878	1686	FOTA	13 Feb 1995	1039	Birth	FWP	137	
						27 Feb 1995		Death			
								[Death by: Infection associated	Unknown	Unknown (after necropsy)]	
3693	F	13 Feb 1995	1878	1686	FOTA	13 Feb 1995	1040	Birth	FWP	138	
						27 Feb 1995		Death			
								[Death by: Infection associated	Unknown	Unknown (after necropsy)]	
3694	F	~ Mar 1995	WILD	WILD	NAMIBIA	~ Apr 1995	NONE	Capture	TIBIA		
			AFRICAT			14 Jun 1995	AJ84	Transfer			
			????					Death			
								[Death by: Unknown means]			
3696	F	28 Jul 1995	2191	1892	FOTA	28 Jul 1995	1041	Birth	FWP	139(Ben)	
						DUBLIN 15 Jan 1997	97M005	Loan to			
						JADERBERG 8 Jul 1998	IRA	Loan to			
						WASS BR C 30 Aug 2001	BEN	Loan to			
						JADERBERG 2 Oct 2001		Loan to			
						2 Feb 2006		Death			
								[Death by: Unknown means]			
3697	M	28 Jul 1995	2191	1892	FOTA	28 Jul 1995	1042	Birth	FWP	140	
						14 Aug 1995		Death			
								[Death by: Environ/Behav conditions	Unknown	Generalized	Enervation, secondary]
3698	F	28 Jul 1995	2191	1892	FOTA	28 Jul 1995	1043	Birth	FWP	141	
						14 Aug 1995		Death			
								[Death by: Environ/Behav conditions	Unknown	Generalized	Enervation, secondary]
3699	F	~ Sep 1995	WILD	WILD	NAMIBIA	29 May 1997	NONE	Capture	RINGO		
			AFRICAT			29 May 1997	AJ177	Transfer			
			????					Death			
								[Death by: Unknown means]			
3700	F	~ Jan 1996	WILD	WILD	S.AFRICAR	12 Aug 1997	NONE	Capture	STEFFIE		
			HOEDSPRUI			12 Aug 1997		Transfer			
						1 Dec 2004		Death			
								[Death by: Infection associated	Unknown	Respiratory	Unknown after necropsy]
3701	M	~ Jun 1996	WILD	WILD	NAMIBIA	5 Jan 1997	NONE	Capture	ELI		
			CHEETAH C			5 Jan 1997	1033	Transfer			
			JOHANSBRG			11 Jul 1997	3123	Loan to			
						2 Sep 1997		Death			
								[Death by: Other/Unknown	Incinerate	Unknown (after necropsy)]	

Complete Studbook as of December 2016

Stud#	Sex	Birth Date	Sire	Dam	Location	Date	LocalID	Event	Birth Origin	Name	Transponder
3702	M	~ Jun 1996	WILD	WILD	NAMIBIA	5 Jan 1997	NONE	Capture		AFRA	
			CHEETAH C			5 Jan 1997	1032	Transfer			
			JOHANSBRG			11 Jul 1997	3122	Loan to			
						11 May 2002		Death			
								[Death by: Infection associated	Incinerate	Hemic/Lymph	Trauma]
3703	M	~ Jun 1996	WILD	WILD	NAMIBIA	5 Jan 1997	NONE	Capture			
			CHEETAH C			5 Jan 1997		Transfer			
						31 Jan 1997		Death			
								[Death by: Unknown means]			
3704	F	~ Jun 1996	WILD	WILD	NAMIBIA	5 Jan 1997	NONE	Capture		ZOE	
			CHEETAH C			5 Jan 1997	1031	Transfer			
			JOHANSBRG			11 Jul 1997	3121	Loan to			
						21 Sep 2012		Death			
								[Death by: Euthanasia (medical)	Incinerate	Hemic/Lymph	Trauma Necropsy not received]
3705	M	6 Sep 1996	2399	3332	HOEDSPRUI	6 Sep 1996		Birth		KIERAN	
			LANGLEY			16 Jul 1997	P97024	Transfer			
						11 Apr 2000		Death			
								[Death by: Malicious destruction	Mounted or Preserved:	No necropsy planned]	
3706	F	6 Sep 1996	2399	3332	HOEDSPRUI	6 Sep 1996		Birth			
						25 Dec 2006		Death			
								[Death by: Euthanasia (medical)	Unknown	Urinary	Unknown after necropsy]
3707	F	6 Sep 1996	2399	3332	HOEDSPRUI	6 Sep 1996		Birth			
						17 Sep 2008		Death			
								[Death by: Euthanasia (medical)	Unknown	Urinary	Unknown after necropsy]
3708	M	15 Sep 1996	2705	2553	HOEDSPRUI	15 Sep 1996	3708	Birth		Umbulla	
			MONARTO			24 Apr 1999	999021	Transfer			
			ORANA			15 Dec 2001	200149	Loan to			
						24 Jun 2008		Death			
								[Death by: Euthanasia (medical)	Bury	Unknown (after necropsy)	Necropsy not received]
3709	M	15 Sep 1996	2705	2553	HOEDSPRUI	15 Sep 1996	3709	Birth		20/50	
			MONARTO			24 Apr 1999	999022	Transfer			
						8 Jul 2009		Death			
								[Death by: Euthanasia (medical)	Unknown	Unknown (after necropsy)]	
3710	M	15 Sep 1996	2705	2553	HOEDSPRUI	15 Sep 1996	3710	Birth		SCRUFFBAG	
			MONARTO			24 Apr 1999	999023	Transfer			
			ADELAIDE			17 Aug 2007	A70284	Loan to			
						20 Aug 2007		Death			
								[Death by: Unknown means]			

Complete Studbook as of December 2016

Stud#	Sex	Birth Date	Sire	Dam	Location	Date	LocallD	Event	Birth Origin	Name	Transponder
3711	M	15 Sep 1996	2705	2553	HOEDSPRUI	15 Sep 1996					
			BOGOR			20 Aug 1997		Transfer			
			~ 2014					lrf			
3712	M	15 Sep 1996	2705	2553	HOEDSPRUI	15 Sep 1996					
			BOGOR			20 Aug 1997		Transfer			
			~ 2014					lrf			
3713	F	15 Sep 1996	2705	2553	HOEDSPRUI	15 Sep 1996					
			GHAZZA R			17 Apr 1997		lrf			
3714	F	15 Sep 1996	2705	2553	HOEDSPRUI	15 Sep 1996					
			GHAZZA R			17 Apr 1997		lrf			
3715	M	18 Sep 1996	2385	2401	HOEDSPRUI	18 Sep 1996	3715	Birth	INDUNA		
			MONARTO			24 Apr 1999	999025	Transfer			
						19 Aug 2010		Death			
			[Death by: Unknown means]								
3716	M	18 Sep 1996	2385	2401	HOEDSPRUI	18 Sep 1996					
			ENTABENGR			~ Jan 1999		NONE			lrf
3717	M	18 Sep 1996	2385	2401	HOEDSPRUI	18 Sep 1996					
			BOGOR			20 Aug 1997		Transfer			
			~ 2014					lrf			
3718	F	18 Sep 1996	2385	2401	HOEDSPRUI	18 Sep 1996					
			BOGOR			2 Aug 1997		Transfer			
			~ 2014					lrf			
3719	M	~ Oct 1996	WILD	WILD	S.AFRICAR	~ 1996		NONE	Capture	JUBA	
			JOHANSBRG			27 Feb 1997	2911	Transfer			
			OUDTSHORN			19 Jun 2004	1317	Loan to			
			JOHANSBRG			2 Aug 2006	2911	Transfer			
						31 Jul 2009		Death			
			[Death by: Old age Incinerate Generalized Trauma]								
3720	F	~ Nov 1996	WILD	WILD	S.AFRICAR	28 Apr 1997		NONE	Capture		
			HOEDSPRUI			28 Apr 1997		Transfer			
			~ 1997					Death			
			[Death by: Anesth/Restraint assoc Unknown Unknown (after necropsy)]								
3721	M	2 Nov 1996	2715	2242	TORONTO	2 Nov 1996	32015	Birth	HAZER		
			COLUMBUS			10 Aug 2000	200060	Loan to			
			SANDIEGOZ			14 Sep 2000	500263	Loan to			
			SD-WAP			14 Sep 2000	500263	Loan to			

Complete Studbook as of December 2016

Stud#	Sex	Birth Date	Sire	Dam	Location	Date	LocalID	Event	Birth Origin	Name	Transponder
			CALDWELL			25 Nov 2001	104755	Loan to			
						21 Mar 2007		Death			
			[Death by: Infection associated Unknown Unknown (after necropsy)]								
3722	M	18 Dec 1996	2701	2461	BELFAST	18 Dec 1996	2568	Birth		BENNY	
			LA PALMYR			20 Jan 1999	2513	Loan to			
			PEAUGRES			27 Nov 2004	1207	Loan to			
						21 Jan 2005		Death			
			[Death by: Malicious destruction Incinerate Urinary Metabolism]								
3723	F	18 Dec 1996	2701	2461	BELFAST	18 Dec 1996	2566	Birth		MAEVE	
			BORAS			21 Jun 2002	RG0017	Loan to			
						2 Jul 2005		Death			
			[Death by: Unknown means]								
3724	F	18 Dec 1996	2701	2461	BELFAST	18 Dec 1996	2567	Birth		MEGAN	
			MUNSTER			10 Dec 1998	21867	Loan to			
						6 Feb 2013		Death			
			[Death by: Unknown means]								
3725	F	18 Dec 1996	2701	2461	BELFAST	18 Dec 1996	2565	Birth		MOLLY	
			PARIS ZOO			8 Dec 1998	Z98194	Loan to			
			PEAUGRES			17 Jan 2002	692	Loan to			
						22 Mar 2006		Death			
			[Death by: Unknown means]								
3726	?	3 Jan 1997	1992	1989	MUNSTER	3 Jan 1997	21641	Birth			
						28 Jan 1997		Death			
			[Death by: Unknown means]								
3727	F	~ Jan 1997	WILD	WILD	S.AFRICAR	~ Mar 1997		NONE Capture		WILLEMEN	
			HOEDSPRUI			1 Mar 1997		Transfer			
						~ Dec 2003		Death			
			[Death by: Unknown means]								
3728	F	6 Jan 1997	3005	2706	HOEDSPRUI	6 Jan 1997		Birth			
			BOGOR			20 Aug 1997		Transfer			
						~ 2014		Itf			
3729	F	6 Jan 1997	3005	2706	HOEDSPRUI	6 Jan 1997	3729	Birth		PINDA/ PHIND	
			MONARTO			24 Apr 1999	999028	Transfer			
			MAREEBA			25 May 2010		Transfer			
			MOGO			3 May 2013	B30017	Transfer			
						12 Aug 2014		Death			
			[Death by: Euthanasia (medical) Bury No necropsy planned Necropsy not received]								

Complete Studbook as of December 2016

Stud#	Sex	Birth Date	Sire	Dam	Location	Date	LocalID	Event	Birth Origin	Name	Transponder
3730	F	6 Jan 1997	3005	2706	HOEDSPRUI	6 Jan 1997					
			UNKNOWN			9 Dec 1998		Itf			
3731	M	7 Jan 1997	2521	3351	HOEDSPRUI	7 Jan 1997					
			ENTABENGR			1 Jul 1999		NONE Itf			
3732	F	7 Jan 1997	2521	3351	HOEDSPRUI	7 Jan 1997					
			LISBON			17 Sep 1998	6356	Transfer			
			BRAVA			12 Mar 2003		Loan to			
			LISBON			14 Apr 2004	6356	Transfer			
						24 Feb 2008		Death			
			[Death by: Unknown means]								
3733	M	8 Jan 1997	1936	2501	HERBERSTN	8 Jan 1997	100103	Birth			
						9 Jan 1997		Death			
			[Death by: Unknown means]								
3734	M	8 Jan 1997	1936	2501	HERBERSTN	8 Jan 1997	100104	Birth	ARKAN		
						14 Jan 1997		Death			
			[Death by: Unknown means]								
3735	M	8 Jan 1997	1936	2501	HERBERSTN	8 Jan 1997	100105	Birth	APACHO		
						7 Jul 1997		Death			
			[Death by: Unknown means]								
3736	M	8 Jan 1997	1936	2501	HERBERSTN	8 Jan 1997	100107	Birth	AARON		
						26 Jul 1997		Death			
			[Death by: Unknown means]								
3737	F	8 Jan 1997	1936	2501	HERBERSTN	8 Jan 1997	100102	Birth			
						27 Jul 1997		Death			
			[Death by: Unknown means]								
3738	F	8 Jan 1997	1936	2501	HERBERSTN	8 Jan 1997	100106	Birth	ARUSHA		
						9 Jul 1997		Death			
			[Death by: Unknown means]								
3739	M	9 Jan 1997	2378	1606	HOEDSPRUI	9 Jan 1997		Birth			
						1 Jul 2005		Death			
			[Death by: Infection associated Unknown Respiratory Unknown after necropsy]								
3740	M	11 Jan 1997	2510	1620	WASS BR C	11 Jan 1997		Birth			
						11 Jan 1997		Death			
			[Death by: Stillbirth Unknown Unknown (after necropsy)]								



Complete Studbook as of December 2016

Stud#	Sex	Birth Date	Sire	Dam	Location	Date	LocalID	Event	Birth Origin	Name	Transponder
3741	M	17 Jan 1997	3149	1993 WASS BR C	17 Jan 1997	DYANGO Birth			DjANGO		
				HAMERTON	31 Mar 1998	M14 Transfer					
					16 Jul 2009	Death					
						[Death by: Old age			Given to an institution: EDIN MUS		No necropsy planned]
3742	M	17 Jan 1997	3149	1993 WASS BR C	17 Jan 1997	DYINN Birth			DYINN /DJINN		
				LA FLECHE	14 Jun 2001	368 Transfer					
				PEAUGRES	22 Oct 2008	1964 Transfer					
				LA FLECHE	15 Jun 2009	368 Transfer					
					21 Dec 2010	Death					
						[Death by: Euthanasia (medical)			Incinerate		Urinary Unknown after necropsy]
3743	F	17 Jan 1997	3149	1993 WASS BR C	17 Jan 1997	_____ Birth					
					17 Jan 1997	Death					
						[Death by: Stillbirth			Unknown		Unknown (after necropsy)]
3744	F	18 Jan 1997	3149	1993 WASS BR C	18 Jan 1997	_____ Birth					
					18 Jan 1997	Death					
						[Death by: Stillbirth			Unknown		Unknown (after necropsy)]
3745	M	5 Feb 1997	2871	2174 HIMEJI SH	5 Feb 1997	HC-110 Birth			HIO		
					24 Sep 2001	Death					
						[Death by: Unknown means]					
3746	M	5 Feb 1997	2871	2174 HIMEJI SH	5 Feb 1997	HC-111 Birth					
					7 Feb 1997	Death					
						[Death by: Injury from exhibit mate			Unknown		Respiratory Trauma]
3747	F	5 Feb 1997	2871	2174 HIMEJI SH	5 Feb 1997	HC-112 Birth			DEREIRA		
					24 Dec 1997	Death					
						[Death by: Other/Unknown			Unknown		Musculoskeletal Unknown after necropsy]
3748	F	5 Feb 1997	2871	2174 HIMEJI SH	5 Feb 1997	HC-113 Birth			HERUGA		
					9 Oct 2001	Death					
						[Death by: Unknown means]					
3749	M	17 Mar 1997	2117	2480 PRET DW	17 Mar 1997	D92788 Birth			ME037		
					15 Apr 1997	Death					
						[Death by: Environ/Behav conditions			Unknown		Generalized Enervation, secondary]
3750	F	17 Mar 1997	2117	2480 PRET DW	17 Mar 1997	D92790 Birth			GILLIAN'S DA		
					24 Jun 2007	Death					
						[Death by: Unknown means]					
3751	F	17 Mar 1997	2117	2480 PRET DW	17 Mar 1997	D92789 Birth			JANA		
				BESTER	24 Aug 1998	NONE Transfer					

Complete Studbook as of December 2016

Stud#	Sex	Birth Date	Sire	Dam	Location	Date	LocallD	Event	Birth Origin	Name	Transponder
			AL WABRA			25 Aug 1998	22	Transfer			
						2 Jul 2012		Death			
			[Death by: Infection associated	Unknown	Digestive	Unknown after necropsy		Necropsy not received]			
3752	M	31 Mar 1997	2774	3214	PRET DW	31 Mar 1997	D92811	Birth	MA305		
						6 Jun 1997		Death			
			[Death by: Environ/Behav conditions	Unknown	Generalized	Enervation, secondary]					
3753	M	2 Apr 1997	1755	2850	LA PALMYR	2 Apr 1997	2111	Birth			
			CHAMPREP			27 Feb 1998	503760	Loan to			
						24 Apr 2013		Death			
			[Death by: Unknown means]								
3754	M	2 Apr 1997	1755	2850	LA PALMYR	2 Apr 1997	2112	Birth			
			CHAMPREP			27 Feb 1998	503761	Loan to			
			OBTERRE			29 Jul 2002	H02146	Loan to			
						5 Aug 2008		Death			
			[Death by: Environ/Behav conditions	Incinerate	Generalized	Metabolism]					
3755	F	2 Apr 1997	1755	2850	LA PALMYR	2 Apr 1997	2113	Birth	SHEENA		
			JURQUES			27 Feb 1998	349	Loan to			
			PEAUGRES			30 Nov 2003	1034	Loan to			
			LA PALMYR			8 Apr 2004	2113	Transfer			
			NESLES			20 Oct 2006	A06105	Loan to			
						27 May 2008		Death			
			[Death by: Unknown means]								
3756	F	2 Apr 1997	1755	2850	LA PALMYR	2 Apr 1997	2114	Birth	TAEL		
			JURQUES			27 Feb 1998	348	Loan to			
			PEAUGRES			30 Nov 2003	1035	Loan to			
						30 Jul 2008		Death			
			[Death by: Other/Unknown	Incinerate	Unknown (after necropsy)]						
3757	F	2 Apr 1997	1755	2850	LA PALMYR	2 Apr 1997	2115	Birth	4/4 (quatre-		
			JURQUES			27 Feb 1998	350	Loan to			
			LA PALMYR			28 Nov 2003	2115	Transfer			
			NESLES			20 Nov 2006	A06106	Loan to			
						5 Nov 2008		Death			
			[Death by: Old age	Mounted or Preserved: MNHN_COLL	Urinary	Metabolism]					
3758	M	7 Apr 1997	2447	2801	MONTGOMRY	7 Apr 1997	2268	Birth	FORREST		
			CALDWELL			7 Apr 1997	003977	Ownership			
			DISNEY AK			21 Jan 1998	980092	Transfer			
						13 Dec 2002		Death			
			[Death by: Euthanasia (medical)	Incinerate	Necropsy planned later]						

Complete Studbook as of December 2016

Stud#	Sex	Birth Date	Sire	Dam	Location	Date	LocalID	Event	Birth Origin	Name	Transponder
3759	M	6 Apr 1997	2447	2801	MONTGOMRY	6 Apr 1997	2269	Birth			
						12 Nov 1997		Death			
								[Death by: Anesth/Restraint assoc	Unknown	Unknown (after necropsy)]	
3760	M	6 Apr 1997	2447	2801	MONTGOMRY	6 Apr 1997	2270	Birth	MWINDAJI		
					BATONROUG	15 Apr 1997	8050	Transfer			
						28 Sep 2010		Death			
								[Death by: Euthanasia (medical)	Incinerate	Generalized	Unknown after necropsy]
3761	F	7 Apr 1997	2447	2801	MONTGOMRY	7 Apr 1997	2267	Birth	JENNY		
					CALDWELL	7 Apr 1997	003976	Ownership			
					DISNEY AK	21 Jan 1998	980093	Transfer			
						1 May 2007		Death			
								[Death by: Euthanasia (medical)	Unknown	No necropsy planned]	
3762	M	21 Apr 1997	3102	2433	PEAUGRES	21 Apr 1997	36	Birth	BOY		
					CHAMPREP	18 May 1998	503763	Loan to			
						20 Sep 2011		Death			
								[Death by: Unknown means]			
3763	M	21 Apr 1997	3102	2433	PEAUGRES	21 Apr 1997	37	Birth	BENHUR		
					CHAMPREP	18 May 1998	503762	Loan to			
					FONTAINE	29 Jun 2001	67AJ14	Loan to			
					OBTERRE	14 Jul 2008	H08065	Loan to			
						2 Jul 2010		Death			
								[Death by: Euthanasia (medical)	Incinerate	Generalized	Metabolism]
3764	F	21 Apr 1997	3102	2433	PEAUGRES	21 Apr 1997	38	Birth	BIOPSIE		
						25 Apr 1997		Death			
								[Death by: Unknown means]			
3765	F	21 Apr 1997	3102	2433	PEAUGRES	21 Apr 1997	39	Birth	BERLUE		
						27 Apr 1997		Death			
								[Death by: Unknown means]			
3766	F	21 Apr 1997	3102	2433	PEAUGRES	21 Apr 1997	40	Birth	BAHAMAS		
					MULHOUSE	1 Dec 1998	980267	Loan to			
					PEAUGRES	6 Dec 2000	40	Transfer			
					LA PALMYR	22 Dec 2000	3412	Loan to			
						24 Mar 2004		Death			
								[Death by: Euthanasia (medical)	Unknown	Nervous	Toxicity]
3767	M	2 May 1997	2399	2962	HOEDSPRUI	2 May 1997	_____	Birth	BERNARD II		
						20 Jun 2007		Death			
								[Death by: Infection associated	Unknown	Urinary	Unknown after necropsy]

Complete Studbook as of December 2016

Stud#	Sex	Birth Date	Sire	Dam	Location	Date	LocalID	Event	Birth Origin	Name	Transponder
3768	M	2 May 1997	2399	2962	HOEDSPRUI	2 May 1997					
					TSWALU	1 Aug 1997		NONE	Release		
						~ May 2001		NONE	Capture		
					HOEDSPRUI	1 May 2001			Transfer		
						10 Nov 2008			Death		
											[Death by: Euthanasia (medical) Unknown Urinary Unknown after necropsy]
3769	M	2 May 1997	2399	2962	HOEDSPRUI	2 May 1997					
					TSWALU	1 Aug 1997		NONE	Release		
						~ May 2001		NONE	Capture		
					HOEDSPRUI	1 May 2001			Transfer		
						~ Jan 2005			Death		
											[Death by: Infection associated Unknown Hemic/Lymph New growths/cancer]
3770	F	2 May 1997	2399	2962	HOEDSPRUI	2 May 1997					
						13 Mar 2008			Death		
											[Death by: Other/Unknown Unknown Urinary Unknown after necropsy]
3771	?	3 May 1997	2481	1700	HUIZEN FD	3 May 1997					
						30 Aug 1997			Death		
											[Death by: Unknown means]
3772	?	3 May 1997	2481	1700	HUIZEN FD	3 May 1997					
						30 Aug 1997			Death		
											[Death by: Unknown means]
3773	?	3 May 1997	2481	1700	HUIZEN FD	3 May 1997					
						30 Aug 1997			Death		
											[Death by: Unknown means]
3774	?	3 May 1997	2481	1700	HUIZEN FD	3 May 1997					
						30 Aug 1997			Death		
											[Death by: Unknown means]
3775	?	3 May 1997	2481	1700	HUIZEN FD	3 May 1997					
						30 Aug 1997			Death		
											[Death by: Unknown means]
3776	M	5 May 1997	2543	1423	HOEDSPRUI	5 May 1997					
					BLAAUWBOS	10 Jul 2007		NONE	Itf		ALEX
3777	M	5 May 1997	2543	1423	HOEDSPRUI	5 May 1997					
					THORNYBUS	3 Jul 1997		NONE	Itf		
3778	F	5 May 1997	2543	1423	HOEDSPRUI	5 May 1997					
					TSWALU	1 Aug 1997		NONE	Itf		

Complete Studbook as of December 2016

Stud#	Sex	Birth Date	Sire	Dam	Location	Date	LocallD	Event	Birth Origin	Name	Transponder			
3779	M	10 May 1997	2510	2503	WASS BR C	10 May 1997	1490	Birth		EZRA				
					HAMERTON	31 Mar 1998	M13	Transfer						
						10 Nov 1998		Death						
										[Death by: Unknown means]				
3780	?	6 Jun 1997	2819	1775	SALZBURG	6 Jun 1997	M547	Birth						
						8 Jun 1997		Death						
										[Death by: Environ/Behav conditions	Unknown	Unknown (after necropsy)]		
3781	?	6 Jun 1997	2819	1775	SALZBURG	6 Jun 1997	M548	Birth						
						8 Jun 1997		Death						
										[Death by: Environ/Behav conditions	Unknown	Unknown (after necropsy)]		
3782	F	8 Jun 1997	2117	3213	PRET DW	8 Jun 1997	D92812	Birth		FA306				
						15 Dec 2004		Death						
										[Death by: Euthanasia (medical)	Incinerate	Digestive	Unknown after necropsy]	
3783	F	~ Jun 1996	WILD	WILD	WILD	~ Jul 1996	NONE	Capture		DON. 11/97/P				
					PRET POT	13 Jul 1997	P93422	Transfer						
					OUDTSHORN	23 Jul 1999	229	Loan to						
					PRETORIA	12 Jul 2001	907693	Transfer						
						3 Mar 2005		Death						
										[Death by: Other/Unknown	Unknown	Necropsy planned later	Unknown after necropsy]	
3784	F	~ Jun 1996	WILD	WILD	S.AFRICAR	~ Jun 1996	NONE	Capture		DON. 11/97/P				
					PRET POT	13 Jul 1997	P93423	Transfer						
					OUDTSHORN	23 Jul 1999	228	Loan to						
					PRETORIA	12 Jul 2001	907694	Transfer						
						12 Dec 2001		Death						
										[Death by: Other/Unknown	Unknown	Necropsy planned later	Unknown after necropsy]	
3785	M	17 Jun 1997	2118	3075	PRET DW	17 Jun 1997	D92813	Birth		MA307				
						1 Jan 1998		Death						
										[Death by: Unknown means]				
3786	F	17 Jun 1997	2118	3075	PRET DW	17 Jun 1997	D92814	Birth		FA308				
					METROZOO	2 Apr 1998	98M018	Transfer						
						17 Oct 2011		Death						
										[Death by: Euthanasia (medical)	Incinerate	Urinary	Unknown after necropsy	Necropsy received]
3787	F	17 Jun 1997	2118	3075	PRET DW	17 Jun 1997	D92815	Birth		FA309				
						17 Jul 2010		Death						
										[Death by: Old age	Unknown	Unknown (after necropsy)]		
3788	M	11 Jul 1997	2715	2242	TORONTO	11 Jul 1997	32891	Birth						
						11 Jul 1997		Death						

Complete Studbook as of December 2016

Stud#	Sex	Birth Date	Sire	Dam	Location	Date	LocalID	Event	Birth Origin	Name	Transponder
[Death by: Other/Unknown Unknown Generalized Genetic/Prenatal]											
3789	F	11 Jul 1997	2715	2242	TORONTO	11 Jul 1997	32892	Birth	XENA		
					ROCKTON	20 May 1998	980077	Loan to			
						4 Sep 2002		Death			
[Death by: Euthanasia (medical) Bury Generalized Viral]											
3790	F	11 Jul 1997	2715	2242	TORONTO	11 Jul 1997	32893	Birth	KASHMIR		
					ROCKTON	11 Jul 1997	980076	Ownership			
						20 May 1998	980076	Transfer			
						24 Apr 2003	980076	lft			
3791	F	11 Jul 1997	2715	2242	TORONTO	11 Jul 1997	32894	Birth	ZOEY		
						26 Sep 2007		Death			
[Death by: Unknown means]											
3792	M	7 Aug 1997	3382	3332	HOEDSPRUI	7 Aug 1997	_____	Birth			
					LISBON	17 Sep 1998	6352	Transfer			
						20 Sep 2002		Death			
[Death by: Unknown means]											
3793	F	7 Aug 1997	3382	3332	HOEDSPRUI	7 Aug 1997	_____	Birth			
					LISBON	17 Sep 1998	6355	Transfer			
					BRAVA	18 Jan 1999	_____	lft			
3794	F	7 Aug 1997	3382	3332	HOEDSPRUI	7 Aug 1997	_____	Birth			
					KOREA N	9 Dec 1998	_____	lft			
3795	F	7 Aug 1997	3382	3332	HOEDSPRUI	7 Aug 1997	_____	Birth			
					LISBON	17 Sep 1998	6357	Transfer			
					BRAVA	18 Jan 1999	_____	lft			
3796	M	2 Sep 1997	2552	1423	HOEDSPRUI	2 Sep 1997	_____	Birth			
					LISBON	17 Sep 1998	6353	Transfer			
					BRAVA	18 Jan 1999	_____	lft			
3797	F	2 Sep 1997	2552	1423	HOEDSPRUI	2 Sep 1997	_____	Birth			
					LISBON	17 Sep 1998	6354	Transfer			
						9 Apr 2001		Death			
[Death by: Unknown means]											
3798	M	19 Sep 1997	1740	1921	SALZBURG	19 Sep 1997	M583	Birth			
						9 Oct 1997		Death			
[Death by: Injury from exhibit mate Unknown Respiratory Trauma]											

Complete Studbook as of December 2016

Stud#	Sex	Birth Date	Sire	Dam	Location	Date	LocalID	Event	Birth Origin	Name	Transponder
3799	F	19 Sep 1997	1740	1921	SALZBURG	19 Sep 1997	M584	Birth		GERTRUDE	
						24 Sep 1998		Death			
								[Death by: Euthanasia (medical) Unknown Unknown (after necropsy) Necropsy not received]			
3800	F	19 Sep 1997	1740	1921	SALZBURG	19 Sep 1997	M585	Birth		KIM B.	
						24 Nov 1998		Death			
								[Death by: Euthanasia (medical) Unknown Unknown (after necropsy)]			
3801	?	19 Sep 1997	1740	1921	SALZBURG	19 Sep 1997	M586	Birth			
						19 Sep 1997		Death			
								[Death by: Stillbirth Unknown Unknown (after necropsy)]			
3802	M	15 Sep 1997	2306	2303	STELLENBO	15 Sep 1997		Birth		NYANA	
						26 Jan 2008		Death			
								[Death by: Unknown means]			
3803	M	15 Sep 1997	2306	2303	STELLENBO	15 Sep 1997		Birth		MOYA	
					CINCINNAT	13 Aug 1998	198095	Transfer			
						26 Jan 2009		Death			
								[Death by: Unknown means]			
3804	F	15 Sep 1997	2306	2303	STELLENBO	15 Sep 1997		Birth		Charlie	
					PRET DW	1 Sep 2004	D93463	Loan to			
					STELLENBO	1 Aug 2007		Transfer			
						27 Sep 2013		Death			
								[Death by: Infection associated Incinerate No necropsy planned Necropsy not received]			
3805	M	22 Oct 1997	2543	1011	HOEDSPRUI	22 Oct 1997		Birth		KING	
					NISHINODA	3 Jun 2005	KS-15	Transfer			
						19 May 2014		Death			
								[Death by: Infection associated Unknown Urinary Unknown after necropsy Necropsy not received]			
3806	M	22 Oct 1997	2543	1011	HOEDSPRUI	22 Oct 1997		Birth			
					CHINA	7 Jun 1998		lrf			
3807	M	22 Oct 1997	2543	1011	HOEDSPRUI	22 Oct 1997		Birth			
					CHINA	7 Jun 1998		lrf			
3808	M	22 Oct 1997	2543	1011	HOEDSPRUI	22 Oct 1997		Birth			
					CHINA	7 Jun 1998		lrf			
3809	M	22 Oct 1997	2543	1011	HOEDSPRUI	22 Oct 1997		Birth			
					CHINA	7 Jun 1998		lrf			
3810	F	9 Oct 1997	2521	2553	HOEDSPRUI	9 Oct 1997		Birth			
					CHINA	7 Jun 1998		lrf			

Complete Studbook as of December 2016

Stud#	Sex	Birth Date	Sire	Dam	Location	Date	LocalID	Event	Birth Origin	Name	Transponder
3811	F	9 Oct 1997	2521	2553	HOEDSPRUI	9 Oct 1997					
			CHINA			7 Jun 1998		lf			
3812	M	9 Oct 1997	2521	2553	HOEDSPRUI	9 Oct 1997					
			CHINA			7 Jun 1998		lf			
3813	M	9 Oct 1997	2521	2553	HOEDSPRUI	9 Oct 1997					
			CHINA			7 Jun 1998		lf			
3814	M	9 Oct 1997	2521	2553	HOEDSPRUI	9 Oct 1997					
			SUSONO			12 Dec 2001	FS1	Transfer		ALPHA	
						6 Apr 2007		Death			
											[Death by: Other/Unknown Unknown Urinary Unknown after necropsy]
3815	M	9 Oct 1997	2521	2553	HOEDSPRUI	9 Oct 1997					
			SUSONO			12 Dec 2001	FS2	Transfer		BETA	
						4 Dec 2013		Death			
											[Death by: Unknown means]
3816	M	20 Dec 1997	2220	522	DICKERSON	20 Dec 1997	4788	Birth			
						29 Dec 1997		Death			
											[Death by: Infection associated Unknown Respiratory Unknown after necropsy Necropsy not received]
3817	M	~ Mar 1996	WILD	WILD	OMARURU	30 May 1997		NONE	Capture	OTJI	
			OUDTSHORN			8 Aug 1997	110	Transfer			
						25 Jun 2001		Death			
											[Death by: Infection associated Unknown Unknown (after necropsy) Necropsy not received]
3818	M	19 Jun 1997	2663	2670	OUDTSHORN	19 Jun 1997	106	Birth		SCARIE	
						11 Aug 1997		Death			
											[Death by: Infection associated Unknown Urinary Bacterial]
3819	M	19 Jun 1997	2663	2670	OUDTSHORN	19 Jun 1997	107	Birth		CUB 1	
						20 Jun 1997		Death			
											[Death by: Premature birth Unknown Reproductive Unknown after necropsy]
3820	M	19 Jun 1997	2663	2670	OUDTSHORN	19 Jun 1997	108	Birth		CUB 2	
						20 Jun 1997		Death			
											[Death by: Premature birth Unknown Unknown (after necropsy)]
3821	M	10 Aug 1997	2794	2666	OUDTSHORN	10 Aug 1997	123	Birth		CAIN	
			UARAB EM			18 Feb 1998		lf			
3822	M	10 Aug 1997	2794	2666	OUDTSHORN	10 Aug 1997	121	Birth		COLA	
						16 Feb 2007		Death			
											[Death by: Unknown means]



Complete Studbook as of December 2016

Stud#	Sex	Birth Date	Sire	Dam	Location	Date	LocalID	Event	Birth Origin	Name	Transponder
3823	M	10 Aug 1997	2794	2666	OUDTSHORN	10 Aug 1997	122	Birth	JUBA SAFARI		
						6 Feb 1998		Death			
											[Death by: Unknown means]
3824	M	10 Aug 1997	2794	2666	OUDTSHORN	10 Aug 1997		Birth	SAFARI		
						12 Aug 1997		Death			
											[Death by: Unknown means]
3825	F	10 Aug 1997	2794	2666	OUDTSHORN	10 Aug 1997	124	Birth	SHEENA		
						~ Jan 1998		Death			
											[Death by: Unknown means]
3826	F	~ Jul 1990	WILD	WILD	OMARURU	~ Jan 1997	NONE	Capture	HANJA		
						8 Aug 1997	113	Transfer			
						21 Jul 1998		Death			
											[Death by: Infection associated Unknown Urinary Unknown after necropsy]
3827	M	~ Oct 1996	WILD	3826	OMARURU	~ Jan 1997	NONE	Capture	SAINT		
						8 Aug 1997	119	Transfer			
						24 Apr 2006		Loan to			
						1 Apr 2009		Death			
											[Death by: Unknown means]
3828	M	~ Oct 1996	WILD	3826	OMARURU	~ Jan 1997	NONE	Capture	SAVUE		
						8 Aug 1997	117	Transfer			
						24 Apr 2006		Loan to			
						1 Apr 2009		Death			
											[Death by: Unknown means]
3829	M	~ Oct 1996	WILD	3826	OMARURU	~ Jan 1997	NONE	Capture	MAX		
						8 Aug 1997	118	Transfer			
						21 Jan 2007		Loan to			
						1 Mar 2011		Death			
											[Death by: Unknown means]
3830	M	~ Jun 1997	WILD	WILD	OKAHANDJA	~ Sep 1997	NONE	Capture	BRYDEN		
						15 Jan 1998	127	Transfer			
						24 Mar 2000	209709	Transfer			
						17 Nov 2004	240126	Ownership			
						3 Dec 2004	240126	Transfer			
						7 Jul 2005		Death			
											[Death by: Unknown means]
3831	M	~ Jan 1997	WILD	WILD	OKAHANDJA	~ Jan 1997	NONE	Capture	SHARP		
						15 Jan 1998	126	Transfer			
						24 Mar 2000	209708	Transfer			

Complete Studbook as of December 2016

Stud#	Sex	Birth Date	Sire	Dam	Location	Date	LocallD	Event	Birth Origin	Name	Transponder
			WINSTON		17 Nov 2004	240125		Ownership			
					3 Dec 2004	240125		Transfer			
					21 Jul 2005			Death			
			[Death by: Unknown means]								
3832	F	~ Jun 1997	WILD	WILD OKAHANDJA	~ Sep 1997	NONE	Capture	THUNDER			
			OUDTSHORN		15 Jan 1998	129	Transfer				
					23 Dec 2005			Death			
			[Death by: Infection associated Unknown Unknown (after necropsy)]								
3833	M	~ Apr 1996	WILD	WILD OKAHANDJA	~ Apr 1997	NONE	Capture	JOCHIN			
			OUDTSHORN		8 Aug 1997	111	Transfer				
					11 Feb 2003			Death			
			[Death by: Infection associated Unknown Urinary Unknown after necropsy]								
3834	F	~ Apr 1996	WILD	WILD OKAHANDJA	~ Apr 1997	NONE	Capture	RAIN			
			OUDTSHORN		15 Jan 1998	130	Transfer				
					11 Aug 2006			Death			
			[Death by: Euthanasia (medical) Unknown Unknown (after necropsy)]								
3835	F	~ Apr 1996	WILD	WILD OKAHANDJA	~ Apr 1997	NONE	Capture	ELLY			
			OUDTSHORN		8 Aug 1997	116	Transfer				
					24 Aug 2007			Death			
			[Death by: Euthanasia (medical) Unknown Unknown (after necropsy) Necropsy not received]								
3836	M	~ Oct 1996	WILD	WILD OKAHANDJA	15 May 1997	NONE	Capture	ROSS			
			OUDTSHORN		8 Aug 1997	105	Transfer				
					10 Nov 2001			Death			
			[Death by: Other/Unknown Given to an institution: UNKNOWN Unknown (after necropsy)]								
3837	M	~ Oct 1996	WILD	WILD OKAHANDJA	15 May 1997	NONE	Capture	STING			
			OUDTSHORN		8 Aug 1997	120	Transfer				
			GHAZZA R		~ Jan 1998			Itf			
3838	F	~ 1996	WILD	WILD OMARURU	~ 1997	NONE	Capture	NIVEA			
			OUDTSHORN		8 Aug 1997	114	Transfer				
			GHAZZA R		7 Jan 1998			Itf			
3839	M	~ Jun 1996	WILD	WILD OKAHANDJA	~ Sep 1997	NONE	Capture	KWANG			
			OUDTSHORN		15 Jan 1998	125	Transfer				
					5 Oct 2004			Death			
			[Death by: Euthanasia (medical) Mounted or Preserved: UNK Urinary Mechanical abnormality]								
3840	F	~ Jan 1997	WILD	WILD OKAHANDJA	~ Jan 1997	NONE	Capture	KATJA			
			OUDTSHORN		15 Jan 1998	128	Transfer				
					18 Dec 2003			Death			



Complete Studbook as of December 2016

Stud#	Sex	Birth Date	Sire	Dam	Location	Date	LocalID	Event	Birth Origin	Name	Transponder
3850	F	19 Nov 1997	2676	3219	PRAHA	19 Nov 1997	970163	Birth			
						1 Dec 1997		Death			
										[Death by: Unknown means]	
3851	F	19 Nov 1997	2676	3219	PRAHA	19 Nov 1997	970164	Birth		GARA	
						17 Dec 1999	UL0010	Transfer			
					DVURKRALV	19 Dec 2001	041084	Loan to			
					PRAHA	29 Apr 2003	97016	Transfer			
					USTI	21 Jun 2006	UL0010	Transfer			
						13 Feb 2007		Death			
										[Death by: Unknown means]	
3852	F	19 Nov 1997	2676	3219	PRAHA	19 Nov 1997	970165	Birth		GISELA	
					NURNBERG	15 Feb 1999	M01582	Transfer			
					NEUWIED	14 Sep 2005	A0005	Transfer			
						3 Jan 2011		Death			
										[Death by: Unknown means]	
3853	M	~ Jun 1997	WILD	WILD	NAMIBIA	~ Sep 1997		NONE Capture		SHINGA	
			KOTZE E		~ Sep 1997			NONE If			
3854	F	~ Jun 1997	WILD	WILD	NAMIBIA	~ Sep 1997		NONE Capture		MISCHA	
			KOTZE E		~ Sep 1997			NONE If			
3855	M	~ 1992	WILD	WILD	NAMIBIA	~ Oct 1997		NONE Capture			
			HEIMSTADT		5 Oct 1997			Transfer			
			CHEETAH C		10 Oct 1997	1071		Transfer			
			HEIMSTADT		12 Feb 1998			Loan to			
					23 Aug 2001			Death			
										[Death by: Infection associated Given to an institution: CHEETAH CONSERVATION FUND Generalized Trauma]	
3856	M	~ 1992	WILD	WILD	NAMIBIA	~ Oct 1997		NONE Capture			
			HEIMSTADT		5 Oct 1997			Transfer			
			CHEETAH C		10 Oct 1997	1072		Transfer			
			HEIMSTADT		12 Feb 1998			If			
3857	F	~ 1968	WILD	WILD	NAMIBIA	????		NONE Capture		BAWA	
			DELFTS		????			Transfer			
			AALBORG		18 Sep 1970		GEP1	Transfer			
					17 Nov 1986			Death			
										[Death by: Unknown means]	
3858	M	~ 1968	WILD	WILD	NAMIBIA	????		NONE Capture		TOGA	
			DELFTS		????			Transfer			
			AALBORG		18 Sep 1970		GEP2	Transfer			
					4 Apr 1971			Death			

Complete Studbook as of December 2016

Stud#	Sex	Birth Date	Sire	Dam	Location	Date	LocalID	Event	Birth Origin	Name	Transponder
[Death by: Unknown means]											
3859	M	~ 1971	WILD	WILD	WILD	????	NONE	Capture			
			AALBORG			26 May 1971	GEP3	Transfer			
						31 Aug 1971		Death			
[Death by: Unknown means]											
3860	M	~ 1971	WILD	WILD	WILD	????	NONE	Capture			
			AALBORG			29 May 1973	GEP4	Transfer			
						14 Jun 1982		Death			
[Death by: Unknown means]											
3861	F	~ Mar 1996	WILD	WILD	NAMIBIA	6 Mar 1997	NONE	Capture	PRINCESS LEI		
			P MALAN			6 Mar 1997	NONE	Transfer			
			CHEETAH C			8 Mar 1997	1042	Transfer			
						7 Feb 2010		Death			
[Death by: Euthanasia (medical) Incinerate Urinary Unknown after necropsy]											
3862	M	~ Dec 1988	WILD	WILD	NAMIBIA	~ Dec 1989	NONE	Capture	AXON		
			ZOOANIMAL			14 Dec 1989	112	Transfer			
			AUGSBURG			16 Dec 1989	89227	Transfer			
			NURNBERG			24 Jun 1996	M01029	Loan to			
			AUGSBURG			15 Oct 1998	89227	Loan to			
						15 Apr 2004		Death			
[Death by: Unknown means]											
3863	F	~ 1988	WILD	WILD	NAMIBIA	~ Dec 1989	NONE	Capture	MANGA		
			ZOOANIMAL			14 Dec 1989	111	Transfer			
			AUGSBURG			16 Dec 1989	89228	Transfer			
			NURNBERG			24 Jun 1996	M01030	Loan to			
			AUGSBURG			15 Oct 1998	89228	Transfer			
						17 Jan 2006		Death			
[Death by: Old age Unknown No necropsy planned]											
3864	M	~ 1953	WILD	WILD	AFRICA	~ 1964	NONE	Capture	CHANG		
			THOU OAKS			~ 1964		Transfer			
			DENVER			29 May 1964	00399	Transfer			
						8 Oct 1974		Death			
[Death by: Unknown means]											
3865	M	~ 1971	WILD	WILD	WILD	~ 1971	NONE	Capture	CECIL		
			ZEEHANDLR			~ Jan 1974	NONE	Transfer			
			DENVER			22 Jan 1974	00400	Transfer			
						13 Sep 1979		Death			
[Death by: Unknown means]											

Complete Studbook as of December 2016

Stud#	Sex	Birth Date	Sire	Dam	Location	Date	LocalID	Event	Birth Origin	Name	Transponder
3866	M	~ 1970	WILD	WILD	AFRICA	????	NONE	Capture	SLC		
			HOGLE			~ Apr 1972	72003	Transfer			
			DENVER			17 Jun 1974	00401	Loan to			
			HOGLE			22 Jun 1976	72003	Transfer			
						~ 1981		Death			
			[Death by: Unknown means]								
3867	F	~ 1958	WILD	WILD	KENYA	~ 1966	NONE	Capture	CLEO		
			FERNDALE			~ 1966		Transfer			
			DENVER			30 Aug 1966	00402	Transfer			
						3 Dec 1974		Death			
			[Death by: Unknown means]								
3868	F	~ 1972	WILD	WILD	AFRICA	~ 1973	NONE	Capture	ROSE		
			DENVER			22 Jan 1974	00404	Transfer			
			OMAHA			5 Feb 1982	3980	Loan to			
						15 Nov 1982		Death			
			[Death by: Unknown means]								
3869	?	????	WILD	WILD	AFRICA	~ 1926	NONE	Capture			
			DALLAS			14 Jul 1927	000560	Transfer			
						~ 1934		Death			
			[Death by: Unknown means]								
3870	M	~ 1952	WILD	WILD	AFRICA	~ 1952	NONE	Capture			
			DALLAS			17 Aug 1953	000L11	Transfer			
						~ 1966		Death			
			[Death by: Euthanasia (medical) Unknown Endocrine Unknown after necropsy]								
3871	F	????	WILD	WILD	AFRICA	????	NONE	Capture			
			DALLAS			17 Aug 1953	000L12	Transfer			
						16 Nov 1963		Death			
			[Death by: Unknown means]								
3872	F	~ 1959	UNK	UNK	DALLAS	19 Jan 1961	000N86	Transfer			
						12 Apr 1962		Death			
			[Death by: Unknown means]								
3873	F	~ 1962	WILD	WILD	AFRICA	~ 1963	NONE	Capture			
			DALLAS			15 Apr 1964	000N87	Transfer			
						30 Sep 1972		Death			
			[Death by: Unknown means]								
3874	F	~ 1962	WILD	WILD	AFRICA	~ 1963	NONE	Capture			
			DALLAS			3 Apr 1964	001076	Transfer			
						13 May 1976		Death			

Complete Studbook as of December 2016

Stud#	Sex	Birth Date	Sire	Dam	Location	Date	LocalID	Event	Birth Origin	Name	Transponder
[Death by: Unknown means]											
3875	F	~ 1962	WILD	WILD	AFRICA	~ 1963	NONE	Capture			
			DALLAS			21 May 1964	001079	Transfer			
						9 Mar 1977		Death			
[Death by: Unknown means]											
3876	M	~ 1971	WILD	WILD	AFRICA	~ 1972	NONE	Capture	JAKE		
			REDWOOD			~ 1973	RI7	Transfer			
			FORTWORTH			6 Jul 1973	18RI7	Transfer			
			DALLAS			27 Mar 1980	001813	Loan to			
			FORTWORTH			5 Nov 1980	18RI7	Transfer			
						10 Aug 1981		Death			
[Death by: Environ/Behav conditions Bury Urinary Mechanical abnormality]											
3877	M	~ Jul 1992	WILD	WILD	NAMIBIA	~ 1996	NONE	Capture	JAWS		
			AFRICAT			10 Sep 1996	AJ138	Transfer			
						5 Mar 2004		Death			
[Death by: Unknown means]											
3878	M	~ Jul 1986	WILD	WILD	NAMIBIA	~ 1997	AJ199	Capture	ERINDI		
			AFRICAT			17 Aug 1997	AJ199	Transfer			
						14 Apr 1999		Death			
[Death by: Euthanasia (medical) Unknown Unknown (after necropsy) Trauma]											
3879	F	~ Jul 1988	WILD	WILD	NAMIBIA	~ 1997	AJ250	Capture	SARAH		
			AFRICAT			1 Jan 1998	AJ250	Transfer			
						20 Jun 2003		Death			
[Death by: Unknown means]											
3880	M	~ Jun 1996	WILD	WILD	NAMIBIA	~ 1997	AJ187	Capture	WILLOW		
			AFRICAT			5 Jul 1997	AJ187	Transfer			
						~ Jun 2012		Death			
[Death by: Euthanasia (medical) Unknown Unknown (after necropsy) Necropsy not received]											
3881	M	~ May 1997	WILD	WILD	NAMIBIA	~ 1998	NONE	Capture	WALLACE		
			AFRICAT			3 Mar 1998	AJ255	Transfer			
						????		Death			
[Death by: Unknown means]											
3882	F	~ 1997	WILD	WILD	NAMIBIA	~ 1997	NONE	Capture	GROMMIT		
			AFRICAT			30 Dec 1997	AJ244	Transfer			
						????		Death			
[Death by: Unknown means]											

Complete Studbook as of December 2016

Stud#	Sex	Birth Date	Sire	Dam	Location	Date	LocalID	Event	Birth Origin	Name	Transponder
3883	F	~ Dec 1996	WILD AFRICAT	WILD NAMIBIA		~ 1997	NONE	Capture		PEGASUS	
						2 Dec 1997	AJ240	Transfer			
						????		Death			
										[Death by: Unknown means]	
3884	M	~ Jul 1997	WILD AFRICAT	WILD NAMIBIA		~ 1998	AJ249	Capture		TAURUS	
						7 Jan 1998	AJ249	Transfer			
						1 Aug 2001		Death			
										[Death by: Infection associated Unknown Nervous Bacterial]	
3885	M	~ 1997	WILD AFRICAT	WILD NAMIBIA		~ 1997	NONE	Capture		HECTOR	
						12 Nov 1997	AJ227	Transfer			
						????		Death			
										[Death by: Unknown means]	
3886	M	~ 1997	WILD AFRICAT	WILD NAMIBIA		~ 1997	NONE	Capture		HERCULES	
						12 Nov 1997	AJ225	Transfer			
						????		Death			
										[Death by: Unknown means]	
3887	M	~ 1997	WILD AFRICAT	WILD NAMIBIA		~ 1997	NONE	Capture		HADAR	
						12 Nov 1997	AJ226	Transfer			
						????		Death			
										[Death by: Unknown means]	
3888	F	~ 1997	WILD AFRICAT	WILD NAMIBIA		~ 1997	NONE	Capture		PORTIA	
						12 Nov 1997	AJ228	Transfer			
						????		Death			
										[Death by: Unknown means]	
3889	M	~ Dec 1997	WILD AFRICAT	WILD NAMIBIA		~ 1998	NONE	Capture		PUCK	
						5 Mar 1998	AJ256	Transfer			
						????		Death			
										[Death by: Unknown means]	
3890	M	~ 1997	WILD AFRICAT	WILD NAMIBIA		~ 1997	AJ200	Capture		CHEETAH	
						15 Oct 1997	AJ200	Transfer			
						9 Mar 2004		Death			
										[Death by: Unknown means]	
3891	F	~ 1993	WILD VONSEYDLI	WILD NAMIBIA		30 Dec 1997		NONE	Capture		
						30 Dec 1997	293	Itf			
3892	M	~ 1993	WILD VONSEYDLI	WILD NAMIBIA		2 Jul 1998		267	Capture	ANDRE	
						2 Jul 1998	267	Itf			



Complete Studbook as of December 2016

Stud#	Sex	Birth Date	Sire	Dam	Location	Date	LocalID	Event	Birth Origin	Name	Transponder
3893	M	~ 1993	WILD	WILD	NAMIBIA	2 Jul 1998	NONE	Capture		CHARLIE	
			VONSEYDLI			2 Jul 1998	NONE	Transfer			
						~ Jan 1999		Death			
										[Death by: Unknown means]	
3894	M	15 May 1998	3484	2195	AMERSFOOR	15 May 1998	M1977	Birth		Ishan	
						22 Jun 1998		Death			
										[Death by: Unknown means]	
3895	M	15 May 1998	3484	2195	AMERSFOOR	15 May 1998	M1978	Birth		IDOLE	
			WASS BR C			29 Apr 1999	IDOLE	Loan to			
			OLOMOUC			7 May 1999	5062	Transfer			
			HILVARENB			27 Jun 2008	M98166	Transfer			
			ERFURT			21 Jul 2010	3777	Transfer			
						8 Jul 2012		Death			
										[Death by: Euthanasia (medical) Given to an institution: UNKNOWN Unknown (after necropsy) Necropsy not received]	
3896	M	15 May 1998	3484	2195	AMERSFOOR	15 May 1998	M1979	Birth		INONGO	
			WASS BR C			29 Apr 1999	INONGO	Transfer			
			OLOMOUC			7 May 1999	5063	Transfer			
			USTI			5 Nov 1999	UL0011	Transfer			
			DVURKRALV			19 Dec 2001	041083	Loan to			
			PRAHA			4 Jul 2003	230091	Loan to			
			USTI			21 Jun 2006	UL0011	Transfer			
						20 May 2013		Death			
										[Death by: Euthanasia (medical) Unknown Unknown (after necropsy) Necropsy not received]	
3897	F	15 May 1998	3484	2195	AMERSFOOR	15 May 1998	M1980	Birth		ICA	
			WASS BR C			15 May 1998	ICA	Ownership			
						29 Apr 1999	ICA	Transfer			
			LISIEUX Z			11 May 1999	M99023	Transfer			
			AUNEAU Z			13 May 1999	AJ005	Loan to			
			LISIEUX Z			6 Jul 2000	M99023	Transfer			
						20 Jul 2001		Death			
										[Death by: Malicious destruction Incinerate No necropsy planned]	
3898	F	15 May 1998	3484	2195	AMERSFOOR	15 May 1998	M1981	Birth		#IDHUNA	
			VERBESSEL			29 Nov 1999		Transfer			
			WASS BR C			29 Nov 1999	IDHUNA	Transfer			
			HAMERTON			21 Feb 2002	M17	Transfer			
						1 Mar 2009		Death			
										[Death by: Old age Given to an institution: EDIN MUS No necropsy planned]	
3899	F	~ 1990	WILD	WILD	NAMIBIA	~ 1997	NONE	Capture			
			DIETTERLE			~ May 1998		Transfer			
						~ 2008		Death			

Complete Studbook as of December 2016

=====

Stud#	Sex	Birth Date	Sire	Dam	Location	Date	LocallD	Event	Birth Origin	Name	Transponder
-------	-----	------------	------	-----	----------	------	---------	-------	--------------	------	-------------

=====

[Death by: Unknown means]

3900 M 16 Oct 1997 1936 2256 WASS BR C 16 Oct 1997 GHALI Birth GHALI  
 NEUWIED 15 Jan 1999 \_\_\_\_\_ Transfer  
 OSIJEK 18 Sep 1999 \_\_\_\_\_ Transfer  
 27 Dec 2007 Death

[Death by: Unknown means]

3901 M 16 Oct 1997 1936 2256 WASS BR C 16 Oct 1997 GUSII Birth ZEUS  
 HODENHAGN 4 May 1999 \_\_\_\_\_ Transfer  
 HANNOVER 4 Jul 2001 V639 Loan to  
 HODENHAGN 11 Oct 2001 \_\_\_\_\_ Transfer  
 ROSTOCK 27 Aug 2003 3865 Loan to  
 24 Mar 2007 Death

[Death by: Infection associated Given to an institution: VET.AMT Endocrine Unknown after necropsy]

3902 F 16 Oct 1997 1936 2256 WASS BR C 16 Oct 1997 GIZA Birth GIZA  
 WARSAW 23 Oct 1998 S4245 Transfer  
 10 Nov 2010 Death

[Death by: Euthanasia (medical) Incinerate Urinary Unknown after necropsy]

3903 F 16 Oct 1997 1936 2256 WASS BR C 16 Oct 1997 GUMBA Birth 1/02  
 NEUWIED 15 Jan 1999 \_\_\_\_\_ Transfer  
 NURNBERG 15 Jun 2005 M02437 Transfer  
 15 Jul 2006 Death

[Death by: Unknown means]

3904 M 26 Aug 1997 1619 1993 WASS BR C 26 Aug 1997 FLYNN Birth FLYNN  
 SOEST ~ Jan 1998 \_\_\_\_\_ Transfer  
 DUBAI ZOO 3 Mar 1998 \_\_\_\_\_ Itf

3905 F 26 Aug 1997 1619 1993 WASS BR C 26 Aug 1997 FARAH Birth FARAH DIBA  
 6 Sep 1997 Death

[Death by: Unknown means]

3906 M ~ Jan 1996 WILD WILD NAMIBIA ~ Jan 1997 NONE Capture BONNIE  
 HIMEJI SH 26 Dec 1997 HC-114 Transfer  
 16 Mar 2010 Death

[Death by: Infection associated Unknown Urinary Unknown after necropsy]

3907 F ~ 1996 WILD WILD NAMIBIA ~ Jan 1997 NONE Capture CRIDE  
 HIMEJI SH 26 Dec 1997 HC115 Transfer  
 11 Jun 2007 Death

[Death by: Unknown means]

Complete Studbook as of December 2016

Stud#	Sex	Birth Date	Sire	Dam	Location	Date	LocalID	Event	Birth Origin	Name	Transponder
3908	M	4 Jun 1998	2572	3065	DVURKRALV	4 Jun 1998	041067	Birth	DK67		
						4 Jun 1998		Death			
								[Death by: Stillbirth Unknown Unknown (after necropsy)]			
3909	M	4 Jun 1998	2572	3065	DVURKRALV	4 Jun 1998	041068	Birth	DK68		
						4 Jun 1998		Death			
								[Death by: Stillbirth Unknown Unknown (after necropsy)]			
3910	M	4 Jun 1998	2572	3065	DVURKRALV	4 Jun 1998	041069	Birth	DK69		
						4 Jun 1998		Death			
								[Death by: Stillbirth Unknown Unknown (after necropsy)]			
3911	M	9 Jun 1998	2572	3065	DVURKRALV	9 Jun 1998	041070	Birth	DK70		
						10 Jun 1998		Death			
								[Death by: Unknown means]			
3912	F	6 Nov 1997	1722	3512	ORANA	6 Nov 1997	97034	Birth	YATIMA		
						19 Jan 2005		Death			
								[Death by: Euthanasia (medical) Bury Urinary Toxicity]			
3913	F	6 Nov 1997	1722	3512	ORANA	6 Nov 1997	97035	Birth	KASKAZI		
						26 Dec 2004		Death			
								[Death by: Euthanasia (medical) Bury Urinary Toxicity]			
3914	M	6 Nov 1997	1722	3512	ORANA	6 Nov 1997	97036	Birth	KAITOA		
					HAMILTON	2 Sep 2003	300063	Loan to			
					ORANA	16 Aug 2007	97036	Transfer			
						10 Jan 2012		Death			
								[Death by: Euthanasia (medical) Bury Unknown (after necropsy)]			
3915	F	27 Jul 1998	3151	2241	WINSTON	27 Jul 1998	980112	Birth	TUKANA		
					YULEE	6 Mar 2002	Y23301	Transfer			
						1 Mar 2006		Death			
								[Death by: Unknown means]			
3916	F	28 Jul 1998	3151	2241	WINSTON	28 Jul 1998	980113	Birth	JALANI		
					CAPE MAY	28 Jul 1998		Ownership			
					WINSTON	19 Feb 2006		Death			
								[Death by: Unknown means]			
3917	M	28 Mar 1998	3495	3045	HILVARENB	28 Mar 1998	M98025	Birth	Jaskar		
					PEAUGRES	23 Nov 2001	665	Loan to			
					MONTPELLI	7 Oct 2003	M03011	Loan to			
						27 Feb 2010		Death			
								[Death by: Unknown means]			

Complete Studbook as of December 2016

Stud#	Sex	Birth Date	Sire	Dam	Location	Date	LocallD	Event	Birth Origin	Name	Transponder
3918	M	28 Mar 1998	3495	3045	HILVARENB	28 Mar 1998	M98026	Birth		IVAR BB56	
					PEAUGRES	23 Nov 2001	666	Loan to			
					MONTPELLI	7 Oct 2003	M03010	Loan to			
					SIGEAN	12 Apr 2005		Loan to			
						17 Dec 2005		Death			
					[Death by: Unknown means]						
3919	F	28 Mar 1998	3495	3045	HILVARENB	28 Mar 1998	M98027	Birth		BRITT BB57	
					BELFAST	24 May 2000	3810	Loan to			
						29 Jan 2009		Death			
					[Death by: Unknown means]						
3920	F	28 Mar 1998	3495	3045	HILVARENB	28 Mar 1998	M98028	Birth		TONYA	
					HANNOVER	14 Apr 2000	V615	Loan to			
						21 Jan 2002	V615	Ownership			
					MUNSTER	19 Oct 2005	22944	Loan to			
					HANNOVER	24 Nov 2005	V615	Transfer			
					JADERBERG	9 Apr 2008		Transfer			
					HANNOVER	5 Jun 2008	V615	Transfer			
					ERFURT	13 Nov 2009	3633	Loan to			
						1 Jul 2010		Death			
					[Death by: Euthanasia (medical) Given to an institution: PATHOLOGY/HANNOVER Digestive New growths/cancer]						
3921	M	14 May 1998	1936	3068	WASS BR C	14 May 1998	HJAMB	Birth		HAJAMBO	
					LISIEUX Z	11 May 1999	M99020	Transfer			
					AUNEAU Z	13 May 1999	AJ002	Loan to			
					MULHOUSE	17 Sep 2002	M02092	Loan to			
					PEAUGRES	9 Oct 2003	1010	Loan to			
						26 Nov 2005		Death			
					[Death by: Unknown means]						
3922	F	14 May 1998	1936	3068	WASS BR C	14 May 1998	HAVITA	Birth		HAVITA	
					LE VIGEN	14 Apr 1999	MD8019	Transfer			
					LA PALMYR	21 Jun 2002	3308	Transfer			
					PEAUGRES	23 Dec 2002	861	Loan to			
					MONTPELLI	15 Jun 2005	M05043	Loan to			
						4 Sep 2007		Death			
					[Death by: Anesth/Restraint assoc Incinerate Urinary Unknown after necropsy]						
3923	F	14 May 1998	1936	3068	WASS BR C	14 May 1998	HIMA	Birth		HIMA	
					AMERSFOOR	26 May 1999	M2134	Loan to			
					WASS BR C	2 Dec 1999	HIMA	Transfer			
						11 Aug 2003		Death			
					[Death by: Unknown means]						



Complete Studbook as of December 2016

Stud#	Sex	Birth Date	Sire	Dam	Location	Date	LocalID	Event	Birth Origin	Name	Transponder
			OSIJEK		18 Sep 1999			Itf			
3931	F	9 Jan 1998	2357	2124	YULEE	9 Jan 1998	980301	Birth			
						9 Jan 1998		Death			
								[Death by: Premature birth Bury Generalized Unknown after necropsy]			
3932	M	11 Feb 1998	3402	3274	NISHIMURO	11 Feb 1998	359	Birth	KARLIS		
					HIMEJI SH	22 Dec 1999	HC-116	Transfer			
						26 Jan 2010		Death			
								[Death by: Old age Unknown Generalized Unknown after necropsy]			
3933	M	11 Feb 1998	3402	3274	NISHIMURO	11 Feb 1998	360	Birth	MICK		
						26 Nov 2009		Death			
								[Death by: Euthanasia (medical) Unknown Urinary Bacterial]			
3934	M	11 Feb 1998	3402	3274	NISHIMURO	11 Feb 1998	361	Birth	DENIRO		
						1 Feb 2000		Death			
								[Death by: Environ/Behav conditions Unknown Generalized Trauma]			
3935	F	11 Feb 1998	3402	3274	NISHIMURO	11 Feb 1998	362	Birth	MARAIA		
						22 Feb 2001		Death			
								[Death by: Infection associated Unknown Urinary Unknown after necropsy]			
3936	F	11 Feb 1998	3402	3274	NISHIMURO	11 Feb 1998	363	Birth			
						11 Feb 1998		Death			
								[Death by: Unknown means]			
3937	F	11 Feb 1998	3402	3274	NISHIMURO	11 Feb 1998	364	Birth			
						16 Feb 1998		Death			
								[Death by: Infection associated Unknown Respiratory Unknown after necropsy]			
3938	M	26 Apr 1998	3402	2872	NISHIMURO	26 Apr 1998	365	Birth	KANATA		
						5 Mar 2006		Death			
								[Death by: Unknown means]			
3939	M	26 Apr 1998	3402	2872	NISHIMURO	26 Apr 1998	AD-149	Birth	NAGISA		
						3 Jan 2011		Death			
								[Death by: Infection associated Unknown Urinary Unknown after necropsy]			
3940	F	26 Apr 1998	3402	2872	NISHIMURO	26 Apr 1998	367	Birth			
						29 Apr 1998		Death			
								[Death by: Infection associated Unknown Respiratory Unknown after necropsy]			
3941	F	9 Jan 1998	2357	2124	YULEE	9 Jan 1998	980302	Birth			
						9 Jan 1998		Death			
								[Death by: Premature birth Bury Generalized Unknown after necropsy]			

Complete Studbook as of December 2016

Stud#	Sex	Birth Date	Sire	Dam	Location	Date	LocallD	Event	Birth Origin	Name	Transponder
3942	F	1 May 1998	2385	2544	HOEDSPRUI	1 May 1998	_____	Birth	NICKY		
					NISHINODA	3 Jun 2005	KS-14	Transfer			
						27 May 2007		Death			
									[Death by: Unknown means]		
3943	F	1 May 1998	2385	2544	HOEDSPRUI	1 May 1998	_____	Birth	ANGIE		
						24 Jul 2007		Death			
									[Death by: Euthanasia (medical) Unknown Urinary Unknown after necropsy]		
3944	F	~ Apr 1998	WILD	WILD	MESINABAY	7 Aug 1998	_____	Capture			
					HOEDSPRUI	7 Aug 1998	_____	Transfer			
						~ Jan 2000		Death			
									[Death by: Self-inflicted injuries Unknown Respiratory Mechanical abnormality]		
3945	F	~ Apr 1998	WILD	WILD	MESINABAY	7 Aug 1998	_____	Capture			
					HOEDSPRUI	7 Aug 1998	_____	Transfer			
						17 Aug 2007		Death			
									[Death by: Other/Unknown Unknown Urinary Unknown after necropsy]		
3946	M	15 Apr 1998	2705	2553	HOEDSPRUI	15 Apr 1998	_____	Birth	LARS		
					FERNDALE	10 May 2000	99M26	Transfer			
					FORTWORTH	11 May 2000	200150	Transfer			
						24 Apr 2014		Death			
									[Death by: Unknown means]		
3947	F	15 Apr 1998	2705	2553	HOEDSPRUI	15 Apr 1998	_____	Birth			
					KUALA LUM	2 Nov 1999	A0339	Transfer			
						9 Aug 2002		Death			
									[Death by: Unknown means]		
3948	M	~ 1994	WILD	WILD	PHALABORW	~ Sep 1998	_____	Capture	SWEMMER		
					HOEDSPRUI	~ Sep 1998	_____	Transfer			
					MAKHADO	~ 1998	NONE	lrf			
3949	M	~ 1994	WILD	WILD	S.AFRICAR	~ Sep 1998	_____	Capture			
					HOEDSPRUI	~ Sep 1998	_____	Transfer			
					S.AFRICAR	26 Jan 1999	NONE	lrf			
3950	F	~ 1994	WILD	WILD	S.AFRICAR	~ 1998	_____	Capture	DAN KRUGER		
					HOEDSPRUI	~ 1998	_____	Transfer			
						~ 2003		Death			
									[Death by: Unknown means]		
3951	M	~ Apr 1998	WILD	WILD	S.AFRICAR	~ Apr 1998	_____	Capture			
					HOEDSPRUI	~ Apr 1998	_____	Transfer			
					S.AFRICAR	~ Jan 2000	NONE	lrf			

Complete Studbook as of December 2016

Stud#	Sex	Birth Date	Sire	Dam	Location	Date	LocalID	Event	Birth Origin	Name	Transponder
3952	M	~ Apr 1998	WILD	WILD	S.AFRICAR	~ Apr 1998		NONE	Capture		
			HOEDSPRUI			~ Apr 1998			Transfer		
			S.AFRICAR			~ Jan 1999		NONE	ltf		
3953	M	3 Dec 1998	2552	2401	HOEDSPRUI	3 Dec 1998			Birth	OGIE	
			KUALA LUM			2 Nov 1999	A0341		Transfer		
						26 Nov 2000			Death		
										[Death by: Unknown means]	
3954	M	3 Dec 1998	2552	2401	HOEDSPRUI	3 Dec 1998			Birth	HULETS SELAT	
			FERNDAL			10 May 2000	99M27		Transfer		
			FORTWORTH			11 May 2000	200151		Transfer		
			WINSTON			21 Mar 2006	260026		Loan to		
						30 Jun 2015			Death		
										[Death by: Unknown means]	
3955	M	3 Dec 1998	2552	2401	HOEDSPRUI	3 Dec 1998			Birth	Selati	
			FERNDAL			10 May 2000	99M28		Transfer		
			FORTWORTH			11 May 2000	200152		Transfer		
						28 Jul 2012			Death		
										[Death by: Euthanasia (medical) Unknown Unknown (after necropsy) Necropsy not received]	
3956	M	3 Dec 1998	2552	2401	HOEDSPRUI	3 Dec 1998			Birth	EISIE	
						~ Jan 2002			Death		
										[Death by: Injury from predator Unknown Cardiovascular Protozoan]	
3957	M	19 Apr 1998	2396	1577	HOEDSPRUI	19 Apr 1998		NONE	Birth	SID	
			HIMEJI SH			22 Jun 2000	HC117		Transfer		
						1 Feb 2010			Death		
										[Death by: Old age Unknown Generalized Unknown after necropsy]	
3958	F	19 Apr 1998	2396	1577	HOEDSPRUI	19 Apr 1998			Birth	NANCY	
			HIMEJI SH			22 Jun 2000	HC-118		Transfer		
						18 Apr 2015			Death		
										[Death by: Unknown means]	
3959	M	26 Dec 1998	UNK	1423	HOEDSPRUI	26 Dec 1998			Birth	STEELMAN	
			FERNDAL			10 Jun 2000	99M30		Transfer		
			FORTWORTH			11 Jun 2000	200153		Transfer		
			YULEE			13 Nov 2003	Y33306		Loan to		
			BUSCH TAM			8 Jul 2010	64666		Loan to		
			JNGLARY F			27 Jun 2012	F-98C081		Transfer		
						19 Dec 2014			Death		
										[Death by: Unknown means]	



Complete Studbook as of December 2016

Stud#	Sex	Birth Date	Sire	Dam	Location	Date	LocallD	Event	Birth Origin	Name	Transponder
3960	F	26 Dec 1998	UNK	1423	HOEDSPRUI	26 Dec 1998				Birth	
					KUALA LUM	2 Nov 1999	A0340	Transfer			
						25 Jul 2001		Death			
										[Death by: Unknown means]	
3961	F	26 Dec 1998	UNK	1423	HOEDSPRUI	26 Dec 1998				Birth	Ida
					FORTWORTH	11 May 2000	200154	Transfer			
3962	F	7 Apr 1998	2635	2989	PRET DW	7 Apr 1998		D92816	Birth	TANDY	
						29 May 1998		Death			
										[Death by: Infection associated	Unknown
										No necropsy planned	Necropsy not received]
3963	F	7 Apr 1998	2635	2989	PRET DW	7 Apr 1998		D92817	Birth	FA311	
					PERTH	29 Jan 1999	990041	Transfer			
					MONARTO	26 Oct 2001	A19081	Loan to			
					PERTH	18 Dec 2001	990041	Transfer			
					MONARTO	5 Nov 2002	A19081	Loan to			
					PERTH	17 Dec 2002	990041	Transfer			
					MONARTO	23 Oct 2004	A19081	Loan to			
					PERTH	29 Dec 2004	990041	Transfer			
					ORANA	6 Feb 2006	200601	Transfer			
						7 Oct 2008		Death			
										[Death by: Euthanasia (medical)	Bury
										Urinary	Unknown after necropsy]
3964	M	7 Apr 1998	2635	2989	PRET DW	7 Apr 1998		D92818	Birth	MA312	
						16 Feb 2005		Death			
										[Death by: Infection associated	Unknown
										Digestive	Unknown after necropsy]
3965	M	~ Jun 1997	WILD	WILD	MADIKWEGR	~ Dec 1997		NONE	Capture	MB313	
					PRET DW	28 Dec 1997		D92883	Transfer		
						1 Sep 2007		Death			
										[Death by: Euthanasia (medical)	Bury
										Generalized	Bacterial]
3966	M	16 May 1998	2117	2480	PRET DW	16 May 1998		D92834	Birth	MC330 (NEW N	
					SIMAS D	14 Dec 1998		Transfer			
					HIIBEL	27 Apr 2003		Loan to			
						~ 2004		Death			
										[Death by: Unknown means]	
3967	F	16 May 1998	2117	2480	PRET DW	16 May 1998		D92835	Birth	ZULU	
					SIMAS D	14 Dec 1998		Transfer			
					HIIBEL	27 Apr 2003	FA315	Loan to			
						4 Nov 2015		Death			
										[Death by: Euthanasia (medical)	Unknown
										No necropsy planned	Necropsy not received]

Complete Studbook as of December 2016

Stud#	Sex	Birth Date	Sire	Dam	Location	Date	LocalID	Event	Birth Origin	Name	Transponder
3968	F	2 Jul 1998	2774	2796	PRET DW	2 Jul 1998	D92851	Birth	FA316		
						13 May 2005		Death			
								[Death by: Infection associated Incinerate Digestive Unknown after necropsy]			
3969	F	2 Jul 1998	2774	2796	PRET DW	2 Jul 1998	D92852	Birth	FA317		
					PRIVATE	22 Nov 2007		Transfer			
						9 Jan 2009		Death			
								[Death by: Unknown means]			
3970	F	2 Jul 1998	2774	2796	PRET DW	2 Jul 1998	D92853	Birth	FA318		
					PRIVATE	1 May 2009		Transfer			
					PRET DW	~ Jan 2010	D92853	Transfer			
						25 Oct 2010		Death			
								[Death by: Unknown means]			
3971	M	2 Jul 1998	2774	2796	PRET DW	2 Jul 1998	D92854	Birth	MA319		
					BESTER	11 Mar 1999	NONE	Transfer			
					ITATIBA	12 Mar 1999		Transfer			
						2 Apr 2006		Death			
								[Death by: Unknown means]			
3972	M	2 Jul 1998	2774	2796	PRET DW	2 Jul 1998	D92855	Birth	MA320		
					EMERALD	28 Nov 2001	E00363	Loan to			
					PRET DW	17 Mar 2005	D92855	Transfer			
						21 Sep 2007		Death			
								[Death by: Euthanasia (medical) Incinerate Generalized Bacterial]			
3973	F	9 Jul 1998	2635	3265	PRET DW	9 Jul 1998	D92856	Birth	TINY TIM		
						20 Jul 1998		Death			
								[Death by: Other/Unknown Unknown Cardiovascular Unknown after necropsy Necropsy not received]			
3974	M	9 Jul 1998	2635	3265	PRET DW	9 Jul 1998	D92857	Birth	M322 /COCKEY		
					BUNDOX	10 Jul 2008		Loan to			
3975	F	9 Jul 1998	2635	3265	PRET DW	9 Jul 1998	D92858	Birth	SLINKY		
						4 Dec 2008		Death			
								[Death by: Unknown means]			
3976	M	2 Oct 1998	2136	2983	YULEE	2 Oct 1998	980325	Birth	UME		
					NZP-WASH	3 Mar 2004	113866	Transfer			
						19 Sep 2007		Death			
								[Death by: Euthanasia (medical) Mounted or Preserved: NZP-WASH Generalized Unknown after necropsy]			
3977	M	2 Oct 1998	2136	2983	YULEE	2 Oct 1998	980326	Birth	LAZULI		
						14 Jul 2002		Death			
								[Death by: Environ/Behav conditions Unknown Generalized Trauma]			

Complete Studbook as of December 2016

Stud#	Sex	Birth Date	Sire	Dam	Location	Date	LocallD	Event	Birth Origin	Name	Transponder
3978	F	2 Oct 1998	2136	2983	YULEE	2 Oct 1998	980327	Birth	TOPAZ		
					WINSTON	6 Dec 2001	210099	Transfer			
					PALM DES	22 Sep 2010	410015	Transfer			
						15 Sep 2013		Death			
					[Death by: Infection associated Unknown Urinary Unknown after necropsy Necropsy not received]						
3979	F	2 Oct 1998	2136	2983	YULEE	2 Oct 1998	980328	Birth	CINNABAR		
					COLUMBUS	19 Apr 2001	201015	Loan to			
					FOSSILRIM	8 Oct 2003	1124	Loan to			
						15 Nov 2013		Death			
					[Death by: Unknown means]						
3980	M	20 Jul 1998	2774	3413	PRET DW	20 Jul 1998	D92859	Birth	MA324		
					EMERALD	28 Nov 2001	E00364	Loan to			
						29 Sep 2004		Death			
					[Death by: Euthanasia (medical) Unknown Urinary Unknown after necropsy]						
3981	M	20 Jul 1998	2774	3413	PRET DW	20 Jul 1998	D92860	Birth	MA325		
					SINGAPORE	28 Sep 2001	G8548	Transfer			
						20 Oct 2002		Death			
					[Death by: Unknown means]						
3982	F	20 Jul 1998	2774	3413	PRET DW	20 Jul 1998	D92861	Birth	FA326		
					BESTER	11 Mar 1999	NONE	Transfer			
					ITATIBA	12 Mar 1999		Transfer			
						24 Sep 2004		Death			
					[Death by: Unknown means]						
3983	F	20 Jul 1998	2774	3413	PRET DW	20 Jul 1998	D92862	Birth	FA327		
					PRIVATE	22 Nov 2007		Transfer			
					PRET DW	12 Feb 2009	D92862	Transfer			
						6 Feb 2012		Death			
					[Death by: Unknown means]						
3986	M	17 Oct 1998	2117	2480	PRET DW	17 Oct 1998	D92872	Birth	MA330		
						27 Sep 2002		Death			
					[Death by: Self-inflicted injuries Rendered Respiratory Mechanical abnormality]						
3987	M	17 Oct 1998	2117	2480	PRET DW	17 Oct 1998	D92868	Birth	ME043		
						13 Dec 2001		Death			
					[Death by: Infection associated Mounted or Preserved: K. HECKE TAXIDERMIST Cardiovascular Bacterial]						
3988	M	17 Oct 1998	2117	2480	PRET DW	17 Oct 1998	D92869	Birth	ME044		
					METROZOO	15 May 1999	99M016	Transfer			
						12 Sep 2014		Death			
					[Death by: Infection associated Unknown Digestive Unknown after necropsy Necropsy not received]						

Complete Studbook as of December 2016

Stud#	Sex	Birth Date	Sire	Dam	Location	Date	LocallD	Event	Birth Origin	Name	Transponder
3989	M	17 Oct 1998	2117	2480	PRET DW	17 Oct 1998	D92870	Birth		ME045	
						29 Apr 2007		Death			
								[Death by: Euthanasia (medical) Bury Generalized Bacterial]			
3990	F	17 Oct 1998	2117	2480	PRET DW	17 Oct 1998	D92871	Birth		FE046	
						8 Mar 2007		Death			
								[Death by: Unknown means]			
3991	F	~ Aug 1998	WILD	WILD	KALAHARI	25 Nov 1998	NONE	Capture		FB331 KALAHA	
						25 Nov 1998	D92873	Transfer			
						27 Mar 2008		Death			
								[Death by: Unknown means]			
3992	M	~ Aug 1998	WILD	WILD	KALAHARI	25 Nov 1998	NONE	Capture		MB332	
						25 Nov 1998	D92874	Transfer			
						14 Mar 2011		Death			
								[Death by: Euthanasia (medical) Incinerate Generalized PPLO/mycoplasma Necropsy not received]			
3993	M	~ Aug 1998	WILD	WILD	KALAHARI	25 Nov 1998	NONE	Capture		MB333	
						25 Nov 1998	D92875	Transfer			
						17 Oct 2006		Death			
								[Death by: Euthanasia (medical) Bury Generalized Genetic/Prenatal]			
3994	M	~ Aug 1998	WILD	WILD	KALAHARI	25 Nov 1998	NONE	Capture		MB334	
						25 Nov 1998	D92876	Transfer			
						12 Mar 2005		Death			
								[Death by: Euthanasia (medical) Incinerate Urinary Unknown after necropsy]			
3995	M	~ Oct 1994	WILD	WILD	SWAZILAND	1 Oct 1998	NONE	Capture		MB335	
						1 Oct 1998	D92882	Transfer			
						1 Nov 2004		Death			
								[Death by: Euthanasia (medical) Incinerate Urinary Unknown after necropsy]			
3996	M	16 May 1998	2117	2480	PRET DW	16 May 1998	D92836	Birth		ME041	
						23 May 1998		Death			
								[Death by: Stranded Unknown No necropsy planned]			
3997	M	16 May 1998	2117	2480	PRET DW	16 May 1998	D92837	Birth		ME042	
						22 May 1998		Death			
								[Death by: Stranded Unknown No necropsy planned]			
3998	M	15 Jun 1998	2500	2847	BARCELONA	15 Jun 1998	5927	Birth			
						15 Jun 1998		Death			
								[Death by: Stillbirth Unknown Unknown (after necropsy)]			

Complete Studbook as of December 2016

Stud#	Sex	Birth Date	Sire	Dam	Location	Date	LocallD	Event	Birth Origin	Name	Transponder
3999	M	15 Jun 1998	2500	2847	BARCELONA	15 Jun 1998	5928	Birth			
						15 Jun 1998		Death			
								[Death by: Stillbirth	Unknown	Unknown (after necropsy)]	
4000	M	15 Jun 1998	2500	2847	BARCELONA	15 Jun 1998	5929	Birth			
						15 Jun 1998		Death			
								[Death by: Stillbirth	Unknown	Unknown (after necropsy)]	
4001	M	15 Jun 1998	2500	2847	BARCELONA	15 Jun 1998	5930	Birth			
						15 Jun 1998		Death			
								[Death by: Stillbirth	Unknown	Unknown (after necropsy)]	
4002	M	15 Jun 1998	2500	2847	BARCELONA	15 Jun 1998	5931	Birth			
						15 Jun 1998		Death			
								[Death by: Stillbirth	Unknown	Unknown (after necropsy)]	
4003	neutM	~ Jan 1990	WILD	WILD	NAMIBIA	~ 1990	NONE	Capture	TIGER		
			HEIMSTADT	~ 1990	_____	ltf					
4004	F	~ Jan 1996	WILD	WILD	NAMIBIA	~ 1996	NONE	Capture			
			HEIMSTADT	~ Feb 1998	1133	ltf					
4005	M	16 Oct 1998	1936	3068	WASS BR C	16 Oct 1998	LAIOS	Birth	LAIOS		
			NEUWIED	30 Oct 1999	_____	Transfer					
			BERLIN TP	21 Mar 2000	M01215	Transfer					
				1 Nov 2000		Death					
								[Death by: Unknown means]			
4006	M	16 Oct 1998	1936	3068	WASS BR C	16 Oct 1998	LEXUS	Birth	LEXUS		
			CINCINNAT	20 Oct 1999	199150	Transfer					
			WINSTON	19 Dec 2002	220146	Loan to					
				29 Jul 2008		Death					
								[Death by: Euthanasia (medical)	Bury	Unknown (after necropsy)]	
4007	F	16 Oct 1998	1936	3068	WASS BR C	16 Oct 1998	LORI	Birth	LORI		
			OLOMOUC	20 Oct 1999	5185	Transfer					
			DVURKRALV	2 Jul 2003	041096	Loan to					
			OLOMOUC	5 Apr 2006	5185	Transfer					
			HILVARENB	8 Dec 2007	M98154	Transfer					
				27 Dec 2009		Death					
								[Death by: Other/Unknown	Given to an institution: UTRECHT	Unknown (after necropsy)]	
4008	F	16 Oct 1998	1936	3068	WASS BR C	16 Oct 1998	LULU	Birth	LULU		
			NEUWIED	30 Oct 1999	_____	Transfer					
			BERLIN TP	21 Mar 2000	M01216	Transfer					
			WASS BR C	17 Dec 2004	LULU	Transfer					

Complete Studbook as of December 2016

Stud#	Sex	Birth Date	Sire	Dam	Location	Date	LocallD	Event	Birth Origin	Name	Transponder
			NURNBERG			9 Mar 2006	M02496	Transfer			
						12 Aug 2007		Death			
			[Death by: Unknown means]								
4009	M	26 May 1998	2220	522	DICKERSON	26 May 1998	4853	Birth		RAFIKI	
			ERIE			24 Apr 1999	865	Transfer			
						10 Oct 2005		Death			
			[Death by: Unknown means]								
4010	M	26 May 1998	2220	522	DICKERSON	26 May 1998	4852	Birth		SHAKA	
			HOLIDAY			15 Jun 1998		Transfer			
						10 Aug 1998		Death			
			[Death by: Unknown means]								
4011	F	26 May 1998	2220	522	DICKERSON	26 May 1998	4854	Birth		HATARI	
						20 Nov 2008		Death			
			[Death by: Unknown means]								
4012	M	25 Nov 1998	2572	3065	DVURKRALV	25 Nov 1998	041071	Birth		TANZI III	
			PAIGNTON			22 Dec 2000	1706	Loan to			
						27 Jul 2006		Death			
			[Death by: Unknown means]								
4013	M	25 Nov 1998	2572	3065	DVURKRALV	25 Nov 1998	041072	Birth		CADO	
			PAIGNTON			22 Dec 2000	1707	Loan to			
			BELFAST			7 Dec 2006	5643	Loan to			
						8 Jan 2013		Death			
			[Death by: Euthanasia (medical) Unknown Unknown (after necropsy) Necropsy not received]								
4014	F	25 Nov 1998	2572	3065	DVURKRALV	25 Nov 1998	041073	Birth		DURKA	
			WASS BR C			3 Dec 2002		Transfer			
			BERLIN TP			19 Dec 2004	M02834	Transfer			
						21 Nov 2013		Death			
			[Death by: Unknown means]								
4015	?	7 Dec 1998	2355	2703	MARWELL	7 Dec 1998		Birth			
						11 Dec 1998		Death			
			[Death by: Unknown means]								
4016	F	~ Oct 1997	WILD	WILD	NAMIBIA	25 Oct 1997	NONE	Capture		TANDY	
			BARTY			15 Nov 1997	NONE	lf			
4017	M	~ Dec 1997	WILD	WILD	NAMIBIA	5 Jan 1998	NONE	Capture		BALOO	
			LUNG			15 Feb 1998	1087	Transfer			
						~ 2004		Death			
			[Death by: Unknown means]								

Complete Studbook as of December 2016

Stud#	Sex	Birth Date	Sire	Dam	Location	Date	LocallD	Event	Birth Origin	Name	Transponder
4018	M	~ Mar 1996	WILD	WILD	NAMIBIA	~ Jan 1998	NONE	Capture		OSCAR	
			DELFTS	~ Jan 1998				Transfer			
			AFRICAT	12 Nov 1998	AJ302			Transfer			
			????					Death			
			[Death by: Unknown means]								
4019	M	~ Jan 1988	WILD	WILD	NAMIBIA	~ 1998	NONE	Capture		Foxtrot	
			DELFTS	~ 1998				Transfer			
			AFRICAT	11 Dec 1998	AJ303			Transfer			
				28 Jan 2002				Death			
			[Death by: Unknown means]								
4020	M	~ Jun 1997	WILD	WILD	NAMIBIA	~ 1998	1089	Capture			
			CHEETAH C	1 Feb 1998	1089			Transfer			
			VAATZ	1 Sep 1998	1089			Transfer			
				~ 2010				Death			
			[Death by: Injury from predator Unknown Unknown (after necropsy) Trauma]								
4021	F	~ Jun 1997	WILD	WILD	NAMIBIA	~ 1998	1090	Capture		NATASHA	
			CHEETAH C	1 Feb 1998	1090			Transfer			
			CINCINNAT	6 Apr 2001	101045			Transfer			
				22 Apr 2012				Death			
			[Death by: Unknown means]								
4022	F	~ Jun 1997	WILD	WILD	NAMIBIA	~ 1998	1091	Capture		ASHLEY	
			CHEETAH C	1 Feb 1998	1091			Transfer			
			CINCINNAT	6 Apr 2001	101046			Transfer			
				20 Nov 2014				Death			
			[Death by: Unknown means]								
4023	M	~ Sep 1997	WILD	WILD	NAMIBIA	~ Aug 1998	1112	Capture			
			VAATZ	15 Oct 1998	1112			Transfer			
				~ 2009				Death			
			[Death by: Injury from predator Unknown Unknown (after necropsy) Trauma]								
4024	F	~ Jul 1998	WILD	WILD	NAMIBIA	29 Jul 1998	1113	Capture			
			VAATZ	15 Oct 1998	1113			Transfer			
				~ Jul 2007				lft			
4025	M	~ Nov 1997	WILD	WILD	NAMIBIA	29 Jul 1998	1114	Capture		NO TAIL	
			CHEETAH C	1 Aug 1998	1114			Transfer			
			CINCINNAT	6 Apr 2001	101043			Transfer			
				28 May 2012				Death			
			[Death by: Unknown means]								

Complete Studbook as of December 2016

Stud#	Sex	Birth Date	Sire	Dam	Location	Date	LocallD	Event	Birth Origin	Name	Transponder
4026	F	~ Nov 1997	WILD	WILD	NAMIBIA	29 Jul 1998	1115	Capture			
			VAATZ			15 Oct 1998	1115	Transfer			
						~ 2008		Death			
											[Death by: Unknown means]
4027	M	~ Jan 1994	WILD	WILD	NAMIBIA	17 Aug 1998	1122	Capture			
			COETZEE			17 Aug 1998	1122	Transfer			
			NEL			~ Sep 1998	1122	lft			
4028	M	~ Jan 1994	WILD	WILD	NAMIBIA	17 Aug 1998	1123	Capture			
			COETZEE			17 Aug 1998	1123	Transfer			
			NEL			~ Sep 1998	1123	lft			
4029	M	~ Apr 1998	WILD	WILD	NAMIBIA	28 Oct 1998	1129	Capture			
			CHEETAH C			5 Nov 1998	1129	Transfer			
			NAUA NAUA			14 Jul 1999	1129	Loan to			
4030	M	~ Apr 1998	WILD	WILD	NAMIBIA	28 Oct 1998	1131	Capture			
			CHEETAH C			5 Nov 1998	1131	Transfer			
			NAUA NAUA			14 Jul 1999	1131	Loan to			
						4 Mar 2011		Death			
											[Death by: Injury from predator Incinerate Nervous Toxicity]
4031	F	~ Apr 1998	WILD	WILD	NAMIBIA	28 Oct 1998	1130	Capture			
			CHEETAH C			5 Nov 1998	1130	Transfer			
			SCHMIDT R			14 May 1999	1130	Loan to			
4032	F	~ Apr 1998	WILD	WILD	NAMIBIA	28 Oct 1998	1132	Capture			
			CHEETAH C			5 Nov 1998	1132	Transfer			
			SCHMIDT R			14 May 1999	1132	Loan to			
4033	M	~ 1995	WILD	WILD	NAMIBIA	~ Jul 1998	1149	Capture			
			CHEETAH C			11 Dec 1998	1149	Transfer			
			SCHMIDT R			14 May 1999	1149	Loan to			
4034	M	~ 1995	WILD	WILD	NAMIBIA	~ Jul 1998	1150	Capture			
			CHEETAH C			11 Dec 1998	1150	Transfer			
			SCHMIDT R			14 May 1999	1150	Loan to			
4035	M	~ Jul 1998	WILD	WILD	NAMIBIA	28 Dec 1998	1151	Capture			
			CHEETAH C			3 Jan 1999	1151	Transfer			
			NAUA NAUA			14 Jul 1999	1151	Loan to			
						17 Jul 2010		Death			
											[Death by: Euthanasia (medical) Given to an institution: CHEETAH C Urinary Unknown after necropsy]



Complete Studbook as of December 2016

Stud#	Sex	Birth Date	Sire	Dam	Location	Date	LocalID	Event	Birth Origin	Name	Transponder
4036	M	~ Jul 1998	WILD	WILD	NAMIBIA	28 Dec 1998	1152	Capture			
			CHEETAH C			3 Jan 1999	1152	Transfer			
			NAUA NAUA			14 Jul 1999	1152	Loan to			
			DOMAN J			9 Sep 2000	1152	Loan to			
						11 Sep 2000		Death			
			[Death by: Other/Unknown Given to an institution: CHEETAH CONSERVATION FUND Generalized Toxicity Necropsy not received]								
4037	M	~ May 1998	WILD	WILD	NAMIBIA	17 Feb 1999	1161	Capture			
			CHEETAH C			18 Feb 1999	1161	Transfer			
			NAUA NAUA			14 Jul 1999	1161	Loan to			
4038	F	~ May 1998	WILD	WILD	NAMIBIA	17 Feb 1999	1160	Capture			
			CHEETAH C			18 Feb 1999	1160	Transfer			
			SCHMIDT R			14 May 1999	1160	Loan to			
4039	F	~ May 1998	WILD	WILD	NAMIBIA	17 Feb 1999	1159	Capture			
			CHEETAH C			18 Feb 1999	1159	Transfer			
			SCHMIDT R			14 May 1999	1159	Loan to			
4040	M	~ May 1998	UNK	UNK	VALBREMBO	20 Jul 1998	_____	Transfer	ZEB		
						21 Jun 2009		Death			
			[Death by: Infection associated Unknown Urinary Unknown after necropsy]								
4041	M	~ May 1998	UNK	UNK	VALBREMBO	20 Jul 1998	_____	Transfer			
						15 Jul 1999		Death			
			[Death by: Unknown means]								
4042	F	~ Jan 1998	WILD	WILD	NAMIBIA	~ Aug 1998	NONE	Capture	SELKIE		
			AFRICAT			27 Aug 1998	AJ279	Transfer			
			????					Death			
			[Death by: Unknown means]								
4043	F	~ Feb 1998	WILD	WILD	NAMIBIA	~ Oct 1998	NONE	Capture	ALYS		
			AFRICAT			14 Oct 1998	AJ295	Transfer			
			????					Death			
			[Death by: Unknown means]								
4044	M	~ Aug 1998	WILD	WILD	NAMIBIA	~ Jan 1999	NONE	Capture	MEASLES		
			AFRICAT			6 Jan 1999	AJ1/99	Transfer			
			????					Death			
			[Death by: Unknown means]								
4045	M	~ Mar 1998	UNK	UNK	AL AIN	23 Sep 1998	_____	Transfer			
						23 Jan 2006		Death			
			[Death by: Unknown means]								

Complete Studbook as of December 2016

Stud#	Sex	Birth Date	Sire	Dam	Location	Date	LocalID	Event	Birth Origin	Name	Transponder
4046	F	~ Mar 1998	UNK	UNK	AL AIN	7 Oct 1998		Transfer			
						11 Apr 2005		Death			
								[Death by: Unknown means]			
4047	M	22 Mar 1998	1755	2850	LA PALMYR	22 Mar 1998	2301	Birth			
					PONTSCORF	14 Jan 1999	100145	Loan to			
						11 Feb 2003		Death			
								[Death by: Other/Unknown Given to an institution: ENVNANATES Generalized Unknown after necropsy]			
4048	M	22 Mar 1998	1755	2850	LA PALMYR	22 Mar 1998	2303	Birth	BEAU		
					WASS BR C	16 Apr 1999		Loan to			
					MUNSTER	16 Apr 2002	22313	Loan to			
					WASS BR C	20 Mar 2003	2303	Transfer			
					MUNICH	27 Oct 2004	058014	Loan to			
					BERLIN TP	6 May 2005	M02947	Transfer			
						26 Oct 2011		Death			
								[Death by: Unknown means]			
4049	M	22 Mar 1998	1755	2850	LA PALMYR	22 Mar 1998	2304	Birth	ALFRED		
					HODENHAGN	4 Jun 1999	ACJU008	Transfer			
						28 Jul 2006	ACJU008	lft			
4050	M	22 Mar 1998	1755	2850	LA PALMYR	22 Mar 1998	2305	Birth			
						31 Oct 2000		Death			
								[Death by: Euthanasia (medical) Unknown Unknown (after necropsy)]			
4051	F	29 Jan 1999	3145	2773	NURNBERG	29 Jan 1999	M01382	Birth	ETOSCHA		
					WUPPERTAL	21 Jun 2000	200042	Loan to			
					WASS BR C	29 Jul 2003	NONE	Loan to			
					WUPPERTAL	3 Apr 2004	200042	Loan to			
						9 Aug 2011		Death			
								[Death by: Unknown means]			
4052	F	29 Jan 1999	3145	2773	NURNBERG	29 Jan 1999	M01383	Birth	OTAWI		
						20 Aug 1999		Death			
								[Death by: Unknown means]			
4053	F	29 Jan 1999	3145	2773	NURNBERG	29 Jan 1999	M01381	Birth	99/3		
						29 Jan 1999		Death			
								[Death by: Stillbirth Unknown Unknown (after necropsy)]			
4054	F	8 Apr 1999	2897	3306	PHOENIX	8 Apr 1999	8877	Birth			
						15 Apr 1999		Death			
								[Death by: Infection associated Unknown Unknown (after necropsy)]			

Complete Studbook as of December 2016

Stud#	Sex	Birth Date	Sire	Dam	Location	Date	LocallD	Event	Birth Origin	Name	Transponder
4055	?	8 Apr 1999	2897	3306	PHOENIX	8 Apr 1999	8878	Birth			
						10 Apr 1999		Death			
											[Death by: Unknown means]
4056	F	10 Apr 1999	2914	2425	SD-WAP	10 Apr 1999	699123	Birth		SERENGETI	
						22 Apr 1999	699123	Transfer		SANDIEGOZ	
						13 Jul 1999	069912	Transfer		EMBERYRCH	
						19 Dec 2011		Death			
											[Death by: Euthanasia (medical) Unknown Generalized Unknown after necropsy]
4057	?	10 Apr 1999	2914	2425	SD-WAP	10 Apr 1999	699129	Birth			
						10 Apr 1999		Death			
											[Death by: Stillbirth Unknown Unknown (after necropsy)]
4058	M	14 Apr 1999	1755	2850	LA PALMYR	14 Apr 1999	2548	Birth		ZIZI	
						7 Jun 2002		Death			
											[Death by: Euthanasia (medical) Incinerate Nervous Unknown after necropsy]
4059	M	14 Apr 1999	1755	2850	LA PALMYR	14 Apr 1999	2550	Birth		MUSCLOR	
						7 Jun 2002		Death			
											[Death by: Euthanasia (medical) Incinerate Nervous Unknown after necropsy]
4060	F	14 Apr 1999	1755	2850	LA PALMYR	14 Apr 1999	2549	Birth		44-musclette	
						7 Apr 2004	1086	Loan to		PEAUGRES	
						20 Feb 2008	99-015	Transfer		SIGEAN	
						1 Jan 2009		Death			
											[Death by: Euthanasia (medical) Incinerate Digestive Unknown after necropsy]
4061	M	8 May 1999	3496	3424	HILVAREN B	8 May 1999	M99016	Birth		FUNDI BB60	
						13 Sep 2000	AJ0005	Loan to		SO LAKES	
						29 Jan 2008	3240	Loan to		WHIPSNAD E	
						11 Oct 2008	P28114	Loan to		LYMPNE	
						28 Jun 2009		Death			
											[Death by: Unknown means]
4062	M	8 May 1999	3496	3424	HILVAREN B	8 May 1999	M99017	Birth		YAMIKANI BB6	
						13 Sep 2000	AJ0006	Loan to		SO LAKES	
						29 Jan 2008	3241	Loan to		WHIPSNAD E	
						29 Jul 2008		Death			
											[Death by: Euthanasia (medical) Unknown Unknown (after necropsy)]
4063	M	8 May 1999	3496	3424	HILVAREN B	8 May 1999	M99018	Birth		Paka	
						7 Jun 2001	RG0014	Loan to		BORAS	
						7 Jan 2013		Death			
											[Death by: Euthanasia (medical) Unknown Generalized Unknown after necropsy Necropsy not received]

Complete Studbook as of December 2016

Stud#	Sex	Birth Date	Sire	Dam	Location	Date	LocallD	Event	Birth Origin	Name	Transponder
4064	F	8 May 1999	3496	3424	HILVARENB	8 May 1999	M99015	Birth	FWP	173	
			FOTA			28 Jun 2000		2680	Transfer		
			DUBLIN			14 Aug 2002	A2M057	Loan to			
			FOTA			23 Apr 2003		2680	Transfer		
			DUBLIN			9 Jan 2004	A2M057	Loan to			
			FOTA			4 Mar 2004		2680	Transfer		
						11 Aug 2012			Death		
			[Death by: Euthanasia (medical) Unknown Unknown (after necropsy) Necropsy not received]								
4065	F	22 Mar 1998	1755	2850	LA PALMYR	22 Mar 1998	2302	Birth	ESMERALDA		
			PONTSCORF			14 Jan 1999	100144	Loan to			
						11 Jul 2009			Death		
			[Death by: Euthanasia (medical) Given to an institution: ENVNANTES Urinary Toxicity]								
4066	M	11 May 1999	3496	3426	HILVARENB	11 May 1999	M99022	Birth	JASIRI	BB66	
			BORAS			7 Jun 2001	RG0015	Loan to			
						20 Apr 2007			Death		
			[Death by: Unknown means]								
4067	M	11 May 1999	3496	3426	HILVARENB	11 May 1999	M99025	Birth	KAMENDE	BB69	
			ESTEPONA			28 Jun 2000	1GU3	Transfer			
			MADRID Z			4 Dec 2002	GU36	Loan to			
			ESTEPONA			17 Apr 2007	1GU3	Transfer			
						7 Sep 2010			Death		
			[Death by: Unknown means]								
4068	F	11 May 1999	3496	3426	HILVARENB	11 May 1999	M99023	Birth	Lulu		
			PAIGNTON			11 Oct 2000	1697	Loan to			
			BELFAST			7 Dec 2006	5644	Loan to			
						10 Apr 2016			Death		
			[Death by: Euthanasia (medical) Unknown No necropsy planned Necropsy not received]								
4069	F	11 May 1999	3496	3426	HILVARENB	11 May 1999	M99024	Birth	L252/9 SITA-		
			PAIGNTON			11 Oct 2000	1698	Loan to			
			DARTMOOR			25 Jun 2009	M143	Loan to			
						6 Apr 2016			Death		
			[Death by: Infection associated Unknown Urinary Unknown after necropsy Necropsy not received]								
4070	F	11 May 1999	3496	3426	HILVARENB	11 May 1999	M99026	Birth	SEVIANA	BB70	
			ESTEPONA			28 Jun 2000	1GU2	Loan to			
			MADRID Z			7 Mar 2002	GU35	Loan to			
			ESTEPONA			17 Apr 2007	1GU2	Transfer			
						30 Dec 2007			Death		
			[Death by: Unknown means]								

Complete Studbook as of December 2016

Stud#	Sex	Birth Date	Sire	Dam	Location	Date	LocallD	Event	Birth Origin	Name	Transponder
4071	M	16 May 1999	3495	3045	HILVARENB	16 May 1999	M99020	Birth		MVULANA	BB64
					BORAS	7 Jun 2001	RG0016	Loan to			
						6 Oct 2010		Death			
											[Death by: Unknown means]
4072	F	16 May 1999	3495	3045	HILVARENB	16 May 1999	M99021	Birth		MALAIKA	BB65
					BASEL	9 Sep 2001	010628	Loan to			
						12 Aug 2011		Death			
											[Death by: Unknown means]
4073	F	16 May 1999	3495	3045	HILVARENB	16 May 1999	M99019	Birth		MSICHANA	BB6
					BASEL	2 Oct 2001	010627	Loan to			
						11 Feb 2011		Death			
											[Death by: Unknown means]
4074	M	8 Jun 1999	3412	3274	NISHIMURO	8 Jun 1999	370	Birth		RAY	
						29 Sep 2008		Death			
											[Death by: Unknown means]
4075	M	8 Jun 1999	3412	3274	NISHIMURO	8 Jun 1999	371	Birth		ALTO	
						17 Aug 2008		Death			
											[Death by: Unknown means]
4076	M	8 Jun 1999	3412	3274	NISHIMURO	8 Jun 1999	372	Birth		AXCEL	
						23 Apr 2006		Death			
											[Death by: Unknown means]
4077	M	8 Jun 1999	3412	3274	NISHIMURO	8 Jun 1999	373	Birth		TYLER	
						8 Nov 2000		Death			
											[Death by: Environ/Behav conditions Unknown Generalized Trauma]
4078	F	8 Jun 1999	3412	3274	NISHIMURO	8 Jun 1999	374	Birth		EVE	
						25 May 2009		Death			
											[Death by: Euthanasia (medical) Unknown Urinary Bacterial]
4079	M	29 Jun 1999	2853	3696	JADERBERG	29 Jun 1999	4079	Birth		BUBI	
					HANNOVER	27 Mar 2003	V738	Loan to			
					JADERBERG	24 Apr 2003	4079	Transfer			
					HANNOVER	25 May 2004	V738	Loan to			
					JADERBERG	17 Aug 2004	01.01.12	Transfer			
						20 Dec 2015		Death			
											[Death by: Infection associated Unknown Urinary Unknown after necropsy Necropsy not received]
4080	F	29 Jun 1999	2853	3696	JADERBERG	29 Jun 1999	JBG2	Birth		BAHATI	
					WASS BR C	14 Jun 2001	BAHATI	Transfer			
					SIGEAN	18 Oct 2004	99-001	Transfer			

Complete Studbook as of December 2016

Stud#	Sex	Birth Date	Sire	Dam	Location	Date	LocalID	Event	Birth Origin	Name	Transponder
			PEAUGRES			21 Feb 2008	1865	Loan to			
			SIGEAN			9 Jun 2009	99-001	Transfer			
						12 Jan 2014		Death			
			[Death by: Other/Unknown Incinerate Urinary Unknown after necropsy Necropsy not received]								
4081	F	29 Jun 1999	2853	3696	JADERBERG	29 Jun 1999	JBG3	Birth		UZURI	
			ROSTOCK			7 Jun 2001	3204	Loan to			
			JADERBERG			6 Jun 2008		Transfer			
			ROSTOCK			11 Aug 2008	3204	Loan to			
4082	F	29 Jun 1999	2853	3696	JADERBERG	29 Jun 1999	JBG4	Birth		NANDA	
						17 Dec 2008		Death			
			[Death by: Unknown means]								
4083	F	~ Apr 1999	WILD	WILD	NAMIBIA	~ Oct 1999	NONE	Capture		RAFIKI	
			AFRICAT			12 Oct 1999	AJ2899	Transfer			
			????					Death			
			[Death by: Unknown means]								
4084	M	~ May 1999	WILD	WILD	NAMIBIA	~ Jul 1999	NONE	Capture		TARKA	
			AFRICAT			~ Jul 1999	AJ1499	Transfer			
						29 Jun 2001		Death			
			[Death by: Unknown means]								
4085	M	~ Aug 1998	WILD	WILD	NAMIBIA	~ Jun 1999	NONE	Capture		KNERSES	
			AFRICAT			10 Jun 1999	AJ1299	Transfer			
						1 Jan 2010		Death			
			[Death by: Unknown means]								
4086	F	19 Nov 1998	2275	3481	MITO CHO	19 Nov 1998		Birth		TANNA	
						2 Jun 1999		Death			
			[Death by: Anesth/Restraint assoc Unknown Generalized Trauma]								
4087	F	19 Nov 1998	2275	3481	MITO CHO	19 Nov 1998		Birth			
						22 Nov 1998		Death			
			[Death by: Unknown means]								
4088	F	~ Oct 1998	WILD	WILD	BOTSWANA	~ Jan 1999	NONE	Capture		F357 / CATHY	
			PRET DW			29 Sep 1999	D92932	Transfer			
						2 Jan 2009		Death			
			[Death by: Unknown means]								
4089	F	9 Apr 1999	2635	2989	PRET DW	9 Apr 1999	D92887	Birth		FA339	
			SHENZHEN			3 Dec 1999		lf			

Complete Studbook as of December 2016

Stud#	Sex	Birth Date	Sire	Dam	Location	Date	LocalID	Event	Birth Origin	Name	Transponder
4090	F	~ Nov 1998	WILD	WILD	SOMALIA	~ 1999	NONE	Capture		RONELIE	
			ABU ZABY	~ 1999				Transfer			
			HOEDSPRUI	30 Mar 1999				Transfer			
				9 Feb 2007				Death			
			[Death by: Euthanasia (medical) Unknown Urinary Unknown after necropsy]								
4091	M	8 Apr 1999	2793	2666	OUDTSHORN	8 Apr 1999	132	Birth		SHAKA	
				9 Jun 2005				Death			
			[Death by: Unknown means]								
4092	M	3 Dec 1998	2552	3950	HOEDSPRUI	3 Dec 1998		Birth		GAMMA	
			SUSONO	12 Dec 2001				FS3 Transfer			
				25 Apr 2007				Death			
			[Death by: Other/Unknown Unknown Urinary Unknown after necropsy]								
4093	M	3 Dec 1998	2552	3950	HOEDSPRUI	3 Dec 1998		Birth		PAMPOENTJIE	
			GHAZZA R	1 Jun 1999				lrf			
4094	M	3 Dec 1998	2552	3950	HOEDSPRUI	3 Dec 1998		Birth		PAMPOENTJIE	
				30 Jul 2007				Death			
			[Death by: Euthanasia (medical) Unknown Urinary Unknown after necropsy]								
4095	M	3 Dec 1998	2552	3950	HOEDSPRUI	3 Dec 1998		Birth		PAMPOENTJIE	
				~ Jan 2005				Death			
			[Death by: Injury from predator Unknown Cardiovascular Protozoan]								
4096	M	29 Dec 1998	2543	2706	HOEDSPRUI	29 Dec 1998		Birth		MARTIN	
				~ Jan 2003				Death			
			[Death by: Unknown means]								
4097	F	29 Dec 1998	2543	2706	HOEDSPRUI	29 Dec 1998		Birth		ENA/MARTINA	
			SUSONO	12 Dec 2001				FS4 Transfer			
				28 Dec 2010				Death			
			[Death by: Euthanasia (medical) Unknown Urinary Unknown after necropsy]								
4098	M	~ Apr 1998	WILD	WILD	NAMIBIA	~ Dec 1998	NONE	Capture			
			EGERER	~ Dec 1998				NONE lrf			
4099	F	~ Apr 1998	WILD	WILD	NAMIBIA	~ Dec 1998	NONE	Capture			
			EGERER	~ Dec 1998				NONE lrf			
4100	M	9 Apr 1999	2635	3413	PRET DW	9 Apr 1999	D92888	Birth		MA340	
			SHENZHEN	3 Dec 1999				lrf			
4101	F	9 Apr 1999	2635	3413	PRET DW	9 Apr 1999	D92889	Birth		FA341	
			SHENZHEN	3 Dec 1999				lrf			

Complete Studbook as of December 2016

Stud#	Sex	Birth Date	Sire	Dam	Location	Date	LocalID	Event	Birth Origin	Name	Transponder	
4102	M	9 Apr 1999	2635	2989	PRET DW	9 Apr 1999	D92884	Birth	MA336			
			SHENZHEN			3 Dec 1999		lf				
4103	F	9 Apr 1999	2635	2989	PRET DW	9 Apr 1999	D92885	Birth	FA337			
						17 Aug 2011		Death				
								[Death by: Other/Unknown	Unknown	Generalized	Unknown after necropsy]	
4104	F	9 Apr 1999	2635	2989	PRET DW	9 Apr 1999	D92886	Birth	FA338			
			SHENZHEN			3 Dec 1999		lf				
4105	M	20 Apr 1999	2635	3265	PRET DW	20 Apr 1999	D92890	Birth	MA342			
			SHENZHEN			3 Dec 1999		lf				
4106	F	20 Apr 1999	2635	3265	PRET DW	20 Apr 1999	D92891	Birth	FA343			
						31 Dec 2010		Death				
								[Death by: Old age	Unknown	Unknown (after necropsy)]		
4107	F	20 Apr 1999	2635	3265	PRET DW	20 Apr 1999	D92892	Birth	FA344			
						30 Sep 1999		Death				
								[Death by: Self-inflicted injuries	Unknown	Respiratory	Mechanical abnormality]	
4108	M	25 Apr 1999	2117	2480	PRET DW	25 Apr 1999	D92893	Birth	MA345			
						15 Nov 2007		Death				
								[Death by: Unknown means]				
4109	M	25 Apr 1999	2117	2480	PRET DW	25 Apr 1999	D92895	Birth	ME047			
			DICELY B			28 Jan 2000		lf				
4110	F	25 Apr 1999	2117	2480	PRET DW	25 Apr 1999	D92894	Birth	FA346			
			PRIVATE			28 Jan 2009		NONE Loan to				
			PRET DW			1 Mar 2009		D92894 Transfer				
						21 Jul 2010		Death				
								[Death by: Old age	Unknown	Unknown (after necropsy)]		
4111	M	22 Jun 1999	2635	2775	PRET DW	22 Jun 1999	D92917	Birth	MA347			
						14 Jun 2011		Death				
								[Death by: Euthanasia (medical)	Incinerate	Generalized	Bacterial	Necropsy not received]
4112	M	22 Jun 1999	2635	2775	PRET DW	22 Jun 1999	D92918	Birth	MA348			
						14 Jun 2011		Death				
								[Death by: Euthanasia (medical)	Incinerate	Generalized	Bacterial	Necropsy not received]
4113	F	22 Jun 1999	2635	2775	PRET DW	22 Jun 1999	D92919	Birth	FA349			
						2 Oct 2007		Death				
								[Death by: Old age	Bury	Generalized	Bacterial]	



Complete Studbook as of December 2016

Stud#	Sex	Birth Date	Sire	Dam	Location	Date	LocalID	Event	Birth Origin	Name	Transponder
4114	F	26 Jun 1999	3288	3079	PRET DW	26 Jun 1999	D92920	Birth		MOPANE	
					DICELY B	28 Jan 2000		Transfer			
					OAKHILL	12 Dec 2002	229935	Transfer			
					WINSTON	17 Nov 2004	240129	Ownership			
						3 Dec 2004	240129	Transfer			
						11 Oct 2013		Death			
					[Death by: Old age Unknown Unknown (after necropsy) Necropsy not received]						
4115	F	26 Jun 1999	3288	3079	PRET DW	26 Jun 1999	D92921	Birth		FA351	
						14 Jan 2000		Death			
					[Death by: Infection associated Unknown Unknown (after necropsy)]						
4116	F	26 Jun 1999	3288	3079	PRET DW	26 Jun 1999	D92922	Birth		FA352	
						14 Mar 2007		Death			
					[Death by: Unknown means]						
4117	M	23 Jul 1999	UNK	3332	HOEDSPRUI	23 Jul 1999		Birth		ARMY	
					FERNDAL	27 Jun 2000	99M31	Transfer			
					TOLEDO	28 Jun 2000	1358	Transfer			
					BATTLE CR	15 Dec 2004	M04025	Loan to			
					WILDS	27 Aug 2008	108043	Loan to			
					BATTLE CR	11 Oct 2011	M04025	Loan to			
						17 Apr 2015		Death			
					[Death by: Euthanasia (medical) Unknown Unknown (after necropsy) Necropsy not received]						
4118	M	23 Jul 1999	UNK	3332	HOEDSPRUI	23 Jul 1999		Birth		COOLEY	
					FERNDAL	27 Jun 2000	99M32	Transfer			
					TOLEDO	28 Jun 2000	1357	Transfer			
					BATTLE CR	15 Dec 2004	M04026	Loan to			
					WILDS	27 Aug 2008	108042	Loan to			
						16 Dec 2008		Death			
					[Death by: Unknown means]						
4119	F	23 Jul 1999	UNK	3332	HOEDSPRUI	23 Jul 1999		Birth		SHAKA	
					FERNDAL	27 Jun 2000	99M33	Transfer			
					TOLEDO	28 Jun 2000	1359	Transfer			
					BATTLE CR	18 Oct 2001	01M28	Loan to			
					COLUMBUS	18 Jul 2002	202047	Loan to			
					CINCINNAT	22 Sep 2003	103114	Loan to			
					TOLEDO	11 Nov 2004	1359	Transfer			
					CINCINNAT	25 Aug 2006	103114	Loan to			
					TOLEDO	16 Feb 2007	1359	Transfer			
					BATTLE CR	24 Sep 2008	01M28	Loan to			
						11 Apr 2013		Death			
					[Death by: Euthanasia (medical) Unknown Urinary Mechanical abnormality Necropsy not received]						

Complete Studbook as of December 2016

Stud#	Sex	Birth Date	Sire	Dam	Location	Date	LocalID	Event	Birth Origin	Name	Transponder
4120	M	25 Jul 1999	2635	3687	PRET DW	25 Jul 1999	D92928	Birth	MA353		
						1 Nov 2012		Death			
											[Death by: Other/Unknown Unknown Unknown (after necropsy) Mechanical abnormality Necropsy not received]
4121	F	25 Jul 1999	2635	3687	PRET DW	25 Jul 1999	D92929	Birth	FA354		
					OAKHILL	24 Mar 2000	209906	Transfer			
					WINSTON	17 Nov 2004	240127	Ownership			
						3 Dec 2004	240127	Transfer			
					SEATTLE	7 Apr 2014	205079	Loan to			
					WINSTON	2 Dec 2014	240127	Transfer			
						30 Jul 2016		Death			
											[Death by: Old age Unknown No necropsy planned Necropsy not received]
4122	F	25 Jul 1999	2635	3687	PRET DW	25 Jul 1999	D92930	Birth	ANNIE		
					OAKHILL	24 Mar 2000	209907	Transfer			
					WINSTON	17 Nov 2004	240128	Ownership			
						3 Dec 2004	240128	Transfer			
						24 Sep 2008		Death			
											[Death by: Euthanasia (medical) Bury Unknown (after necropsy)]
4123	F	25 Jul 1999	2635	3687	PRET DW	25 Jul 1999	D92931	Birth	FA356		
					PALANCA	8 Oct 2008		ltf			
4124	M	29 Sep 1999	2774	2796	PRET DW	29 Sep 1999	D92934	Birth	M358		
						10 Oct 1999		Death			
											[Death by: Unknown means]
4125	F	29 Sep 1999	2774	2796	PRET DW	29 Sep 1999	D92935	Birth	F359		
					DUBBO	25 Nov 2002	A20119	Transfer			
					SYDNEY	26 Nov 2002	A20545	Loan to			
					DUBBO	11 Feb 2003	A20119	Transfer			
						16 Aug 2008		Death			
											[Death by: Euthanasia (medical) Bury Musculoskeletal Trauma]
4126	F	29 Sep 1999	2774	2796	PRET DW	29 Sep 1999	D92936	Birth	FA360		
					SINGAPORE	28 Sep 2001	G8549	Transfer			
						23 Sep 2003		Death			
											[Death by: Infection associated Incinerate Generalized Bacterial]
4128	M	~ Mar 1997	WILD	WILD	NAMIBIA	~ Dec 1997	1178	Capture	COLLAR BOY		
			STEYN			1 May 1998	1178	Transfer			
			CHEETAH C			27 Sep 1999	1178	Transfer			
						25 Jun 2005		Death			
											[Death by: Infection associated Unknown Digestive Mechanical abnormality]

Complete Studbook as of December 2016

Stud#	Sex	Birth Date	Sire	Dam	Location	Date	LocallD	Event	Birth Origin	Name	Transponder
4129	M	~ Mar 1997	WILD	WILD	NAMIBIA	~ Dec 1997	1179	Capture			
			STEYN			1 May 1998	1179	Transfer			
			CHEETAH	C		27 Sep 1999	1179	Transfer			
						10 Dec 2001		Death			
			[Death by: Infection associated Given to an institution: CHEETAH CONSERVATION FUND Generalized Bacterial]								
4130	M	~ Mar 1997	WILD	WILD	NAMIBIA	~ Dec 1997	1180	Capture		TOE BOY	
			STEYN			1 May 1998	1180	Transfer			
			CHEETAH	C		27 Sep 1999	1180	Transfer			
						3 Mar 2011		Death			
			[Death by: Euthanasia (medical) Incinerate Reproductive New growths/cancer]								
4131	M	~ Jan 1995	WILD	WILD	NAMIBIA	~ Jan 1999	NONE	Capture			
			SCHMIDT	R		~ Jan 1999	NONE	Transfer			
4132	M	29 Sep 1999	3412	2872	NISHIMURO	29 Sep 1999	375	Birth		BLONDY	
						7 Sep 2003		Death			
			[Death by: Infection associated Unknown Unknown (after necropsy)]								
4133	M	29 Sep 1999	3412	2872	NISHIMURO	29 Sep 1999	AD-157	Birth		RALF	
						29 Mar 2011		Death			
			[Death by: Infection associated Unknown Urinary Unknown after necropsy]								
4134	M	29 Sep 1999	3412	2872	NISHIMURO	29 Sep 1999	377	Birth		DAISUKE	
						9 May 2007		Death			
			[Death by: Unknown means]								
4135	M	29 Sep 1999	3412	2872	NISHIMURO	29 Sep 1999	379	Birth			
						1 Oct 1999		Death			
			[Death by: Infection associated Unknown Respiratory Unknown after necropsy]								
4136	F	29 Sep 1999	3412	2872	NISHIMURO	29 Sep 1999	378	Birth		MIRA	
						22 Jan 2010		Death			
			[Death by: Unknown means]								
4137	M	7 Oct 1999	2510	2503	WASS BR C	7 Oct 1999	MACHO	Birth		BRUNO	
			VERBESSEL			17 Nov 2000		Transfer			
			HAMERTON			21 Feb 2002		Ownership			
						22 Aug 2002	M16	Transfer			
			COLCHESTR			10 Jul 2006	CLL006	Loan to			
			HAMERTON			2 Jun 2008	M16	Transfer			
						16 Dec 2013		Death			
			[Death by: Infection associated Given to an institution: NATIONAL MUSEUMS OF SCOTLAND No necropsy planned Necropsy not received]								
4138	F	7 Oct 1999	2510	2503	WASS BR C	7 Oct 1999	MISSY	Birth		MISSY	
			OAKHILL			10 Oct 2000	202037	Transfer			

Complete Studbook as of December 2016

Stud#	Sex	Birth Date	Sire	Dam	Location	Date	LocalID	Event	Birth Origin	Name	Transponder
			WINSTON		17 Nov 2004	240124		Ownership			
					3 Dec 2004	240124		Transfer			
			SEATTLE		7 Apr 2014	205078		Loan to			
			WINSTON		2 Dec 2014	240124		Transfer			
					14 Jan 2016			Death			
			[Death by: Unknown means]								
4139	M	18 Oct 1999	2204	3460	OAKHILL	18 Oct 1999	999919	Birth		MWANA	
					20 Sep 2001			Death			
			[Death by: Unknown means]								
4140	F	18 Oct 1999	2204	3460	OAKHILL	18 Oct 1999	999920	Birth		NTOMBI	
			WINSTON		3 Dec 2004	240123		Transfer			
			PALM DES		22 Sep 2010	410016		Transfer			
4141	F	18 Oct 1999	2204	3460	OAKHILL	18 Oct 1999	999921	Birth		MCHUMBA	
			BATONROUG		9 Nov 1999	8745		Transfer			
					15 May 2009			Death			
			[Death by: Other/Unknown Incinerate Unknown (after necropsy)]								
4142	M	21 Oct 1999	2275	3481	MITO CHO	21 Oct 1999	AKI16	Birth		VIBACHE	
					21 Oct 2010			Death			
			[Death by: Infection associated Unknown Urinary Unknown after necropsy Necropsy not received]								
4143	M	21 Oct 1999	2275	3481	MITO CHO	21 Oct 1999	_____	Birth			
					4 Apr 2006			Death			
			[Death by: Unknown means]								
4144	M	21 Oct 1999	2275	3481	MITO CHO	21 Oct 1999	AKI18	Birth			
					23 Nov 2008			Death			
			[Death by: Infection associated Unknown Digestive Unknown after necropsy Necropsy not received]								
4145	M	22 Oct 1999	3148	3240	VIENNA	22 Oct 1999	M2053	Birth		RICO	
			BERLIN TP		26 Oct 2000	M01484		Transfer			
					16 Jan 2005			Death			
			[Death by: Unknown means]								
4146	F	22 Oct 1999	3148	3240	VIENNA	22 Oct 1999	M2054	Birth		AFRA	
			SALZBURG		19 Jul 2001	958		Transfer			
					27 Sep 2006			Death			
			[Death by: Unknown means]								
4147	F	30 Nov 1999	2521	3353	HOEDSPRUI	30 Nov 1999	_____	Birth	ltf		
4148	M	8 Apr 1999	2793	2666	OUDTSHORN	8 Apr 1999	133	Birth		SHAWU	
			BESTER		12 Jan 2000	_____		ltf			

Complete Studbook as of December 2016

Stud#	Sex	Birth Date	Sire	Dam	Location	Date	LocalID	Event	Birth Origin	Name	Transponder
4149	F	8 Apr 1999	2793	2666	OUDTSHORN	8 Apr 1999	131	Birth		TEMBA	
					HAMILTON	17 Nov 2001	100218	Transfer			
					ORANA	16 Aug 2007	200718	Transfer			
						27 Feb 2013		Death			
					[Death by: Euthanasia (medical) Unknown Unknown (after necropsy) Necropsy not received]						
4150	M	6 Oct 1999	2305	2666	OUDTSHORN	6 Oct 1999	134	Birth		HARLEY	
					FRIGUIA	29 Aug 2000	F00047	Transfer			
						11 Feb 2011		Death			
					[Death by: Unknown means]						
4151	M	6 Oct 1999	2305	2666	OUDTSHORN	6 Oct 1999	135	Birth		PUMBA	
					FRIGUIA	29 Aug 2000	F00048	Transfer			
						30 Jun 2010		Death			
					[Death by: Unknown means]						
4152	F	6 Oct 1999	2305	2666	OUDTSHORN	6 Oct 1999	136	Birth		CAL	
						6 Jan 2008		Death			
					[Death by: Unknown means]						
4153	F	6 Oct 1999	2305	2666	OUDTSHORN	6 Oct 1999	137	Birth		DADA	
					FRIGUIA	29 Aug 2000	F00049	Transfer			
						6 Apr 2003		Death			
					[Death by: Self-inflicted injuries Given to an institution: UNKNOWN Generalized Trauma Necropsy not received]						
4154	F	11 Oct 1999	2663	2888	OUDTSHORN	11 Oct 1999	138	Birth		GOGGLES	
						19 Dec 2006		Death			
					[Death by: Euthanasia (medical) Unknown Unknown (after necropsy) Necropsy not received]						
4155	?	11 Oct 1999	2663	2888	OUDTSHORN	11 Oct 1999	139	Birth			
						12 Oct 1999		Death			
					[Death by: Unknown means]						
4156	?	11 Oct 1999	2663	2888	OUDTSHORN	11 Oct 1999	140	Birth			
						12 Oct 1999		Death			
					[Death by: Unknown means]						
4157	?	11 Oct 1999	2663	2888	OUDTSHORN	11 Oct 1999	141	Birth			
						12 Oct 1999		Death			
					[Death by: Unknown means]						
4158	M	10 May 1999	2355	2703	MARWELL	10 May 1999	4553	Birth		COOPER	
					KESSINGLA	3 Nov 2000	M383	Loan to			
					BANHAM	18 Jul 2001	3683	Loan to			
					KESSINGLA	20 Jul 2007	M383	Loan to			
					BANHAM	11 Sep 2008	3683	Loan to			

Complete Studbook as of December 2016

Stud#	Sex	Birth Date	Sire	Dam	Location	Date	LocallD	Event	Birth Origin	Name	Transponder
			KESINGLA			11 Dec 2008	M383	Loan to			
			BANHAM			29 Mar 2011	3683	Loan to			
			KESINGLA			8 Aug 2011	M383	Loan to			
						12 Apr 2012		Death			
								Urinary	Unknown after necropsy	Necropsy received	
4159	M	10 May 1999	2355	2703	MARWELL	10 May 1999	4554	Birth	No.058		
			KESINGLA			3 Nov 2000	M382	Loan to			
			BANHAM			20 Jul 2007	5777	Loan to			
			FOTA			11 Sep 2008	4261	Loan to			
						28 Oct 2008		Death			
4160	M	10 May 1999	2355	2703	MARWELL	10 May 1999	4555	Birth	M28 CHUMBA		
			KESINGLA			3 Nov 2000	M381	Loan to			
			MARWELL			29 Jul 2004	4555	Transfer			
						27 Mar 2006		Death			
4161	M	10 May 1999	2355	2703	MARWELL	10 May 1999	4556	Birth	CASSIUS		
			KESINGLA			3 Nov 2000	M380	Loan to			
			BANHAM			18 Jul 2001	3684	Loan to			
						19 Dec 2005		Death			
4162	M	10 May 1999	2355	2703	MARWELL	10 May 1999	4557	Birth	COOPER		
			KESINGLA			3 Nov 2000	M379	Loan to			
			BANHAM			20 Jul 2007	5778	Loan to			
			COLCHESTR			10 Sep 2008	CLL477	Loan to			
						4 Apr 2009		Death			
4163	F	10 May 1999	2355	2703	MARWELL	10 May 1999	4558	Birth	No:062		
			BROXBURN			29 Mar 2001	M123	Loan to			
						3 Apr 2003		Death			
4164	F	10 May 1999	2355	2703	MARWELL	10 May 1999	4559	Birth	No:063		
						26 Feb 2004		Death			
4165	F	10 May 1999	2355	2703	MARWELL	10 May 1999	4586	Birth	No:064		
			BROXBURN			29 Mar 2001	M122	Loan to			
						22 Jan 2012		Death			

Complete Studbook as of December 2016

Stud#	Sex	Birth Date	Sire	Dam	Location	Date	LocalID	Event	Birth Origin	Name	Transponder
4166	M	~ Mar 1992	WILD	WILD	NAMIBIA	~ 1993	NONE	Capture	EPAKO		
			EPAKO	~ 1993				Transfer			
			AFRICAT	8 Mar 1998	AJ259			Transfer			
			????					Death			
			[Death by: Unknown means]								
4167	F	~ Mar 1999	WILD	WILD	NAMIBIA	~ 2000	NONE	Capture	R		
			AFRICAT	25 Jul 2000	AJ34/00			Transfer			
				7 Jul 2014				Death			
			[Death by: Euthanasia (medical) Unknown No necropsy planned Necropsy not received]								
4168	F	~ Jul 1999	WILD	WILD	NAMIBIA	~ Jul 2000	NONE	Capture	JOANNA		
			AFRICAT	25 Jul 2000	AJ3500			Transfer			
			????					Death			
			[Death by: Unknown means]								
4169	M	14 Mar 1998	2481	UNK	HUIZEN FD	14 Mar 1998		Birth	KEITA		
			NADERMANN	~ May 1998				Transfer			
			SIGEAN	29 Oct 1998				Transfer			
				6 Feb 2001				Death			
			[Death by: Infection associated Unknown Digestive Unknown after necropsy]								
4170	M	~ 1999	WILD	WILD	NAMIBIA	28 May 2000	NONE	Capture	WILD BOY		
			OSONDJACE	28 May 2000	NONE			Transfer			
			CHEETAH C	1 Jun 2000	1196			Transfer			
			CINCINNAT	6 Apr 2001	101044			Loan to			
				6 Jan 2010				Death			
			[Death by: Self-inflicted injuries Unknown Nervous Unknown after necropsy]								
4171	M	~ Aug 1999	WILD	WILD	NAMIBIA	~ Aug 1999	NONE	Capture	KITKAT		
			MENTZ	20 Dec 1999	NONE	Itf					
4172	M	~ Aug 1999	WILD	WILD	NAMIBIA	~ 1999	NONE	Capture	Thistle		
			AFRICAT	20 Aug 2000	AJ4700			Transfer			
			????					Death			
			[Death by: Unknown means]								
4173	F	~ Aug 1999	WILD	WILD	NAMIBIA	~ 2000	NONE	Capture	PETAL		
			AFRICAT	~ Aug 2000	AJ4800			Transfer			
			????					Death			
			[Death by: Unknown means]								
4174	M	~ Aug 1999	WILD	WILD	NAMIBIA	~ 2000	NONE	Capture	THORN		
			AUAS G.L.	~ 2000				Transfer			
			AFRICAT	31 Jan 2001	AJ2/01			Transfer			
			????					Death			

Complete Studbook as of December 2016

=====

Stud#	Sex	Birth Date	Sire	Dam	Location	Date	LocallD	Event	Birth Origin	Name	Transponder
-------	-----	------------	------	-----	----------	------	---------	-------	--------------	------	-------------

=====

[Death by: Unknown means]

4175 M ~ Feb 2000 WILD WILD NAMIBIA 20 Jan 2001 NONE Capture ZARIS  
 CHEETAH C 22 Jan 2001 1232 Transfer  
 YULEE 6 Apr 2001 Y13301 Transfer  
 FOSSILRIM 9 Mar 2009 1158 Loan to  
 19 Oct 2013 Death

[Death by: Euthanasia (medical) Bury Nervous Unknown after necropsy Necropsy received]

4176 F ~ Feb 2000 WILD WILD NAMIBIA 20 Jan 2001 NONE Capture SOLO  
 CHEETAH C 22 Jan 2001 1233 Transfer

4177 F ~ Apr 2000 WILD WILD NAMIBIA 20 Jan 2001 NONE Capture TORRA  
 CHEETAH C 22 Jan 2001 1234 Transfer  
 YULEE 6 Apr 2001 Y13304 Transfer  
 JACKSONVL 5 May 2009 809346 Loan to  
 YULEE 4 Apr 2011 Y13304 Transfer  
 JACKSONVL 4 Jan 2012 809346 Loan to  
 7 Jul 2013 Death

[Death by: Unknown means]

4178 F ~ Apr 2000 WILD WILD NAMIBIA ~ Oct 2000 NONE Capture PEGGY  
 CHEETAH C 26 Nov 2000 1215 Transfer  
 YULEE 6 Apr 2001 Y13305 Transfer  
 BREVARD 6 Dec 2011 11181 Loan to  
 7 May 2014 Death

[Death by: Unknown means]

4179 M 22 Apr 2000 4048 3121 WASS BR C 22 Apr 2000 NATCHO Birth NATCHO  
 JADERBERG 14 Jun 2001 4179 Transfer  
 HANNOVER 24 Apr 2003 V742 Loan to  
 JADERBERG 19 Jun 2003 4179 Transfer  
 HANNOVER 5 Mar 2004 V742 Loan to  
 JADERBERG 25 May 2004 4179 Transfer  
 HANNOVER 24 Nov 2004 V742 Loan to  
 JADERBERG 15 Feb 2005 4179 Ownership  
 HANNOVER 6 Nov 2007 V742 Loan to  
 JADERBERG 9 Apr 2008 01.01.05 Transfer  
 28 Jun 2016 Death

[Death by: Infection associated Unknown Urinary Unknown after necropsy Necropsy not received]

4180 M 22 Apr 2000 4048 3121 WASS BR C 22 Apr 2000 NESICIO Birth NESICIO  
 DVURKRALV 4 Dec 2002 041091 Transfer  
 LYMPNE 25 Sep 2008 P20898 Loan to  
 DVURKRALV 13 Jul 2011 041091 Transfer  
 27 Jul 2016 Death



Complete Studbook as of December 2016

Stud#	Sex	Birth Date	Sire	Dam	Location	Date	LocalID	Event	Birth Origin	Name	Transponder
[Death by: Euthanasia (medical) Unknown No necropsy planned Necropsy not received]											
4181	F	22 Apr 2000	4048	3121	WASS BR C	22 Apr 2000	NGOMA	Birth	NGOMA		
					YULEE	15 Nov 2001	Y13310	Transfer			
					BUSCH TAM	8 Jul 2010	64667	Transfer			
					JNGLARY F	27 Jun 2012	A0C082	Loan to			
						18 Sep 2015		Death			
[Death by: Unknown means]											
4182	F	22 Apr 2000	4048	3121	WASS BR C	22 Apr 2000	NYIKA	Birth	Nyika		
					YULEE	15 Nov 2001	Y13309	Transfer			
					PHILADELP	10 Apr 2012	104892	Loan to			
						21 Jul 2016		Death			
[Death by: Unknown means]											
4183	F	~ May 2000	WILD	WILD	NAMIBIA	~ Aug 2000	NONE	Capture	Blondie		
					CHEETAH C	25 Aug 2000	1203	Transfer			
						1 Oct 2015		Death			
[Death by: Unknown means]											
4184	F	~ May 2000	WILD	WILD	NAMIBIA	~ Aug 2000	NONE	Capture	Dusty		
					CHEETAH C	25 Aug 2000	1204	Transfer			
						22 Oct 2014		Death			
[Death by: Infection associated Discarded Respiratory Viral Necropsy not received]											
4185	M	4 May 2000	3145	2773	NURNBERG	4 May 2000	M01601	Birth	Gazal		
					SAARBRUCK	28 Sep 2001	80109	Loan to			
					NESLES	14 Aug 2009	A09051	Loan to			
						20 Aug 2010		Death			
[Death by: Infection associated Unknown Digestive Bacterial Necropsy not received]											
4186	M	4 May 2000	3145	2773	NURNBERG	4 May 2000	M01603	Birth	KARROO		
					WUPPERTAL	14 Sep 2001	201044	Transfer			
					MUNSTER	22 Sep 2006	23257	Loan to			
						2 Mar 2011		Death			
[Death by: Unknown means]											
4187	F	4 May 2000	3145	2773	NURNBERG	4 May 2000	M01602	Birth	2/00;1E7-453		
					KREFELD	14 Sep 2001	1358	Loan to			
						1 Jul 2004		Death			
[Death by: Euthanasia (medical) Given to an institution: VETINSTKR Digestive Genetic/Prenatal]											
4188	F	4 May 2000	3145	2773	NURNBERG	4 May 2000	M01604	Birth	MARULA		
					WUPPERTAL	14 Sep 2001	201045	Loan to			
						18 Mar 2010		Death			
[Death by: Unknown means]											

Complete Studbook as of December 2016

Stud#	Sex	Birth Date	Sire	Dam	Location	Date	LocalID	Event	Birth Origin	Name	Transponder
4189	M	26 May 2000	2305	2666	OUDTSHORN	26 May 2000	250	Birth		ALIK	
						14 Nov 2001		Death			
								[Death by: Malicious destruction	Unknown	Generalized	Toxicity]
4190	M	26 May 2000	2305	2666	OUDTSHORN	26 May 2000	251	Birth		ASHA	
						14 Nov 2001		Death			
								[Death by: Malicious destruction	Unknown	Generalized	Toxicity]
4191	M	26 May 2000	2305	2666	OUDTSHORN	26 May 2000	252	Birth		MIKEY	
					HAMILTON	17 Nov 2001	100219	Transfer			
					ORANA	1 Jun 2003	200302	Loan to			
						11 Feb 2015		Death			
								[Death by: Old age	Unknown	Unknown (after necropsy)	Necropsy not received]
4192	M	~ Jul 2000	WILD	WILD	NAMIBIA	~ Aug 2000	NONE	Capture		OTAVI	
					CHEETAH C	5 Sep 2000	1207	Transfer			
					YULEE	6 Apr 2001	Y13303	Transfer			
					FOSSILRIM	9 Mar 2009	1160	Loan to			
						11 Dec 2014		Death			
								[Death by: Unknown means]			
4193	M	~ Jul 2000	WILD	WILD	NAMIBIA	~ Aug 2000	NONE	Capture		OSAMBA	
					CHEETAH C	5 Sep 2000	1205	Transfer			
					YULEE	6 Apr 2001	Y13302	Loan to			
					FOSSILRIM	9 Mar 2009	1159	Loan to			
						4 Jul 2010		Death			
								[Death by: Infection associated	Bury	Generalized	Unknown after necropsy]
4194	F	~ Jul 2000	WILD	WILD	NAMIBIA	~ Aug 2000	NONE	Capture		SANDY	
					CHEETAH C	5 Sep 2000	1206	Transfer			
4195	M	~ 2000	WILD	WILD	NAMIBIA	25 Oct 2000	NONE	Capture		GREMLIN	
					VAN ZYL K	~ Nov 2000		Transfer			
					CHEETAH C	8 Nov 2000	1214	Transfer			
						27 Apr 2009		Death			
								[Death by: Euthanasia (medical)	Incinerate	Unknown (after necropsy)	Necropsy not received]
4196	F	~ 2000	WILD	WILD	NAMIBIA	25 Oct 2000	NONE	Capture		GREMLIN	
					CHEETAH C	8 Nov 2000	1213	Transfer			
					YULEE	6 Apr 2001	Y13306	Transfer			
					CINCINNAT	25 Oct 2007	107093	Loan to			
					BATONROUG	23 Jul 2013	10697	Loan to			
						13 Nov 2013	10697	Transfer			
						16 Jan 2016		Death			
								[Death by: Unknown means]			

Complete Studbook as of December 2016

Stud#	Sex	Birth Date	Sire	Dam	Location	Date	LocalID	Event	Birth Origin	Name	Transponder
4197	M	~ Oct 2000	WILD AFRICAT	WILD NAMIBIA	NAMIBIA	~ Nov 2000	NONE	Capture	NEWTON		
						10 Nov 2000	AJ58/00	Transfer			
						????		Death			
								[Death by: Unknown means]			
4198	M	~ Oct 2000	WILD AFRICAT	WILD NAMIBIA	NAMIBIA	~ Nov 2000	NONE	Capture	EDISON		
						10 Nov 2000	AJ60/00	Transfer			
						????		Death			
								[Death by: Unknown means]			
4199	M	~ Oct 2000	WILD AFRICAT	WILD NAMIBIA	NAMIBIA	~ Nov 2000	NONE	Capture	EINSTEIN		
						10 Nov 2000	AJ59/00	Transfer			
						????		Death			
								[Death by: Unknown means]			
4200	F	~ 1996	WILD AMANILODG	WILD NAMIBIA	NAMIBIA	~ 1998	NONE	Capture	ANJA		
						~ 1998		Transfer			
						~ 2014		If			
4201	F	~ May 1998	WILD SHARJAHBR	WILD SOMALIA	SOMALIA	~ Aug 1998	NONE	Capture	ZIGGY		
						13 Aug 1998	AJ004	Transfer			
						27 Jun 2012		Death			
								[Death by: Unknown means]			
4202	M	~ Jun 1998	WILD SHARJAHBR	WILD SOMALIA	SOMALIA	~ Jun 1998	NONE	Capture	OLIVER		
						13 Aug 1998	AJ005	Transfer			
						31 Oct 2011		Death			
								[Death by: Unknown means]			
4203	M	~ Jun 1998	WILD SHARJAHBR	WILD SOMALIA	SOMALIA	~ Jun 1998	NONE	Capture	MARLEY		
						13 Aug 1998	AJ006	Transfer			
						22 Dec 2012		Death			
								[Death by: Unknown means]			
4204	M	~ Jul 1998	WILD SHARJAHBR	WILD SOMALIA	SOMALIA	~ Jul 1998	NONE	Capture	SHAKES		
						13 Aug 1998	AJ007	Transfer			
						24 Mar 2016		Death			
								[Death by: Unknown means]			
4205	F	~ Jul 1998	WILD SHARJAHBR	WILD SOMALIA	SOMALIA	~ Jul 1998	NONE	Capture	LAUREN		
						13 Aug 1998	AJ008	Transfer			
						21 Mar 2014		Death			
								[Death by: Unknown means]			
4206	M	~ Aug 1998	WILD SHARJAHBR	WILD SOMALIA	SOMALIA	~ Aug 1998	NONE	Capture	SCALLY		
						17 Oct 1998	AJ009	Transfer			

Complete Studbook as of December 2016

Stud#	Sex	Birth Date	Sire	Dam	Location	Date	LocallD	Event	Birth Origin	Name	Transponder
		29 Aug 2014				Death					
		[Death by: Unknown means]									
4207	M	~ Aug 1998	WILD	WILD	SOMALIA	~ Aug 1998	NONE	Capture	LI		
			SHARJAHBR	5 Nov 1998	AJ010	Transfer					
		29 Oct 2015				Death					
		[Death by: Euthanasia (medical) Unknown No necropsy planned Necropsy not received]									
4208	M	~ Aug 1998	WILD	WILD	SOMALIA	~ Aug 1998	NONE	Capture	AZIZ		
			SHARJAHBR	5 Nov 1998	AJ011	Transfer					
		6 Jan 2015				Death					
		[Death by: Euthanasia (medical) Unknown No necropsy planned Necropsy not received]									
4209	M	~ Aug 1998	WILD	WILD	SOMALIA	~ Aug 1998	NONE	Capture	ZAYED		
			SHARJAHBR	5 Nov 1998	AJ012	Transfer					
		18 Mar 2002				Death					
		[Death by: Euthanasia (medical) Given to an institution: UNKNOWN Unknown (after necropsy)]									
4210	M	~ 1996	WILD	WILD	S.AFRICAR	~ 1996	NONE	Capture			
			HOEDSPRUI	~ 1996		Transfer					
		1 Apr 2004				Death					
		[Death by: Unknown means]									
4211	F	~ 1996	WILD	WILD	S.AFRICAR	~ 1996	NONE	Capture	ALA		
			HOEDSPRUI	~ Apr 2000		Transfer					
		UNKNOWN	~ Jan 2004			ltf					
4212	F	~ Nov 1998	WILD	WILD	SUDAN	~ 1998	NONE	Capture	MADIBA		
			SHARJAHBR	8 Feb 1999	AJ015	Transfer					
		22 Jul 2011				Death					
		[Death by: Other/Unknown Mounted or Preserved: UNKNOWN Unknown (after necropsy) Necropsy not received]									
4213	F	~ Nov 1998	WILD	WILD	SUDAN	~ 1998	NONE	Capture	GRUMPY		
			SHARJAHBR	8 Feb 1999	AJ016	Transfer					
		22 Oct 2009				Death					
		[Death by: Euthanasia (medical) Mounted or Preserved: Generalized New growths/cancer]									
4214	F	~ Nov 1998	WILD	WILD	SUDAN	~ 1998	NONE	Capture	MIDDI		
			SHARJAHBR	8 Feb 1999	AJ017	Transfer					
		26 Dec 2013				Death					
		[Death by: Unknown means]									
4215	F	~ Dec 1998	WILD	WILD	SUDAN	~ 1998	NONE	Capture	ANNIE		
			SHARJAHBR	8 Feb 1999	AJ018	Transfer					
		18 Jun 2014				Death					
		[Death by: Euthanasia (medical) Unknown No necropsy planned Necropsy not received]									

Complete Studbook as of December 2016

Stud#	Sex	Birth Date	Sire	Dam	Location	Date	LocalID	Event	Birth Origin	Name	Transponder	
4216	F	~ Dec 1998	WILD	WILD	SUDAN	~ 1998	NONE	Capture		NISWA		
			SHARJAHBR			8 Feb 1999	AJ019	Transfer				
			MAKTOUM			1 Feb 2005	A00468	Loan to				
4217	M	~ Dec 1998	WILD	WILD	N.AFRICA	~ 1998	NONE	Capture		ABU		
			SHARJAHBR			1 Feb 1999	AJ013	Transfer				
						6 Feb 2010		Death				
								[Death by: Old age	Incinerate	Generalized	Metabolism]	
4218	F	~ Dec 1998	WILD	WILD	N.AFRICA	~ 1998	NONE	Capture		SHEBA		
			SHARJAHBR			1 Feb 1999	AJ014	Transfer				
						11 Jul 2011		Death				
								[Death by: Euthanasia (medical)	Mounted or Preserved: UNKNOWN	Urinary	Metabolism	Necropsy not received]
4219	M	~ Dec 1998	WILD	WILD	SUDAN	~ 1998	NONE	Capture		DHAID		
			SHARJAHBR			8 Feb 1999	AJ020	Transfer				
						9 Oct 2000		Death				
								[Death by: Other/Unknown	Mounted or Preserved: SHARJAH/MUSEUM	Respiratory	Circulatory, secondary]	
4220	F	~ 2001	WILD	WILD	S.AFRICAR	~ 2001	NONE	Capture				
			HOEDSPRUI			~ 2001		Transfer				
						~ 2009		Itf				
4221	F	~ Jul 1999	WILD	WILD	SOMALIA	~ 1999	NONE	Capture		SABA		
			SHARJAHBR			18 Nov 1999	AJ025	Transfer				
						27 Sep 2000		Death				
								[Death by: Unknown means]				
4222	F	~ Aug 1999	WILD	WILD	SOMALIA	~ Aug 1999	NONE	Capture		PERSIA		
			SHARJAHBR			19 Oct 1999	AJ024	Transfer				
						23 Feb 2010		Death				
								[Death by: Euthanasia (medical)	Incinerate	Respiratory	Unknown after necropsy]	
4223	F	~ Nov 1999	WILD	WILD	SOMALIA	~ Nov 1999	NONE	Capture		OLIVE		
			SHARJAHBR			30 Nov 1999	AJ027	Transfer				
						6 Sep 2009		Death				
								[Death by: Infection associated	Incinerate	Respiratory	Bacterial]	
4224	M	12 Aug 1999	2914	2425	SD-WAP	12 Aug 1999	699462	Birth		LIMPOPO		
			FOSSILRIM			3 Nov 2001	1118	Loan to				
			JACKSONVL			6 Aug 2006	806401	Loan to				
						22 May 2014		Death				
								[Death by: Unknown means]				
4225	M	12 Aug 1999	2914	2425	SD-WAP	12 Aug 1999	699463	Birth		RAFIKI		
			BALTIMORE			29 Apr 2004	4468	Loan to				

Complete Studbook as of December 2016

Stud#	Sex	Birth Date	Sire	Dam	Location	Date	LocalID	Event	Birth Origin	Name	Transponder
						12 Feb 2014		Death			
						[Death by: Euthanasia (medical) Unknown Urinary Unknown after necropsy Necropsy not received]					
4226	F	12 Aug 1999	2914	2425	SD-WAP	12 Aug 1999	699460	Birth		THANDIWE	
					MONTGOMRY	24 May 2006	3503	Loan to			
						7 May 2013		Death			
						[Death by: Unknown means]					
4227	F	12 Aug 1999	2914	2425	SD-WAP	12 Aug 1999	699461	Birth		TUGELA	
					ST LOUIS	3 Nov 2001	101398	Loan to			
						17 Sep 2007		Death			
						[Death by: Unknown means]					
4228	M	~ Nov 1999	WILD	WILD	SOMALIA	~ Nov 1999	NONE	Capture		CHRISTIAN	
					SHARJAHBR	30 Nov 1999	AJ031	Transfer			
						4 Mar 2014		Death			
						[Death by: Euthanasia (medical) Unknown No necropsy planned Necropsy not received]					
4229	F	~ May 2000	WILD	WILD	SOMALIA	~ Sep 2000	NONE	Capture		AISHA	
					SHARJAHBR	2 Oct 2000	AJ033	Transfer			
						1 Oct 2003		Death			
						[Death by: Other/Unknown Unknown Nervous Unknown after necropsy]					
4230	F	~ 2000	WILD	WILD	NAMIBIA	~ 2000	NONE	Capture		ZAZU	
					AMANILODG	~ 2000		Transfer			
						13 Sep 2002		Death			
						[Death by: Anesth/Restraint assoc Unknown Unknown (after necropsy)]					
4231	neutM	~ May 2000	WILD	WILD	NAMIBIA	~ 2001	NONE	Capture		JOSIE	
					CHEETAH C	15 Jul 2001	1238	Transfer			
						5 Jun 2014		Death			
						[Death by: Other/Unknown Discarded Nervous Unknown after necropsy Necropsy not received]					
4232	F	~ May 2000	WILD	WILD	NAMIBIA	~ 2001	NONE	Capture		NINA	
					CHEETAH C	15 Jul 2001	1237	Transfer			
4233	M	~ Jan 1997	WILD	WILD	BOTSWANA	~ Jan 1997	NONE	Capture		Letotse	
					GABARONE	~ Jan 1997	NONE	Transfer			
						~ Jun 2012		Death			
						[Death by: Unknown means]					
4234	M	~ Jan 1997	WILD	WILD	BOTSWANA	~ Jan 1997	NONE	Capture			
					GABARONE	~ Jan 1997	NONE	Transfer			
						16 Sep 2011		Death			
						[Death by: Unknown means]					



Complete Studbook as of December 2016

Stud#	Sex	Birth Date	Sire	Dam	Location	Date	LocalID	Event	Birth Origin	Name	Transponder
4245	M	~ May 2000	WILD	WILD	NAMIBIA	17 Jun 2001	NONE	Capture		KELVIN	
			CHEETAH C			17 Jun 2001	1244	Transfer			
						5 Aug 2002		Death			
			[Death by: Infection associated Given to an institution: CHEETAH CONSERVATION FUND Respiratory Bacterial]								
4246	M	~ May 2000	WILD	WILD	NAMIBIA	17 Jun 2001	NONE	Capture		KLEIN	
			CHEETAH C			17 Jun 2001	1245	Transfer			
						17 Feb 2012		Death			
			[Death by: Euthanasia (medical) Unknown Unknown (after necropsy)]								
4247	F	~ May 2000	WILD	WILD	NAMIBIA	17 Jun 2001	NONE	Capture		CHANEL	
			CHEETAH C			17 Jun 2001	1243	Transfer			
			NAMIBIA			1 Sep 2010	1243	Release			
			CHEETAH C			28 Dec 2010	1243	Capture			
			ERINDI			7 Jan 2011	1243	Release			
						~ Oct 2012		Death			
			[Death by: Unknown means]								
4248	M	~ Aug 2000	WILD	WILD	NAMIBIA	~ 2000	NONE	Capture		APOLLO	
			AFRICAT			3 Apr 2001	AJ1001	Transfer			
						????		Death			
			[Death by: Unknown means]								
4249	M	~ Aug 2000	WILD	WILD	NAMIBIA	~ 2000	NONE	Capture		ZEUS	
			AFRICAT			15 Feb 2001	AJ9/01	Transfer			
						????		Death			
			[Death by: Unknown means]								
4250	F	~ Aug 2000	WILD	WILD	NAMIBIA	~ 2000	NONE	Capture		ARTEMIS	
			AFRICAT			3 Apr 2001	AJ1101	Transfer			
						????		Death			
			[Death by: Unknown means]								
4251	F	~ Aug 2000	WILD	WILD	NAMIBIA	~ 2000	NONE	Capture		ATHENA	
			AFRICAT			~ 2000	AJ801	lrf			
4252	M	29 Sep 2000	3830	3460	OAKHILL	29 Sep 2000	202032	Birth		KUZO	
			COLUMBUS			21 Oct 2000	200065	Loan to			
			INDIANAPL			12 Mar 2010	210042	Loan to			
						1 Dec 2014		Death			
			[Death by: Infection associated Unknown Urinary Unknown after necropsy Necropsy not received]								
4253	M	29 Sep 2000	3830	3460	OAKHILL	29 Sep 2000	202033	Birth		KAGO	
			COLUMBUS			21 Oct 2000	200066	Loan to			
			INDIANAPL			12 Mar 2010	210043	Loan to			
						14 Jul 2016		Death			



Complete Studbook as of December 2016

Stud#	Sex	Birth Date	Sire	Dam	Location	Date	LocalID	Event	Birth Origin	Name	Transponder
[Death by: Unknown means]											
4254	F	29 Sep 2000	3830	3460	OAKHILL	29 Sep 2000	202034	Birth	SAHARA		
					COLUMBUS	21 Oct 2000	200067	Loan to			
					CINCINNAT	11 Nov 2000	100114	Transfer			
						20 Jan 2016		Death			
[Death by: Unknown means]											
4255	F	29 Sep 2000	3830	3460	OAKHILL	29 Sep 2000	202035	Birth	KIMBAYA		
					COLUMBUS	21 Oct 2000	200068	Loan to			
					OAKHILL	30 Oct 2002	202035	Transfer			
					SIOUX FAL	13 Jun 2003	2954	Transfer			
						15 Feb 2015		Death			
[Death by: Unknown means]											
4256	F	29 Sep 2000	3830	3460	OAKHILL	29 Sep 2000	202036	Birth	KARROO / KAR		
					COLUMBUS	21 Oct 2000	200069	Loan to			
					SANDIEGOZ	5 Dec 2000	500334	Transfer			
						1 Jul 2015		Death			
[Death by: Unknown means]											
4257	M	2 Oct 2000	2422	2915	SD-WAP	2 Oct 2000	600540	Birth	KRUGER		
					DICKERSON	28 May 2002	5455	Loan to			
					BATONROUG	21 Feb 2010	10482	Loan to			
						4 Oct 2012		Death			
[Death by: Other/Unknown Unknown Generalized New growths/cancer Necropsy not received]											
4258	F	2 Oct 2000	2422	2915	SD-WAP	2 Oct 2000	600541	Birth	KALOMA		
					MONTGOMRY	24 May 2006	3504	Loan to			
						21 Sep 2014		Death			
[Death by: Unknown means]											
4259	F	2 Oct 2000	2422	2915	SD-WAP	2 Oct 2000	600542	Birth	SIMIKA		
					FOSSILRIM	10 Apr 2002	1120	Loan to			
					CALDWELL	10 Dec 2009	106572	Loan to			
4260	F	2 Oct 2000	2422	2915	SD-WAP	2 Oct 2000	600543	Birth	LUSAKA		
					MONTGOMRY	24 May 2006	3505	Loan to			
						8 Dec 2016		Death			
[Death by: Unknown means]											
4261	F	2 Oct 2000	2422	2915	SD-WAP	2 Oct 2000	600544	Birth	KISUTU		
					FOSSILRIM	3 Nov 2001	1119	Loan to			
					DALLAS	20 Oct 2008	08J530	Loan to			
					FOSSILRIM	10 Dec 2009	1119	Loan to			
					DALLAS	13 Apr 2010	08J530	Loan to			

Complete Studbook as of December 2016

Stud#	Sex	Birth Date	Sire	Dam	Location	Date	LocalID	Event	Birth Origin	Name	Transponder
4262	M	~ Apr 2000	WILD HOEDSPRUI	WILD ~ Jul 2001	S.AFRICAR	~ Jul 2001	NONE	Capture	MO		
						29 Dec 2009		Death			
											[Death by: Euthanasia (medical) Unknown Urinary Unknown after necropsy]
4263	M	~ Apr 2001	WILD HOEDSPRUI	WILD 1 Jul 2001	S.AFRICAR	~ Jul 2001	NONE	Capture			
						~ 2006		Death			
											[Death by: Infection associated Unknown Urinary Unknown after necropsy]
4264	M	~ Apr 2001	WILD HOEDSPRUI	WILD 1 Jul 2001	S.AFRICAR	~ Jul 2001	NONE	Capture			
						27 Apr 2007		Death			
											[Death by: Other/Unknown Unknown Urinary Unknown after necropsy]
4265	M	24 Apr 2001	2701	3919	BELFAST	24 Apr 2001	4008	Birth			
						29 Apr 2001		Death			
											[Death by: Other/Unknown Incinerate Unknown (after necropsy)]
4266	?	24 Apr 2001	2701	3919	BELFAST	24 Apr 2001	4009	Birth			
						29 Apr 2001		Death			
											[Death by: Other/Unknown Incinerate Unknown (after necropsy)]
4267	?	24 Apr 2001	2701	3919	BELFAST	24 Apr 2001	4010	Birth			
						29 Apr 2001		Death			
											[Death by: Other/Unknown Incinerate Unknown (after necropsy)]
4268	F	~ 1987	WILD MAKTOUM	WILD 1 Oct 1987	NAMIBIA	~ Jan 1987	NONE	Capture	GUMS		
						8 Oct 1998	AJ003	Loan to			
						21 Aug 2001		Death			
											[Death by: Old age Mounted or Preserved: SHARJAH / MUSEUM No necropsy planned]
4269	M	????	UNK	UNK	RIYADH	1 Oct 1999	990127	Itf	DON		
4270	M	~ 1999	UNK	UNK	RIYADH	13 Feb 2001	010005	Itf	BASIL		
4271	M	11 Mar 2000	2572	3065	DVURKRALV	11 Mar 2000	041074	Birth			
						11 Mar 2000		Death			
											[Death by: Unknown means]
4272	M	11 Mar 2000	2572	3065	DVURKRALV	11 Mar 2000	041075	Birth	HAKKARI		
						23 May 2002	020629	Loan to			
						1 Dec 2005	020629	Ownership			
						7 Nov 2008	301799	Loan to			
						29 Nov 2012	2798	Transfer			

Complete Studbook as of December 2016

Stud#	Sex	Birth Date	Sire	Dam	Location	Date	LocalID	Event	Birth Origin	Name	Transponder
		24 Mar 2013						Death			
		[Death by: Unknown means]									
4273	M	11 Mar 2000	2572	3065	DVURKRALV	11 Mar 2000	041076	Birth	TAITO		
					BASEL	23 May 2002	020630	Loan to			
					VIENNA	4 Jan 2006	M3036	Loan to			
					MUNICH	3 May 2007	058016	Loan to			
						14 Apr 2011		Death			
		[Death by: Euthanasia (medical) Given to an institution: Unknown (after necropsy)]									
4274	F	11 Mar 2000	2572	3065	DVURKRALV	11 Mar 2000	041077	Birth	MASARA		
					OLOMOUC	24 Feb 2004	6043	Loan to			
					DVURKRALV	16 Jun 2005	041077	Transfer			
						27 Jun 2006		Death			
		[Death by: Unknown means]									
4275	F	11 Mar 2000	2572	3065	DVURKRALV	11 Mar 2000	041078	Birth	GATO		
					MOSCOW	11 Oct 2001	10781	Transfer			
						20 Aug 2006		Death			
		[Death by: Unknown means]									
4276	F	~ Jul 2000	WILD	WILD	S.AFRICAR	~ Dec 2000	NONE	Capture	STOMPIE 2		
					HOEDSPRUI	~ 2000		Transfer			
						31 Mar 2010		Death			
		[Death by: Euthanasia (medical) Unknown Urinary Unknown after necropsy]									
4277	M	~ Jun 1999	WILD	WILD	S.AFRICAR	????	NONE	Capture	MB391		
					PRET DW	1 Apr 2001	D93185	Transfer			
					PRIVATE	1 May 2009	NONE	Itf			
4278	M	12 Feb 2000	3668	3902	WARSAW	12 Feb 2000	S4841	Birth	NEFRYT		
					LUJAN	21 Jun 2001		Itf			
4279	M	12 Feb 2000	3668	3902	WARSAW	12 Feb 2000	S4842	Birth	NYGUS		
					LUJAN	21 Jun 2001		Itf			
4280	F	12 Feb 2000	3668	3902	WARSAW	12 Feb 2000	S4843	Birth	NAOMI		
					LUJAN	21 Jun 2001		Itf			
4281	M	23 Apr 2000	2774	2796	PRET DW	23 Apr 2000	D92962	Birth	PETER		
					JUBATUS	1 Sep 2002	MA361	Itf			
4282	F	23 Apr 2000	2774	2796	PRET DW	23 Apr 2000	D92963	Birth	AJABU		
					BATTLE CR	24 Sep 2003	M03058	Transfer			
						3 Apr 2007		Death			
		[Death by: Unknown means]									

Complete Studbook as of December 2016

Stud#	Sex	Birth Date	Sire	Dam	Location	Date	LocalID	Event	Birth Origin	Name	Transponder
4283	F	23 Apr 2000	2774	2796	PRET DW	23 Apr 2000	D92964	Birth		FA363	
						13 Jul 2000		Death			
											[Death by: Euthanasia (medical) Incinerate Nervous Trauma Necropsy not received]
4284	F	23 Apr 2000	2774	2796	PRET DW	23 Apr 2000	D92965	Birth		FA364	
						22 May 2000		Death			
											[Death by: Infection associated Incinerate Generalized Bacterial]
4285	F	24 Apr 2000	3421	2795	PRET DW	24 Apr 2000	D92966	Birth		HOLLY	
						20 Dec 2009		NONE Loan to			
						2 Jul 2010		Death			
											[Death by: Unknown means]
4286	neutM	4 May 2000	UNK	3635	PRET DW	4 May 2000	D92967	Birth		MA366 ANTHON	
						8 Feb 2012		Death			
											[Death by: Unknown means]
4287	F	4 May 2000	UNK	3635	PRET DW	4 May 2000	D92968	Birth		FA367	
						8 Feb 2012		Death			
											[Death by: Unknown means]
4288	F	26 May 2000	2635	3586	PRET DW	26 May 2000	D92969	Birth		368	
						26 May 2000		Death			
											[Death by: Stillbirth Unknown Urinary Unknown after necropsy Necropsy not received]
4289	M	~ Jun 2000	WILD	WILD	S.AFRICAR	4 Aug 2000	NONE	Capture		MB379	
						4 Aug 2000	D92982	Transfer			
						9 Dec 2013		Death			
											[Death by: Old age Bury No necropsy planned Necropsy not received]
4290	M	~ Jun 2000	WILD	WILD	S.AFRICAR	4 Aug 2000	MB380	Capture		MB380	
						4 Aug 2000	D92983	Transfer			
						7 Apr 2015		Death			
											[Death by: Unknown means]
4291	F	~ Jun 2000	WILD	WILD	S.AFRICAR	4 Aug 2000	FB381	Capture		FB381	
						4 Aug 2000	D92984	Transfer			
						20 Dec 2009		NONE Loan to			
						10 Dec 2010	D92984	Transfer			
						23 Jul 2014		Death			
											[Death by: Infection associated Unknown Urinary Unknown after necropsy Necropsy not received]
4292	F	~ Jun 2000	WILD	WILD	S.AFRICAR	4 Aug 2000	FB382	Capture		FB382	
						4 Aug 2000	D92985	Transfer			
						3 Feb 2003		Death			
											[Death by: Unknown means]

Complete Studbook as of December 2016

Stud#	Sex	Birth Date	Sire	Dam	Location	Date	LocalID	Event	Birth Origin	Name	Transponder
4293	M	17 Jun 2000	2635	3385	PRET DW	17 Jun 2000	D92970	Birth		MA369	
					DICELY B	29 Jan 2001		ltf			
4294	F	17 Jun 2000	2635	3385	PRET DW	17 Jun 2000	D92971	Birth		FRE	
					BUNDOX	20 Dec 2009		NONE	Loan to		
4295	F	17 Jun 2000	2635	3385	PRET DW	17 Jun 2000	D92972	Birth		FA371	
						14 Jul 2000		Death			
									Unknown	Unknown (after necropsy)	
4296	F	17 Jun 2000	2635	3385	PRET DW	17 Jun 2000	D92973	Birth		FA372 / LESK	
					SINGAPORE	28 Sep 2001	G8550	Transfer			
						22 Aug 2008		Death			
									Unknown	Unknown (after necropsy)	
4297	F	17 Jun 2000	2635	3385	PRET DW	17 Jun 2000	D92974	Birth		FA373	
						11 Jul 2011		Death			
									Unknown means		
4298	M	29 Jul 2000	2635	2989	PRET DW	29 Jul 2000	D92981	Birth		JALA	
					SYDNEY	13 Mar 2001	A10122	Transfer			
					DUBBO	27 Jun 2001	A10081	Transfer			
					MONARTO	13 Sep 2010	B09073	Transfer			
						6 Jan 2014		Death			
									Unknown means		
4299	F	29 Jul 2000	2635	2989	PRET DW	29 Jul 2000	D92978	Birth		LEXIE	
					BOWMANVIL	26 Jun 2002	222609	Transfer			
					TORONTO	2 Jul 2002	37804	Loan to			
					BOWMANVIL	25 Oct 2006	222609	Transfer			
						15 Jun 2010		Death			
									Unknown means		
4300	F	29 Jul 2000	2635	2989	PRET DW	29 Jul 2000	D92979	Birth		KIFANI	
					SYDNEY	13 Mar 2001	A10124	Transfer			
					DUBBO	27 Jun 2001	A10083	Transfer			
					WERRIBEE	27 Mar 2006	A60004	Transfer			
					YARRALUML	23 Apr 2007	A70003	Loan to			
					WERRIBEE	11 Jul 2007	A60004	Transfer			
					MONARTO	6 Jul 2009	A99053	Transfer			
					PERTH	13 Dec 2010	B00357	Transfer			
						2 Apr 2015		Death			
									Unknown means		
4301	F	29 Jul 2000	2635	2989	PRET DW	29 Jul 2000	D92980	Birth		SHAKKARI	
					SYDNEY	13 Mar 2001	A10123	Transfer			

Complete Studbook as of December 2016

Stud#	Sex	Birth Date	Sire	Dam	Location	Date	LocalID	Event	Birth Origin	Name	Transponder
			DUBBO		27 Jun 2001		A10080	Transfer			
					18 Apr 2014			Death			
			[Death by: Unknown means]								
4302	M	5 Aug 2000	3421	2480	PRET DW	5 Aug 2000	D92986	Birth	MA383		
					30 Aug 2000			Death			
			[Death by: Infection associated Unknown Unknown (after necropsy)]								
4303	M	5 Aug 2000	3421	2480	PRET DW	5 Aug 2000	D92987	Birth	MA384		
					18 Dec 2000			Death			
			[Death by: Infection associated Unknown Unknown (after necropsy)]								
4304	M	5 Aug 2000	3421	2480	PRET DW	5 Aug 2000	D92988	Birth	BUD		
			BOWMANVIL		2 Jul 2002		222607	Transfer			
			TORONTO		2 Jul 2002		37802	Loan to			
			BOWMANVIL		25 Oct 2006		222607	Transfer			
					2 Aug 2007			Death			
			[Death by: Euthanasia (medical) Bury Unknown (after necropsy)]								
4305	M	5 Aug 2000	3421	2480	PRET DW	5 Aug 2000	D92989	Birth	MA386		
					27 Jan 2001			Death			
			[Death by: Infection associated Unknown Unknown (after necropsy)]								
4306	F	5 Aug 2000	3421	2480	PRET DW	5 Aug 2000	D92990	Birth	MADDIE		
			BOWMANVIL		26 Jun 2002		222608	Transfer			
			TORONTO		2 Jul 2002		37803	Loan to			
			BOWMANVIL		25 Oct 2006		222608	Transfer			
					20 Jan 2007			Death			
			[Death by: Unknown means]								
4307	F	5 Aug 2000	3421	2480	PRET DW	5 Aug 2000	D92991	Birth	KATILI		
			BATTLE CR		24 Sep 2003		M03059	Transfer			
			DENVER		5 Mar 2009		A09025	Transfer			
					24 Feb 2011			Death			
			[Death by: Unknown means]								
4308	M	22 Aug 2000	2635	3413	PRET DW	22 Aug 2000	D92992	Birth	MASUKA		
			SYDNEY		13 Mar 2001		A10121	Transfer			
			DUBBO		27 Jun 2001		A10082	Transfer			
			MONARTO		13 Sep 2010		B09072	Transfer			
					16 May 2013			Death			
			[Death by: Unknown means]								
4309	F	22 Aug 2000	2635	3413	PRET DW	22 Aug 2000	D92993	Birth	PURDY		
			COLUMBUS		24 Sep 2003		203097	Transfer			
			CINCINNAT		26 Sep 2003		103116	Loan to			

Complete Studbook as of December 2016

Stud#	Sex	Birth Date	Sire	Dam	Location	Date	LocallD	Event	Birth Origin	Name	Transponder
			WILDS			10 May 2010	110026	Loan to			
			PITTSBURG			23 Apr 2013	102778	Loan to			
						1 Jul 2015		Death			
			[Death by: Unknown means]								
4310	M	~ Mar 2001	WILD	WILD S.AFRICAR		~ Apr 2001	NONE	Capture		MB414	
			PRET DW			1 May 2001	D93060	Transfer			
						30 Aug 2013		Death			
			[Death by: Infection associated Incinerate Urinary Unknown after necropsy Necropsy not received]								
4311	M	20 Apr 2001	UNK	3586 PRET DW		20 Apr 2001	D93009	Birth		MA395	
						3 Jan 2008		Death			
			[Death by: Unknown means]								
4312	F	20 Apr 2001	UNK	3586 PRET DW		20 Apr 2001	D93007	Birth		FA393	
			STELLENBO			4 Aug 2001	FA393	Transfer			
						4 Nov 2009		Death			
			[Death by: Infection associated Unknown Digestive Unknown after necropsy]								
4313	F	20 Apr 2001	UNK	3586 PRET DW		20 Apr 2001	D93008	Birth		FA394	
						6 Oct 2002		Death			
			[Death by: Infection associated Rendered Unknown (after necropsy)]								
4314	F	20 Apr 2001	UNK	3586 PRET DW		20 Apr 2001	D93006	Birth		Nkosazana	
			STELLENBO			4 Aug 2001	FA392	Transfer			
						6 Jul 2012		Death			
			[Death by: Other/Unknown Unknown Urinary Unknown after necropsy Necropsy not received]								
4315	M	27 Apr 2001	3420	3635 PRET DW		27 Apr 2001	D93012	Birth		MANNSAKU	
			TOKYOTAMA			8 Jun 2002	3928	Transfer			
			MITO CHO			10 Mar 2010		Loan to			
						12 Jan 2013		Death			
			[Death by: Other/Unknown Unknown Digestive Trauma Necropsy not received]								
4316	M	27 Apr 2001	3420	3635 PRET DW		27 Apr 2001	D93013	Birth		SPIKE	
						10 Apr 2014		Death			
			[Death by: Infection associated Unknown Urinary Unknown after necropsy Necropsy not received]								
4317	F	27 Apr 2001	3420	3635 PRET DW		27 Apr 2001	D93011	Birth		PULA	
			CLEVELAND			24 Sep 2003	M30919	Transfer			
			SD-WAP			19 Dec 2006	606361	Loan to			
			PALM DES			14 Nov 2011	411029	Loan to			
						16 Jan 2015	411029	Transfer			
4318	F	27 Apr 2001	3420	3635 PRET DW		27 Apr 2001	D93010	Birth		Sethunya	
			CLEVELAND			24 Sep 2003	M30918	Transfer			

Complete Studbook as of December 2016

Stud#	Sex	Birth Date	Sire	Dam	Location	Date	LocalID	Event	Birth Origin	Name	Transponder
			ST LOUIS			1 Mar 2006	104648	Loan to			
			SD-WAP			26 Jun 2010	610270	Loan to			
			PALM DES			14 Nov 2011	411030	Loan to			
						6 Aug 2015		Death			
			[Death by: Unknown means]								
4319	M	7 May 2001	3410	2795	PRET DW	7 May 2001	D93014	Birth		ME048	
						10 May 2001		Death			
			[Death by: Infection associated Unknown Unknown (after necropsy) Necropsy not received]								
4320	M	7 May 2001	3410	2795	PRET DW	7 May 2001	D93015	Birth		ME049	
						16 Mar 2006		Death			
			[Death by: Infection associated Unknown Urinary Unknown after necropsy]								
4321	F	9 May 2001	3420	3787	PRET DW	9 May 2001	D93018	Birth		FA402	
						10 Apr 2006		Death			
			[Death by: Unknown means]								
4322	?	9 May 2001	3420	3787	PRET DW	9 May 2001	D93016	Birth		400	
						25 May 2001		Death			
			[Death by: Unknown means]								
4323	M	9 May 2001	3420	3787	PRET DW	9 May 2001	D93017	Birth		MA401	
						27 May 2001		Death			
			[Death by: Stillbirth Unknown Unknown (after necropsy)]								
4324	F	~ Jun 2001	WILD1	WILD2	TRANSVAAL	15 Jun 2001	NONE	Capture		ALANS GIRL	
			PRET DW			15 Jun 2001	D93055	Transfer			
4325	M	~ Jun 2001	WILD1	WILD2	TRANSVAAL	15 Jun 2001	NONE	Capture		MB410	
			PRET DW			15 Jun 2001	D93056	Transfer			
			HOEDSPRUI			1 Jan 2002		Transfer			
						1 Jan 2002		Death			
			[Death by: Unknown means]								
4326	F	~ Jun 2001	WILD1	WILD2	TRANSVAAL	15 Jun 2001	NONE	Capture		FB411	
			PRET DW			15 Jun 2001	D93057	Transfer			
						18 Apr 2008		Death			
			[Death by: Other/Unknown Given to an institution: PRETORIA Unknown (after necropsy)]								
4327	F	~ Jun 2001	WILD1	WILD2	TRANSVAAL	15 Jun 2001	NONE	Capture		B412	
			PRET DW			15 Jun 2001	D93058	Transfer			
			HOEDSPRUI			1 Jan 2002		Transfer			
			S.AFRICAR			~ 2002	NONE	lrf			



Complete Studbook as of December 2016

Stud#	Sex	Birth Date	Sire	Dam	Location	Date	LocalID	Event	Birth Origin	Name	Transponder
4328	M	~ Jun 2001	WILD1	WILD2	TRANSVAAL	15 Jun 2001		NONE	Capture	THOR	
					PRET DW	15 Jun 2001		D93059	Transfer		
						27 Jul 2016			Death		
										[Death by: Unknown means]	
4329	M	7 Jul 2001	3410	2989	PRET DW	7 Jul 2001		D93049	Birth	MA403	
						18 Dec 2002			Death		
										[Death by: Infection associated	Incinerate Unknown (after necropsy)]
4330	M	7 Jul 2001	3410	2989	PRET DW	7 Jul 2001		D93050	Birth	MA404	
						23 Apr 2004			Death		
										[Death by: Euthanasia (medical)	Rendered Respiratory Fungal Necropsy not received]
4331	F	7 Jul 2001	3410	2989	PRET DW	7 Jul 2001		D93051	Birth	FA405	
						16 Mar 2002			Death		
										[Death by: Unknown means]	
4332	F	7 Jul 2001	3410	2989	PRET DW	7 Jul 2001		D93052	Birth	YURI	
					TOKYOTAMA	8 Jun 2002	3929		Transfer		
					SUSONO	11 Sep 2007			Transfer		
					TOKYOTAMA	23 Jun 2008			Transfer		
						8 Aug 2008			Death		
										[Death by: Unknown means]	
4333	M	12 Jul 2001	3288	3413	PRET DW	12 Jul 2001		D93053	Birth	MA407	
						23 Jul 2001			Death		
										[Death by: Infection associated	Unknown Unknown (after necropsy) Necropsy not received]
4334	F	12 Jul 2001	3288	3413	PRET DW	12 Jul 2001		D93054	Birth	FA408	
						26 Feb 2007			Death		
										[Death by: Unknown means]	
4335	M	12 Oct 2000	3088	3662	OUDTSHORN	12 Oct 2000	774		Birth	ALEX	
					SINGAPORE	23 Apr 2001	G8198		Transfer		
						11 Jun 2006			Death		
										[Death by: Unknown means]	
4336	F	12 Oct 2000	3088	3662	OUDTSHORN	12 Oct 2000	773		Birth	ASHLEIGH	
					SINGAPORE	23 Apr 2001	G8197		Transfer		
					COLOMBO	8 Aug 2006	O6M007		Transfer		
						18 Aug 2007			Death		
										[Death by: Unknown means]	
4337	F	12 Oct 2000	3088	3662	OUDTSHORN	12 Oct 2000	772		Birth	AURORA	
						14 Nov 2001			Death		
										[Death by: Malicious destruction	Given to an institution: UNKNOWN Digestive Unknown after necropsy]

Complete Studbook as of December 2016

Stud#	Sex	Birth Date	Sire	Dam	Location	Date	LocallD	Event	Birth Origin	Name	Transponder
4338	M	15 Oct 2000	3088	2666	OUDTSHORN	15 Oct 2000	776	Birth		ADAM	
					SINGAPORE	21 Apr 2001	G8196	Transfer			
					JUNAGADH	28 Mar 2009	10165	Transfer			
						28 Sep 2011		Death			
										[Death by: Unknown means]	
4339	F	15 Oct 2000	3088	2666	OUDTSHORN	15 Oct 2000	775	Birth		AMBER	
						12 May 2011		Death			
										[Death by: Unknown means]	
4340	M	13 May 1997	2191	2728	FOTA	13 May 1997	1277	Birth		FWP 159	
						31 Aug 2012		Death			
										[Death by: Euthanasia (medical) Unknown Unknown (after necropsy) Necropsy not received]	
4341	M	25 May 1997	3049	2562	FOTA	25 May 1997	1281	Birth		FWP 161	
						1 Apr 2011		Death			
										[Death by: Euthanasia (medical) Given to an institution: No necropsy planned]	
4342	F	25 May 1997	3049	2562	FOTA	25 May 1997	1282	Birth		F25	
					SO LAKES	12 Sep 2000	AJ0004	Loan to			
					FOTA	~ 2005		Loan to			
					MARWELL	14 Apr 2005	7070	Loan to			
					SO LAKES	29 Jun 2005	AJ0004	Loan to			
						22 Jul 2007		Death			
										[Death by: Infection associated Given to an institution: UNK Unknown (after necropsy)]	
4343	F	25 May 1997	3049	2562	FOTA	25 May 1997	1283	Birth		MARLEY	
					DUBLIN	10 Jan 2001	A1M002	Loan to			
					FOTA	5 Jun 2001	1283	Transfer			
					DUBLIN	24 Jul 2001	A1M025	Loan to			
					FOTA	14 Aug 2002	1283	Transfer			
					DUBLIN	21 Apr 2004	A1M025	Loan to			
					FOTA	25 Jun 2004	1283	Transfer			
					KESSINGLA	1 Dec 2005	M824	Loan to			
					BANHAM	15 Mar 2006	5412	Loan to			
					KESSINGLA	23 Jun 2006	M824	Loan to			
					BANHAM	9 Nov 2006	5412	Loan to			
						8 Dec 2006		Death			
										[Death by: Euthanasia (medical) Incinerate Urinary Toxicity]	
4344	F	23 Oct 2000	3154	3286	PEAUGRES	23 Oct 2000	529	Birth		COUETTE	
						22 Nov 2000		Death			
										[Death by: Unknown means]	
4345	F	23 Oct 2000	3154	3286	PEAUGRES	23 Oct 2000	530	Birth		COLINE	
						14 Feb 2001		Death			

Complete Studbook as of December 2016

Stud#	Sex	Birth Date	Sire	Dam	Location	Date	LocalID	Event	Birth Origin	Name	Transponder
[Death by: Other/Unknown Unknown Musculoskeletal Mechanical abnormality Necropsy not received]											
4346	F	23 Oct 2000	3154	3286	PEAUGRES	23 Oct 2000	531	Birth	COCA		
						25 Nov 2000		Death			
[Death by: Unknown means]											
4347	F	2 Nov 2000	MULT	3285	PEAUGRES	2 Nov 2000	535	Birth	COPA		
						16 Feb 2001		Death			
[Death by: Other/Unknown Unknown Musculoskeletal Mechanical abnormality]											
Mult possible parents: Sires: 1755 (50%), 3722 (50%),											
4348	F	2 Nov 2000	MULT	3285	PEAUGRES	2 Nov 2000	536	Birth	CABANA		
						10 Feb 2001		Death			
[Death by: Other/Unknown Unknown Musculoskeletal Mechanical abnormality]											
Mult possible parents: Sires: 1755 (50%), 3722 (50%),											
4349	M	2 Nov 2000	MULT	3285	PEAUGRES	2 Nov 2000	537	Birth	CAID		
						15 Jan 2001		Death			
[Death by: Other/Unknown Unknown Musculoskeletal Mechanical abnormality]											
Mult possible parents: Sires: 1755 (50%), 3722 (50%),											
4350	M	22 Mar 2001	3154	3286	PEAUGRES	22 Mar 2001	563	Birth	DARWIN		
						18 Jun 2001		Death			
[Death by: Unknown means]											
4351	M	22 Mar 2001	3154	3286	PEAUGRES	22 Mar 2001	564	Birth	DRAKKAR		
						18 Jun 2001		Death			
[Death by: Unknown means]											
4352	F	22 Mar 2001	3154	3286	PEAUGRES	22 Mar 2001	565	Birth	DUNE		
						18 Jun 2001		Death			
[Death by: Unknown means]											
4353	F	22 Mar 2001	3154	3286	PEAUGRES	22 Mar 2001	566	Birth	DEHLI		
						29 Apr 2001		Death			
[Death by: Unknown means]											
4354	F	22 Mar 2001	3154	3286	PEAUGRES	22 Mar 2001	567	Birth	DAKOTA		
						18 Jun 2001		Death			
[Death by: Unknown means]											
4355	M	31 May 2001	3147	3240	VIENNA	31 May 2001	M2233	Birth			
						19 Sep 2002	058012	Loan to			
						8 Jan 2003		Death			
[Death by: Unknown means]											

Complete Studbook as of December 2016

Stud#	Sex	Birth Date	Sire	Dam	Location	Date	LocallD	Event	Birth Origin	Name	Transponder	
4356	M	31 May 2001	3147	3240	VIENNA	31 May 2001	M2234	Birth	SIFA			
			ZAGREB			12 Dec 2002	115084	Loan to				
4357	F	31 May 2001	3147	3240	VIENNA	31 May 2001	M2231	Birth	GLORIA			
			MUNICH			19 Sep 2002	058013	Transfer				
						1 Jan 2006		Death				
									[Death by: Unknown means]			
4358	F	31 May 2001	3147	3240	VIENNA	31 May 2001	M2232	Birth				
						5 Sep 2011		Death				
									[Death by: Unknown means]			
4359	M	16 Jul 2001	2572	3065	DVURKRALV	16 Jul 2001	041080	Birth	Aris			
			HAMERTON			20 Jun 2002	M18	Transfer				
			COLCHESTR			4 Sep 2009	CLL685	Loan to				
			HAMERTON			24 Sep 2009	M18	Transfer				
			COLCHESTR			2 Mar 2010	CLL685	Loan to				
			HAMERTON			20 May 2010	M18	Transfer				
						6 Feb 2016		Death				
									[Death by: Euthanasia (medical)	Unknown	No necropsy planned	Necropsy not received]
4360	F	16 Jul 2001	2572	3065	DVURKRALV	16 Jul 2001	041081	Birth	VC 35			
			HAMERTON			20 Jun 2002	M20	Transfer				
			WHIPSNAD			9 Feb 2005	1174	Loan to				
			HAMERTON			28 Feb 2005	M20	Transfer				
			CAMBRON			15 May 2012	9262	Loan to				
			HAMERTON			14 Dec 2012	M20	Transfer				
						8 Dec 2015		Death				
									[Death by: Euthanasia (medical)	Unknown	No necropsy planned	Necropsy not received]
4361	F	16 Jul 2001	2572	3065	DVURKRALV	16 Jul 2001	041082	Birth	REA			
			HAMERTON			20 Jun 2002	M19	Transfer				
			WHIPSNAD			9 Feb 2005	1173	Loan to				
			HAMERTON			7 Jul 2005	M19	Transfer				
			CAMBRON			15 May 2012	9263	Loan to				
			HAMERTON			14 Dec 2012	M19	Transfer				
						28 Aug 2013		Death				
									[Death by: Infection associated	Given to an institution: NATIONAL MUSEUMS OF SCOTLAND	No necropsy planned	Necropsy not received]
4362	F	~ Jan 1983	WILD	WILD	IRAN	~ Jan 1986	NONE	Capture	BROWN GIRL			
			MATITADJA			~ Jan 1986	NONE	Transfer				
			MAKTOUM			~ Jan 1992	96M015	Loan to				
						29 Jul 1996		Death				
									[Death by: Unknown means]			

Complete Studbook as of December 2016

Stud#	Sex	Birth Date	Sire	Dam	Location	Date	LocalID	Event	Birth Origin	Name	Transponder
4363	M	~ 1987	WILD	WILD	NAMIBIA	????	NONE	Capture	BUT011		
			MAKTOUM	~ 1990	96M025	Transfer					
			DUBAI RES	15 Dec 1995		Transfer					
				1 Jun 1996		Death					
			[Death by: Euthanasia (medical) Incinerate Nervous Mechanical abnormality]								
4364	F	~ Jan 1991	WILD	WILD	SOMALIA	~ Jan 1991	NONE	Capture	BUT007		
			MAKTOUM	1 Jun 1991	96M019	Transfer					
			AL WATHBA	1 May 2003		Itf					
4365	F	~ Jan 1991	WILD	WILD	SOMALIA	~ Jan 1991	NONE	Capture	ZIG		
			MAKTOUM	1 Jun 1991	96M020	Transfer					
			AL WATHBA	1 May 2003		Itf					
4366	M	~ Jan 1994	WILD	WILD	SOMALIA	~ Jan 1994	NONE	Capture	WTSM Male		
			DUBAI RES	~ Feb 1994		Transfer					
			MAKTOUM	15 Dec 1995	96M021	Transfer					
				3 Feb 2007		Death					
			[Death by: Unknown means]								
4367	M	~ Jan 1994	WILD	WILD	SOMALIA	~ Jan 1994	NONE	Capture	BTSM Male		
			DUBAI RES	~ Feb 1994		Transfer					
			MAKTOUM	15 Dec 1995	96M022	Transfer					
				15 Jun 2007		Death					
			[Death by: Euthanasia (medical) Incinerate Nervous Mechanical abnormality]								
4368	F	~ 1994	WILD	WILD	NAMIBIA	29 May 1994	NONE	Capture	Hing		
			MAKTOUM	1 Jun 1994	96M024	Transfer					
			DOHA ZOO	1 Aug 2000	NONE	Itf					
4369	F	~ Jan 1994	WILD	WILD	NAMIBIA	29 May 1994	NONE	Capture	Bracket		
			MAKTOUM	1 Jun 1994	96M023	Transfer					
				1 Sep 1999		Death					
			[Death by: Unknown means]								
4370	M	1 Mar 1994	4539	4365	MAKTOUM	1 Mar 1994	96M034	Birth			
				2 Mar 1994		Death					
			[Death by: Injury from exhibit mate Unknown Musculoskeletal Trauma Necropsy not received]								
4371	?	1 Mar 1994	4539	4365	MAKTOUM	1 Mar 1994	96M035	Birth			
				2 Mar 1994		Death					
			[Death by: Unknown means]								
4372	?	24 Feb 1995	4539	4365	MAKTOUM	24 Feb 1995	96M036	Birth			
				24 Feb 1995		Death					
			[Death by: Unknown means]								

Complete Studbook as of December 2016

Stud#	Sex	Birth Date	Sire	Dam	Location	Date	LocalID	Event	Birth Origin	Name	Transponder
4373	M	5 May 1996	4539	4365	MAKTOUM	5 May 1996	96M026	Birth	But012		
						28 May 1996		Death			
								[Death by: Infection associated	Given to an institution: DUBAI CVL	Generalized	Bacterial]
4374	F	5 May 1996	4539	4365	MAKTOUM	5 May 1996	96M027	Birth	But013		
						2 Jun 1996		Death			
								[Death by: Infection associated	Given to an institution: DUBAI CVL	Generalized	Bacterial]
4375	F	5 May 1996	4539	4365	MAKTOUM	5 May 1996	96M028	Birth	But014		
						11 May 1996		Death			
								[Death by: Infection associated	Given to an institution: DUBAI CVL	Generalized	Bacterial]
4376	?	5 May 1996	4539	4365	MAKTOUM	5 May 1996	96M029	Birth	But015		
						9 May 1996		Death			
								[Death by: Environ/Behav conditions	Unknown	No necropsy planned]	
4377	?	5 May 1996	4539	4365	MAKTOUM	5 May 1996	96M030	Birth	But016		
						9 May 1996		Death			
								[Death by: Environ/Behav conditions	Unknown	No necropsy planned]	
4378	F	8 May 1996	4366	4364	MAKTOUM	8 May 1996	96M033	Birth	Suzie / SUSI		
						20 Aug 1996		Death			
								[Death by: Unknown means]			
4379	M	~ Nov 1996	UNK	2548	OLMENSE	~ Nov 1996	_____	Birth	MELVIN		
						~ 1998		MELVIN Transfer			
						SIGEAN 29 Oct 1998		38 Transfer			
						FONTAINE 3 Oct 2003		67AJ21 Transfer			
						22 Feb 2004		Death			
								[Death by: Infection associated	Incinerate	Digestive	Bacterial]
4380	F	~ Nov 1996	UNK	2548	OLMENSE	~ Nov 1996	_____	Birth	FIONA		
						~ 1998		FIONA Transfer			
						SIGEAN 29 Oct 1998		37 Transfer			
						30 Jan 2007		Death			
								[Death by: Unknown means]			
4381	F	~ Nov 1996	UNK	2548	OLMENSE	~ Nov 1996	REBECC	Birth	REBECCA		
						29 Oct 1998		36 ltf			
4382	F	~ Jan 1997	WILD	WILD	S.AFRICAR	~ Aug 2001	NONE	Capture	KELLY		
						1 Aug 2001	_____	Transfer			
						BLAAUWBOS ~ 2001		NONE ltf			
4383	M	~ Feb 1997	WILD	WILD	AFRICA	~ Mar 1997	NONE	Capture	BUT 24		
						15 Mar 1997	_____	Transfer			

Complete Studbook as of December 2016

Stud#	Sex	Birth Date	Sire	Dam	Location	Date	LocalID	Event	Birth Origin	Name	Transponder
		10 Nov 1997				97M028		Transfer			
		SAFA WILD 23 May 2000				433		Loan to			
		22 Sep 2013						Death			
		[Death by: Unknown means]									
4384	F	5 May 1997	UNK	UNK	AL AIN	7 Oct 1999	99100001	Transfer	F2		
						~ 2009		Death			
		[Death by: Unknown means]									
4385	M	15 May 1997	4539	4364	MAKTOUM	15 May 1997	97M001	Birth	97	Non tame	
		SAFA WILD 23 May 2000				434		Loan to			
		17 Sep 2009						Death			
		[Death by: Euthanasia (medical) Given to an institution: Unknown (after necropsy)]									
4386	M	15 May 1997	4539	4364	MAKTOUM	15 May 1997	97M002	Birth	BUT021		
						19 Jul 1997		Death			
		[Death by: Infection associated Incinerate Hemic/Lymph Protozoan]									
4387	M	15 May 1997	4539	4364	MAKTOUM	15 May 1997	97M003	Birth	TAME MALE		
		SAFA WILD 23 May 2000				430		Loan to			
		9 Jun 2003						Death			
		[Death by: Environ/Behav conditions Given to an institution: INSTITUTION UNK Unknown (after necropsy)]									
4388	F	15 May 1997	4539	4364	MAKTOUM	15 May 1997	97M004	Birth	BUT023		
						16 Jul 1997		Death			
		[Death by: Infection associated Given to an institution: CVR LAB Hemic/Lymph Protozoan]									
4389	M	~ Mar 1998	WILD	WILD	AFRICA	????		NONE	Capture		
		H.E.S RAD ~ Sep 1998						Transfer			
		MAKTOUM 24 Dec 1998				98M005		Transfer			
		28 Feb 2000						Death			
		[Death by: Infection associated Given to an institution: DUBAI CVR LAB Respiratory Unknown after necropsy]									
4390	M	1 May 1998	4539	4364	MAKTOUM	1 May 1998	98M011	Birth			
						12 Apr 2011		Death			
		[Death by: Unknown means]									
4391	F	1 May 1998	4539	4364	MAKTOUM	1 May 1998	98M012	Birth	LIMPY/ ELLA		
		BARARI 1 Apr 2008				ELLA		Transfer			
4392	F	1 May 1998	4539	4364	MAKTOUM	1 May 1998	98M013	Birth			
						20 Aug 2000		Death			
		[Death by: Self-inflicted injuries Bury Digestive Trauma]									
4393	M	1 May 1998	4539	4364	MAKTOUM	1 May 1998	98M010	Birth			
						12 Jun 1998		Death			

Complete Studbook as of December 2016

Stud#	Sex	Birth Date	Sire	Dam	Location	Date	LocalID	Event	Birth Origin	Name	Transponder
[Death by: Infection associated Incinerate Hemic/Lymph Protozoan Necropsy not received]											
4394	M	31 Jul 1998	2191	2728	FOTA	31 Jul 1998	1376	Birth	FWP	167	
						5 Jan 1999		Death			
											[Death by: Euthanasia (medical) Unknown Necropsy planned later]
4395	M	31 Jul 1998	2191	2728	FOTA	31 Jul 1998	1377	Birth	FWP	168	
						25 Feb 1999		Death			
											[Death by: Euthanasia (medical) Unknown Necropsy planned later]
4396	F	31 Jul 1998	2191	2728	FOTA	31 Jul 1998	1373	Birth	FWP	164	
						25 Feb 1999		Death			
											[Death by: Euthanasia (medical) Unknown Necropsy planned later]
4397	F	31 Jul 1998	2191	2728	FOTA	31 Jul 1998	1374	Birth	FWP	165	
						25 Feb 1999		Death			
											[Death by: Euthanasia (medical) Unknown Necropsy planned later]
4398	F	31 Jul 1998	2191	2728	FOTA	31 Jul 1998	1375	Birth	FWP	166	
						25 Feb 1999		Death			
											[Death by: Euthanasia (medical) Unknown Necropsy planned later]
4399	?	30 Sep 1998	3049	2562	FOTA	30 Sep 1998	1383	Birth	FWP	169	
						4 Oct 1998		Death			
											[Death by: Environ/Behav conditions Unknown No necropsy planned]
4400	?	30 Sep 1998	3049	2562	FOTA	30 Sep 1998	1384	Birth	FWP	170	
						15 Oct 1998		Death			
											[Death by: Other/Unknown Unknown Necropsy planned later]
4401	M	????	WILD	WILD ASIA		~ Jan 1989	NONE	Capture	BIG TAME	MAL	
						~ Jan 1989		Transfer			
						~ Jan 1992	96M017	Transfer			
						1 Oct 1998	AJ034	Loan to			
						13 Feb 2000		Death			
											[Death by: Euthanasia (medical) Given to an institution: NAT MUS S/MAKTOUM Unknown (after necropsy)]
4402	M	~ 1999	WILD	WILD S.AFRICAR		~ Aug 2001	NONE	Capture	PHILLIP		
						1 Aug 2001		Transfer			
						~ 2001		lf			
4403	M	~ Feb 1999	WILD	WILD ETHIOPIA		~ Mar 1999	NONE	Capture	PUMBA		
						30 Mar 1999		Transfer			
						1 Apr 1999		Transfer			
						5 Dec 1999	99M037	Transfer			
						12 Apr 2011		Death			



Complete Studbook as of December 2016

Stud#	Sex	Birth Date	Sire	Dam	Location	Date	LocalID	Event	Birth Origin	Name	Transponder
[Death by: Unknown means]											
4404	F	~ Feb 1999	WILD	WILD CHAD	~ Feb 1999	NONE	Capture	SLEEKY			
			CHADDPFPN	1 Apr 1999			Transfer				
			MAKTOUM	30 Jun 1999	99M035		Transfer				
4405	F	~ Feb 1999	WILD	WILD CHAD	~ Feb 1999	NONE	Capture	CURLYTAIL			
			CHADDPFPN	1 Apr 1999			Transfer				
			MAKTOUM	30 Jun 1999	99M036		Transfer				
4406	M	15 Feb 1999	3049	2562 FOTA	15 Feb 1999	1406	Birth	FWP 171			
				24 Dec 2009	Death						
[Death by: Euthanasia (medical) Given to an institution: IRISH Necropsy planned later Unknown after necropsy]											
4407	F	15 Feb 1999	3049	2562 FOTA	15 Feb 1999	1407	Birth	SASABANI			
			SO LAKES	12 Sep 2000	AJ0003		Loan to				
			WHIPSNAD	29 Jan 2008	3242		Loan to				
			ESTEPONA	4 Oct 2008	1GU5		Transfer				
				1 Sep 2011	Death						
[Death by: Unknown means]											
4408	M	4 Apr 1999	4366	4365 MAKTOUM	4 Apr 1999	99M001	Birth	Silver			
			KUWAIT	21 Feb 2007			ltf				
4409	M	4 Apr 1999	4366	4365 MAKTOUM	4 Apr 1999	99M002	Birth				
				15 May 2005	Death						
[Death by: Euthanasia (medical) Given to an institution: DUBAI CVR Nervous Mechanical abnormality]											
4410	M	4 Apr 1999	4366	4365 MAKTOUM	4 Apr 1999	99M003	Birth				
				18 Apr 1999	Death						
[Death by: Other/Unknown Incinerate Cardiovascular Trauma]											
4411	F	4 Apr 1999	4366	4365 MAKTOUM	4 Apr 1999	99M004	Birth				
				20 May 2001	Death						
[Death by: Euthanasia (medical) Given to an institution: Nervous Unknown after necropsy]											
4412	F	~ Jun 1999	WILD	WILD SOMALIA	15 Sep 1999	NONE	Capture	TSEHAY			
			B.LAFRANC	2 Oct 1999			Transfer				
			DJIBOUTI	15 Oct 1999			Transfer				
			MAKTOUM	5 Dec 1999	99M038		Transfer				
				29 May 2005	Death						
[Death by: Unknown means]											
4413	M	~ Aug 1999	WILD	WILD SOMALIA	~ Sep 1999	NONE	Capture	BALUCHI			
			SHARJAHBR	19 Oct 1999	AJ023		Transfer				
			SOMALIA	26 Dec 1999	NONE		ltf				

Complete Studbook as of December 2016

Stud#	Sex	Birth Date	Sire	Dam	Location	Date	LocalID	Event	Birth Origin	Name	Transponder
4414	M	~ Aug 1999	WILD	WILD	SOMALIA	????		NONE	Capture	FARSI	
			SHARJAHBR			19 Oct 1999	AJ022	Transfer			
			SOMALIA			26 Dec 1999	NONE	lf			
4415	M	~ Aug 1999	WILD	WILD	UARAB EM	????				Transfer	
			SHARJAHBR			27 Sep 1999	AJ021	Transfer			
						13 Oct 1999		Death			
			[Death by: Unknown means]								
4416	M	~ Aug 1999	UNK	UNK	UARAB EM	~ Aug 1999				Birth	John
			AL AIN			20 Nov 1999	99110001	Transfer			
			RABAT			30 Sep 2011		Transfer			
4417	F	~ 1999	WILD	WILD	SOMALIA	~ 1999		NONE	Capture	JANE	
			SHARJAHBR			19 Oct 1999	AJ028	Transfer			
			SOMALIA			26 Dec 1999	NONE	lf			
4418	F	~ Nov 1999	WILD	WILD	SOMALIA	????		NONE	Capture	MITSY	
			SHARJAHBR			30 Nov 1999	AJ029	Transfer			
						14 Dec 1999		Death			
			[Death by: Unknown means]								
4419	M	~ 1999	WILD	WILD	SOMALIA	~ 1999		NONE	Capture	PETER	
			SHARJAHBR			19 Oct 1999	AJ030	Transfer			
			SOMALIA			26 Dec 1999	NONE	lf			
4420	F	~ Nov 1999	WILD	WILD	SOMALIA	????		NONE	Capture		
			SHARJAHBR			30 Nov 1999	AJ026	Transfer			
						3 Dec 1999		Death			
			[Death by: Unknown means]								
4421	M	~ Nov 1999	WILD	WILD	SOMALIA	????		NONE	Capture		
			SHARJAHBR			30 Nov 1999	AJ032	Transfer			
						2 Dec 1999		Death			
			[Death by: Unknown means]								
4422	M	8 Dec 1999	UNK	3054	FOTA	8 Dec 1999	2997	Birth		FWP 176	
						9 Dec 1999		Death			
			[Death by: Other/Unknown Incinerate Necropsy planned later]								
4423	M	8 Dec 1999	UNK	3054	FOTA	8 Dec 1999	2998	Birth		FWP 175	
						9 Dec 1999		Death			
			[Death by: Other/Unknown Incinerate No necropsy planned]								
4424	M	8 Dec 1999	UNK	3054	FOTA	8 Dec 1999	2999	Birth		FWP 174	
						9 Dec 1999		Death			

Complete Studbook as of December 2016

Stud#	Sex	Birth Date	Sire	Dam	Location	Date	LocallD	Event	Birth Origin	Name	Transponder
[Death by: Other/Unknown Incinerate Unknown (after necropsy)]											
4425	M	27 Dec 1999	4539	4364	MAKTOUM	27 Dec 1999	99M039	Birth			
						29 Dec 1999		Death			
[Death by: Unknown means]											
4426	M	28 Dec 1999	UNK	UNK	AL AIN	28 May 2000	A0050001	Transfer	Rocky		
						10 Aug 2011		Death			
[Death by: Unknown means]											
4427	M	6 Jun 2000	4539	4364	MAKTOUM	6 Jun 2000	A00041	Birth			
					JORDAN	25 Sep 2000		Itf			
4428	M	6 Jun 2000	4539	4364	MAKTOUM	6 Jun 2000	A00042	Birth	Blondie		
						4 Nov 2009		Death			
[Death by: Euthanasia (medical) Given to an institution: DUBAI CVR Generalized Viral Necropsy not received]											
4429	F	6 Jun 2000	4539	4364	MAKTOUM	6 Jun 2000	A00043	Birth			
					JORDAN	25 Sep 2000		Itf			
4430	F	~ Jul 2000	WILD	WILD	NAMIBIA	~ Aug 2000	NONE	Capture	LUCKY		
			AFRICAT			30 Dec 2000	AJ64/00	Transfer			
						7 Jul 2014		Death			
[Death by: Euthanasia (medical) Unknown No necropsy planned Necropsy not received]											
4431	M	20 Sep 2000	3049	2728	FOTA	20 Sep 2000	2366	Birth	FWP 179		
						15 Mar 2001		Death			
[Death by: Euthanasia (medical) Unknown No necropsy planned]											
4432	M	20 Sep 2000	3049	2728	FOTA	20 Sep 2000	2432	Birth	FWP 180		
					OLOMOUC	4 Aug 2008	6897	Transfer			
						27 Oct 2009		Death			
[Death by: Euthanasia (medical) Unknown Urinary Metabolism]											
4433	F	20 Sep 2000	3049	2728	FOTA	20 Sep 2000	2364	Birth	FWP 177		
						23 Sep 2000		Death			
[Death by: Unknown means]											
4434	F	20 Sep 2000	3049	2728	FOTA	20 Sep 2000	2365	Birth	FWP 178		
						26 Sep 2000		Death			
[Death by: Unknown means]											
4435	F	20 Sep 2000	3049	2728	FOTA	20 Sep 2000	2433	Birth	MARA		
					DUBLIN	3 Mar 2004	A4M002	Loan to			
					FOTA	21 Apr 2004	2433	Transfer			
					KRONBERG	27 Apr 2010	2042	Loan to			

Complete Studbook as of December 2016

Stud#	Sex	Birth Date	Sire	Dam	Location	Date	LocalID	Event	Birth Origin	Name	Transponder
						23 Aug 2011		Death			
						[Death by: Euthanasia (medical) Unknown Urinary Unknown after necropsy Necropsy not received]					
4436	M	11 Jan 2001	4403	4365	MAKTOUM	11 Jan 2001	A00060	Birth	SCAR		
						19 Jan 2010		Death			
						[Death by: Euthanasia (cull) Given to an institution: DUBAI CVR Digestive Mechanical abnormality Necropsy not received]					
4437	F	11 Jan 2001	4403	4365	MAKTOUM	11 Jan 2001	A00061	Birth			
					SAFA WILD	28 Jan 2003	617	Loan to			
						2 Jun 2015		Death			
						[Death by: Unknown means]					
4438	M	4 Feb 2001	4367	4364	MAKTOUM	4 Feb 2001	A00063	Birth			
						8 Feb 2001		Death			
						[Death by: Self-inflicted injuries Given to an institution: DUBAI CVR LAB Musculoskeletal Trauma]					
4439	F	4 Feb 2001	4366	4364	MAKTOUM	4 Feb 2001	A00062	Birth			
						23 Jan 2002		Death			
						[Death by: Infection associated Given to an institution: DUBAI CVR Unknown (after necropsy)]					
4440	M	~ Mar 2001	WILD	WILD	NAMIBIA	~ Sep 2001	NONE	Capture	DOMINO		
					AFRICAT	22 Oct 2001	AJ30/01	Transfer			
						7 Jul 2014		Death			
						[Death by: Euthanasia (medical) Unknown No necropsy planned Necropsy not received]					
4441	F	8 Mar 2001	3710	3963	PERTH	8 Mar 2001	_____	Birth			
						29 Apr 2002		Death			
						[Death by: Unknown means]					
4442	F	23 Mar 2001	4048	2503	WASS BR C	23 Mar 2001	ODESSA	Birth	ODESSA		
						10 Apr 2001		Death			
						[Death by: Unknown means]					
4443	M	9 Apr 2001	4048	3425	WASS BR C	9 Apr 2001	PAPOLE	Birth	Poko		
					COLCHESTR	5 Jul 2001	ALL531	Transfer			
					PLANCKNDL	20 Mar 2006	002013	Loan to			
4444	M	9 Apr 2001	4048	3425	WASS BR C	9 Apr 2001	PEPO	Birth	WHF0004		
					COLCHESTR	5 Jul 2001	ALL532	Transfer			
					BROXBURN	10 Jun 2003	M213	Loan to			
					HEADCORN	11 Sep 2003	WHF004	Loan to			
					BROXBURN	25 Apr 2005	M213	Loan to			
					HEADCORN	29 Jul 2005	WHF004	Loan to			
						23 Oct 2009		Death			
						[Death by: Unknown means]					

Complete Studbook as of December 2016

Stud#	Sex	Birth Date	Sire	Dam	Location	Date	LocalID	Event	Birth Origin	Name	Transponder
4445	M	9 Apr 2001	4048	3425	WASS BR C	9 Apr 2001		POKO Birth	POKO		
					COLCHESTR	5 Jul 2001		ALL533 Transfer			
					PLANCKNDL	20 Mar 2006	002014	Loan to			
						23 Apr 2014		Death			
								[Death by: Unknown means]			
4446	F	9 Apr 2001	4048	3425	WASS BR C	9 Apr 2001		PAKA Birth	F24		
					COLCHESTR	5 Jul 2001		ALL534 Transfer			
					MARWELL	1 Jun 2004		6764 Transfer			
						8 Jul 2010		Death			
								[Death by: Euthanasia (medical) Incinerate Unknown (after necropsy)]			
4447	F	9 Apr 2001	4048	3425	WASS BR C	9 Apr 2001		_____ Birth	P-NN		
						11 Apr 2001		Death			
								[Death by: Unknown means]			
4448	F	27 Apr 2001	UNK	2562	FOTA	27 Apr 2001	2983	Birth	FWP 182		
						28 Apr 2001		Death			
								[Death by: Unknown means]			
4449	F	22 May 2001	4367	4364	MAKTOUM	22 May 2001	A00146	Birth			
						22 May 2001		Death			
								[Death by: Infection associated Given to an institution: DUBAI CVR LAB Unknown (after necropsy) Bacterial]			
4450	M	22 May 2001	4367	4364	MAKTOUM	22 May 2001	A00143	Birth			
						22 May 2001		Death			
								[Death by: Infection associated Given to an institution: DUBAI CRV LAB Unknown (after necropsy) Bacterial]			
4451	M	27 May 2001	2734	3527	FOSSILRIM	27 May 2001	1115	Birth	JELANI		
					SD-WAP	27 May 2001	601571	Ownership			
					MANHATTAN	13 Apr 2004	200409	Loan to			
						20 Nov 2014		Death			
								[Death by: Infection associated Unknown Hemic/Lymph New growths/cancer Necropsy not received]			
4452	M	27 May 2001	2734	3527	FOSSILRIM	27 May 2001	1114	Birth	ADOLFO		
					MANHATTAN	13 Apr 2004	200408	Loan to			
						14 Jun 2014		Death			
								[Death by: Other/Unknown Unknown Hemic/Lymph Unknown after necropsy Necropsy not received]			
4453	F	28 May 2001	2734	3527	FOSSILRIM	28 May 2001	1116	Birth	Layla		
					NZP-WASH	2 Jun 2004	113906	Loan to			
					NZP-CRC	27 Sep 2007	113906	Loan to			
					LITTLEROC	11 Jun 2012	7253	Loan to			
4454	F	28 May 2001	2734	3527	FOSSILRIM	28 May 2001	1117	Birth	LULU		
					SD-WAP	28 May 2001	601570	Ownership			

Complete Studbook as of December 2016

Stud#	Sex	Birth Date	Sire	Dam	Location	Date	LocalID	Event	Birth Origin	Name	Transponder
			RIO GRAND		24 Jun 2007	M07024		Loan to			
					15 May 2015			Death			
			[Death by: Unknown means]								
4455	F	~ Sep 1999	WILD	WILD	SOMALIA	????		NONE	Capture	ENI (F3)	
			AL AIN		15 Sep 2001	A1090001		Transfer			
					17 Aug 2009			Death			
			[Death by: Unknown means]								
4456	M	9 Sep 2001	2275	3481	MITO CHO	9 Sep 2001	AKI20	Birth		DUG	
					12 Jan 2009			Death			
			[Death by: Unknown means]								
4457	M	9 Sep 2001	2275	3481	MITO CHO	9 Sep 2001	AKI19	Birth		SHELL	
					11 Jan 2011			Death			
			[Death by: Infection associated Unknown Unknown (after necropsy) Metazoan Necropsy not received]								
4458	F	27 Jul 1993	UNK	2548	OLMENSE	27 Jul 1993	OZ0108	Birth		TABITHA	
					18 Jun 2006			Death			
			[Death by: Unknown means]								
4459	M	5 Jul 2001	3668	3902	WARSAW	5 Jul 2001	S5194	Birth		Oman	
			MOSCOW		16 Jul 2002	20464		Transfer			
					3 Oct 2011			Death			
			[Death by: Unknown means]								
4460	M	5 Jul 2001	3668	3902	WARSAW	5 Jul 2001	S5195	Birth		ORION (IWAN)	
			KATOWICE		28 Jun 2002	2727		Transfer			
			LODZ		18 Apr 2012	11153		Loan to			
			KATOWICE		8 Aug 2013	2727		Transfer			
			WARSAW		2 Jul 2014	S5195		Loan to			
			KATOWICE		26 May 2015	2727		Transfer			
					30 Dec 2016			Death			
			[Death by: Unknown means]								
4461	M	5 Jul 2001	3668	3902	WARSAW	5 Jul 2001	S5192	Birth		Onyx	
			JERUSALEM		29 Aug 2002	1506		Transfer			
					14 Dec 2009			Death			
			[Death by: Euthanasia (medical) Unknown Urinary Unknown after necropsy]								
4462	M	5 Jul 2001	3668	3902	WARSAW	5 Jul 2001	S5193	Birth		OMAR	
			KATOWICE		28 Jun 2002	2728		Transfer			
					23 Apr 2003			Death			
			[Death by: Unknown means]								

Complete Studbook as of December 2016

Stud#	Sex	Birth Date	Sire	Dam	Location	Date	LocalID	Event	Birth Origin	Name	Transponder
4463	M	5 Jul 2001	3668	3902	WARSAW	5 Jul 2001	212/01	Birth			
						5 Jul 2001		Death			
								[Death by: Unknown means]			
4464	F	5 Jul 2001	3668	3902	WARSAW	5 Jul 2001	S5191	Birth	OKANA		
					OPOLE	15 Jul 2002	M02049	Transfer			
						1 Apr 2008		Death			
								[Death by: Unknown means]			
4465	M	30 Jul 2001	2697	3344	HOEDSPRUI	30 Jul 2001		Birth	GEBBIE II		
						~ 2002		Death			
								[Death by: Infection associated Unknown Respiratory Unknown after necropsy]			
4466	M	16 Jul 2001	3333	3353	HOEDSPRUI	16 Jul 2001		Birth	lrf ANDRE		
4467	F	16 Jul 2001	3333	3353	HOEDSPRUI	16 Jul 2001		Birth	lrf ANSIE		
4468	F	16 Jul 2001	3333	3353	HOEDSPRUI	16 Jul 2001		Birth	lrf ANNETJE		
4469	M	26 Jul 2001	4048	2503	WASS BR C	26 Jul 2001	QUANDO	Birth	QUANDO		
					DISNEY AK	21 Oct 2002	020449	Transfer			
					SD-WAP	5 Nov 2004	604374	Loan to			
						4 May 2016		Death			
								[Death by: Euthanasia (medical) Unknown No necropsy planned Necropsy not received]			
4470	M	26 Jul 2001	4048	2503	WASS BR C	26 Jul 2001	QUINT	Birth	QUINT		
					DISNEY AK	21 Oct 2002	020450	Transfer			
					SD-WAP	5 Nov 2004	604375	Loan to			
4471	F	26 Jul 2001	4048	2503	WASS BR C	26 Jul 2001	QUEEN	Birth	QUEEN		
					ST LOUIS	21 Oct 2002	101976	Transfer			
					CLEVELAND	1 Mar 2006	M60302	Loan to			
					WILDS	21 Jul 2008	108040	Loan to			
					DISNEY AK	27 Apr 2012	120277	Transfer			
						3 Mar 2013		Death			
								[Death by: Euthanasia (medical) Incinerate Generalized Unknown after necropsy Necropsy not received]			
4472	M	~ Aug 2001	WILD	WILD	SOMALIA	~ Aug 2001	NONE	Capture	SOMALI		
			SHARJAHBR			8 Sep 2001	AJ035	Transfer			
4473	M	~ Aug 2001	WILD	WILD	SOMALIA	~ Aug 2001	NONE	Capture	GOLIATH		
			SHARJAHBR			8 Sep 2001	AJ036	Transfer			
4474	F	5 Aug 2001	3830	3460	OAKHILL	5 Aug 2001	212135	Birth	SABI		
			PALM DES			1 Sep 2001	401025	Transfer			
						23 Apr 2007		Death			

Complete Studbook as of December 2016

Stud#	Sex	Birth Date	Sire	Dam	Location	Date	LocallD	Event	Birth Origin	Name	Transponder
[Death by: Anesth/Restraint assoc Unknown Unknown (after necropsy)]											
4475	neutF	5 Aug 2001	3830	3460	OAKHILL	5 Aug 2001	212136	Birth	Tula		
					SAFARI W	17 Sep 2001	101041	Loan to			
						9 Jan 2002	101041	Ownership			
4476	F	5 Aug 2001	3830	3460	OAKHILL	5 Aug 2001	212137	Birth	Gijima		
					SAFARI W	17 Sep 2001	101042	Loan to			
						9 Jan 2002	101042	Ownership			
						23 Nov 2016		Death			
[Death by: Other/Unknown Unknown Generalized Unknown after necropsy Necropsy not received]											
4477	M	11 Aug 2001	2441	2706	HOEDSPRUI	11 Aug 2001	_____	Birth	TEARMARK		
						29 Oct 2010		Death			
[Death by: Euthanasia (medical) Unknown Urinary Unknown after necropsy]											
4478	M	11 Aug 2001	2441	2706	HOEDSPRUI	11 Aug 2001	_____	Birth			
						~ Nov 2003	_____	ltf			
4479	F	11 Aug 2001	2441	2706	HOEDSPRUI	11 Aug 2001	_____	Birth			
					NISHINODA	????	KS-11	Transfer			
						8 Oct 2005		Death			
[Death by: Unknown means]											
4480	F	11 Aug 2001	2441	2706	HOEDSPRUI	11 Aug 2001	_____	Birth	ltf		
4481	M	18 Aug 2001	3154	3285	PEAUGRES	18 Aug 2001	627	Birth			
						18 Aug 2001		Death			
[Death by: Stillbirth Incinerate Unknown (after necropsy)]											
4482	M	18 Aug 2001	3154	3285	PEAUGRES	18 Aug 2001	628	Birth			
						21 Aug 2001		Death			
[Death by: Other/Unknown Incinerate Unknown (after necropsy)]											
4483	M	18 Aug 2001	3154	3285	PEAUGRES	18 Aug 2001	629	Birth			
						19 Aug 2001		Death			
[Death by: Injury from exhibit mate Incinerate Digestive Trauma]											
4484	M	18 Aug 2001	3154	3285	PEAUGRES	18 Aug 2001	631	Birth			
						22 Aug 2001		Death			
[Death by: Euthanasia (medical) Incinerate Respiratory Unknown after necropsy]											
4485	F	18 Aug 2001	3154	3285	PEAUGRES	18 Aug 2001	630	Birth			
						18 Aug 2001		Death			
[Death by: Other/Unknown Incinerate Generalized Unknown after necropsy]											



Complete Studbook as of December 2016

Stud#	Sex	Birth Date	Sire	Dam	Location	Date	LocallD	Event	Birth Origin	Name	Transponder
4486	F	18 Aug 2001	3154	3285	PEAUGRES	18 Aug 2001	632	Birth			
						6 Nov 2001		Death			
								[Death by: Euthanasia (medical) Incinerate Respiratory Unknown after necropsy]			
4487	M	18 Aug 2001	3154	3285	PEAUGRES	18 Aug 2001	633	Birth		SURVIVOR	
					LA PALMYR	19 Dec 2001	3203	Transfer			
					PEAUGRES	7 Apr 2004	633	Transfer			
					SALZBURG	23 Jun 2004	2170	Loan to			
					VIENNA	8 Feb 2005	M2966	Loan to			
					BASEL	5 Jan 2006	060631	Loan to			
					WARSAW	20 Jul 2010	S6683	Loan to			
						4 Nov 2010	S6683	Ownership			
						29 Jul 2011		Death			
								[Death by: Euthanasia (medical) Incinerate Unknown (after necropsy)]			
4488	M	21 Aug 2001	4048	3923	WASS BR C	21 Aug 2001		RINGO Birth		RINGO	
						25 Aug 2001		Death			
								[Death by: Unknown means]			
4489	M	21 Aug 2001	4048	3923	WASS BR C	21 Aug 2001		RAMSES Birth		TKN12 Ramzes	
					DRESDEN Z	30 Jul 2002	196653	Transfer			
4490	M	21 Aug 2001	4048	3923	WASS BR C	21 Aug 2001		RASHID Birth		TKN13 Rashid	
					DRESDEN Z	30 Jul 2002	196654	Transfer			
4491	F	21 Aug 2001	4048	3923	WASS BR C	21 Aug 2001		REGA Birth		BIMBA	
					BARCELONA	29 Jan 2003	8213	Transfer			
4492	M	10 Sep 2001	3815	3950	HOEDSPRUI	10 Sep 2001		_____ Birth		ABRIE/WHISKE	
						10 Mar 2006		Death			
								[Death by: Unknown means]			
4493	F	10 Sep 2001	3815	3950	HOEDSPRUI	10 Sep 2001		_____ Birth		Anneline/Sca	
					OMAHA	3 Dec 2003	14144	Transfer			
					YULEE	12 Nov 2007	Y73301	Loan to			
						27 Oct 2008		Death			
								[Death by: Unknown means]			
4494	F	10 Sep 2001	3815	3950	HOEDSPRUI	10 Sep 2001	A2M138	Birth		TEAR MARK	
					FERNDALE	2 Dec 2003	NONE	Transfer			
					OMAHA	3 Dec 2003	14143	Transfer			
					ASHLANDNE	9 Aug 2012	14143	Loan to			
4495	M	16 Sep 2001	3088	3662	OUDTSHORN	16 Sep 2001	838	Birth		BAILY	
					XIANZOO	22 Sep 2005	_____	Transfer			
						28 Feb 2008		Death			

Complete Studbook as of December 2016

Stud#	Sex	Birth Date	Sire	Dam	Location	Date	LocalID	Event	Birth Origin	Name	Transponder
[Death by: Unknown means]											
4496	M	16 Sep 2001	3088	3662	OUDTSHORN	16 Sep 2001	839	Birth		MICAH	
					PHILADELP	2 Apr 2003	104112	Transfer			
					WILDS	5 Jun 2012	112053	Loan to			
						23 May 2013		Death			
[Death by: Other/Unknown Unknown Digestive New growths/cancer Necropsy not received]											
4497	M	16 Sep 2001	3088	3662	OUDTSHORN	16 Sep 2001	840	Birth		Spidi	
					PHILADELP	2 Apr 2003	104113	Transfer			
					WILDS	5 Jun 2012	112054	Loan to			
					PHILADELP	29 Apr 2015	104113	Transfer			
4498	M	16 Sep 2001	3088	3662	OUDTSHORN	16 Sep 2001	841	Birth		RASI	
					PHILADELP	2 Apr 2003	104114	Transfer			
					WILDS	5 Jun 2012	112055	Loan to			
						30 Jun 2013		Death			
[Death by: Unknown means]											
4499	M	~ Oct 2001	WILD	WILD	SOMALIA	~ Oct 2001	NONE	Capture		SANGOMA	
					SHARJAHBR	17 Nov 2001	AJ037	Transfer			
						3 Mar 2002		Death			
[Death by: Euthanasia (medical) Unknown Unknown (after necropsy)]											
4500	M	~ Oct 2001	WILD	WILD	SOMALIA	~ Oct 2001	NONE	Capture		TOKALOSH	
					SHARJAHBR	17 Nov 2001	AJ038	Transfer			
						16 Mar 2011		Death			
[Death by: Euthanasia (medical) Mounted or Preserved: UNKNOWN Urinary Metabolism Necropsy not received]											
4501	M	~ Oct 2001	WILD	WILD	SOMALIA	~ Oct 2001	NONE	Capture		SKEBENGA	
					SHARJAHBR	17 Nov 2001	AJ039	Transfer			
4502	F	8 Oct 2001	2378	UNK	HOEDSPRUI	8 Oct 2001		Birth		Kurin	
					SUSONO	5 Jun 2005	FS11	Transfer			
					TOKYOTAMA	11 Sep 2007	5589	Transfer			
					SUSONO	23 Jun 2008	FS11	Transfer			
						~ 2014		Death			
[Death by: Unknown means]											
4503	F	10 Oct 2001	2552	2963	HOEDSPRUI	10 Oct 2001		Birth		CASSIN	
					SUSONO	5 Jun 2005	FS12	Transfer			
						17 Oct 2014		Death			
[Death by: Infection associated Unknown Urinary Unknown after necropsy Necropsy not received]											
4504	M	17 Oct 2001	3839	3834	OUDTSHORN	17 Oct 2001	842	Birth		BLAINE	
					ORANA	19 Nov 2008	200849	Transfer			

Complete Studbook as of December 2016

Stud#	Sex	Birth Date	Sire	Dam	Location	Date	LocallD	Event	Birth Origin	Name	Transponder
						31 Dec 2012		Death			
						[Death by: Euthanasia (medical) Bury Unknown (after necropsy) Necropsy not received]					
4505	F	17 Oct 2001	3839	3834	OUDTSHORN	17 Oct 2001	843	Birth		BIANCA	
						22 Jun 2009		Death			
						[Death by: Other/Unknown Bury Urinary Unknown after necropsy]					
4506	F	17 Oct 2001	3839	3834	OUDTSHORN	17 Oct 2001	844	Birth		BABS	
						9 Aug 2006		Death			
						[Death by: Unknown means]					
4507	M	17 Oct 2001	3154	3286	PEAUGRES	17 Oct 2001	655	Birth			
						22 Oct 2001		Death			
						[Death by: Other/Unknown Incinerate Unknown (after necropsy)]					
4508	M	17 Oct 2001	3154	3286	PEAUGRES	17 Oct 2001	656	Birth			
						1 Mar 2002		Death			
						[Death by: Euthanasia (medical) Unknown Unknown (after necropsy)]					
4509	M	17 Oct 2001	3154	3286	PEAUGRES	17 Oct 2001	657	Birth			
						17 Dec 2001		Death			
						[Death by: Other/Unknown Incinerate Unknown (after necropsy)]					
4510	M	17 Oct 2001	3154	3286	PEAUGRES	17 Oct 2001	658	Birth			
						18 Dec 2001		Death			
						[Death by: Other/Unknown Incinerate Unknown (after necropsy)]					
4511	M	17 Oct 2001	3154	3286	PEAUGRES	17 Oct 2001	659	Birth			
						22 Dec 2001		Death			
						[Death by: Other/Unknown Incinerate Unknown (after necropsy)]					
4512	F	17 Oct 2001	3154	3286	PEAUGRES	17 Oct 2001	660	Birth			
						1 Feb 2002		Death			
						[Death by: Euthanasia (medical) Unknown Unknown (after necropsy)]					
4513	F	17 Oct 2001	3154	3286	PEAUGRES	17 Oct 2001	661	Birth			
						1 Mar 2002		Death			
						[Death by: Euthanasia (medical) Unknown Unknown (after necropsy)]					
4514	F	21 Oct 2001	3901	3920	HANNOVER	21 Oct 2001	V643	Birth		Kamanja	
						21 Oct 2001	ACJU013	Ownership			
						17 Mar 2003	ACJU013	Transfer			
						LA LAJITA	10 Mar 2008	Transfer			
4515	F	21 Oct 2001	3901	3920	HANNOVER	21 Oct 2001	V646	Birth		DIONE	
						HILVARENB	21 Oct 2001	Ownership			

Complete Studbook as of December 2016

Stud#	Sex	Birth Date	Sire	Dam	Location	Date	LocalID	Event	Birth Origin	Name	Transponder
					HANNOVER	21 Jan 2002	V646	Transfer			
					LODZ	3 Apr 2003	8799	Loan to			
4516	M	21 Oct 2001	3901	3920	HANNOVER	21 Oct 2001	V644	Birth	SHARI		
					HILVARENB	21 Oct 2001		Ownership			
					HANNOVER	21 Jan 2002	V644	Transfer			
					LISBON	18 Mar 2003	8532	Loan to			
						5 Nov 2010		Death			
					[Death by: Unknown means]						
4517	M	21 Oct 2001	3901	3920	HANNOVER	21 Oct 2001	V645	Birth	NELSON/ OUTJ		
					HODENHAGN	21 Oct 2001		Ownership			
						17 Mar 2003		Transfer			
						2 Apr 2011		Death			
					[Death by: Infection associated Unknown Respiratory New growths/cancer Necropsy not received]						
4518	F	21 Oct 2001	3901	3920	HANNOVER	21 Oct 2001	V647	Birth	White Lady		
					HODENHAGN	21 Oct 2001	ACJU014	Ownership			
						17 Mar 2003	ACJU014	Transfer			
						24 Nov 2012		Death			
					[Death by: Infection associated Unknown Urinary Unknown after necropsy Necropsy not received]						
4519	M	30 Oct 2001	4408	4391	MAKTOUM	30 Oct 2001	A00147	Birth			
						1 Feb 2002		Death			
					[Death by: Infection associated Incinerate Generalized Viral]						
4520	F	30 Oct 2001	4408	4391	MAKTOUM	30 Oct 2001	A00148	Birth			
						1 Feb 2002		Death			
					[Death by: Infection associated Incinerate Generalized Viral]						
4521	F	30 Oct 2001	4408	4391	MAKTOUM	30 Oct 2001	A00149	Birth			
						5 Nov 2001		Death			
					[Death by: Infection associated Given to an institution: DUBAI CVL Respiratory Bacterial]						
4522	M	16 Nov 2001	3005	1577	HOEDSPRUI	16 Nov 2001		Birth	SPOTTIE		
					PRETORIA	7 Mar 2006	912678	Transfer			
					SURABAYA	8 Mar 2006		Transfer			
						~ 2008		Death			
					[Death by: Injury from predator Unknown Generalized Trauma]						
4523	M	16 Nov 2001	3005	1577	HOEDSPRUI	16 Nov 2001		Birth			
					ENTABENGR	5 Jul 2002		Itf			
4524	F	16 Nov 2001	3005	1577	HOEDSPRUI	16 Nov 2001		Birth			
					ENTABENGR	5 Jul 2002		Itf			

Complete Studbook as of December 2016

Stud#	Sex	Birth Date	Sire	Dam	Location	Date	LocallD	Event	Birth Origin	Name	Transponder
4525	M	24 Nov 2001	2422	3415	SD-WAP	24 Nov 2001	601540	Birth		MAJANI	
					SANDIEGOZ	4 Dec 2001	601540	Loan to			
					SD-WAP	30 May 2002	601540	Transfer			
						12 Jul 2012		Death			
										[Death by: Other/Unknown	Unknown Digestive New growths/cancer Necropsy not received]
4526	F	24 Nov 2001	2422	3415	SD-WAP	24 Nov 2001	601541	Birth		KUBALI	
					SANDIEGOZ	4 Dec 2001	601541	Transfer			
4527	F	24 Nov 2001	2422	3415	SD-WAP	24 Nov 2001	601542	Birth			
						4 Dec 2001		Death			
										[Death by: Euthanasia (medical)	Unknown Unknown (after necropsy) Genetic/Prenatal]
4528	M	~ Jan 2001	WILD	WILD	S.AFRICAR	15 Jun 2001	NONE	Capture		HOWARD	
			PRET DW			15 Jun 2001	D93069	Transfer			
			JUBATUS			~ Sep 2002		_____ Itf			
4529	F	~ Jan 2001	WILD	WILD	S.AFRICAR	~ Jun 2001	NONE	Capture		FA425	
			PRET DW			18 Jun 2001	D93070	Transfer			
						8 Feb 2012		Death			
										[Death by: Unknown means]	
4530	M	~ May 2001	WILD	WILD	S.AFRICAR	????	NONE	Capture		MB415	
			PRET DW			10 Aug 2001	D93061	Transfer			
						19 Apr 2011		Death			
										[Death by: Unknown means]	
4531	M	21 Jul 2001	UNK	3687	PRET DW	21 Jul 2001	D93065	Birth		ENJU	
			TOKYOTAMA			3 Mar 2004	4357	Transfer			
			MITO CHO			10 Mar 2010		_____ Transfer			
						30 Jan 2011		Death			
										[Death by: Infection associated	Unknown Urinary Unknown after necropsy]
4532	F	21 Jul 2001	UNK	3687	PRET DW	21 Jul 2001	D93066	Birth		CRUELLA	
			COLUMBUS			24 Sep 2003	203098	Transfer			
			CINCINNAT			26 Sep 2003	103115	Loan to			
			COLUMBUS			14 Dec 2006	203098	Transfer			
			WILDS			3 Jul 2007	107053	Loan to			
			CINCINNAT			10 May 2010	103115	Loan to			
						16 Mar 2011		Death			
										[Death by: Unknown means]	
4536	F	1 Sep 2001	3420	3586	PRET DW	1 Sep 2001	D93062	Birth		FA417	
						27 Sep 2001		Death			
										[Death by: Infection associated	Unknown Unknown (after necropsy)]

Complete Studbook as of December 2016

Stud#	Sex	Birth Date	Sire	Dam	Location	Date	LocalID	Event	Birth Origin	Name	Transponder
4538	F	1 Sep 2001	3420	3586	PRET DW	1 Sep 2001	D93064	Birth	FA419		
						25 Mar 2013		Death			
								[Death by: Euthanasia (medical) Unknown Generalized Unknown after necropsy Necropsy not received]			
4539	M	~ Jan 1988	WILD	WILD	SOMALIA	~ Jan 1989	NONE	Capture	Small Tame m		
			MAKTOUM	~ Jun 1989	96M018	Transfer					
			RIYADH	8 Dec 2003				lf			
4540	M	21 Sep 1994	2191	1893	FOTA	21 Sep 1994	976	Birth	FWP 130		
						24 Jan 1995		Death			
								[Death by: Infection associated Incinerate Digestive Bacterial]			
4541	M	18 Oct 1995	UNK	1893	FOTA	18 Oct 1995	1147	Birth	FWP 142		
						18 Oct 1995		Death			
								[Death by: Stillbirth Bury No necropsy planned]			
4542	M	18 Oct 1995	UNK	1893	FOTA	18 Oct 1995	1150	Birth	FWP 145 "SEA		
						12 Dec 1995		Death			
								[Death by: Environ/Behav conditions Unknown Unknown (after necropsy)]			
4543	F	18 Oct 1995	UNK	1893	FOTA	18 Oct 1995	1149	Birth	FWP 144		
						19 Oct 1995		Death			
								[Death by: Environ/Behav conditions Bury No necropsy planned]			
4544	M	12 Feb 1996	3154	1893	FOTA	12 Feb 1996	1179	Birth	FWP 147		
						17 Mar 1996		Death			
								[Death by: Infection associated Unknown Necropsy planned later Bacterial]			
4545	F	12 Feb 1996	3154	1893	FOTA	12 Feb 1996	1180	Birth	FWP 148		
						21 Mar 1996		Death			
								[Death by: Infection associated Unknown Necropsy planned later Bacterial]			
4546	M	12 Feb 1996	3154	1893	FOTA	12 Feb 1996	1181	Birth	FWP 149		
						22 Mar 1996		Death			
								[Death by: Euthanasia (medical) Unknown Necropsy planned later Bacterial]			
4547	F	12 Feb 1996	3154	1893	FOTA	12 Feb 1996	1182	Birth	FWP 150		
						22 Mar 1996		Death			
								[Death by: Euthanasia (medical) Unknown Necropsy planned later Bacterial]			
4548	?	31 Jan 1997	3049	2562	FOTA	31 Jan 1997	1247	Birth	FWP 152		
						31 Jan 1997		Death			
								[Death by: Stillbirth Unknown No necropsy planned]			
4549	?	31 Jan 1997	3049	2562	FOTA	31 Jan 1997	1248	Birth	FWP153		
						3 Feb 1997		Death			



Complete Studbook as of December 2016

Stud#	Sex	Birth Date	Sire	Dam	Location	Date	LocallD	Event	Birth Origin	Name	Transponder
[Death by: Unknown means]											
4561	F	15 Apr 1999	3179	2548	OLMENSE	15 Apr 1999	OZ0110	Birth	AIDA		
						2 Feb 2011		Death			
[Death by: Unknown means]											
4562	M	17 Apr 2001	3179	2548	OLMENSE	17 Apr 2001	OZ0111	Birth	JUUL		
					CZECH REP	12 Jun 2001		lft			
4563	M	17 Apr 2001	3179	2548	OLMENSE	17 Apr 2001	OZ0112	Birth	BONGO		
					STROEHEN	~ Jul 2001		lft			
4564	M	17 Apr 2001	3179	2548	OLMENSE	17 Apr 2001	OZ0113	Birth	KANYO		
					STROEHEN	~ Jul 2001		lft			
4565	F	17 Apr 2001	3179	2548	OLMENSE	17 Apr 2001	OZ0114	Birth	CHINOUK		
					NADERMANN	24 Apr 2008		Loan to			
					OLMENSE	25 May 2008		Death			
[Death by: Injury from exhibit mate Unknown Unknown (after necropsy)]											
4566	F	8 Sep 2000	1774	2233	FOSSILRIM	8 Sep 2000	1110	Birth	SAPPHIRE		
						3 Jan 2012		Death			
[Death by: Euthanasia (medical) Bury Generalized Unknown after necropsy]											
4567	M	19 Apr 2000	2897	3306	PHOENIX	19 Apr 2000	9128	Birth	MUKAI		
					FOSSILRIM	19 Apr 2000	1125	Ownership			
					PHOENIX	~ Jan 2001	9128	Loan to			
					BALTIMORE	5 Apr 2001	1086	Loan to			
					COLUMBUS	23 May 2002	202024	Loan to			
					DICKERSON	23 May 2003	5645	Loan to			
					FOSSILRIM	29 Oct 2003	1125	Transfer			
						6 Apr 2011		Death			
[Death by: Euthanasia (medical) Unknown Generalized Unknown after necropsy Necropsy not received]											
4568	F	19 Apr 2000	2897	3306	PHOENIX	19 Apr 2000	9130	Birth	Tumai		
					FOSSILRIM	19 Apr 2000	1127	Ownership			
					NZP-WASH	19 May 2004	113904	Loan to			
					NZP-CRC	25 Sep 2007	113904	Loan to			
					NZP-WASH	4 Dec 2008	113904	Loan to			
					NZP-CRC	1 Aug 2011	113904	Loan to			
					NZP-WASH	19 Oct 2011	113904	Loan to			
						19 Jul 2013		Death			
[Death by: Other/Unknown Unknown Respiratory New growths/cancer Necropsy not received]											
4569	F	19 Apr 2000	2897	3306	PHOENIX	19 Apr 2000	9131	Birth	ALIX		
					BALTIMORE	5 May 2004	4469	Loan to			



Complete Studbook as of December 2016

Stud#	Sex	Birth Date	Sire	Dam	Location	Date	LocalID	Event	Birth Origin	Name	Transponder
						31 Mar 2015		Death			
						[Death by: Unknown means]					
4570	M	29 May 2001	3165	3790	ROCKTON	29 May 2001	A1B031	Birth		KHYBER	
						24 Apr 2003	A1B031	Itf			
4571	M	29 May 2001	3165	3790	ROCKTON	29 May 2001	A1B029	Birth			
						29 May 2001		Death			
						[Death by: Environ/Behav conditions Bury No necropsy planned]					
4572	F	29 May 2001	3165	3790	ROCKTON	29 May 2001	A1B028	Birth			
						29 May 2001		Death			
						[Death by: Environ/Behav conditions Bury No necropsy planned]					
4573	F	29 May 2001	3165	3790	ROCKTON	29 May 2001	A1B030	Birth		MARIKELE	
						24 Apr 2003	A1B030	Itf			
4574	M	17 Sep 2001	3165	3437	ROCKTON	17 Sep 2001	A1B060	Birth			
						24 Apr 2003	A1B060	Itf			
4575	M	17 Sep 2001	3165	3437	ROCKTON	17 Sep 2001	A1B059	Birth			
						24 Apr 2003	A1B059	Itf			
4576	M	17 Sep 2001	3165	3437	ROCKTON	17 Sep 2001	A1B061	Birth			
						24 Apr 2003	A1B061	Itf			
4577	M	17 Sep 2001	3165	3437	ROCKTON	17 Sep 2001	A1B062	Birth			
						24 Apr 2003	A1B062	Itf			
4578	F	17 Sep 2001	3165	3437	ROCKTON	17 Sep 2001	A1B058	Birth			
						24 Apr 2003	A1B058	Itf			
4579	F	~ 1896	WILD	WILD	AFRICA	~ 1897	NONE	Capture			
			KOLN			24 Jun 1898		Transfer			
						30 Sep 1904		Death			
						[Death by: Unknown means]					
4580	M	~ 1896	WILD	WILD	AFRICA	~ 1897	NONE	Capture			
			KOLN			24 Jun 1898		Transfer			
						22 Jun 1904		Death			
						[Death by: Unknown means]					
4581	F	~ 1897	WILD	WILD	SOMALIA	~ 1898	NONE	Capture			
			BERLINZOO			18 Mar 1899		Transfer			
						1 Jan 1901		Death			
						[Death by: Unknown means]					

Complete Studbook as of December 2016

Stud#	Sex	Birth Date	Sire	Dam	Location	Date	LocalID	Event	Birth Origin	Name	Transponder
4582	F	~ 1897	WILD	WILD AFRICA		~ 1898	NONE	Capture			
			ROTTERDAM		1 May 1899			Transfer			
					7 Oct 1906			Death			
											[Death by: Unknown means]
4583	?	~ 1898	WILD	WILD S.AFRICAR		~ 1899	NONE	Capture			
			BERLINZOO		24 Jul 1900			Transfer			
					~ 1904			Death			
											[Death by: Unknown means]
4584	F	~ 1899	WILD	WILD SENEGAL		~ 1900	NONE	Capture			
			BERLINZOO		2 Mar 1901			Transfer			
					~ 1902			Death			
											[Death by: Unknown means]
4585	M	~ 1900	WILD	WILD AFRICA		~ 1901	NONE	Capture			
			VIENNA		15 May 1902			Transfer			
					~ 1905			Death			
											[Death by: Unknown means]
4586	F	~ 1900	WILD	WILD AFRICA		~ 1901	NONE	Capture			
			VIENNA		15 May 1902			Transfer			
					~ 1902			Death			
											[Death by: Unknown means]
4587	F	~ 1900	WILD	WILD AFRICA		~ 1901	NONE	Capture			
			VIENNA		15 May 1902			Transfer			
					~ 1903			Death			
											[Death by: Unknown means]
4588	M	~ 1900	WILD	WILD AFRICA		~ 1901	NONE	Capture			
			VIENNA		15 May 1902			Transfer			
					~ 1910			Death			
											[Death by: Unknown means]
4589	F	~ 1900	WILD	WILD AFRICA		~ 1901	NONE	Capture			
			VIENNA		15 May 1902			Transfer			
					~ 1911			Death			
											[Death by: Unknown means]
4590	F	~ 1900	WILD	WILD AFRICA		~ 1901	NONE	Capture			
			VIENNA		15 May 1902			Transfer			
					1 Aug 1913			Death			
											[Death by: Unknown means]

Complete Studbook as of December 2016

Stud#	Sex	Birth Date	Sire	Dam	Location	Date	LocalID	Event	Birth Origin	Name	Transponder
4591	?	~ 1900	WILD	WILD	AFRICA	~ 1901	NONE	Capture			
			NY BRONX			17 Oct 1902	021949	Transfer			
						24 Mar 1903		Death			
											[Death by: Unknown means]
4592	F	~ 1901	WILD	WILD	SOMALIA	~ 1902	NONE	Capture			
			BERLINZOO			4 Mar 1903		Transfer			
						~ 1909		Death			
											[Death by: Unknown means]
4593	F	~ 1902	WILD	WILD	AFRICA	~ 1903	NONE	Capture			
			NY BRONX			9 Mar 1904	041951	Transfer			
						28 Aug 1905		Death			
											[Death by: Unknown means]
4594	M	~ 1902	WILD	WILD	AFRICA	~ 1903	NONE	Capture			
			NY BRONX			9 Mar 1904	041950	Transfer			
						6 Sep 1905		Death			
											[Death by: Unknown means]
4595	M	~ 1904	WILD	WILD	SENEGAL	~ 1905	NONE	Capture			
			BERLINZOO			24 Nov 1906		Transfer			
						~ 1913		Death			
											[Death by: Unknown means]
4596	M	~ 1905	WILD	WILD	CHAD	~ 1906	NONE	Capture			
			BERLINZOO			24 Aug 1907		Transfer			
						~ 1912		Death			
											[Death by: Unknown means]
4597	M	~ 1908	WILD	WILD	AFRICA	~ 1909	NONE	Capture			
			BASEL			1 Aug 1910		Transfer			
						5 Feb 1912		Death			
											[Death by: Unknown means]
4598	M	~ 1909	WILD	WILD	AFRICA	~ 1911	NONE	Capture			
			NY BRONX			18 May 1912	121952	Transfer			
						8 Jun 1915		Death			
											[Death by: Unknown means]
4599	M	~ 1910	WILD	WILD	NAMIBIA	~ 1911	NONE	Capture			
			BERLINZOO			27 May 1912		Transfer			
						~ 1920		Death			
											[Death by: Unknown means]

Complete Studbook as of December 2016

Stud#	Sex	Birth Date	Sire	Dam	Location	Date	LocalID	Event	Birth Origin	Name	Transponder
4600	M	~ 1911	WILD	WILD AFRICA		~ 1912	NONE	Capture			
			CAIRO ZOO			~ 1913	NONE	Transfer			
			NZP-WASH		8 Aug 1913	8605		Transfer			
					6 Sep 1925			Death			
			[Death by: Unknown means]								
4601	F	~ 1911	WILD	WILD AFRICA		~ 1912	NONE	Capture			
			CAIRO ZOO			~ 1913	NONE	Transfer			
			NZP-WASH		8 Aug 1913	8606		Transfer			
					17 May 1927			Death			
			[Death by: Unknown means]								
4602	M	~ 1911	WILD	WILD AFRICA		~ 1912	NONE	Capture			
			CHICAGOLP		14 Oct 1913			Transfer			
					19 Feb 1916			Death			
			[Death by: Unknown means]								
4603	F	~ 1911	WILD	WILD AFRICA		~ 1912	NONE	Capture			
			CHICAGOLP		14 Oct 1913			Transfer			
					20 Mar 1917			Death			
			[Death by: Unknown means]								
4604	M	~ 1914	WILD	WILD AFRICA		~ 1915	NONE	Capture			
			ROTTERDAM		15 Mar 1916			Transfer			
					30 Apr 1916			Death			
			[Death by: Unknown means]								
4605	?	~ 1918	WILD	WILD AFRICA		~ 1919	NONE	Capture			
			NY BRONX		8 Aug 1920	291955		Transfer			
					30 Mar 1930			Death			
			[Death by: Other/Unknown Given to an institution: AMERICAN MUSEUM OF NATURAL HISTORY gift of S.Lejendre No necropsy planned]								
4606	M	~ 1922	WILD	WILD AFRICA		~ 1923	NONE	Capture			
			BASEL		13 May 1924			Transfer			
					22 May 1925			Death			
			[Death by: Unknown means]								
4607	F	~ 1922	WILD	WILD AFRICA		~ 1923	NONE	Capture			
			BASEL		13 May 1924			Transfer			
					13 May 1924			Death			
			[Death by: Unknown means]								
4608	F	~ 1923	WILD	WILD SYRIA		~ 1924	NONE	Capture			
			BERLINZOO		7 May 1925			Transfer			
					8 May 1934			Death			
			[Death by: Unknown means]								

Complete Studbook as of December 2016

Stud#	Sex	Birth Date	Sire	Dam	Location	Date	LocalID	Event	Birth Origin	Name	Transponder
4609	?	~ 1924	WILD	WILD	AFRICA	~ 1925	NONE	Capture			
			NY BRONX			1 Sep 1926	261954	Transfer			
						20 Nov 1926		Death			
			[Death by: Environ/Behav conditions Unknown Musculoskeletal Unknown after necropsy]								
4610	F	~ 1924	WILD	WILD	AFRICA	~ 1925	NONE	Capture			
			NY BRONX			21 Sep 1926	261953	Transfer			
						20 Mar 1927		Death			
			[Death by: Environ/Behav conditions Unknown Unknown (after necropsy)]								
4611	M	~ 1924	WILD	WILD	AFRICA	~ 1925	NONE	Capture			
			ST LOUIS			19 May 1926		Transfer			
						29 Mar 1938		Death			
			[Death by: Euthanasia (medical) Unknown No necropsy planned]								
4612	M	~ 1924	WILD	WILD	AFRICA	~ 1925	NONE	Capture			
			ST LOUIS			19 May 1926		Transfer			
						26 Dec 1937		Death			
			[Death by: Euthanasia (medical) Unknown No necropsy planned]								
4613	M	~ 1924	WILD	WILD	AFRICA	~ 1925	NONE	Capture			
			BERLINZOO			2 Mar 1926		Transfer			
						25 Apr 1926		Death			
			[Death by: Unknown means]								
4614	M	~ 1925	WILD	WILD	AFRICA	~ 1926	NONE	Capture			
			CHICAGOLP			19 Jan 1927		Transfer			
						21 May 1930		Death			
			[Death by: Unknown means]								
4615	M	~ 1925	WILD	WILD	AFRICA	~ 1926	NONE	Capture			
			BERLINZOO			1 Apr 1927		Transfer			
			L RUHE			23 Aug 1932		Transfer			
						~ 1933		Death			
			[Death by: Unknown means]								
4616	F	~ 1926	WILD	WILD	AFRICA	~ 1926	NONE	Capture			
			NZP-WASH			12 Dec 1928	12612	Transfer			
						18 Mar 1935		Death			
			[Death by: Unknown means]								
4617	F	~ 1926	WILD	WILD	AFRICA	~ 1926	NONE	Capture			
			CHICAGOLP			10 Jun 1928		Transfer			
						27 Mar 1929		Death			
			[Death by: Unknown means]								

Complete Studbook as of December 2016

Stud#	Sex	Birth Date	Sire	Dam	Location	Date	LocalID	Event	Birth Origin	Name	Transponder
4618	M	~ 1926	WILD	WILD SYRIA		~ 1927	NONE	Capture			
			BERLINZOO		20 May 1928			Transfer			
					21 Jun 1928			Death			
			[Death by: Unknown means]								
4619	F	~ 1926	WILD	WILD SYRIA		~ 1927	NONE	Capture			
			BERLINZOO		20 May 1928			Transfer			
			SINGMIDGT		19 Oct 1928		NONE	Transfer			
					~ 1929			Death			
			[Death by: Unknown means]								
4620	F	~ 1928	WILD	WILD AFRICA		~ 1929	NONE	Capture			
			VIENNA		1 Aug 1930			Transfer			
					~ 1931			Death			
			[Death by: Unknown means]								
4621	M	~ 1928	WILD	WILD AFRICA		~ 1929	NONE	Capture			
			BASEL		14 May 1930			Transfer			
					17 Nov 1935			Death			
			[Death by: Unknown means]								
4622	F	~ 1928	WILD	WILD KENYA		~ 1929	NONE	Capture			
			AMSTERDAM		1 Jun 1930			Transfer			
					22 Jul 1937			Death			
			[Death by: Unknown means]								
4623	M	~ 1928	WILD	WILD KENYA		~ 1929	NONE	Capture			
			AMSTERDAM		1 Jun 1930			Transfer			
					24 Jun 1940			Death			
			[Death by: Unknown means]								
4624	F	~ 1929	WILD	WILD NIGERIA		~ 1929	NONE	Capture			
			LONDON RP		17 Dec 1931			Transfer			
					19 Apr 1940			Death			
			[Death by: Unknown means]								
4625	M	~ 1929	WILD	WILD KENYA		~ 1929	NONE	Capture			
			SANDIEGOZ		11 Dec 1932	018339		Transfer			
					18 May 1933			Death			
			Unknown	Digestive	Unknown after necropsy]						
			[Death by: Infection associated								
4626	M	~ 1930	WILD	WILD AFRICA		~ 1931	NONE	Capture			
			NY BRONX		11 Jun 1932	321956		Transfer			
					5 Feb 1933			Death			
			[Death by: Unknown means]								

Complete Studbook as of December 2016

Stud#	Sex	Birth Date	Sire	Dam	Location	Date	LocalID	Event	Birth Origin	Name	Transponder
4627	M	~ 1931	WILD	WILD	AFRICA	~ 1931		NONE	Capture		
			PRAHA			4 Oct 1933			Transfer		
						14 Aug 1941			Death		
										[Death by: Unknown means]	
4628	M	~ 1931	WILD	WILD	SYRIA	~ 1932		NONE	Capture		
			BERLINZOO			~ 1933			Transfer		
						10 Mar 1937			Death		
										[Death by: Unknown means]	
4629	M	~ 1932	WILD	WILD	AFRICA	~ 1933		NONE	Capture		
			ST LOUIS			10 Oct 1934			Transfer		
						27 Oct 1941			Death		
									Unknown	No necropsy planned]	
										[Death by: Euthanasia (medical)	
4630	F	~ 1932	WILD	WILD	AFRICA	~ 1933		NONE	Capture		
			ST LOUIS			10 Oct 1934			Transfer		
						27 Oct 1941			Death		
									Cardiovascular	Unknown after necropsy]	
									Unknown		
										[Death by: Euthanasia (medical)	
4631	F	~ 1932	WILD	WILD	AFRICA	~ 1933		NONE	Capture		
			ST LOUIS			10 Oct 1934			Transfer		
						3 Nov 1940			Death		
									Unknown	Nervous	Unknown after necropsy]
										[Death by: Environ/Behav conditions	
4632	M	~ 1932	WILD	WILD	TANZANIA	~ 1933		NONE	Capture	Pollux	
			LONDON RP			3 May 1934			Transfer		
			WHIPNADE			28 Jun 1935	2491		Transfer		
						11 Nov 1942			Death		
										[Death by: Unknown means]	
4633	M	~ 1933	WILD	WILD	E.AFRICA	~ 1934		NONE	Capture		
			NY BRONX			9 Aug 1935	351957		Transfer		
						24 Jan 1937			Death		
										[Death by: Unknown means]	
4634	F	~ 1933	WILD	WILD	AFRICA	~ 1934		NONE	Capture		
			BERLINZOO			24 Feb 1935			Transfer		
						28 Jun 1937			Death		
										[Death by: Unknown means]	
4635	F	~ 1934	WILD	WILD	AFRICA	~ 1935		NONE	Capture		
			SYDNEY			30 Jun 1936			Transfer		
						26 Feb 1940			Death		
										[Death by: Unknown means]	

Complete Studbook as of December 2016

Stud#	Sex	Birth Date	Sire	Dam	Location	Date	LocalID	Event	Birth Origin	Name	Transponder
4636	M	~ 1934	WILD	WILD	AFRICA	~ 1935	NONE	Capture			
			SYDNEY	30 Jun 1936				Transfer			
				7 Aug 1940				Death			
			[Death by: Unknown means]								
4637	M	~ 1934	WILD	WILD	AFRICA	~ 1935	NONE	Capture			
			BASEL	30 May 1936				Transfer			
				12 Nov 1938				Death			
			[Death by: Unknown means]								
4638	F	~ 1934	WILD	WILD	AFRICA	~ 1935	NONE	Capture			
			BASEL	30 May 1936	360053			Transfer			
				21 Dec 1944				Death			
			[Death by: Unknown means]								
4639	M	~ 1935	WILD	WILD	AFRICA	~ 1936	NONE	Capture			
			NY BRONX	2 Aug 1937	351958			Transfer			
				19 Sep 1939				Death			
			[Death by: Unknown means]								
4640	?	~ 1935	WILD	WILD	AFRICA	~ 1936	NONE	Capture			
			NY BRONX	2 Aug 1937	371959			Transfer			
				19 Sep 1939				Death			
			[Death by: Unknown means]								
4641	M	~ 1935	WILD	WILD	AFRICA	~ 1936	NONE	Capture			
			BERLINZOO	~ 1937				Transfer			
				27 Nov 1938				Death			
			[Death by: Unknown means]								
4642	M	~ 1936	WILD	WILD	AFRICA	~ 1937	NONE	Capture			
			NZP-WASH	25 Mar 1938	16378A			Transfer			
				11 Dec 1941				Death			
			[Death by: Unknown means]								
4643	F	~ 1936	WILD	WILD	AFRICA	~ 1937	NONE	Capture			
			NZP-WASH	25 Mar 1938	16378B			Transfer			
				26 Mar 1947				Death			
			[Death by: Unknown means]								
4644	F	~ 1936	WILD	WILD	AFRICA	~ 1937	NONE	Capture			
			PARIS ZOO	~ 1938	Z36485			Transfer			
			SANDIEGOZ	17 Sep 1938	018326			Transfer			
				20 Sep 1938				Death			
			[Death by: Unknown means]								



Complete Studbook as of December 2016

Stud#	Sex	Birth Date	Sire	Dam	Location	Date	LocalID	Event	Birth Origin	Name	Transponder
4645	M	~ 1936	WILD	WILD SUDAN	~ 1936	NONE	Capture				
					PARIS ZOO	22 Sep 1936	Z36565	Transfer			
					SANDIEGOZ	17 Sep 1938	018325	Transfer			
						20 Sep 1939		Death			
					[Death by: Unknown means]						
4646	F	~ 1936	WILD	WILD AFRICA	~ 1937	NONE	Capture				
					BASEL	7 Dec 1938		Transfer			
						6 Oct 1941		Death			
					[Death by: Unknown means]						
4647	M	~ 1937	WILD	WILD KENYA	~ 1938	NONE	Capture				
					SANDIEGOZ	~ Oct 1939	018327	Transfer			
						~ 1945		Death			
					[Death by: Unknown means]						
4648	M	~ 1937	WILD	WILD AFRICA	~ 1938	NONE	Capture				
					COPENHAGE	~ 1939		Transfer			
						25 Jan 1953		Death			
					[Death by: Infection associated Unknown Digestive Bacterial]						
4649	F	~ 1937	WILD	WILD AFRICA	~ 1938	NONE	Capture				
					COPENHAGE	~ 1939		Transfer			
						28 Jul 1952		Death			
					[Death by: Unknown means]						
4650	?	~ 1937	WILD	WILD AFRICA	~ 1938	NONE	Capture				
					NY BRONX	17 Sep 1939	391960	Transfer			
						4 Nov 1939		Death			
					[Death by: Unknown means]						
4651	?	~ 1938	WILD	WILD AFRICA	~ 1939	NONE	Capture				
					NY BRONX	5 Sep 1940	401961	Transfer			
						9 Sep 1940		Death			
					[Death by: Unknown means]						
4652	M	~ 1938	WILD	WILD AFRICA	~ 1939	NONE	Capture				
					BERLINZOO	3 Jul 1940		Transfer			
						~ 1946		Death			
					[Death by: Unknown means]						
4653	M	~ 1939	WILD	WILD AFRICA	~ 1940	NONE	Capture				
					PITTSBURG	24 May 1941		Transfer			
						~ 1942		Death			
					[Death by: Unknown means]						

Complete Studbook as of December 2016

Stud#	Sex	Birth Date	Sire	Dam	Location	Date	LocalID	Event	Birth Origin	Name	Transponder
4654	F	~ 1939	WILD	WILD	AFRICA	~ 1940	NONE	Capture			
			PITTSBURG			24 May 1941		Transfer			
						~ 1948		Death			
									Unknown	Unknown (after necropsy)	
4655	M	~ 1940	WILD	WILD	AFRICA	~ 1941	NONE	Capture			
			ST LOUIS			16 Jun 1942		Transfer			
						15 Jan 1957		Death			
									Generalized	Unknown after necropsy	
4656	M	~ 1944	WILD	WILD	KENYA	~ 1945	NONE	Capture			
			LONDON RP			18 Oct 1946		Transfer			
						11 Aug 1955		Death			
4657	M	~ 1944	WILD	WILD	AFRICA	~ 1945	NONE	Capture			
			PITTSBURG			19 Dec 1946		Transfer			
						~ 1960		Death			
4658	?	~ 1945	WILD	WILD	AFRICA	~ 1946	NONE	Capture			
			SYDNEY			11 Jan 1947		Transfer			
						4 Feb 1947		Death			
4659	?	~ 1945	WILD	WILD	AFRICA	~ 1946	NONE	Capture			
			SYDNEY			11 Jan 1947		Transfer			
						10 Feb 1947		Death			
4660	?	~ 1945	WILD	WILD	AFRICA	~ 1946	NONE	Capture			
			SYDNEY			11 Jan 1947		Transfer			
			MONARTO			25 Nov 1947		Transfer			
						~ 1950		Death			
4661	F	~ 1945	WILD	WILD	AFRICA	~ 1946	NONE	Capture			
			SYDNEY			11 Jan 1947		Transfer			
						28 May 1949		Death			
4662	F	~ 1945	WILD	WILD	AFRICA	~ 1946	NONE	Capture			
			SYDNEY			10 Jul 1947		Transfer			
						9 May 1955		Death			

Complete Studbook as of December 2016

Stud#	Sex	Birth Date	Sire	Dam	Location	Date	LocalID	Event	Birth Origin	Name	Transponder
4663	?	~ 1945	WILD	WILD	AFRICA	~ 1946	NONE	Capture			
			SYDNEY			11 Jan 1947		Transfer			
						30 Jan 1951		Death			
											[Death by: Unknown means]
4664	?	~ 1945	WILD	WILD	AFRICA	~ 1946	NONE	Capture			
			SYDNEY			10 Jul 1947		Transfer			
						19 Feb 1958		Death			
											[Death by: Unknown means]
4665	?	~ 1945	WILD	WILD	AFRICA	~ 1946	NONE	Capture			
			SYDNEY			10 Jul 1947		Transfer			
						3 Jun 1959		Death			
											[Death by: Unknown means]
4666	?	~ 1945	WILD	WILD	AFRICA	~ 1946	NONE	Capture			
			SYDNEY			3 Nov 1947		Transfer			
						3 Apr 1960		Death			
											[Death by: Unknown means]
4667	F	~ 1945	WILD	WILD	TANZANIA	~ 1946	NONE	Capture			
			BASEL			7 Nov 1947	470055	Transfer			
						5 Dec 1950		Death			
											[Death by: Unknown means]
4668	M	~ 1945	WILD	WILD	TANZANIA	~ 1946	NONE	Capture			
			BASEL			13 Jun 1947	470054	Transfer			
						19 Dec 1948		Death			
											[Death by: Unknown means]
4669	M	~ 1946	WILD	WILD	TANZANIA	~ 1947	NONE	Capture			
			SYDNEY			16 Aug 1948		Transfer			
						26 Jan 1961		Death			
											[Death by: Unknown means]
4670	F	~ 1946	WILD	WILD	E.AFRICA	~ 1947	NONE	Capture			
			SANDIEGOZ			19 May 1948	018332	Transfer			
						2 Dec 1953		Death			
											[Death by: Unknown means]
4671	M	~ 1946	WILD	WILD	E.AFRICA	~ 1947	NONE	Capture			
			SANDIEGOZ			19 May 1948	018331	Transfer			
						7 Apr 1956		Death			
											[Death by: Infection associated Unknown Hemic/Lymph New growths/cancer]

Complete Studbook as of December 2016

Stud#	Sex	Birth Date	Sire	Dam	Location	Date	LocalID	Event	Birth Origin	Name	Transponder
4672	F	~ 1946	WILD	WILD	AFRICA	~ 1947	NONE	Capture			
			ANTWERP			11 Sep 1948	324B	Transfer			
						28 Apr 1949		Death			
								[Death by: Infection associated	Unknown	Digestive	Unknown after necropsy]
4673	M	~ 1946	WILD	WILD	AFRICA	~ 1947	NONE	Capture			
			ANTWERP			11 Sep 1948		Transfer			
						4 May 1949		Death			
								[Death by: Infection associated	Unknown	Digestive	Unknown after necropsy]
4674	M	~ 1947	WILD	WILD	AFRICA	~ 1948	NONE	Capture			
			BASEL			4 Jan 1949	470585	Transfer			
						20 Dec 1949		Death			
								[Death by: Unknown means]			
4675	M	~ 1947	WILD	WILD	AFRICA	~ 1948	NONE	Capture			
			LONDON RP			16 Sep 1949		Transfer			
			ANTWERP			13 Oct 1949		Transfer			
						30 Oct 1949		Death			
								[Death by: Unknown means]			
4676	F	~ 1947	WILD	WILD	AFRICA	~ 1948	NONE	Capture			
			ROTTERDAM			6 Oct 1949		Transfer			
						28 Feb 1950		Death			
								[Death by: Unknown means]			
4677	M	~ 1947	WILD	WILD	AFRICA	~ 1948	NONE	Capture			
			ROTTERDAM			6 Oct 1949		Transfer			
						27 Oct 1949		Death			
								[Death by: Unknown means]			
4678	F	~ 1947	WILD	WILD	AFRICA	~ 1948	NONE	Capture			
			LONDON RP			16 Sep 1949		Transfer			
			ROTTERDAM			5 Oct 1949		Transfer			
						~ 1950		Death			
								[Death by: Unknown means]			
4679	M	~ 1947	WILD	WILD	AFRICA	~ 1948	NONE	Capture			
			LONDON RP			16 Sep 1949		Transfer			
			ROTTERDAM			5 Oct 1949		Transfer			
						~ 1950		Death			
								[Death by: Unknown means]			
4680	M	~ 1947	WILD	WILD	AFRICA	~ 1948	NONE	Capture	COBBY-517		
			LONDON RP			~ 1948		Transfer			
			ANTWERP			13 Oct 1949		Transfer			

Complete Studbook as of December 2016

Stud#	Sex	Birth Date	Sire	Dam	Location	Date	LocalID	Event	Birth Origin	Name	Transponder
					LONDON RP	30 Oct 1949		Death			
					[Death by: Infection associated Unknown Respiratory Viral]						
4681	F	~ 1947	WILD	WILD AFRICA		~ 1948	NONE	Capture			
					PITTSBURG	19 Dec 1949		Transfer			
						~ 1959		Death			
					[Death by: Unknown means]						
4682	M	~ 1948	WILD	WILD AFRICA		~ 1949	NONE	Capture			
					NURNBERG	7 May 1950		Transfer			
						14 May 1962		Death			
					[Death by: Other/Unknown Unknown Generalized Unknown after necropsy]						
4683	F	~ 1948	WILD	WILD AFRICA		~ 1949	NONE	Capture			
					NURNBERG	7 May 1950		Transfer			
						25 Jan 1961		Death			
					[Death by: Infection associated Unknown Digestive Unknown after necropsy]						
4684	M	~ 1948	WILD	WILD KENYA		~ 1949	NONE	Capture			
					MUNICH	11 Oct 1950		Transfer			
						21 Nov 1952		Death			
					[Death by: Unknown means]						
4685	?	~ 1948	WILD	WILD AFRICA		~ 1949	NONE	Capture			
					ZURICH	~ 1950		Transfer			
						30 Oct 1959		Death			
					[Death by: Unknown means]						
4686	M	~ 1948	WILD	WILD W.AFRICA		~ 1949	NONE	Capture			
					HAMBURG	25 May 1950		Transfer			
					PARIS ZOO	7 Sep 1950	Z50407	Transfer			
						~ 1951		Death			
					[Death by: Unknown means]						
4687	F	~ 1948	WILD	WILD W.AFRICA		~ 1949	NONE	Capture			
					HAMBURG	25 May 1950		Transfer			
					PARIS ZOO	7 Sep 1950	Z50408	Transfer			
						~ 1951		Death			
					[Death by: Unknown means]						
4688	M	~ 1948	WILD	WILD TANZANIA		~ 1949	NONE	Capture			
					BASEL	18 May 1950	500586	Transfer			
						16 Jun 1951		Death			
					[Death by: Unknown means]						

Complete Studbook as of December 2016

Stud#	Sex	Birth Date	Sire	Dam	Location	Date	LocalID	Event	Birth Origin	Name	Transponder
4689	M	~ 1949	WILD	WILD KENYA		~ 1950		NONE	Capture		
			MUNICH	29 Jul 1951				Transfer			
				12 Aug 1953				Death			
			[Death by: Unknown means]								
4690	F	~ 1949	WILD	WILD KENYA		~ 1950		NONE	Capture		
			MUNICH	29 Jul 1951				Transfer			
				2 May 1953				Death			
			[Death by: Unknown means]								
4691	M	~ 1949	WILD	WILD AFRICA		~ 1950		NONE	Capture		
			MELBOURNE	~ 1951				Transfer			
				~ 1963				Death			
			[Death by: Infection associated Unknown Hemic/Lymph Unknown after necropsy]								
4692	M	~ 1949	WILD	WILD AFRICA		~ 1950		NONE	Capture		
			PARIS ZOO	~ 1950				Transfer			
			HAMBURG	11 May 1951				Transfer			
			BERLINZOO	11 Jul 1951				Transfer			
				~ 1952				Death			
			[Death by: Unknown means]								
4693	F	~ 1949	WILD	WILD NAIROBI		~ 1950		NONE	Capture		
			FRANKFURT	8 Oct 1951	25710			Transfer			
				21 Sep 1952				Death			
			[Death by: Environ/Behav conditions Unknown Unknown (after necropsy)]								
4694	M	~ 1949	WILD	WILD NAIROBI		~ 1950		NONE	Capture		
			FRANKFURT	10 Sep 1951	25709			Transfer			
				16 Dec 1951				Death			
			[Death by: Infection associated Unknown Digestive Bacterial]								
4695	M	~ 1949	WILD	WILD AFRICA		~ 1950		NONE	Capture		
			HONOLULU	15 Dec 1952				Transfer			
				28 Apr 1962				Death			
			[Death by: Unknown means]								
4696 contF		~ 1949	WILD	WILD AFRICA		~ 1950		NONE	Capture		
			HONOLULU	15 Dec 1952				Transfer			
				5 Mar 1959				Death			
			[Death by: Unknown means]								
4697	M	~ 1950	WILD	WILD AFRICA		~ 1951		NONE	Capture	SEAGS	
			PAIGNTON	14 Jan 1952				Transfer			
				26 Jan 1956				Death			
			[Death by: Environ/Behav conditions Unknown Unknown (after necropsy)]								

Complete Studbook as of December 2016

Stud#	Sex	Birth Date	Sire	Dam	Location	Date	LocalID	Event	Birth Origin	Name	Transponder
4698	M	~ 1950	WILD	WILD	AFRICA	~ 1951	NONE	Capture			
			NZP-WASH			8 Jul 1952	22675A	Transfer			
						17 Sep 1966		Death			
			[Death by: Unknown means]								
4699	M	~ 1850	WILD	WILD	AFRICA	~ 1851	NONE	Capture			
			BERLINZOO			13 Jun 1852		Transfer			
						~ 1858		Death			
			[Death by: Unknown means]								
4700	F	~ 1951	WILD	WILD	AFRICA	~ 1951	NONE	Capture			
			MELBOURNE			~ 1951		Transfer			
						~ 1964		Death			
			[Death by: Infection associated Unknown Urinary Bacterial]								
4701	F	~ 1950	WILD	WILD	AFRICA	~ 1952	NONE	Capture			
			BASEL			15 Aug 1953	530588	Transfer			
						28 Oct 1958		Death			
			[Death by: Unknown means]								
4702	F	~ 1950	WILD	WILD	AFRICA	~ 1951	NONE	Capture			
			UNKNOWN			~ 1953		Death			
			[Death by: Unknown means]								
4703	F	~ 1951	WILD	WILD	AFRICA	~ 1952	NONE	Capture			
			COPENHAGE			24 Feb 1953		Transfer			
						26 Jul 1963		Death			
			[Death by: Unknown means]								
4704	M	~ 1951	WILD	WILD	AFRICA	~ 1952	NONE	Capture			
			COPENHAGE			24 Feb 1953		Transfer			
						8 Jun 1962		Death			
			[Death by: Unknown means]								
4705	M	~ 1951	WILD	WILD	AFRICA	~ 1952	NONE	Capture			
			RAPERSWIL			????		Transfer			
			BASEL			15 Aug 1953	530587	Transfer			
						24 Jun 1957		Death			
			[Death by: Unknown means]								
4706	M	~ 1952	WILD	WILD	AFRICA	~ 1953	NONE	Capture			
			PRAHA			22 Jun 1954		Transfer			
						27 Sep 1956		Death			
			[Death by: Unknown means]								

Complete Studbook as of December 2016

Stud#	Sex	Birth Date	Sire	Dam	Location	Date	LocalID	Event	Birth Origin	Name	Transponder
4707	F	~ 1952	WILD	WILD	AFRICA	~ 1953	NONE	Capture			
			PRAHA		2 Jun 1954			Transfer			
					13 Apr 1956			Death			
											[Death by: Unknown means]
4708	M	~ 1952	WILD	WILD	AFRICA	~ 1953	NONE	Capture	RAJAH		
			MEMPHIS		3 Feb 1954	H0236		Transfer			
					13 Jul 1963			Death			
											[Death by: Unknown means]
4709	F	~ 1952	WILD	WILD	AFRICA	~ 1953	NONE	Capture			
			FRANKFURT		15 Jun 1954	25712		Transfer			
					18 Nov 1954			Death			
											[Death by: Infection associated Unknown Respiratory Bacterial]
4710	M	~ 1952	WILD	WILD	AFRICA	~ 1953	NONE	Capture	ALI		
			FRANKFURT		7 May 1953	25711		Transfer			
					10 Apr 1955			Death			
											[Death by: Infection associated Unknown Digestive Bacterial]
4711	M	~ 1952	WILD	WILD	NAMIBIA	~ 1953	NONE	Capture			
			FRANKFURT		8 Jul 1955	25713		Transfer			
					19 Sep 1959			Death			
											[Death by: Other/Unknown Unknown Hemic/Lymph Unknown after necropsy]
4712	M	~ 1854	WILD	WILD	W.AFRICA	~ 1854	NONE	Capture			
			BERLINZOO		24 Jul 1855			Transfer			
					2 May 1859			Death			
											[Death by: Unknown means]
4713	F	~ 1953	WILD	WILD	AFRICA	~ 1954	NONE	Capture			
			CLEVELAND		~ 1955			Transfer			
					21 Mar 1961			Death			
											[Death by: Unknown means]
4714	F	~ 1953	WILD	WILD	AFRICA	~ 1954	NONE	Capture			
			COLO SPRG		31 Jul 1955			Transfer			
					16 Jul 1964			Death			
											[Death by: Unknown means]
4715	M	~ 1953	WILD	WILD	AFRICA	~ 1954	NONE	Capture			
			COLO SPRG		31 Jul 1955			Transfer			
					9 Jul 1965			Death			
											[Death by: Injury from predator Unknown Unknown (after necropsy)]



Complete Studbook as of December 2016

Stud#	Sex	Birth Date	Sire	Dam	Location	Date	LocalID	Event	Birth Origin	Name	Transponder
4716	M	~ 1854	WILD	WILD W.AFRICA	~ 1854	NONE	Capture				
			BERLINZOO	24 Jul 1855			Transfer				
				20 Feb 1858			Death				
			[Death by: Unknown means]								
4717	F	~ 1954	WILD	WILD NAMIBIA	~ 1955	NONE	Capture				
			FRANKFURT	24 May 1956	25714		Transfer				
				19 Sep 1959			Death				
			[Death by: Other/Unknown Unknown Hemic/Lymph Unknown after necropsy]								
4718	F	~ 1954	WILD	WILD AFRICA	~ 1955	NONE	Capture				
			ANTWERP	23 Aug 1956	173313		Transfer				
				16 Oct 1963			Death				
			[Death by: Infection associated Unknown Digestive Bacterial]								
4719	F	~ 1954	WILD	WILD AFRICA	~ 1955	NONE	Capture				
			ROTTERDAM	12 Jun 1956			Transfer				
				19 Jan 1964			Death				
			[Death by: Unknown means]								
4720	M	~ 1954	WILD	WILD AFRICA	~ 1955	NONE	Capture				
			ROTTERDAM	~ 1956			Transfer				
				11 Apr 1967			Death				
			[Death by: Unknown means]								
4721	M	~ 1954	WILD	WILD AFRICA	~ 1955	NONE	Capture				
			NY BRONX	25 Feb 1959	591965		Transfer				
				25 Feb 1962			Death				
			[Death by: Unknown means]								
4722	F	~ 1954	WILD	WILD AFRICA	~ 1955	NONE	Capture				
			NY BRONX	1 Dec 1956	561964		Transfer				
				18 Aug 1959			Death				
			[Death by: Unknown means]								
4723	M	~ 1954	WILD	WILD SOMALIA	~ 1955	NONE	Capture				
			NY BRONX	28 Jan 1955	551963		Transfer				
				19 Dec 1958			Death				
			[Death by: Unknown means]								
4724	F	~ 1954	WILD	WILD SOMALIA	~ 1955	NONE	Capture				
			NY BRONX	28 Jan 1955	551962		Transfer				
				11 Nov 1956			Death				
			[Death by: Unknown means]								

Complete Studbook as of December 2016

Stud#	Sex	Birth Date	Sire	Dam	Location	Date	LocalID	Event	Birth Origin	Name	Transponder
4725	M	~ 1954	WILD	WILD	AFRICA	~ 1955	NONE	Capture	JARKO		
			ANTWERP			23 Aug 1956	1733A	Transfer			
						23 Aug 1956		Death			
								[Death by: Infection associated	Unknown	Respiratory	Bacterial]
4726	F	~ 1955	WILD	WILD	AFRICA	~ 1956	NONE	Capture			
			COLUMBUS			15 May 1957		Transfer			
						16 Apr 1959		Death			
								[Death by: Unknown means]			
4727	M	~ 1955	WILD	WILD	AFRICA	~ 1956	NONE	Capture			
			COLUMBUS			15 May 1957		Transfer			
						15 Apr 1959		Death			
								[Death by: Unknown means]			
4728	F	~ 1955	WILD	WILD	AFRICA	~ 1956	NONE	Capture			
			PRAHA			6 Dec 1957		Transfer			
						7 May 1959		Death			
								[Death by: Unknown means]			
4729	F	~ 1955	WILD	WILD	NAMIBIA	~ 1956	NONE	Capture			
			AMSTERDAM			28 Apr 1957		Transfer			
						30 Dec 1959		Death			
								[Death by: Unknown means]			
4730	F	~ 1955	WILD	WILD	NAMIBIA	~ 1956	NONE	Capture			
			KREFELD			24 Oct 1957		Transfer			
						12 Mar 1959		Death			
								[Death by: Infection associated	Unknown	Cardiovascular	Unknown after necropsy]
4731	F	~ 1955	WILD	WILD	NAMIBIA	~ 1956	NONE	Capture			
			KREFELD			24 Oct 1957		Transfer			
						24 Oct 1957		Death			
								[Death by: Old age	Unknown	Generalized	Unknown after necropsy]
4732	M	~ 1955	WILD	WILD	SOMALIA	~ 1956	NONE	Capture	BAR-BAR		
			L RUHE			~ 1956		Transfer			
			DETROIT			15 May 1957	H00001	Transfer			
						16 May 1961		Death			
								[Death by: Injury from exhibit mate	Unknown	Generalized	Trauma]
4733	M	~ 1955	WILD	WILD	NAMIBIA	~ 1956	NONE	Capture			
			AMSTERDAM			28 Apr 1957		Transfer			
						14 May 1963		Death			
								[Death by: Other/Unknown	Unknown	Digestive	Unknown after necropsy]

Complete Studbook as of December 2016

Stud#	Sex	Birth Date	Sire	Dam	Location	Date	LocalID	Event	Birth Origin	Name	Transponder
4734	F	~ 1956	WILD	WILD	AFRICA	~ 1957	NONE	Capture			
			MEMPHIS			4 Aug 1958	H0237	Transfer			
						7 Dec 1968		Death			
											[Death by: Unknown means]
4735	F	~ 1956	WILD	WILD	SOMALIA	~ 1957	NONE	Capture			
			SANDIEGOZ			29 Mar 1958	018334	Transfer			
						29 Jan 1965		Death			
											[Death by: Other/Unknown Unknown Musculoskeletal Unknown after necropsy]
4736	M	~ 1956	WILD	WILD	SOMALIA	~ 1957	NONE	Capture			
			SANDIEGOZ			29 Mar 1958	018333	Transfer			
						21 Oct 1960		Death			
											[Death by: Infection associated Unknown Digestive Unknown after necropsy]
4737	M	~ 1956	WILD	WILD	AFRICA	~ 1957	NONE	Capture	Onyx		
			FRESNO			6 Jun 1958	270157	Transfer			
						18 Dec 1964		Death			
											[Death by: Unknown means]
4738	M	~ 1956	WILD	WILD	AFRICA	~ 1957	NONE	Capture	BARNEY		
			ST LOUIS			26 Oct 1958		Transfer			
						~ 1959		Death			
											[Death by: Unknown means]
4739	F	~ 1956	WILD	WILD	AFRICA	~ 1957	NONE	Capture			
			ST LOUIS			27 Mar 1958		Transfer			
						9 May 1968		Death			
											[Death by: Infection associated Unknown Hemic/Lymph Unknown after necropsy]
4740	F	~ Apr 1956	WILD	WILD	SOMALIA	2 Feb 1957	NONE	Capture			
			WUPPERTAL			14 Jul 1960	601102	Transfer			
						31 Oct 1972		Death			
											[Death by: Infection associated Unknown Hemic/Lymph Unknown after necropsy]
4741	M	~ 1956	WILD	WILD	AFRICA	~ 1957	NONE	Capture			
			WUPPERTAL			15 Jan 1958	581007	Transfer			
						~ 1960		Death			
											[Death by: Other/Unknown Unknown Nervous Unknown after necropsy]
4742	M	~ 1956	WILD	WILD	AFRICA	~ 1957	NONE	Capture			
			WUPPERTAL			15 Jan 1958	581006	Transfer			
						15 Feb 1960		Death			
											[Death by: Other/Unknown Unknown Cardiovascular Unknown after necropsy]

Complete Studbook as of December 2016

Stud#	Sex	Birth Date	Sire	Dam	Location	Date	LocalID	Event	Birth Origin	Name	Transponder
4743	F	~ 1956	WILD	WILD	TANZANIA	~ 1957	NONE	Capture		LULAH	
			CATSKILL	~ 1957				Transfer			
			DETROIT	1 Jan 1958	H00002			Transfer			
			BLOOM	14 Sep 1964				Transfer			
			~ 1965					Death			
			[Death by: Unknown means]								
4744	M	~ 1956	WILD	WILD	AFRICA	~ 1957	NONE	Capture			
			ANTWERP	3 Jul 1958	2092			Transfer			
				2 May 1962				Death			
			[Death by: Infection associated Unknown Respiratory Bacterial]								
4745	F	~ 1957	WILD	WILD	AFRICA	~ 1958	NONE	Capture			
			ROTTERDAM	7 Jul 1959				Transfer			
				4 Nov 1959				Death			
			[Death by: Unknown means]								
4746	F	~ 1957	WILD	WILD	ETHIOPIA	~ 1958	NONE	Capture		DIKHILL	
			FRANKFURT	16 Oct 1959	25717			Transfer			
				12 Nov 1962				Death			
			[Death by: Infection associated Unknown Digestive Bacterial]								
4747	M	~ 1957	WILD	WILD	AFRICA	~ 1958	NONE	Capture			
			FRANKFURT	24 Sep 1959	25716			Transfer			
			PARIS ZOO	1 Dec 1970	Z70216			Transfer			
			~ 1971					Death			
			[Death by: Unknown means]								
4748	M	~ 1957	WILD	WILD	AFRICA	~ 1958	NONE	Capture			
			JACKSONVL	16 Oct 1959	859096			Transfer			
				20 Aug 1963				Death			
			[Death by: Unknown means]								
4749	F	~ 1957	WILD	WILD	AFRICA	~ 1958	NONE	Capture			
			JACKSONVL	16 Oct 1959	859097			Transfer			
			~ 1962					Death			
			[Death by: Unknown means]								
4750	F	~ 1957	WILD	WILD	AFRICA	~ 1958	NONE	Capture			
			JACKSONVL	21 Oct 1959	859098			Transfer			
				26 Oct 1959				Death			
			[Death by: Unknown means]								
4751	F	~ 1957	WILD	WILD	AFRICA	~ 1958	NONE	Capture			
			FRANKFURT	24 Sep 1959	25715			Transfer			
				30 Nov 1962				Death			

Complete Studbook as of December 2016

Stud#	Sex	Birth Date	Sire	Dam	Location	Date	LocalID	Event	Birth Origin	Name	Transponder
								[Death by: Infection associated	Unknown	Digestive	Unknown after necropsy]
4752	F	~ 1957	WILD	WILD	AFRICA	~ 1958	NONE	Capture			
			HONOLULU	31 May 1959				Transfer			
				12 Apr 1970				Death			
				[Death by: Unknown means]							
4753	M	~ 1957	WILD	WILD	AFRICA	~ 1958	NONE	Capture			
			FORTWORTH	~ 1959	M30060			Transfer			
				12 Nov 1960				Death			
			[Death by: Unknown means]								
4754	M	~ 1957	WILD	WILD	NAMIBIA	~ 1958	NONE	Capture			
			KREFELD	8 Jul 1959				Transfer			
				19 Nov 1963				Death			
			[Death by: Infection associated Unknown Digestive Unknown after necropsy]								
4755	F	~ 1957	WILD	WILD	AFRICA	~ 1958	NONE	Capture			
			HOUSTON	6 Oct 1959	16110			Transfer			
				8 Jun 1971				Death			
			[Death by: Unknown means]								
4756	M	~ 1958	UNK	UNK	WUPPERTAL	8 Dec 1960	601138	Transfer			
				14 Oct 1969				Death			
			[Death by: Infection associated Unknown Digestive Bacterial]								
4757	M	~ Aug 1958	WILD	WILD	AFRICA	~ 1959	NONE	Capture	PETER		
			JERSEY	7 Aug 1960	M8			Transfer			
				6 Feb 1964				Death			
			[Death by: Unknown means]								
4758	M	~ 1958	WILD	WILD	S.AFRICAR	~ 1959	NONE	Capture	TONY		
			JOHANSBRG	~ 1960				Transfer			
				6 May 1976				Death			
			[Death by: Infection associated Unknown Reproductive New growths/cancer]								
4759	F	~ 1958	WILD	WILD	AFRICA	~ 1959	NONE	Capture	Opal		
			FRESNO	10 Jan 1960	270158			Transfer			
				5 Mar 1968				Death			
			[Death by: Infection associated Unknown Digestive Bacterial Necropsy not received]								
4760	M	~ 1958	WILD	WILD	AFRICA	~ 1959	NONE	Capture			
			LOSANGELE	27 Sep 1960				Transfer			
				16 Dec 1966				Death			
			[Death by: Unknown means]								

Complete Studbook as of December 2016

Stud#	Sex	Birth Date	Sire	Dam	Location	Date	LocalID	Event	Birth Origin	Name	Transponder
4761	F	~ 1958	WILD	WILD	AFRICA	~ 1959	NONE	Capture	DIANA		
			KREFELD			2 May 1960		Transfer			
						30 Aug 1964		Death			
			[Death by: Unknown means]								
4762	F	~ 1958	WILD	WILD	AFRICA	~ 1959	NONE	Capture	DAPHNE		
			KREFELD			2 May 1960	H-58	Transfer			
						7 Jun 1964		Death			
			[Death by: Unknown means]								
4763	M	~ 1958	WILD	WILD	AFRICA	~ 1959	NONE	Capture			
			BASEL			10 Aug 1960	600589	Transfer			
			KUNZLER			29 May 1962		Itf			
4764	F	~ 1958	WILD	WILD	AFRICA	~ 1959	NONE	Capture			
			ROTTERDAM			~ 1959		Transfer			
			AMSTERDAM			23 Aug 1960		Transfer			
						19 Jan 1964		Death			
			[Death by: Unknown means]								
4765	F	~ Apr 1959	WILD	WILD	NAMIBIA	20 May 1959	NONE	Capture			
			KREFELD			8 Jul 1959		Transfer			
						~ 1960		Death			
			[Death by: Unknown means]								
4766	M	~ 1959	WILD	WILD	SOMALIA	~ 1960	NONE	Capture	DANA		
			SANDIEGOZ			19 Apr 1961	018336	Transfer			
						16 Sep 1969		Death			
			[Death by: Euthanasia (medical) Unknown No necropsy planned]								
4767	F	~ 1959	WILD	WILD	SOMALIA	~ 1960	NONE	Capture			
			SANDIEGOZ			19 Apr 1961	018335	Transfer			
						8 Jan 1966		Death			
			[Death by: Anesth/Restraint assoc Unknown Generalized Unknown after necropsy]								
4768	F	~ 1959	WILD	WILD	NAMIBIA	~ 1960	NONE	Capture	SONYA		
			SANDIEGOZ			28 May 1961	018341	Transfer			
						12 Nov 1970		Death			
			[Death by: Unknown means]								
4769	M	~ Aug 1959	WILD	WILD	SOMALIA	~ 1960	NONE	Capture	JUNO		
			LONDON RP			29 Sep 1960		Transfer			
						29 Apr 1974		Death			
			[Death by: Euthanasia (medical) Unknown No necropsy planned]								

Complete Studbook as of December 2016

Stud#	Sex	Birth Date	Sire	Dam	Location	Date	LocalID	Event	Birth Origin	Name	Transponder
4770	F	~ Aug 1959	WILD	WILD	AFRICA	~ 1960	NONE	Capture			
			NY BRONX			10 Oct 1961	611966	Transfer			
						9 Oct 1962		Death			
			[Death by: Unknown means]								
4771	M	~ 1960	WILD	WILD	AFRICA	~ 1961	NONE	Capture			
			NY BRONX			6 Jun 1962	621121	Transfer			
						22 Jul 1970		Death			
			[Death by: Environ/Behav conditions Unknown Musculoskeletal Unknown after necropsy]								
4772	F	~ 1960	WILD	WILD	AFRICA	~ 1961	NONE	Capture			
			WASS BR C			4 Nov 1962		Transfer			
						5 Mar 1970		Death			
			[Death by: Unknown means]								
4773	F	~ 1960	WILD	WILD	AFRICA	~ 1961	NONE	Capture			
			ROTTERDAM			1 May 1962		Transfer			
						26 Dec 1964		Death			
			[Death by: Unknown means]								
4774	F	~ 1960	WILD	WILD	AFRICA	~ 1961	NONE	Capture			
			LOSANGELE			21 Mar 1962		Transfer			
						22 Apr 1971		Death			
			[Death by: Unknown means]								
4775	M	~ 1960	WILD	WILD	NAMIBIA	~ 1961	NONE	Capture			
			NURNBERG			8 May 1962	M00428	Transfer			
						6 Apr 1973		Death			
			[Death by: Euthanasia (medical) Given to an institution: NURNBERG Unknown (after necropsy)]								
4776	M	~ 1960	WILD	WILD	AFRICA	~ 1961	NONE	Capture			
			PRETORIA			~ 1962		Transfer			
						~ 1963		Death			
			[Death by: Unknown means]								
4777	M	~ 1960	WILD	WILD	AFRICA	~ 1961	NONE	Capture			
			PRETORIA			~ 1962		Transfer			
						~ 1963		Death			
			[Death by: Unknown means]								
4778	F	~ 1960	WILD	WILD	AFRICA	~ 1961	NONE	Capture			
			TRIVANDRU			~ 1962		Transfer			
						~ 1963		Death			
			[Death by: Unknown means]								

Complete Studbook as of December 2016

Stud#	Sex	Birth Date	Sire	Dam	Location	Date	LocalID	Event	Birth Origin	Name	Transponder
4779	M	~ 1960	WILD	WILD	AFRICA	~ 1961	NONE	Capture			
			TRIVANDRU	~ 1962				Transfer			
				~ 1964				Death			
											[Death by: Unknown means]
4780	F	~ 1960	WILD	WILD	AFRICA	~ 1961	NONE	Capture			
			PRETORIA	~ 1962				Transfer			
				~ 1963				Death			
											[Death by: Unknown means]
4781	F	~ 1960	WILD	WILD	AFRICA	~ 1961	NONE	Capture			
			PRETORIA	~ 1962				Transfer			
				~ 1963				Death			
											[Death by: Unknown means]
4782	F	~ 1960	WILD	WILD	AFRICA	~ 1961	NONE	Capture			
			PRETORIA	~ 1962				Transfer			
				~ 1963				Death			
											[Death by: Unknown means]
4783	F	~ 1960	WILD	WILD	AFRICA	~ 1961	NONE	Capture			
			PRETORIA	~ 1962				Transfer			
				~ 1964				Death			
											[Death by: Unknown means]
4784	F	~ 1960	WILD	WILD	AFRICA	~ 1961	NONE	Capture			
			PRETORIA	~ 1962				Transfer			
				~ 1964				Death			
											[Death by: Unknown means]
4785	F	~ 1960	WILD	WILD	AFRICA	~ 1961	NONE	Capture			
			PRETORIA	~ 1962				Transfer			
				~ 1964				Death			
											[Death by: Unknown means]
4786	F	~ 1960	WILD	WILD	AFRICA	~ 1961	NONE	Capture			
			PRETORIA	~ 1962				Transfer			
				~ 1964				Death			
											[Death by: Unknown means]
4787	F	~ 1960	WILD	WILD	AFRICA	~ 1961	NONE	Capture			
			PARIS ZOO	~ 1962				Transfer			
				~ 1968				Death			
											[Death by: Unknown means]



Complete Studbook as of December 2016

Stud#	Sex	Birth Date	Sire	Dam	Location	Date	LocalID	Event	Birth Origin	Name	Transponder
4788	F	~ 1960	WILD	WILD AFRICA		~ 1961	NONE	Capture			
			PARIS ZOO			~ 1962		Transfer			
						~ 1968		Death			
			[Death by: Unknown means]								
4789	F	~ 1960	WILD	WILD AFRICA		~ 1961	NONE	Capture			
			PARIS ZOO			~ 1962		Transfer			
						~ 1966		Death			
			[Death by: Unknown means]								
4790	F	~ 1960	WILD	WILD AFRICA		~ 1961	NONE	Capture			
			PARIS ZOO			~ 1962		Transfer			
						~ 1963		Death			
			[Death by: Unknown means]								
4791	M	~ 1960	WILD	WILD AFRICA		~ 1961	NONE	Capture			
			PARIS ZOO			~ 1962		Transfer			
						~ 1968		Death			
			[Death by: Unknown means]								
4792	M	~ 1960	WILD	WILD AFRICA		~ 1961	NONE	Capture	PETE		
			MILWAUKEE		5 Oct 1962	167		Transfer			
			MADISON		~ 1963			Transfer			
			DETROIT		24 May 1973	H00005		Transfer			
					11 Oct 1973			Death			
			[Death by: Infection associated Unknown Urinary Unknown after necropsy]								
4793	M	~ 1960	WILD	WILD AFRICA		~ 1961	NONE	Capture			
			LOSANGELE		21 Mar 1962			Transfer			
					1 Mar 1966			Death			
			[Death by: Unknown means]								
4794	F	~ 1960	WILD	WILD AFRICA		~ 1961	NONE	Capture	OKI		
			BASEL		8 May 1962	620591		Transfer			
					2 May 1971			Death			
			[Death by: Unknown means]								
4795	F	~ 1960	WILD	WILD SOMALIA		~ 1961	NONE	Capture			
			CINCINNAT		9 Jun 1962	M10065		Transfer			
					18 Dec 1973			Death			
			[Death by: Other/Unknown Unknown Urinary Unknown after necropsy]								
4796	M	~ 1960	WILD	WILD AFRICA		~ 1961	NONE	Capture			
			COLO SPRG		7 Dec 1962			Transfer			
			BUSCH HOU		30 Mar 1967			Transfer			
					~ 1968			Death			

Complete Studbook as of December 2016

Stud#	Sex	Birth Date	Sire	Dam	Location	Date	LocalID	Event	Birth Origin	Name	Transponder
[Death by: Unknown means]											
4797	M	~ 1960	WILD	WILD AFRICA		~ 1961	NONE	Capture			
				HONOLULU	22 Oct 1962			Transfer			
					13 May 1967			Death			
[Death by: Unknown means]											
4798	M	~ 1960	WILD	WILD AFRICA		~ 1961	NONE	Capture			
				KARLSRUHE	16 May 1962	CA6401		Transfer			
					6 Nov 1968			Death			
[Death by: Unknown means]											
4799	M	~ 1960	WILD	WILD SOMALIA		~ 1961	NONE	Capture			
				CINCINNAT	9 Jun 1962	M10064		Transfer			
				SOUTHWICK	23 Nov 1971		NONE	Transfer			
					~ 1972			Death			
[Death by: Unknown means]											
4800	F	~ 1960	WILD	WILD AFRICA		~ 1961	NONE	Capture			
				CINCINNAT	6 Mar 1962			Transfer			
					4 Jul 1974			Death			
[Death by: Infection associated Unknown Urinary Unknown after necropsy]											
4801	F	~ 1960	WILD	WILD AFRICA		~ 1961	NONE	Capture	SCRAP		
				EDINBURGH	11 Jan 1962	62AA1		Transfer			
					19 Nov 1969			Death			
[Death by: Self-inflicted injuries Unknown Respiratory Trauma]											
4802	M	~ 1960	WILD	WILD NAMIBIA		~ 1961	NONE	Capture	OVI		
				BASEL	8 May 1962	620590		Transfer			
					1 Apr 1968			Death			
[Death by: Other/Unknown Unknown Respiratory Unknown after necropsy]											
4803	F	~ 1961	WILD	WILD AFRICA		~ 1962	NONE	Capture	PIKEN		
				PAIGNTON	2 May 1963			Transfer			
					26 Jan 1976			Death			
[Death by: Infection associated Unknown Respiratory Bacterial]											
4804	F	~ 1961	WILD	WILD S.AFRICAR		~ 1962	NONE	Capture	PAULA		
				PRETORIA	~ 1962	910467		Transfer			
				JERSEY	1 Dec 1962	M9		Transfer			
					17 Oct 1977			Death			
[Death by: Euthanasia (medical) Incinerate Cardiovascular Metabolism]											
4805	M	~ 1959	WILD	WILD AFRICA		~ 1962	NONE	Capture	CHOOE		
				WHIPSNAD	30 Sep 1963	2502		Transfer			

Complete Studbook as of December 2016

Stud#	Sex	Birth Date	Sire	Dam	Location	Date	LocalID	Event	Birth Origin	Name	Transponder
		23 Mar 1974						Death			
		[Death by: Euthanasia (medical) Unknown No necropsy planned]									
4806	M	~ 1961	WILD	WILD	NIGERIA	~ 1962	NONE	Capture			
			LONDON RP	30 Apr 1963				Transfer			
		27 Mar 1974						Death			
		[Death by: Unknown means]									
4807	F	~ 1961	WILD	WILD	AFRICA	~ 1962	NONE	Capture			
			COLO SPRG	9 Dec 1963				Transfer			
		17 Aug 1967						Death			
		[Death by: Unknown means]									
4808	F	~ 1961	WILD	WILD	AFRICA	~ 1962	NONE	Capture			
			LOSANGELE	25 Mar 1963				Transfer			
		1 Oct 1966						Death			
		[Death by: Unknown means]									
4809	F	~ 1961	UNK	UNK	SAN ANTON	~ 1963		Transfer			
		27 Mar 1964						Death			
		[Death by: Other/Unknown Unknown Cardiovascular Unknown after necropsy]									
4810	M	~ 1961	WILD	WILD	NAMIBIA	~ 1962	NONE	Capture			
			MILWAUKEE	8 Oct 1962	168			Transfer			
		12 Aug 1966						Death			
		[Death by: Infection associated Unknown Digestive Unknown after necropsy]									
4811	M	~ 1961	WILD	WILD	NAMIBIA	~ 1962	NONE	Capture	BIG PETE		
			MILWAUKEE	10 Aug 1962				Transfer			
			DETROIT	23 May 1972	NONE			Transfer			
		~ 1973						Death			
		[Death by: Unknown means]									
4812	F	~ 1961	WILD	WILD	NAMIBIA	~ 1962	NONE	Capture			
			MILWAUKEE	8 Oct 1962	169			Transfer			
		20 Feb 1966						Death			
		[Death by: Infection associated Unknown Digestive Unknown after necropsy]									
4813	F	~ 1961	WILD	WILD	AFRICA	~ 1962	NONE	Capture			
			MOSCOW	~ 1963				Transfer			
		~ 1964						Death			
		[Death by: Unknown means]									
4814	M	~ 1961	WILD	WILD	E.AFRICA	~ 1962	NONE	Capture	WILLIE		
			CHICAGOLP	1 May 1963	385			Transfer			
			ST LOUIS	19 Apr 1974	074000			Loan to			

Complete Studbook as of December 2016

Stud#	Sex	Birth Date	Sire	Dam	Location	Date	LocalID	Event	Birth Origin	Name	Transponder
		22 Jan 1975						Death			
		[Death by: Euthanasia (medical) Incinerate Generalized Metabolism]									
4815	M	~ 1961	WILD	WILD AFRICA		~ 1962	NONE	Capture			
			CHILWORTH	~ 1962				Transfer			
			DUBLIN	28 Jul 1963	63M001			Transfer			
				13 Nov 1970				Death			
		[Death by: Other/Unknown Given to an institution: ABBOSTOWN No necropsy planned]									
4816	F	~ 1961	WILD	WILD NAMIBIA		~ 1962	NONE	Capture			
			KOLN	20 Aug 1963				Transfer			
				19 Nov 1968				Death			
		[Death by: Unknown means]									
4817	F	~ 1961	WILD	WILD NAMIBIA		~ 1962	NONE	Capture			
			KOLN	6 May 1963				Transfer			
			CARACAS	11 Jul 1963				Transfer			
				~ 1964				Death			
		[Death by: Unknown means]									
4818	F	~ 1961	WILD	WILD AFRICA		~ 1962	NONE	Capture			
			CHICAGOLP	1 May 1963	386			Transfer			
			ST LOUIS	19 Apr 1974				Loan to			
				22 Aug 1974				Death			
		[Death by: Euthanasia (medical) Unknown No necropsy planned]									
4819	F	~ Sep 1962	WILD	WILD ETHIOPIA		~ 1963	NONE	Capture	CHITHA		
			HANNOVER	6 May 1963	V1192			Transfer			
			FRANKFURT	15 May 1963	25718			Transfer			
				19 Sep 1979				Death			
		[Death by: Unknown means]									
4820	F	~ 1962	WILD	WILD NAMIBIA		~ 1963	NONE	Capture			
			LAGUNA HI	1 May 1970				Transfer			
				~ 1972				Death			
		[Death by: Unknown means]									
4821	M	~ 1962	WILD	WILD NAMIBIA		~ 1963	NONE	Capture			
			KREFELD	29 Apr 1964				Transfer			
				27 Dec 1964				Death			
		[Death by: Other/Unknown Unknown Digestive Unknown after necropsy]									
4822	M	~ 1962	WILD	WILD KENYA		~ 1963	NONE	Capture	EDASHARA		
			WHIPNADE	16 Dec 1964	2505			Transfer			
			LONDON RP	2 Jul 1973				Transfer			
				7 Aug 1978				Death			



Complete Studbook as of December 2016

Stud#	Sex	Birth Date	Sire	Dam	Location	Date	LocalID	Event	Birth Origin	Name	Transponder
4831	F	~ 1962	WILD	WILD	SOMALIA	~ 1963	NONE	Capture	M226	CLEOPAT	
			BUSCH TAM			3 Dec 1964	15215	Transfer			
						19 Oct 1976		Death			
								[Death by: Old age Bury Digestive Unknown after necropsy]			
4832	M	~ 1962	WILD	WILD	SOMALIA	~ 1963	NONE	Capture			
			BUSCH TAM			3 Dec 1964		Transfer			
						~ 1965		Death			
								[Death by: Unknown means]			
4833	F	~ 1962	WILD	WILD	SOMALIA	~ 1963	NONE	Capture			
			BUSCH TAM			18 Aug 1964		Transfer			
						~ 1965		Death			
								[Death by: Unknown means]			
4834	F	~ 1962	WILD	WILD	SOMALIA	~ 1963	NONE	Capture			
			BUSCH TAM			22 Jul 1964		Transfer			
						~ 1965		Death			
								[Death by: Unknown means]			
4835	M	~ 1962	WILD	WILD	SOMALIA	~ 1963	NONE	Capture			
			BUSCH TAM			22 Jul 1964		Transfer			
						~ 1965		Death			
								[Death by: Unknown means]			
4836	F	~ 1962	WILD	WILD	AFRICA	~ 1963	NONE	Capture			
			COPENHAGE			26 May 1964		Transfer			
						~ Jun 1972		Death			
								[Death by: Unknown means]			
4837	M	~ 1963	WILD	WILD	AFRICA	~ 1963	NONE	Capture			
			COPENHAGE			26 May 1964		Transfer			
						~ Jun 1972		Death			
								[Death by: Unknown means]			
4838	F	~ 1962	WILD	WILD	AFRICA	~ 1963	NONE	Capture			
			COLO SPRG			2 Jun 1964		Transfer			
						23 Jul 1964		Death			
								[Death by: Unknown means]			
4839	F	~ 1962	WILD	WILD	AFRICA	~ 1963	NONE	Capture			
			COLO SPRG			20 Jul 1964		Transfer			
			DENVER			11 Apr 1967		Transfer			
						~ 1968		Death			
								[Death by: Unknown means]			

Complete Studbook as of December 2016

Stud#	Sex	Birth Date	Sire	Dam	Location	Date	LocalID	Event	Birth Origin	Name	Transponder
4840	F	~ 1962	WILD	WILD	NAMIBIA	~ 1963	NONE	Capture			
			AMSTERDAM			24 Apr 1964		Transfer			
						14 Aug 1975		Death			
								[Death by: Other/Unknown	Unknown	Digestive	Unknown after necropsy]
4841	F	~ 1962	WILD	WILD	SOMALIA	~ 1963	NONE	Capture			
			CLEVELAND			22 Oct 1963	631002	Transfer			
						5 Aug 1975		Death			
								[Death by: Old age	Incinerate	Endocrine	Toxicity]
4842	M	~ 1962	WILD	WILD	NAMIBIA	~ 1963	NONE	Capture			
			AMSTERDAM			24 Apr 1964		Transfer			
						12 Dec 1966		Death			
								[Death by: Infection associated	Unknown	Digestive	Unknown after necropsy]
4843	M	~ 1963	WILD	WILD	NAMIBIA	~ 1963	NONE	Capture			
			DELFTS	????				Transfer			
			HANNOVER			15 May 1965	V1211	Transfer			
			TRIVANDRU			18 May 1965		Transfer			
						~ 1966		Death			
								[Death by: Unknown means]			
4844	F	~ 1963	WILD	WILD	NAMIBIA	~ 1963	NONE	Capture			
			DELFTS	????				Transfer			
			HANNOVER			15 May 1965	V1212	Transfer			
			TRIVANDRU			18 May 1965		Transfer			
						~ 1966		Death			
								[Death by: Unknown means]			
4845	M	~ 1963	WILD	WILD	NAMIBIA	~ 1963	NONE	Capture			
			BUSCH TAM			3 Jul 1965		Transfer			
						~ 1966		Death			
								[Death by: Unknown means]			
4846	F	~ 1963	WILD	WILD	E.AFRICA	~ 1963	NONE	Capture	MABEL I		
			FORTWORTH			6 Oct 1965	M01065	Transfer			
						11 May 1971		Death			
								[Death by: Other/Unknown	Unknown	Respiratory	Unknown after necropsy]
4847	F	~ 1963	WILD	WILD	AFRICA	~ 1963	NONE	Capture	KATHIE		
			WHIPSNAD			2 Dec 1963	2503	Transfer			
						24 Nov 1964		Death			
								[Death by: Infection associated	Unknown	Respiratory	Unknown after necropsy]
4848	M	~ 1963	WILD	WILD	AFRICA	~ 1964	NONE	Capture			
			BASEL			22 Jul 1965	650592	Transfer			





Complete Studbook as of December 2016

Stud#	Sex	Birth Date	Sire	Dam	Location	Date	LocalID	Event	Birth Origin	Name	Transponder
			ZEEHANDLR			3 Nov 1965		NONE	Transfer		
			~ 1966			Death					
			[Death by: Unknown means]								
4857	F	~ 1963	WILD	WILD SOMALIA		~ 1964		NONE	Capture		
			GELSNKRKN			5 May 1965			Transfer		
			ZEEHANDLR			8 Jun 1965		NONE	Transfer		
			~ 1966			Death					
			[Death by: Unknown means]								
4858	F	~ 1963	WILD	WILD AFRICA		~ 1964		NONE	Capture		
			SAN ANTON			5 Nov 1965	651101		Transfer		
						6 Feb 1975			Death		
			[Death by: Euthanasia (medical) Incinerate Unknown (after necropsy)]								
4859	M	~ 1963	WILD	WILD AFRICA		~ 1964		NONE	Capture		
			SAN ANTON			10 Jun 1965	650602		Transfer		
						4 Feb 1977			Death		
			[Death by: Euthanasia (medical) Incinerate Unknown (after necropsy)]								
4860	M	~ 1963	WILD	WILD SOMALIA		~ 1964		NONE	Capture		
			SPINELLI			~ Jan 1965			Transfer		
			~ Jun 1965			Death					
			[Death by: Unknown means]								
4861	F	~ 1963	WILD	WILD SOMALIA		~ 1964		NONE	Capture		
			SPINELLI			~ 1965			Transfer		
			~ 1972			Death					
			[Death by: Unknown means]								
4862	F	~ 1963	WILD	WILD AFRICA		~ 1964		NONE	Capture		
			SAN ANTON			4 Jun 1965	650601		Transfer		
						5 Jan 1979			Death		
			[Death by: Euthanasia (medical) Incinerate Unknown (after necropsy)]								
4863	M	~ 1963	WILD	WILD AFRICA		~ 1964		NONE	Capture		
			LOSANGELE			7 Mar 1965			Transfer		
						1 Oct 1966			Death		
			[Death by: Unknown means]								
4865	F	~ 1963	WILD	WILD AFRICA		~ 1964		NONE	Capture		
			ROTTERDAM			19 May 1965			Transfer		
						26 May 1975			Death		
			[Death by: Unknown means]								

Complete Studbook as of December 2016

Stud#	Sex	Birth Date	Sire	Dam	Location	Date	LocalID	Event	Birth Origin	Name	Transponder
4866	M	~ 1963	WILD	WILD AFRICA		~ 1964	NONE	Capture			
			ROTTERDAM			19 May 1965		Transfer			
						18 Dec 1974		Death			
			[Death by: Unknown means]								
4867	M	~ 1963	WILD	WILD NAMIBIA		~ 1964	NONE	Capture			
			GELSNKRKN			15 May 1965		Transfer			
			THOIRY			13 Jun 1965	63001	Transfer			
						~ 1966		Death			
			[Death by: Unknown means]								
4868	M	~ 1963	WILD	WILD NAMIBIA		~ 1964	NONE	Capture			
			KREFELD			30 Apr 1965		Transfer			
						14 Jun 1979		Death			
			[Death by: Infection associated Unknown Respiratory Bacterial]								
4869	M	~ 1963	WILD	WILD AFRICA		~ 1964	NONE	Capture			
			HOUSTON			16 Apr 1965	412	Transfer			
						12 Dec 1975		Death			
			[Death by: Infection associated Mounted or Preserved: HOUSTON Respiratory Bacterial]								
4870	M	~ 1963	WILD	WILD SOMALIA		~ 1964	NONE	Capture	CHAMP		
			COLUMBUS			19 Aug 1965	652500	Transfer			
						29 Apr 1972		Death			
			[Death by: Other/Unknown Given to an institution: LAFAYETTE Digestive Unknown after necropsy]								
4871	M	~ 1963	WILD	WILD AFRICA		~ 1964	NONE	Capture			
			PRETORIA			~ 1965		Transfer			
						~ 1966		Death			
			[Death by: Unknown means]								
4872	F	~ 1963	WILD	WILD TANZANIA		~ 1964	NONE	Capture	DUMA		
			PERTH			16 Jan 1967	670004	Transfer			
						16 Jul 1979		Death			
			[Death by: Infection associated Unknown Hemic/Lymph New growths/cancer]								
4873	F	~ 1963	WILD	WILD SOMALIA		~ 1964	NONE	Capture			
			MUNICH			24 May 1965		Transfer			
			KOPF SAIG			16 Nov 1966		Loan to			
			MUNICH			26 Nov 1966		Transfer			
			KOPF SAIG			8 Mar 1967		Loan to			
						~ 1968		Death			
			[Death by: Unknown means]								
4874	M	~ 1963	WILD	WILD SOMALIA		~ 1964	NONE	Capture			
			MUNICH			24 May 1965		Transfer			

Complete Studbook as of December 2016

Stud#	Sex	Birth Date	Sire	Dam	Location	Date	LocalID	Event	Birth Origin	Name	Transponder
			KOPF SAIG			16 Nov 1966		Transfer			
			MUNICH			26 Nov 1966		Transfer			
			KOPF SAIG			8 Mar 1967		Transfer			
						~ 1968		Death			
			[Death by: Unknown means]								
4875	F	~ 1963	WILD	WILD	SOMALIA	24 May 1965		NONE Capture			
			COLUMBUS			10 Jul 1965	652002	Transfer			
						6 Jan 1974		Death			
			[Death by: Unknown means]								
4876	M	~ 1963	WILD	WILD	KENYA	~ 1964		NONE Capture	CONCORDE		
			BASEL			28 Sep 1965	650593	Transfer			
						20 May 1968		Death			
			[Death by: Infection associated Unknown Digestive Unknown after necropsy]								
4877	M	~ 1963	WILD	WILD	AFRICA	~ 1964		NONE Capture			
			CALGARY			18 Jul 1965	100436	Transfer			
						24 Jan 1979		Death			
			[Death by: Euthanasia (medical) Unknown No necropsy planned]								
4878	F	~ 1963	WILD	WILD	AFRICA	~ 1964		NONE Capture			
			CALGARY			18 Jul 1965	100435	Transfer			
						30 Mar 1976		Death			
			[Death by: Infection associated Unknown Respiratory Toxicity]								
4879	F	~ Aug 1963	WILD	WILD	AFRICA	~ Aug 1964		NONE Capture	SHEBA		
			DENVER			10 Dec 1964	640107	Transfer			
						14 Feb 1973		Death			
			[Death by: Unknown means]								
4880	M	~ 1963	WILD	WILD	AFRICA	~ 1964		NONE Capture			
			BASEL			22 Jul 1965		Transfer			
			WASS BR C			~ 1966		Transfer			
						~ 1966		Death			
			[Death by: Unknown means]								
4881	F	~ 1964	WILD	WILD	NAMIBIA	~ 1965		NONE Capture			
			GELSNKRKN			22 May 1966		Transfer			
			KRECHTING			19 Jul 1966		Transfer			
						~ 1967		Death			
			[Death by: Unknown means]								
4882	M	~ 1964	WILD	WILD	SOMALIA	~ 1965		NONE Capture			
			GELSNKRKN			17 May 1966		Transfer			
			RAPERSWIL			14 Jun 1966		Transfer			

Complete Studbook as of December 2016

Stud#	Sex	Birth Date	Sire	Dam	Location	Date	LocalID	Event	Birth Origin	Name	Transponder
						~ 1967		Death			
						[Death by: Unknown means]					
4883	M	~ 1964	WILD ROCHESTER	WILD ROCHESTER	AFRICA	~ 1965		NONE Transfer	Capture		
						~ 1967		Death			
						[Death by: Unknown means]					
4884	F	~ 1964	WILD ROCHESTER	WILD ROCHESTER	AFRICA	~ 1965		NONE Transfer	Capture		
						~ 1967		Death			
						[Death by: Unknown means]					
4885	M	~ 1964	WILD RIOJANEIR	WILD RIOJANEIR	AFRICA	~ 1965		NONE Transfer	Capture		
						~ 1968		Death			
						[Death by: Unknown means]					
4886	F	~ 1964	WILD RAPALLO	WILD RAPALLO	AFRICA	~ 1965		NONE Transfer	Capture		
						~ 1967		Death			
						[Death by: Unknown means]					
4887	F	~ 1964	WILD ST LOUIS	WILD ST LOUIS	AFRICA	19 Apr 1966		NONE Transfer	Capture		
						21 Sep 1974		Death			
						[Death by: Infection associated Unknown Digestive Bacterial]					
4888	M	~ 1964	WILD ST LOUIS	WILD ST LOUIS	E.AFRICA	19 Apr 1966	066001	NONE Transfer	Capture	DASH	
						19 Jan 1976		Death			
						[Death by: Infection associated Incinerate Digestive New growths/cancer]					
4889	F	~ 1964	WILD GELSNKRKN	WILD GELSNKRKN	NAMIBIA	24 May 1966		NONE Transfer	Capture		
						16 Jan 1967		Death			
						[Death by: Unknown means]					
4890	F	~ 1964	WILD PRAHA	WILD PRAHA	AFRICA	22 Sep 1966		NONE Transfer	Capture		
						16 Apr 1967		Death			
						[Death by: Unknown means]					
4891	M	~ 1964	WILD BUSCH TAM	WILD BUSCH TAM	NAMIBIA	14 Apr 1966		NONE Transfer	Capture		
						~ 1967		Death			

Complete Studbook as of December 2016

Stud#	Sex	Birth Date	Sire	Dam	Location	Date	LocalID	Event	Birth Origin	Name	Transponder
[Death by: Unknown means]											
4892	F	~ Oct 1966	WILD	WILD	ALGIERS	~ Oct 1966	NONE	Capture			
			NZP-WASH			26 Jan 1967	32076B	Transfer			
						24 Nov 1967		Death			
[Death by: Injury from exhibit mate Incinerate Necropsy planned later]											
4893	F	~ 1964	WILD	WILD	NAMIBIA	~ 1965	NONE	Capture			
			GELSNKRKN			22 May 1966		Transfer			
			LEIPZIG			13 Jul 1966		Transfer			
						~ 1967		Death			
[Death by: Unknown means]											
4894	F	~ 1964	WILD	WILD	SOMALIA	~ 1965	NONE	Capture			
			GELSNKRKN			17 May 1966		Transfer			
			LEIPZIG			13 Jul 1966		Transfer			
						~ 1967		Death			
[Death by: Unknown means]											
4895	M	~ 1964	WILD	WILD	SOMALIA	~ 1965	NONE	Capture			
			GELSNKRKN			17 May 1966		Transfer			
			RANGOON			2 Feb 1967		Transfer			
						~ 1968		Death			
[Death by: Unknown means]											
4896	M	~ 1964	WILD	WILD	AFRICA	~ 1965	NONE	Capture			
			JNGLARY O			~ 1966		Transfer			
						~ 1967		Death			
[Death by: Unknown means]											
4897	F	~ 1964	WILD	WILD	E.AFRICA	~ 1965	NONE	Capture			
			LOSANGELE			28 Mar 1966	01839	Transfer			
						23 Nov 1975		Death			
[Death by: Unknown means]											
4898	M	~ 1964	WILD	WILD	AFRICA	~ 1965	NONE	Capture			
			MOSCOW			~ 1966		Transfer			
						~ 1967		Death			
[Death by: Unknown means]											
4899	M	~ 1965	WILD	WILD	AFRICA	~ 1965	NONE	Capture	MICKEY		
			MADISON			~ 1972		Transfer			
			MILWAUKEE			17 May 1973	1422	Transfer			
			CINCINNAT			19 Sep 1973	M9581	Loan to			
						29 Jan 1976		Death			
[Death by: Infection associated Unknown Urinary Toxicity]											

Complete Studbook as of December 2016

Stud#	Sex	Birth Date	Sire	Dam	Location	Date	LocalID	Event	Birth Origin	Name	Transponder
4900	F	~ 1964	WILD	WILD AFRICA		~ 1965	NONE	Capture			
			KARLSRUHE		27 Feb 1966	CA6403		Transfer			
					23 Jul 1973			Death			
					[Death by: Unknown means]						
4901	M	~ 1964	WILD	WILD AFRICA		~ 1965	NONE	Capture			
			KARLSRUHE		13 Sep 1966	CA6402		Transfer			
					23 Oct 1976			Death			
					[Death by: Unknown means]						
4902	F	~ 1964	WILD	WILD AFRICA		~ 1965	NONE	Capture	SPOOK		
			COLUMBUS		8 Dec 1966	662011		Transfer			
					26 Jun 1975			Death			
					[Death by: Infection associated Given to an institution: OSU DVP Digestive Toxicity]						
4903	M	~ 1964	WILD	WILD AFRICA		~ 1965	NONE	Capture	KILLI		
			COLUMBUS		21 Sep 1966	662010		Transfer			
					24 Aug 1973			Death			
					[Death by: Other/Unknown Given to an institution: OSA DVP Endocrine Toxicity]						
4904	M	~ May 1964	WILD	WILD AFRICA		~ Jun 1964	NONE	Capture	CHEE		
			DENVER		~ Nov 1964	640106		Transfer			
					27 Dec 1972			Death			
					[Death by: Unknown means]						
4905	F	~ 1964	WILD	WILD AFRICA		~ 1965	NONE	Capture			
			COLO SPRG		28 Nov 1966	100406		Transfer			
			NZP-WASH		20 Jun 1974	101440		Loan to			
					~ 1975			Death			
					[Death by: Unknown means]						
4906	F	~ 1964	WILD	WILD AFRICA		~ 1965	NONE	Capture			
			COLO SPRG		28 Nov 1966	_____		Transfer			
					26 Oct 1973			Death			
					[Death by: Unknown means]						
4907	M	~ 1964	WILD	WILD AFRICA		~ 1965	NONE	Capture			
			COLO SPRG		28 Nov 1966	_____		Transfer			
					26 Mar 1973			Death			
					[Death by: Unknown means]						
4908	F	~ 1964	WILD	WILD SOMALIA		~ 1965	NONE	Capture			
			ANTWERP		1 Feb 1966	_____		Transfer			
					21 Apr 1974			Death			
					[Death by: Other/Unknown Unknown Hemic/Lymph Unknown after necropsy]						

Complete Studbook as of December 2016

Stud#	Sex	Birth Date	Sire	Dam	Location	Date	LocallD	Event	Birth Origin	Name	Transponder
4909	F	~ 1964	WILD	WILD AFRICA		~ 1965	NONE	Capture		KALI	
					FERNDALE	10 Oct 1966	B0H24	Transfer			
					CALGARY	10 Dec 1966	100437	Transfer			
						31 Mar 1976		Death			
					[Death by: Infection associated Unknown Respiratory Toxicity]						
4910	M	~ 1964	WILD	WILD AFRICA		~ 1965	NONE	Capture			
					CHESTER	13 Dec 1967	H1736	Transfer			
						30 Sep 1975		Death			
					[Death by: Unknown means]						
4911	M	~ 1965	WILD	WILD AFRICA		~ 1966	NONE	Capture			
					CINCINNAT	17 Oct 1967		Transfer			
					MILWAUKEE	9 Oct 1973		Transfer			
						~ 1974		Death			
					[Death by: Unknown means]						
4912	F	~ 1965	WILD	WILD AFRICA		~ 1966	NONE	Capture			
					BREMEN	~ 1966		Transfer			
					LONDON RP	12 Apr 1967		Transfer			
						24 Mar 1970		Death			
					[Death by: Unknown means]						
4913	F	~ 1965	WILD	WILD AFRICA		~ 1966	NONE	Capture			
					KUNZLER	~ 1966		Transfer			
					GELSNKRKN	21 Apr 1967		Transfer			
					MUNICH	8 Sep 1967		Transfer			
					DUSSELDOR	23 Jan 1968		Transfer			
						~ 1969		Death			
					[Death by: Unknown means]						
4914	M	~ 1965	WILD	WILD NAMIBIA		~ 1966	NONE	Capture			
					GELSNKRKN	19 May 1967		Transfer			
					MUNICH	8 Sep 1967		Transfer			
					DUSSELDOR	23 Feb 1968		Transfer			
						~ 1969		Death			
					[Death by: Unknown means]						
4915	F	~ 1965	WILD	WILD KENYA		~ 1966	NONE	Capture			
					WASS BR C	13 Dec 1967		Transfer			
						~ 1968		Death			
					[Death by: Unknown means]						
4916	M	~ 1965	WILD	WILD NAMIBIA		~ 1966	NONE	Capture			
					WASS BR C	29 May 1967		Transfer			
						~ 1968		Death			

Complete Studbook as of December 2016

=====

Stud#	Sex	Birth Date	Sire	Dam	Location	Date	LocalID	Event	Birth Origin	Name	Transponder
-------	-----	------------	------	-----	----------	------	---------	-------	--------------	------	-------------

=====

[Death by: Unknown means]

4917 M ~ 1965 WILD WILD SOMALIA ~ 1966 NONE Capture  
 GELSNKRKN 21 Mar 1967 \_\_\_\_\_ Transfer  
 THOU OAKS 18 Apr 1967 \_\_\_\_\_ Transfer  
 ~ 1968 Death

[Death by: Unknown means]

4918 F ~ 1965 WILD WILD AFRICA ~ 1966 NONE Capture  
 KUNZLER ~ 1966 \_\_\_\_\_ Transfer  
 GELSNKRKN 19 Apr 1967 \_\_\_\_\_ Transfer  
 RANGOON 30 Oct 1967 \_\_\_\_\_ Transfer  
 ~ 1968 Death

[Death by: Unknown means]

4919 F ~ 1965 WILD WILD SOMALIA ~ 1966 NONE Capture  
 GELSNKRKN 23 Apr 1967 \_\_\_\_\_ Transfer  
 RANGOON 18 May 1967 \_\_\_\_\_ Transfer  
 ~ 1968 Death

[Death by: Unknown means]

4920 M ~ 1965 WILD WILD SOMALIA ~ 1966 NONE Capture  
 GELSNKRKN 21 Mar 1967 \_\_\_\_\_ Transfer  
 THOIRY 13 Jun 1967 65001 Transfer  
 ~ 1968 Death

[Death by: Unknown means]

4921 F ~ 1965 WILD WILD NAMIBIA ~ 1966 NONE Capture  
 GELSNKRKN 19 May 1967 \_\_\_\_\_ Transfer  
 MOSCOW 8 Jul 1967 \_\_\_\_\_ Transfer  
 ~ 1968 Death

[Death by: Unknown means]

4922 M ~ 1965 WILD WILD NAMIBIA ~ 1966 NONE Capture  
 GELSNKRKN 19 May 1967 \_\_\_\_\_ Transfer  
 MOSCOW 8 Jul 1967 \_\_\_\_\_ Transfer  
 ~ 1968 Death

[Death by: Unknown means]

4923 M ~ 1965 WILD WILD AFRICA ~ 1966 NONE Capture  
 KUNZLER ~ 1966 \_\_\_\_\_ Transfer  
 GELSNKRKN 19 Apr 1967 \_\_\_\_\_ Transfer  
 MOSCOW 28 Oct 1967 \_\_\_\_\_ Transfer  
 ~ 1968 Death

[Death by: Unknown means]



Complete Studbook as of December 2016

Stud#	Sex	Birth Date	Sire	Dam	Location	Date	LocalID	Event	Birth Origin	Name	Transponder
4924	F	~ 1965	WILD	WILD	NAMIBIA	~ 1966	NONE	Capture			
			GELSNKRKN			19 May 1967		Transfer			
			MOSCOW			8 Jul 1967		Transfer			
						~ 1968		Death			
											[Death by: Unknown means]
4925	M	~ 1965	WILD	WILD	NAMIBIA	~ 1966	NONE	Capture			
			GELSNKRKN			19 May 1967		Transfer			
			MOSCOW			8 Jul 1967		Transfer			
						~ 1968		Death			
											[Death by: Unknown means]
4926	M	~ 1965	WILD	WILD	SOMALIA	~ 1966	NONE	Capture	PETER		
			SANDIEGOZ			20 Dec 1967	018337	Transfer			
						17 Oct 1971		Death			
											[Death by: Unknown means]
4927	F	~ 1965	WILD	WILD	SOMALIA	~ 1966	NONE	Capture	RITA		
			SANDIEGOZ			20 Dec 1967	018338	Transfer			
						21 Sep 1972		Death			
											[Death by: Unknown means]
4928	F	~ 1965	WILD	WILD	E.AFRICA	~ 1966	NONE	Capture	FRANNY		
			ST LOUIS			26 Sep 1967	067001	Transfer			
						20 Nov 1978		Death			
											[Death by: Infection associated Unknown Urinary Metabolism]
4929	M	~ 1965	WILD	WILD	E.AFRICA	~ 1966	NONE	Capture	ZOEY		
			ST LOUIS			26 Sep 1967	067000	Transfer			
						5 Aug 1976		Death			
											[Death by: Infection associated Unknown Urinary Metabolism]
4930	M	~ Sep 1966	WILD	WILD	ALGIERS	~ Sep 1966	NONE	Capture	WOODIE		
			NZP-WASH			26 Jan 1967	32076A	Transfer			
						25 May 1976		Death			
											[Death by: Infection associated Given to an institution: NZP-WASH Necropsy planned later]
4931	M	~ 1965	WILD	WILD	NAMIBIA	~ 1965	NONE	Capture	LITTLE PETE		
			MILWAUKEE			30 Sep 1966	650	Transfer			
						7 Apr 1971		Death			
											[Death by: Anesth/Restraint assoc Unknown Unknown (after necropsy)]
4932	F	~ Oct 1965	WILD	WILD	NAMIBIA	~ Nov 1965	NONE	Capture	PET		
			MILWAUKEE			20 Jun 1966	622	Transfer			
						4 Oct 1969		Death			
											[Death by: Injury from exhibit mate Unknown Unknown (after necropsy)]

Complete Studbook as of December 2016

Stud#	Sex	Birth Date	Sire	Dam	Location	Date	LocalID	Event	Birth Origin	Name	Transponder
4933	F	~ 1965	WILD	WILD	NAMIBIA	~ 1965	NONE	Capture			
			LAGUNA HI			1 May 1970		Transfer			
						1 Dec 1970		Death			
											[Death by: Unknown means]
4934	F	~ May 1965	WILD	WILD	KENYA	~ 1966	NONE	Capture			
			JERSEY			10 Apr 1967	M186	Transfer			
						28 May 1967		Death			
											[Death by: Other/Unknown Unknown Cardiovascular Trauma]
4935	F	~ 1965	WILD	WILD	AFRICA	~ 1966	NONE	Capture			
			CHESTER			13 Dec 1967	H1737	Transfer			
						10 Oct 1975		Death			
											[Death by: Unknown means]
4936	M	~ 1965	WILD	WILD	AFRICA	~ 1966	NONE	Capture	RAMSES II		
			JACKSONVL			2 Jul 1966	866051	Transfer			
						~ 1969		Death			
											[Death by: Unknown means]
4937	M	~ 1965	WILD	WILD	NAMIBIA	~ 1966	NONE	Capture			
			AMSTERDAM			15 Dec 1967		Transfer			
						27 Apr 1979		Death			
											[Death by: Other/Unknown Unknown Hemic/Lymph Unknown after necropsy]
4938	F	~ 1965	WILD	WILD	AFRICA	~ 1966	NONE	Capture			
			INDIANAPL			3 Jun 1966		Transfer			
						25 Feb 1967		Death			
											[Death by: Unknown means]
4939	M	~ 1965	WILD	WILD	AFRICA	~ 1966	NONE	Capture			
			INDIANAPL			3 Jun 1966		Transfer			
						~ Oct 1966		Death			
											[Death by: Unknown means]
4940	F	~ 1965	WILD	WILD	AFRICA	~ 1966	NONE	Capture			
			PRETORIA			~ 1967		Transfer			
						~ 1968		Death			
											[Death by: Unknown means]
4941	M	~ 1965	WILD	WILD	AFRICA	~ 1966	NONE	Capture			
			PRAHA			15 Mar 1967		Transfer			
						1 Jun 1970		Death			
											[Death by: Unknown means]

Complete Studbook as of December 2016

Stud#	Sex	Birth Date	Sire	Dam	Location	Date	LocalID	Event	Birth Origin	Name	Transponder
4942	F	~ 1965	WILD	WILD	AFRICA	~ 1966	NONE	Capture			
			PRAHA			18 May 1967		Transfer			
						8 Jan 1971		Death			
											[Death by: Unknown means]
4943	F	~ 1965	WILD	WILD	AFRICA	~ 1966	NONE	Capture	CECILIA		
			PORTLAND			1 Jun 1967	1168	Transfer			
						14 May 1977		Death			
											[Death by: Infection associated Bury Urinary Unknown after necropsy]
4944	M	~ 1965	WILD	WILD	AFRICA	~ 1966	NONE	Capture	DK2		
			DVURKRALV			16 Aug 1967	041002	Transfer			
						10 Mar 1968		Death			
											[Death by: Unknown means]
4945	M	14 Dec 1966	UNK	UNK	SPINELLI	14 Dec 1966		Birth	GERO		
						~ 1968		Death			
											[Death by: Unknown means]
4946	M	14 Dec 1966	UNK	UNK	SPINELLI	14 Dec 1966		Birth	NEMBO		
						~ 1968		Death			
											[Death by: Unknown means]
4947	M	14 Dec 1966	UNK	UNK	SPINELLI	14 Dec 1966		Birth	RIP		
						~ 1968		Death			
											[Death by: Unknown means]
4948	M	13 Jan 1966	UNK	UNK	SPINELLI	13 Jan 1966		Birth	NICK		
						~ 1968		Death			
											[Death by: Unknown means]
4949	F	~ 1966	WILD	WILD	NAMIBIA	~ 1966	NONE	Capture	SCHULTZ		
			JOHANSBRG			4 Jun 1968		Transfer			
						~ Oct 1968		Death			
											[Death by: Unknown means]
4950	F	~ 1966	WILD	WILD	NAMIBIA	~ 1967	NONE	Capture	SCHULTZ 2		
			JOHANSBRG			4 Jun 1968		Transfer			
						~ Aug 1968		Death			
											[Death by: Unknown means]
4951	M	~ Dec 1966	WILD	WILD	ALGIERS	~ 1967	NONE	Capture			
			ROTTERDAM			1 Sep 1967	101182	Transfer			
						25 Jun 1979		Death			
											[Death by: Unknown means]

Complete Studbook as of December 2016

Stud#	Sex	Birth Date	Sire	Dam	Location	Date	LocalID	Event	Birth Origin	Name	Transponder
4952	F	~ Dec 1966	WILD	WILD	ALGIERS	~ 1967	NONE	Capture			
					ROTTERDAM	1 Sep 1967	101184	Transfer			
						17 Nov 1977		Death			
											[Death by: Unknown means]
4953	F	~ Nov 1966	WILD	WILD	AFRICA	~ 1967	NONE	Capture	DONNA		
					HATTIESBG	~ 1967	H0072	Transfer			
					NZP-WASH	3 Apr 1968	32790	Transfer			
						28 Dec 1976		Death			
											[Death by: Other/Unknown Given to an institution: NZP-WASH Necropsy planned later]
4954	F	~ Jan 1966	WILD	WILD	AFRICA	~ 1967	NONE	Capture			
					LONDON RP	12 Apr 1967		Transfer			
						14 Jun 1972		Death			
											[Death by: Unknown means]
4955	M	~ 1966	WILD	WILD	NAMIBIA	~ 1967	NONE	Capture	SCHULTZ 1		
					JOHANSBRG	4 Jun 1968		Transfer			
						~ Aug 1968		Death			
											[Death by: Unknown means]
4956	F	~ 1966	WILD	WILD	AFRICA	~ 1967	NONE	Capture	MOLLY		
					MUNICH	19 Aug 1968		Transfer			
						~ 1976		Death			
											[Death by: Unknown means]
4957	F	~ 1967	WILD	WILD	NAMIBIA	~ 1967	NONE	Capture	KKK		
					MILWAUKEE	15 May 1967	715	Transfer			
						4 Nov 1978		Death			
											[Death by: Infection associated Unknown Generalized Rickettsial]
4958	M	~ 1966	WILD	WILD	NAMIBIA	~ 1967	NONE	Capture	LIMPY		
					MILWAUKEE	15 May 1967	716	Transfer			
						21 Mar 1980		Death			
											[Death by: Euthanasia (medical) Unknown Hemic/Lymph Toxicity]
4959	F	~ 1966	WILD	WILD	NAMIBIA	~ 1967	NONE	Capture	LLL		
					MILWAUKEE	15 May 1967	714	Transfer			
						1 Nov 1979		Death			
											[Death by: Old age Unknown Urinary Toxicity]
4960	M	~ 1966	WILD	WILD	NAMIBIA	~ 1967	NONE	Capture	P.P.		
					MILWAUKEE	15 May 1967		Transfer			
						21 Mar 1979		Death			
											[Death by: Infection associated Unknown Urinary Unknown after necropsy]

Complete Studbook as of December 2016

Stud#	Sex	Birth Date	Sire	Dam	Location	Date	LocalID	Event	Birth Origin	Name	Transponder
4961	M	~ 1966	WILD	WILD AFRICA		~ 1967	NONE	Capture			
					COPENHAGE	14 Dec 1968		Transfer			
						8 May 1970		Death			
											[Death by: Unknown means]
4962	M	~ 1966	WILD	WILD AFRICA		~ 1966	NONE	Capture			
					COPENHAGE	14 Dec 1968		Transfer			
						10 Oct 1970		Death			
											[Death by: Unknown means]
4963	F	~ 1966	WILD	WILD KENYA		~ 1967	NONE	Capture	LIMPAPO		
					HOUSTON	25 Sep 1968	16111	Transfer			
					BATONROUG	1 Mar 1970	M25	Transfer			
						27 Apr 1983		Death			
											[Death by: Euthanasia (medical) Incinerate Urinary Mechanical abnormality]
4964	F	~ 1966	WILD	WILD AFRICA		~ 1967	NONE	Capture	SHASHI		
					FERNDAL	26 May 1968	B0H257	Transfer			
					HOUSTON	25 Sep 1968	413	Transfer			
						4 Jan 1977		Death			
											[Death by: Infection associated Given to an institution: HOUSTON Endocrine Metabolism]
4965	F	~ May 1966	WILD	WILD AFRICA		~ 1967	NONE	Capture	SHEBA		
					CHICAGOLP	31 May 1968	765	Transfer			
					ST LOUIS	19 Apr 1974	074001	Loan to			
						7 Jul 1982		Death			
											[Death by: Euthanasia (medical) Incinerate No necropsy planned]
4966	M	~ 1966	WILD	WILD NAMIBIA		~ 1967	NONE	Capture	PATO		
					BASEL	14 Aug 1968	680594	Transfer			
						12 Jun 1979		Death			
											[Death by: Infection associated Unknown Urinary Bacterial]
4967	?	~ 1967	WILD	WILD E.AFRICA		~ 1967	NONE	Capture			
					WASS BR C	19 Aug 1968		Transfer			
						9 Sep 1971		Death			
											[Death by: Unknown means]
4968	F	~ 1966	WILD	WILD NAMIBIA		~ 1967	NONE	Capture	FATUMA		
					BASEL	14 Aug 1968	680595	Transfer			
						16 May 1975		Death			
											[Death by: Infection associated Unknown Digestive Unknown after necropsy]
4969	M	~ 1966	WILD	WILD NAMIBIA		~ 1967	NONE	Capture	VOSTOK		
					ANTWERP	18 May 1968	4026B	Transfer			
						11 Feb 1975		Death			

Complete Studbook as of December 2016

Stud#	Sex	Birth Date	Sire	Dam	Location	Date	LocalID	Event	Birth Origin	Name	Transponder
[Death by: Other/Unknown Unknown Digestive Unknown after necropsy]											
4970	M	~ 1966	WILD	WILD	NAMIBIA	~ 1967	NONE	Capture	VUKAS		
			ANTWERP			18 May 1968	4026A	Transfer			
			RUSHDEN			5 Aug 1971		Transfer			
			MILANO			~ 1972		Transfer			
						~ 1972		Death			
[Death by: Unknown means]											
4971	M	~ 1967	WILD	WILD	AFRICA	~ 1968	NONE	Capture			
			CHILWORTH			~ 1968		Transfer			
			DUBLIN			31 Oct 1969	69M003	Transfer			
						16 Nov 1972		Death			
[Death by: Other/Unknown Given to an institution: ABBOSTOWN No necropsy planned]											
4972	M	~ 1967	WILD	WILD	AFRICA	~ 1968	NONE	Capture			
			OMAHA			25 Mar 1969		Transfer			
			BROWNSVIL			1 Jul 1970		Transfer			
						~ 1971		Death			
[Death by: Unknown means]											
4973	M	~ 1967	WILD	WILD	AFRICA	~ 1968	NONE	Capture			
			OMAHA			25 Mar 1969		Transfer			
			BROWNSVIL			1 Jul 1970		Transfer			
						~ 1971		Death			
[Death by: Unknown means]											
4974	M	~ 1967	WILD	WILD	AFRICA	~ 1968	NONE	Capture			
			OMAHA			25 Mar 1969		Transfer			
			BROWNSVIL			1 Jul 1970		Transfer			
						~ 1971		Death			
[Death by: Unknown means]											
4975	F	~ 1967	WILD	WILD	AFRICA	~ 1968	NONE	Capture			
			OMAHA			25 Mar 1969		Transfer			
			BROWNSVIL			1 Jul 1970		Transfer			
						~ 1971		Death			
[Death by: Unknown means]											
4976	F	~ 1967	WILD	WILD	AFRICA	~ 1968	NONE	Capture			
			OMAHA			25 Mar 1969		Transfer			
			BROWNSVIL			1 Jul 1970		Transfer			
						~ 1971		Death			
[Death by: Unknown means]											

Complete Studbook as of December 2016

Stud#	Sex	Birth Date	Sire	Dam	Location	Date	LocalID	Event	Birth Origin	Name	Transponder
4977	F	~ 1967	WILD	WILD	AFRICA	~ 1968	NONE	Capture			
					OMAHA	25 Mar 1969		Transfer			
					BROWNSVIL	1 Jul 1970		Transfer			
						~ 1971		Death			
					[Death by: Unknown means]						
4978	F	~ 1967	WILD	WILD	NAMIBIA	~ 1968	NONE	Capture	TUFFY		
					SD-WAP	28 May 1970	100151	Transfer			
						5 Sep 1973		Death			
					[Death by: Unknown means]						
4979	F	~ 1967	WILD	WILD	NAMIBIA	~ 1968	NONE	Capture	MISS WHITE		
					SD-WAP	28 May 1970	100150	Transfer			
					CHICAGOBR	3 Feb 1976	22997	Loan to			
						25 Jan 1977		Death			
					[Death by: Infection associated Incinerate Digestive Unknown after necropsy]						
4980	M	~ 1967	WILD	WILD	NAMIBIA	~ 1968	NONE	Capture	MR. BLUE		
					SD-WAP	28 May 1970	100145	Transfer			
					BUSCH TAM	9 Jul 1982		Transfer			
						9 Jul 1982		Death			
					[Death by: Died in transit Unknown No necropsy planned]						
4981	F	~ Jun 1966	WILD	WILD	AFRICA	~ Jun 1966	NONE	Capture			
					NURNBERG	22 Aug 1967	M00430	Transfer			
					HANNOVER	~ 1967	V1240	Transfer			
					RANGOON	30 Oct 1967		ltf			
4982	M	~ 1967	WILD	WILD	AFRICA	~ 1968	NONE	Capture			
					LOSANGELE	3 Oct 1969		Transfer			
						~ 1973		Death			
					[Death by: Unknown means]						
4983	F	~ 1967	WILD	WILD	AFRICA	~ 1968	NONE	Capture			
					LOSANGELE	3 Oct 1969		Transfer			
						~ 1973		Death			
					[Death by: Unknown means]						
4984	F	~ 1967	WILD	WILD	AFRICA	~ 1968	NONE	Capture	JUDY		
					MEMPHIS	4 Jun 1969	H0238	Transfer			
					BATONROUG	12 May 1978	M512	Loan to			
						12 Jun 1978		Death			
					[Death by: Injury from exhibit mate Incinerate Integumentary Trauma]						
4985	F	~ 1967	WILD	WILD	AFRICA	~ 1968	NONE	Capture			
					LOSANGELE	3 Oct 1969		Transfer			

Complete Studbook as of December 2016

Stud#	Sex	Birth Date	Sire	Dam	Location	Date	LocalID	Event	Birth Origin	Name	Transponder
						~ 1973		Death			
						[Death by: Unknown means]					
4986	F	~ 1967	WILD	WILD	AFRICA	~ 1968	NONE	Capture			
			DUISBURG			23 May 1969		Transfer			
						23 Oct 1970		Death			
						[Death by: Unknown means]					
4987	M	~ 1966	WILD	WILD	NAMIBIA	~ 1968	NONE	Capture	PASCHA		
			MAINZ-V			26 Oct 1968		Transfer			
			FRANKFURT			19 Aug 1969	25720	Transfer			
			CHICAGOBR			18 Oct 1973	22641	Transfer			
						14 Jul 1978		Death			
						[Death by: Infection associated		Given to an institution: CHICAGOBR	Urinary	Unknown after necropsy]	
4988	F	~ 1966	WILD	WILD	NAMIBIA	~ 1967	NONE	Capture	CLETHA		
			MAINZ-V			26 Oct 1968		Transfer			
			FRANKFURT			19 Aug 1969	25719	Transfer			
						26 Jul 1972		Death			
						[Death by: Infection associated	Unknown	Respiratory	Bacterial]		
4989	M	~ 1967	WILD	WILD	AFRICA	~ 1968	NONE	Capture			
			DUISBURG			23 May 1969		Transfer			
						19 Jun 1971		Death			
						[Death by: Unknown means]					
4990	F	~ 1967	WILD	WILD	AFRICA	~ 1968	NONE	Capture			
			DUBLIN			31 Oct 1969	69M005	Transfer			
						9 Dec 1972		Death			
						[Death by: Other/Unknown		Given to an institution: ABBOSTOWN	No necropsy planned]		
4991	F	~ 1967	WILD	WILD	AFRICA	~ 1968	NONE	Capture			
			DETROIT			14 Mar 1969	NONE	Transfer			
			TOLEDO			15 Nov 1972		Transfer			
						~ Dec 1974		Death			
						[Death by: Unknown means]					
4992	F	~ 1967	WILD	WILD	NAMIBIA	~ 1968	NONE	Capture			
			BERLINZOO			25 Sep 1969		Transfer			
						5 May 1977		Death			
						[Death by: Unknown means]					
4993	M	~ 1967	WILD	WILD	AFRICA	~ 1967	NONE	Capture			
			COLO SPRG			26 Feb 1969	69M026	Transfer			
			NZP-WASH			20 Jun 1974	ML16	Loan to			
						21 Dec 1974		Death			



Complete Studbook as of December 2016

Stud#	Sex	Birth Date	Sire	Dam	Location	Date	LocalID	Event	Birth Origin	Name	Transponder
[Death by: Unknown means]											
4994	M	~ 1967	WILD	WILD SOMALIA	~ 1968	NONE	Capture				
			FERNDALE	~ Mar 1969	A2H369	Transfer					
			BROWNSVIL	25 Mar 1969	7507	Transfer					
				17 Apr 1973		Death					
[Death by: Other/Unknown Unknown Digestive Trauma]											
4995	M	~ 1967	WILD	WILD AFRICA	~ 1968	NONE	Capture	CHI CHI			
			TOLEDO	~ 1969		Transfer					
				26 Dec 1970		Death					
[Death by: Infection associated Unknown Digestive Unknown after necropsy]											
4996	F	~ 1967	WILD	WILD SOMALIA	~ 1968	NONE	Capture				
			FERNDALE	~ Mar 1969	A2H370	Transfer					
			BROWNSVIL	25 Mar 1969	7508	Transfer					
				16 Apr 1972		Death					
[Death by: Infection associated Unknown Hemic/Lymph Unknown after necropsy]											
4997	F	~ 1967	WILD	WILD SOMALIA	~ 1968	NONE	Capture	SERKET / SER			
			FERNDALE	~ Mar 1969	A2H470	Transfer					
			BROWNSVIL	25 Mar 1969	17	Transfer					
				9 May 1973		Death					
[Death by: Injury from exhibit mate Incinerate Integumentary Trauma]											
4998	F	~ 1967	WILD	WILD SOMALIA	~ 1968	NONE	Capture	SERKEET			
			FERNDALE	~ Mar 1969	A2H469	Transfer					
			BROWNSVIL	25 Mar 1969	18	Transfer					
				14 May 1975		Death					
[Death by: Old age Incinerate Urinary Bacterial]											
4999	M	~ 1967	WILD	WILD SOMALIA	~ 1968	NONE	Capture	OSIRIS			
			FERNDALE	~ Mar 1969	A2H468	Transfer					
			BROWNSVIL	25 Mar 1969	15	Transfer					
				29 Nov 1978		Death					
[Death by: Infection associated Unknown Urinary Unknown after necropsy]											
5000	M	~ 1967	WILD	WILD CHAD	~ 1968	NONE	Capture				
			BERLINZOO	15 Jun 1969		Transfer					
				5 Jun 1970		Death					
[Death by: Unknown means]											
5001	M	~ 1967	WILD	WILD AFRICA	~ 1968	NONE	Capture	BRUNO			
			FRANKLINP	~ 1969		Transfer					
			DETROIT	27 Dec 1973	H00006	Loan to					
				29 Dec 1974		Death					





Complete Studbook as of December 2016

Stud#	Sex	Birth Date	Sire	Dam	Location	Date	LocalID	Event	Birth Origin	Name	Transponder
5019	F	~ 1968	WILD	WILD	NAMIBIA	~ 1969		NONE	Capture		
			DUISBURG			19 Nov 1970			Transfer		
						23 Dec 1970			Death		
			[Death by: Unknown means]								
5020	F	~ 1968	WILD	WILD	WILD	~ 1968		NONE	Capture	JUDY	
			FERNDAL			~ 1968			Transfer		
			DETROIT			14 Mar 1969	H00004		Transfer		
			TOLEDO			15 Nov 1972			Loan to		
			DETROIT			17 Nov 1972	H00004		Transfer		
						9 Jan 1976			Death		
			[Death by: Infection associated Unknown Digestive Bacterial]								
5021	F	~ 1968	WILD	WILD	AFRICA	~ 1969		NONE	Capture	JAMBA	
			COLUMBUS			2 Apr 1970	702016		Transfer		
						10 Jun 1977			Death		
			[Death by: Other/Unknown Unknown Digestive Unknown after necropsy]								
5022	F	24 Feb 1969	4987	4988	MAINZ-V	24 Feb 1969					Birth
			WUPPERTAL			28 Oct 1969			Transfer		
						28 Oct 1969			Death		
			[Death by: Unknown means]								
5023	M	~ 1969	WILD	WILD	NIGERIA	~ 1970		NONE	Capture	RABIU	
			LONDON RP			6 Apr 1970			Transfer		
						25 Mar 1971			Death		
			[Death by: Unknown means]								
5024	F	~ 1969	WILD	WILD	AFRICA	~ 1970		NONE	Capture	TSCHNITTA	
			MUNICH			15 Sep 1971			Transfer		
						26 Aug 1975			Death		
			[Death by: Unknown means]								
5025	M	24 Feb 1969	4987	4988	MAINZ-V	24 Feb 1969					Birth 691044
			WUPPERTAL			28 Oct 1969			Transfer		
						5 Nov 1975			Death		
			[Death by: Other/Unknown Unknown Cardiovascular Unknown after necropsy]								
5026	F	~ 1969	WILD	WILD	AFRICA	~ 1970		NONE	Capture	LADY	
			TOLEDO			15 Jul 1971			Transfer		
						27 May 1980			Death		
			[Death by: Injury from exhibit mate Unknown Unknown (after necropsy)]								
5027	M	~ 1959	WILD	WILD	AFRICA	~ 1959		NONE	Capture		
			ROMA			13 Aug 1959			Transfer		
			SPINELLI			~ 1960			Loan to		

Complete Studbook as of December 2016

Stud#	Sex	Birth Date	Sire	Dam	Location	Date	LocallD	Event	Birth Origin	Name	Transponder
						~ 1968		Death			
						[Death by: Unknown means]					
5028	F	~ Jan 1961	WILD SPINELLI	WILD 1 Oct 1963	SOMALIA			~ 1962 NONE Capture		BEAUTY	
						1 Jun 1972		Death	Transfer		
						[Death by: Unknown means]					
5029	M	~ 1969	WILD BASEL	WILD 23 Nov 1971	AFRICA			~ 1970 NONE Capture		MUFF	
						27 Dec 1976	710596	Death	Loan to		
						[Death by: Infection associated	Unknown	Respiratory	Bacterial]		
5030	F	~ 1969	WILD FERNDALE	WILD 5 Jan 1970	KENYA			~ 1970 NONE Capture		LITTLE GIRL	
						BATONROUG 1 Mar 1970	B0H594	Death	Transfer		
						2 Feb 1976	M26	Death	Transfer		
						[Death by: Old age	Unknown	Digestive	Unknown after necropsy]		
5031	F	~ 1969	WILD FORTWORTH	WILD 26 Apr 1971	SOMALIA			~ 1970 NONE Capture		MABEL II	
						7 Sep 1972	M13471	Death	Transfer		
						[Death by: Environ/Behav conditions	Unknown	Unknown (after necropsy)]			
5032	M	~ 1969	WILD FORTWORTH	WILD 26 Apr 1971	SOMALIA			~ 1970 NONE Capture		FRED	
						7 Sep 1972	M14471	Death	Transfer		
						[Death by: Injury from predator	Unknown	Unknown (after necropsy)]			
5033	F	~ 1970	WILD HOUSTON	WILD 26 Apr 1972	AFRICA			~ 1970 NONE Capture			
						23 Apr 1976	415	Death	Transfer		
						[Death by: Infection associated	Unknown	Urinary	Unknown after necropsy]		
5034	M	~ 1970	WILD OKAHANDJA	WILD ~ 1971	KENYA			~ 1971 NONE Capture		BILL	
						KNOXVILLE ~ 1972	M7201	Death	Transfer		
						JACKSONVL 20 Apr 1972	875059	Death	Transfer		
						5 Sep 1975		Death			
						[Death by: Infection associated	Bury	Respiratory	Bacterial]		
5035	F	~ 1970	WILD JACKSONVL	WILD 20 Apr 1972	AFRICA			~ 1971 NONE Capture			
						3 May 1976	872037	Death	Transfer		
						[Death by: Infection associated	Bury	Respiratory	Bacterial]		

Complete Studbook as of December 2016

Stud#	Sex	Birth Date	Sire	Dam	Location	Date	LocalID	Event	Birth Origin	Name	Transponder
5036	F	~ 1970	WILD	WILD	NAMIBIA	~ 1971	NONE	Capture			
			KREFELD			30 Mar 1972		Transfer			
						16 Mar 1975		Death			
			[Death by: Unknown means]								
5037	M	~ 1970	WILD	WILD	AFRICA	~ 1971	NONE	Capture			
			HOUSTON			26 Apr 1972	416	Transfer			
						26 Apr 1972	11900	Transfer			
						12 Oct 1975		Death			
			[Death by: Infection associated Unknown Urinary Unknown after necropsy]								
5038	F	~ 1970	WILD	WILD	NAMIBIA	~ 1971	NONE	Capture	DK15		
			DVURKRALV			12 Sep 1972	041015	Transfer			
						26 Nov 1974		Death			
			[Death by: Unknown means]								
5039	M	~ 1970	WILD	WILD	NAMIBIA	~ 1971	NONE	Capture	DK6		
			DVURKRALV			27 Jun 1972	041006	Transfer			
						26 Nov 1973		Death			
			[Death by: Unknown means]								
5040	F	~ 1970	WILD	WILD	NAMIBIA	~ 1971	NONE	Capture	DK16		
			DVURKRALV			12 Sep 1972	041016	Transfer			
						25 Oct 1974		Death			
			[Death by: Unknown means]								
5041	M	~ Nov 1970	WILD	WILD	AFRICA	~ Nov 1970	NONE	Capture			
			VIENNA			17 Dec 1970		Transfer			
			GELSNKRKN			24 Sep 1985		Transfer			
						29 Jan 1987		Death			
			[Death by: Unknown means]								
5042	F	~ Feb 1970	WILD	WILD	NAMIBIA	~ Aug 1970	NONE	Capture			
			OKAHANDJA			~ Aug 1970		Transfer			
			VIENNA			26 May 1971		Transfer			
						3 Feb 1987		Death			
			[Death by: Unknown means]								
5043	F	~ 1970	WILD	WILD	NAMIBIA	~ 1970	NONE	Capture			
			CHICAGOLP			15 Jul 1971	1791	Transfer			
			ST LOUIS			19 Apr 1974		Transfer			
						19 Apr 1974		Death			
			[Death by: Died in transit Unknown No necropsy planned]								
5044	M	~ 1970	WILD	WILD	NAMIBIA	~ 1971	NONE	Capture			
			CHICAGOLP			15 Jul 1971	1792	Transfer			

Complete Studbook as of December 2016

Stud#	Sex	Birth Date	Sire	Dam	Location	Date	LocalID	Event	Birth Origin	Name	Transponder
		27 Feb 1973						Death			
		[Death by: Unknown means]									
5045	M	~ 1970	WILD	WILD	NAMIBIA	~ 1971	NONE	Capture	ATON		
			FERNDALE	~ Aug 1972	A2H467	Transfer					
			BROWNSVIL	1 Sep 1972	14	Transfer					
		31 Dec 1977				Death					
		[Death by: Euthanasia (medical) Mounted or Preserved: BROWNSVIL Urinary Bacterial]									
5046	M	~ 1967	WILD	WILD	AFRICA	~ 1967	NONE	Capture	KILLI		
			ROCHESTER	23 May 1967	87	Transfer					
			COLUMBUS	9 Oct 1975	752015	Loan to					
		27 May 1978				Death					
		[Death by: Euthanasia (medical) Incinerate Digestive Unknown after necropsy]									
5047	F	~ 1966	WILD	WILD	AFRICA	~ 1967	NONE	Capture	GRANDMA		
			ROCHESTER	23 Jun 1967	88	Transfer					
			COLUMBUS	9 Oct 1975	752010	Loan to					
		8 Jan 1980				Death					
		[Death by: Other/Unknown Incinerate Digestive Unknown after necropsy]									
5048	M	~ 1969	WILD	WILD	NAMIBIA	~ 1969	NONE	Capture	AMON		
			FERNDALE	~ Aug 1972	A2H466	Transfer					
			BROWNSVIL	1 Sep 1972	13	Transfer					
		3 Oct 1981				Death					
		[Death by: Infection associated Incinerate Urinary Bacterial]									
5049	M	~ 1969	WILD	WILD	SOMALIA	~ 1969	NONE	Capture	MONTE		
			FERNDALE	~ Mar 1969	A2H374	Transfer					
			BROWNSVIL	25 Mar 1969	16	Transfer					
		17 Sep 1976				Death					
		[Death by: Infection associated Unknown Urinary Bacterial]									
5050	F	~ 1971	WILD	WILD	AFRICA	~ 1972	NONE	Capture	RI-9		
			FORTWORTH	6 Jul 1973	20RI9	Transfer					
		18 Dec 1981				Death					
		[Death by: Infection associated Bury Urinary Bacterial]									
5051	M	~ 1971	WILD	WILD	AFRICA	~ 1972	NONE	Capture	RI-10		
			FORTWORTH	6 Jul 1973	21RI10	Transfer					
		27 Feb 1983				Death					
		[Death by: Infection associated Bury Generalized Bacterial]									
5052	M	~ 1971	WILD	WILD	AFRICA	~ 1972	NONE	Capture			
			VIENNA	5 Jun 1974	_____	Transfer					
			GELSNKRKN	24 Sep 1985	_____	Transfer					

Complete Studbook as of December 2016

Stud#	Sex	Birth Date	Sire	Dam	Location	Date	LocallD	Event	Birth Origin	Name	Transponder
		8 Sep 1987						Death			
		[Death by: Unknown means]									
5053	F	~ 1971	WILD	WILD	AFRICA	~ 1972	NONE	Capture			
			NZP-WASH			16 Jul 1973		Transfer			
		~ 1974						Death			
		[Death by: Other/Unknown Unknown Urinary Unknown after necropsy]									
5054	M	3 Jun 1971	4931	4957	MILWAUKEE	3 Jun 1971	1151	Birth			
						5 Jun 1971		Death			
		[Death by: Environ/Behav conditions Unknown Unknown (after necropsy)]									
5055	F	~ 1971	WILD	WILD	AFRICA	~ 1972	NONE	Capture	POLLY		
			MUNICH			29 May 1974		Transfer			
						18 Aug 1975		Death			
		[Death by: Unknown means]									
5056	M	~ 1971	WILD	WILD	AFRICA	~ 1971	NONE	Capture			
			MADISON			23 May 1973		Transfer			
			DETROIT			24 May 1973		NONE Transfer			
		~ 1974						Death			
		[Death by: Unknown means]									
5057	F	~ 1971	WILD	WILD	NAMIBIA	~ 1972	NONE	Capture			
			NURNBERG			18 Jul 1973	M00434	Transfer			
						23 Jun 1975		Death			
		[Death by: Infection associated Given to an institution: NURNBERG Digestive Bacterial]									
5058	M	~ 1971	WILD	WILD	NAMIBIA	~ 1972	NONE	Capture			
			NURNBERG			18 Jul 1973		Transfer			
						23 Jun 1982		Death			
		[Death by: Infection associated Unknown Respiratory Bacterial]									
5059	F	~ 1971	WILD	WILD	NAMIBIA	~ 1972	NONE	Capture			
			NURNBERG			18 Jul 1973	M00433	Transfer			
						4 Oct 1973		Death			
		[Death by: Anesth/Restraint assoc Given to an institution: NURNBERG Unknown (after necropsy)]									
5060	M	~ 1971	WILD	WILD	NAMIBIA	~ 1972	NONE	Capture			
			NURNBERG			18 Jul 1973	M00431	Transfer			
						9 Mar 1979		Death			
		[Death by: Other/Unknown Unknown Cardiovascular Unknown after necropsy]									
5061	M	~ 1961	WILD	WILD	S.AFRICAR	~ 1972	NONE	Capture	GRAMPS		
			OKLAHOMA			6 Sep 1972	232408	Transfer			
			DETROIT			1 Nov 1973	170	Transfer			



Complete Studbook as of December 2016

Stud#	Sex	Birth Date	Sire	Dam	Location	Date	LocalID	Event	Birth Origin	Name	Transponder
		25 Jun 1977						Death			
		[Death by: Infection associated Incinerate Digestive New growths/cancer]									
5062	M	~ 1972	WILD	WILD	AFRICA	~ 1973	NONE	Capture			
			DES MOINE	~ 1973				Transfer			
			NZP-WASH	20 Jun 1974		300619		Transfer			
		21 Dec 1974						Death			
		[Death by: Unknown means]									
5063	M	~ 1967	WILD	WILD	AFRICA	~ 1970	NONE	Capture			
			BUFFALO	9 May 1970		137		Transfer			
			COLUMBUS	24 Jan 1974		742012		Loan to			
		3 Nov 1975						Death			
		[Death by: Infection associated Unknown Digestive Unknown after necropsy]									
5064	F	~ 1973	WILD	WILD	NAMIBIA	~ 1973	NONE	Capture	TARGA		
			MUNSTER	28 Apr 1974		20139		Transfer			
		30 Sep 1977						Death			
		[Death by: Unknown means]									
5065	M	~ 1972	WILD	WILD	AFRICA	~ 1973	NONE	Capture	DRACULA		
			SIGEAN	6 Apr 1974				Transfer			
		7 Jun 1974						Death			
		[Death by: Environ/Behav conditions Unknown Unknown (after necropsy)]									
5066	F	~ 1972	WILD	WILD	AFRICA	~ 1973	NONE	Capture			
			DES MOINE	~ 1973				Transfer			
			NZP-WASH	20 Jun 1974				Transfer			
		~ 1975						Death			
		[Death by: Unknown means]									
5067	M	~ 1972	WILD	WILD	AFRICA	~ 1973	NONE	Capture			
			ROCKTON	~ 1974				Transfer			
			COLUMBUS	24 Jan 1974		742011		Transfer			
		10 Feb 1975						Death			
		[Death by: Unknown means]									
5068	?	1 Apr 1973	UNK	UNK	LAGUNA HI	1 Apr 1973		Birth			
		1 Apr 1973						Death			
		[Death by: Stillbirth Unknown Unknown (after necropsy)]									
5069	F	~ 1973	WILD	WILD	AFRICA	~ 1973	NONE	Capture			
			LOSANGELE	4 Mar 1975				Transfer			
		~ 1976						Death			
		[Death by: Unknown means]									

Complete Studbook as of December 2016

Stud#	Sex	Birth Date	Sire	Dam	Location	Date	LocalID	Event	Birth Origin	Name	Transponder
5070	M	~ 1973	WILD	WILD	AFRICA	~ 1974	NONE	Capture			
			LOSANGELE			4 Mar 1975		Transfer			
						~ 1976		Death			
											[Death by: Unknown means]
5071	F	1 May 1973	UNK	UNK	STOCKBRID	1 May 1973					Birth
						~ 1974		Death			
											[Death by: Unknown means]
5072	M	1 May 1973	UNK	UNK	STOCKBRID	1 May 1973					Birth
						~ 1974		Death			
											[Death by: Unknown means]
5073	M	1 May 1973	UNK	UNK	STOCKBRID	1 May 1973					Birth
						~ 1974		Death			
											[Death by: Unknown means]
5074	M	5 Nov 1973	UNK	UNK	HOGLE	5 Nov 1973					Birth
						7 Nov 1973		Death			
											[Death by: Unknown means]
5075	M	~ 1973	UNK	UNK	WINDSOR	~ 1973					Birth
						~ 1974		Death			
											[Death by: Unknown means]
5076	F	~ 1973	UNK	UNK	WINDSOR	~ 1973					Birth
						~ 1974		Death			
											[Death by: Unknown means]
5077	F	~ 1973	WILD	WILD	AFRICA	~ 1974	NONE	Capture			
			HYDER PAK			27 Jul 1975		Transfer			
						23 Jan 1985		Death			
											[Death by: Other/Unknown Unknown Cardiovascular Mechanical abnormality]
5078	M	~ 1973	WILD	WILD	AFRICA	~ 1974	NONE	Capture			
			HYDER PAK			27 Jul 1975		Transfer			
						5 May 1981		Death			
											[Death by: Infection associated Unknown Urinary Bacterial]
5079	F	~ 1973	WILD	WILD	AFRICA	~ 1974	NONE	Capture			
			BRATISLAV			~ Jun 1975		Transfer			
						~ 1980		Death			
											[Death by: Other/Unknown Unknown Unknown (after necropsy) Trauma]
5080	M	~ 1974	WILD	WILD	TANZANIA	~ 1975	NONE	Capture			
			HAVANA			1 May 1976		Transfer			

Complete Studbook as of December 2016

Stud#	Sex	Birth Date	Sire	Dam	Location	Date	LocalID	Event	Birth Origin	Name	Transponder
						~ May 1979		Death			
						[Death by: Unknown means]					
5081	M	1 Aug 1974	UNK	UNK	GRAND PRA	1 Aug 1974	_____	Birth			
						~ 1975		Death			
						[Death by: Unknown means]					
5082	M	1 Apr 1974	UNK	UNK	GRAND PRA	1 Apr 1974	_____	Birth			
						~ 1975		Death			
						[Death by: Unknown means]					
5083	F	1 Apr 1974	UNK	UNK	GRAND PRA	1 Apr 1974	_____	Birth			
						~ 1975		Death			
						[Death by: Unknown means]					
5084	F	1 Apr 1974	UNK	UNK	GRAND PRA	1 Apr 1974	_____	Birth			
						~ 1975		Death			
						[Death by: Unknown means]					
5085	F	1 Apr 1974	UNK	UNK	GRAND PRA	1 Apr 1974	_____	Birth			
						~ 1975		Death			
						[Death by: Unknown means]					
5086	F	1 Apr 1974	UNK	UNK	GRAND PRA	1 Apr 1974	_____	Birth			
						~ 1975		Death			
						[Death by: Unknown means]					
5087	F	1 Feb 1974	UNK	UNK	GRAND PRA	1 Feb 1974	_____	Birth			
						~ 1975		Death			
						[Death by: Unknown means]					
5088	F	1 Feb 1974	UNK	UNK	GRAND PRA	1 Feb 1974	_____	Birth			
						~ 1975		Death			
						[Death by: Unknown means]					
5089	F	1 Feb 1974	UNK	UNK	GRAND PRA	1 Feb 1974	_____	Birth			
						~ 1975		Death			
						[Death by: Unknown means]					
5090	M	~ 1974	UNK	UNK	WINDSOR	~ 1974	_____	Birth			
						~ 1975		Death			
						[Death by: Unknown means]					
5091	M	~ 1974	UNK	UNK	WINDSOR	~ 1974	_____	Birth			
						~ 1975		Death			
						[Death by: Unknown means]					

Complete Studbook as of December 2016

Stud#	Sex	Birth Date	Sire	Dam	Location	Date	LocalID	Event	Birth Origin	Name	Transponder
5092	M	~ 1974	UNK	UNK	WINDSOR	~ 1974					
						~ 1975		Death			
								[Death by: Unknown means]			
5093	?	~ 1974	UNK	UNK	WINDSOR	~ 1974					
						~ 1974		Death			
								[Death by: Unknown means]			
5094	?	~ 1974	UNK	UNK	WINDSOR	~ 1974					
						~ 1974		Death			
								[Death by: Unknown means]			
5095	?	~ 1974	UNK	UNK	WINDSOR	~ 1974					
						~ 1974		Death			
								[Death by: Unknown means]			
5096	?	~ 1974	UNK	UNK	WINDSOR	~ 1974					
						~ 1974		Death			
								[Death by: Unknown means]			
5097	?	~ 1974	UNK	UNK	WINDSOR	~ 1974					
						~ 1974		Death			
								[Death by: Unknown means]			
5098	?	~ 1974	UNK	UNK	WINDSOR	~ 1974					
						~ 1974		Death			
								[Death by: Unknown means]			
5099	?	~ 1974	UNK	UNK	WINDSOR	~ 1974					
						~ 1974		Death			
								[Death by: Unknown means]			
5100	?	~ 1974	UNK	UNK	WINDSOR	~ 1974					
						~ 1974		Death			
								[Death by: Unknown means]			
5101	M	~ 1974	WILD	WILD	AFRICA	~ 1974	NONE	Capture	DONALD		
						13 Aug 1976		Transfer			
						24 Mar 1978	002002	Transfer			
						2 Jan 1983		Death			
								[Death by: Other/Unknown Unknown Digestive Unknown after necropsy]			
5102	M	1 Nov 1974	UNK	UNK	LAGUNA HI	1 Nov 1974					
						~ 1975		Death			
								[Death by: Unknown means]			

Complete Studbook as of December 2016

Stud#	Sex	Birth Date	Sire	Dam	Location	Date	LocalID	Event	Birth Origin	Name	Transponder
5103	M	1 Nov 1974	UNK	UNK	LAGUNA HI	1 Nov 1974		Birth			
						~ 1975		Death			
								[Death by: Unknown means]			
5104	F	1 Nov 1974	UNK	UNK	LAGUNA HI	1 Nov 1974		Birth			
						~ 1975		Death			
								[Death by: Unknown means]			
5105	F	1 Nov 1974	UNK	UNK	LAGUNA HI	1 Nov 1974		Birth			
						~ 1975		Death			
								[Death by: Unknown means]			
5106	F	1 Oct 1974	UNK	UNK	LAGUNA HI	1 Oct 1974		Birth			
						~ 1975		Death			
								[Death by: Unknown means]			
5107	F	1 Oct 1974	UNK	UNK	LAGUNA HI	1 Oct 1974		Birth			
						~ 1975		Death			
								[Death by: Unknown means]			
5108	F	~ 1974	WILD TORONTO	WILD 23 Apr 1976	AFRICA	~ 1975	NONE	Capture	GARA		
						6 Jan 1977		Death			
								[Death by: Infection associated Unknown Unknown (after necropsy) Bacterial]			
5109	M	1 Oct 1974	UNK	UNK	LAGUNA HI	1 Oct 1974		Birth			
						~ 1975		Death			
								[Death by: Unknown means]			
5110	M	1 Oct 1974	UNK	UNK	LAGUNA HI	1 Oct 1974		Birth			
						~ 1975		Death			
								[Death by: Unknown means]			
5111	M	1 Oct 1974	UNK	UNK	LAGUNA HI	1 Oct 1974		Birth			
						~ 1975		Death			
								[Death by: Unknown means]			
5112	M	~ 1975	WILD BRATISLAV	WILD ~ Jun 1975	AFRICA	~ 1975	NONE	Capture			
						~ 1980		Death			
								[Death by: Infection associated Unknown Unknown (after necropsy)]			
5113	F	5 Nov 1975	MULT	MULT	LAGUNA HI	5 Nov 1975		Birth			
						~ 1976		Death			
								[Death by: Unknown means]			
								Mult possible parents: Sires: 30 (50%), 31 (30%),			

Complete Studbook as of December 2016

Stud#	Sex	Birth Date	Sire	Dam	Location	Date	LocalID	Event	Birth Origin	Name	Transponder
Mult possible parents: Dams: 40 (33%), 41 (33%), 42 (33%),											
5114	F	5 Nov 1975	MULT	MULT	LAGUNA HI	5 Nov 1975	_____	Birth			
						~ 1976		Death			
								[Death by: Unknown means]			
								Mult possible parents: Sires: 30 (50%), 31 (50%),			
								Mult possible parents: Dams: 40 (33%), 41 (33%), 42 (33%),			
5115	F	5 Nov 1975	MULT	MULT	LAGUNA HI	5 Nov 1975	_____	Birth			
						~ 1976		Death			
								[Death by: Unknown means]			
								Mult possible parents: Sires: 30 (50%), 31 (50%),			
								Mult possible parents: Dams: 40 (33%), 41 (33%), 42 (33%),			
5116	F	5 Nov 1975	MULT	MULT	LAGUNA HI	5 Nov 1975	_____	Birth			
						~ 1976		Death			
								[Death by: Unknown means]			
								Mult possible parents: Sires: 30 (50%), 31 (50%),			
								Mult possible parents: Dams: 40 (33%), 41 (33%), 42 (33%),			
5117	M	27 Oct 1975	UNK	UNK	LAGUNA HI	27 Oct 1975	_____	Birth			
						~ 1976		Death			
								[Death by: Unknown means]			
5118	M	27 Oct 1975	UNK	UNK	LAGUNA HI	27 Oct 1975	_____	Birth			
						~ 1976		Death			
								[Death by: Unknown means]			
5119	M	27 Oct 1975	UNK	UNK	LAGUNA HI	27 Oct 1975	_____	Birth			
						~ 1976		Death			
								[Death by: Unknown means]			
5120	M	~ 1975	UNK	UNK	WINDSOR	~ 1975	_____	Birth			
						~ 1976		Death			
								[Death by: Unknown means]			
5121	M	~ 1975	UNK	UNK	WINDSOR	~ 1975	_____	Birth			
						~ 1975		Death			
								[Death by: Unknown means]			
5122	M	~ 1975	UNK	UNK	WINDSOR	~ 1975	_____	Birth			
						~ 1975		Death			
								[Death by: Unknown means]			
5123	F	~ 1975	UNK	UNK	WINDSOR	~ 1975	_____	Birth			
						~ 1976		Death			

Complete Studbook as of December 2016

Stud#	Sex	Birth Date	Sire	Dam	Location	Date	LocalID	Event	Birth Origin	Name	Transponder
[Death by: Unknown means]											
5124	F	~ 1975	UNK	UNK	WINDSOR	~ 1975	_____	Birth			
						~ 1975		Death			
[Death by: Unknown means]											
5125	M	~ 1975	WILD	WILD	AFRICA	~ 1976	_____	NONE Capture			
					MULHOUSE	~ 1976	_____	Transfer			
					BASEL	26 Apr 1977	770599	Loan to			
						5 Aug 1977		Death			
[Death by: Other/Unknown Unknown Digestive Unknown after necropsy]											
5126	F	~ 1976	UNK	UNK	LAGUNA HI	~ 1976	_____	Birth			
						~ 1977		Death			
[Death by: Unknown means]											
5127	F	~ 1976	UNK	UNK	LAGUNA HI	~ 1976	_____	Birth			
						~ 1977		Death			
[Death by: Unknown means]											
5128	M	~ 1976	UNK	UNK	LAGUNA HI	~ 1976	_____	Birth			
						~ 1977		Death			
[Death by: Unknown means]											
5129	M	~ 1976	UNK	UNK	LAGUNA HI	~ 1976	_____	Birth			
						~ 1977		Death			
[Death by: Unknown means]											
5130	M	~ 1976	UNK	UNK	LAGUNA HI	~ 1976	_____	Birth			
						~ 1977		Death			
[Death by: Unknown means]											
5131	M	~ 1976	UNK	UNK	LAGUNA HI	~ 1976	_____	Birth			
						~ 1977		Death			
[Death by: Unknown means]											
5132	M	~ 1976	UNK	UNK	LAGUNA HI	~ 1976	_____	Birth			
					WINDSOR	~ 1976		Death			
[Death by: Unknown means]											
5133	M	~ 1976	UNK	UNK	LAGUNA HI	~ 1976	_____	Birth			
					WINDSOR	~ 1976		Death			
[Death by: Unknown means]											
5134	M	~ 1976	UNK	UNK	LAGUNA HI	~ 1976	_____	Birth			
					WINDSOR	~ 1976		Death			

Complete Studbook as of December 2016

Stud#	Sex	Birth Date	Sire	Dam	Location	Date	LocalID	Event	Birth Origin	Name	Transponder
[Death by: Unknown means]											
5135	M	~ 1976	UNK WINDSOR	UNK ~ 1976	LAGUNA HI	~ 1976	_____	Birth			
[Death by: Unknown means]											
5136	M	~ 1976	UNK WINDSOR	UNK ~ 1976	LAGUNA HI	~ 1976	_____	Birth			
[Death by: Unknown means]											
5137	F	~ 1976	UNK WINDSOR	UNK ~ 1976	LAGUNA HI	~ 1976	_____	Birth			
[Death by: Unknown means]											
5138	F	~ 1976	UNK WINDSOR	UNK ~ 1976	LAGUNA HI	~ 1976	_____	Birth			
[Death by: Unknown means]											
5139	F	~ 1976	UNK WINDSOR	UNK ~ 1976	LAGUNA HI	~ 1976	_____	Birth			
[Death by: Unknown means]											
5140	F	~ 1976	WILD PRET DW	WILD ~ 1977	AFRICA	~ 1977	NONE D93359	Capture Transfer	DE WILDT 2		
JOHANSBRG 2 Feb 1978 6129 Transfer											
16 Apr 1978 Death											
[Death by: Infection associated Incinerate Respiratory Trauma Necropsy not received]											
5141	M	~ 1976	WILD PRET DW	WILD ~ 1977	AFRICA	~ 1977	NONE D93287	Capture Transfer	GULLA		
JOHANSBRG 18 Jan 1978 6106 Transfer											
3 Mar 1978 Death											
[Death by: Infection associated Incinerate Hemic/Lymph Bacterial]											
5142	M	24 Sep 2005	UNK VALBREMBO	UNK 13 Apr 2006	HERNE BC	24 Sep 2005	_____	Birth Transfer	ICO		
13 Mar 2009 Death											
[Death by: Infection associated Unknown Urinary Unknown after necropsy]											
5143	M	~ Jan 1977	WILD WINDSOR	WILD ~ Dec 1977	AFRICA	~ Jun 1977	NONE _____	Capture Transfer			
~ 1978 Death											
[Death by: Unknown means]											
5144	M	~ 1978	WILD WUPPERTAL	WILD 12 Feb 1979	AFRICA	~ 1978	NONE _____	Capture Transfer	751130		



Complete Studbook as of December 2016

Stud#	Sex	Birth Date	Sire	Dam	Location	Date	LocalID	Event	Birth Origin	Name	Transponder
		10 May 1979						Death			
		[Death by: Infection associated Unknown Digestive Unknown after necropsy]									
5145	M	~ Jan 1977	WILD WINDSOR	WILD WINDSOR	AFRICA	~ Jun 1977		NONE	Capture		
						~ Dec 1977		Transfer			
						~ 1978		Death			
		[Death by: Unknown means]									
5146	M	~ Jan 1977	WILD WINDSOR	WILD WINDSOR	AFRICA	~ Jun 1977		NONE	Capture		
						~ Dec 1977		Transfer			
						~ 1978		Death			
		[Death by: Unknown means]									
5147	M	~ 1977	WILD WINDSOR	WILD WINDSOR	AFRICA	~ Jun 1977		NONE	Capture		
						~ Dec 1977		Transfer			
						~ 1977		Death			
		[Death by: Unknown means]									
5148	F	~ Jan 1977	WILD WINDSOR	WILD WINDSOR	AFRICA	~ Jun 1977		NONE	Capture		
						~ Dec 1977		Transfer			
						~ 1978		Death			
		[Death by: Unknown means]									
5149	F	~ Jan 1977	WILD WINDSOR	WILD WINDSOR	AFRICA	~ Jun 1977		NONE	Capture		
						~ Dec 1977		Transfer			
						~ 1977		Death			
		[Death by: Unknown means]									
5150	F	~ 1977	WILD WINDSOR	WILD WINDSOR	AFRICA	~ Jun 1977		NONE	Capture		
						~ Dec 1977		Transfer			
						~ 1977		Death			
		[Death by: Unknown means]									
5151	F	3 Apr 1977	UNK FERNDAL	UNK FERNDAL	GRAND PRA	3 Apr 1977			Birth	TESSIE	
						3 May 1978			Loan to		
						3 May 1978	09380		Loan to		
						1 Nov 1979	412		Transfer		
						11 Jan 1981			Death		
		[Death by: Infection associated Given to an institution: MSU DILAB Digestive Viral Necropsy not received]									
5152	F	~ 1978	WILD WHIPSNADE	WILD WHIPSNADE	AFRICA	~ 1979		NONE	Capture	NO NAME	
						~ 1979			Transfer		
						16 Feb 1980	P821C		Transfer		
						9 May 1984			Death		
		[Death by: Infection associated Unknown Urinary Unknown after necropsy]									

Complete Studbook as of December 2016

Stud#	Sex	Birth Date	Sire	Dam	Location	Date	LocalID	Event	Birth Origin	Name	Transponder
5153	M	~ 1978	UNK	UNK	WINDSOR	~ 1978		Birth			
						~ 1978		Death			
								[Death by: Unknown means]			
5154	M	~ 1978	UNK	UNK	WINDSOR	~ 1978		Birth			
						~ 1978		Death			
								[Death by: Unknown means]			
5155	F	~ 1978	UNK	UNK	WINDSOR	~ 1978		Birth			
						~ 1979		Death			
								[Death by: Unknown means]			
5156	F	~ 1978	UNK	UNK	LAGUNA HI	~ 1978		Birth			
						~ 1979		Death			
								[Death by: Unknown means]			
5157	F	~ 1978	UNK	UNK	LAGUNA HI	~ 1978		Birth			
						~ 1979		Death			
								[Death by: Unknown means]			
5158	F	~ 1978	UNK	UNK	LAGUNA HI	~ 1978		Birth			
						~ 1979		Death			
								[Death by: Unknown means]			
5159	F	~ 1978	UNK	UNK	LAGUNA HI	~ 1978		Birth			
						~ 1979		Death			
								[Death by: Unknown means]			
5160	?	~ 1978	UNK	UNK	LAGUNA HI	~ 1978		Birth			
						~ 1978		Death			
								[Death by: Unknown means]			
5161	?	~ 1978	UNK	UNK	LAGUNA HI	~ 1978		Birth			
						~ 1978		Death			
								[Death by: Unknown means]			
5162	?	~ 1978	UNK	UNK	LAGUNA HI	~ 1978		Birth			
						~ 1978		Death			
								[Death by: Unknown means]			
5163	?	~ 1978	UNK	UNK	LAGUNA HI	~ 1978		Birth			
						~ 1978		Death			
								[Death by: Unknown means]			
5164	F	~ 1979	WILD WINDSOR	WILD WINDSOR	AFRICA	~ 1980	NONE	Capture	BELLA		
						~ 1980		Transfer			

Complete Studbook as of December 2016

Stud#	Sex	Birth Date	Sire	Dam	Location	Date	LocalID	Event	Birth Origin	Name	Transponder
			WHIPNADE			1 Oct 1981	2579	Loan to			
			WINDSOR			10 Feb 1982		Transfer			
						~ 1983		Death			
			[Death by: Unknown means]								
5165	F	~ 1962	WILD	WILD AFRICA		~ 1963	NONE	Capture			
			UNKNOWN			~ 1965		Death			
			[Death by: Unknown means]								
5166	F	~ Mar 1961	WILD	WILD AFRICA		????	NONE	Capture			
			ZEEHANDLR			????		Transfer			
			PHOENIX			22 Jan 1962	1264	Transfer			
						8 Jul 1972		Death			
			[Death by: Unknown means]								
5167	F	~ 1937	WILD	WILD KENYA		~ 1938	NONE	Capture			
			SANDIEGOZ			~ Oct 1939	018328	Transfer			
						~ 1945		Death			
			[Death by: Unknown means]								
5168	?	~ 1937	WILD	WILD KENYA		~ 1938	NONE	Capture			
			SANDIEGOZ			~ Oct 1939	018329	Transfer			
						~ 1949		Death			
			[Death by: Unknown means]								
5169	?	~ 1937	WILD	WILD KENYA		~ 1938	NONE	Capture			
			SANDIEGOZ			~ Oct 1939	018330	Transfer			
						~ 1949		Death			
			[Death by: Unknown means]								
5170	M	~ 1937	WILD	WILD KENYA		~ 1938	NONE	Capture			
			SANDIEGOZ			~ Oct 1939	018340	Transfer			
						~ 1949		Death			
			[Death by: Unknown means]								
5171	M	~ May 1966	WILD	WILD S.IVCOAST		~ Oct 1966	NONE	Capture			
			BALTIMORE			26 Nov 1966	66101	Transfer			
			NZP-WASH			14 Jun 1974	101438	Loan to			
						2 Nov 1976		Death			
			[Death by: Other/Unknown Given to an institution: NZP-WASH Necropsy planned later]								
5172	F	~ May 1966	WILD	WILD S.IVCOAST		~ Oct 1966	NONE	Capture			
			BALTIMORE			26 Nov 1966	66102	Transfer			
			NZP-WASH			14 Oct 1974	101439	Loan to			
						10 Jul 1980		Death			
			[Death by: Euthanasia (medical) Incinerate Necropsy planned later]								

Complete Studbook as of December 2016

Stud#	Sex	Birth Date	Sire	Dam	Location	Date	LocalID	Event	Birth Origin	Name	Transponder
5173	F	~ 1970	WILD	WILD	NAMIBIA	????		NONE	Capture	DOTTY	
			OKAHANDJA	????				Transfer			
			KNOXVILLE	~ 1972		M7202		Transfer			
			JACKSONVL	25 Mar 1975		875060		Transfer			
			LOUISVILL	11 Apr 1980		100552		Loan to			
				11 Feb 1983				Death			
			[Death by: Infection associated Bury Generalized Bacterial]								
5174	M	~ Nov 1970	WILD	WILD	AFRICA	????		NONE	Capture	BREWSTER	
			JACKSONVL	30 Apr 1972		872036		Transfer			
			LOUISVILL	11 Apr 1980		100551		Loan to			
				13 Jun 1980				Death			
			[Death by: Infection associated Bury Respiratory PPLO/mycoplasma]								
5175	M	~ 1966	WILD	WILD	S.AFRICAR	~ 1967		NONE	Capture	JOKEBA	
			OKLAHOMA	30 Dec 1967		021503		Transfer			
				27 Oct 1975				Death			
			[Death by: Unknown means]								
5176	M	????	UNK	UNK	FORTWORTH	~ 1960		M0060	Transfer		
				19 Mar 1961				Death			
			[Death by: Unknown means]								
5177	M	????	WILD	WILD	AFRICA	~ 1926		NONE	Capture		
			MILWAUKEE	16 May 1927		X02007		Transfer			
				13 Sep 1927				Death			
			[Death by: Unknown means]								
5178	M	????	WILD	WILD	AFRICA	~ 1952		NONE	Capture		
			MILWAUKEE	14 Oct 1953		X02010		Transfer			
				1 Mar 1957				Death			
			[Death by: Unknown means]								
5179	?	4 Apr 1981	77	146	WINSTON	4 Apr 1981	940058	Birth			
						16 Apr 1982		Death			
			[Death by: Unknown means]								
5180	?	~ 1948	WILD	WILD	AFRICA	????		NONE	Capture		
			NZP-WASH	26 Aug 1949		21064		Transfer			
				3 Jan 1950				Death			
			[Death by: Unknown means]								
5181	F	~ 1950	WILD	WILD	AFRICA	~ 1951		NONE	Capture		
			NZP-WASH	8 Jul 1952		22675B		Transfer			
				2 Jan 1966				Death			
			[Death by: Unknown means]								

Complete Studbook as of December 2016

Stud#	Sex	Birth Date	Sire	Dam	Location	Date	LocalID	Event	Birth Origin	Name	Transponder
5182	M	~ 1962	WILD	WILD	AFRICA	~ 1962	NONE	Capture			
			QUEBEC			11 May 1963	03	Transfer			
						17 Apr 1976		Death			
								[Death by: Old age	Incinerate	Generalized	New growths/cancer]
5183	F	~ 1964	WILD	WILD	SOMALIA	~ 1964	NONE	Capture	PANGA		
			OMAHA			~ 1965	6	Transfer			
						7 Nov 1973		Death			
								[Death by: Unknown means]			
5184	M	~ Nov 1959	WILD	WILD	S.AFRICAR	~ Nov 1959	NONE	Capture	SIMILA		
			OKLAHOMA			24 Jun 1960	AJ01	Transfer			
						25 Dec 1967		Death			
								[Death by: Unknown means]			
5185	F	~ Dec 1959	WILD	WILD	S.AFRICAR	~ Dec 1959	NONE	Capture	DELLA		
			OKLAHOMA			27 Feb 1961	021301	Transfer			
						6 Jan 1976		Death			
								[Death by: Unknown means]			
5186	F	~ 1961	WILD	WILD	S.AFRICAR	~ 1961	NONE	Capture	SUGARBEE		
			OKLAHOMA			21 Nov 1962	021402	Transfer			
			MELBOURNE			20 Nov 1972	720087	Transfer			
						27 Aug 1979		Death			
								[Death by: Euthanasia (medical)	Incinerate	No necropsy planned]	
5187	M	7 Apr 1962	5184	5185	OKLAHOMA	7 Apr 1962	AJ03	Birth			
						7 Apr 1962		Death			
								[Death by: Stillbirth	Unknown	No necropsy planned]	
5188	F	7 Apr 1962	5184	5185	OKLAHOMA	7 Apr 1962	AJ04	Birth			
						8 Apr 1962		Death			
								[Death by: Injury from exhibit mate	Incinerate	Generalized	Trauma]
5189	M	7 Apr 1962	5184	5185	OKLAHOMA	7 Apr 1962	AJ05	Birth			
						19 Apr 1962		Death			
								[Death by: Infection associated	Incinerate	Urinary	Bacterial]
5190	?	14 Nov 1962	5184	5185	OKLAHOMA	14 Nov 1962	AJ06	Birth			
						14 Nov 1962		Death			
								[Death by: Injury from exhibit mate	Incinerate	No necropsy planned]	
5191	M	14 Nov 1962	5184	5185	OKLAHOMA	14 Nov 1962	AJ07	Birth			
						16 Nov 1962		Death			
								[Death by: Premature birth	Incinerate	Urinary	Bacterial]

Complete Studbook as of December 2016

Stud#	Sex	Birth Date	Sire	Dam	Location	Date	LocalID	Event	Birth Origin	Name	Transponder
5192	M	????	WILD	WILD AFRICA	PHILADELPHIA	31 May 1913	10056	NONE Capture Transfer	PHILADELPHIA		
						9 Aug 1913		Death			
								[Death by: Infection associated Rendered Digestive Unknown after necropsy]			
5193	M	????	WILD	WILD AFRICA	PHILADELPHIA	18 May 1926	10057	NONE Capture Transfer	PHILADELPHIA		
						23 Jan 1930		Death			
								[Death by: Unknown means]			
5194	F	~ 1926	WILD	WILD AFRICA	PHILADELPHIA	18 May 1926	10058	NONE Capture Transfer	PHILADELPHIA		
						5 Feb 1935		Death			
								[Death by: Other/Unknown Rendered Cardiovascular Unknown after necropsy]			
5195	M	????	WILD	WILD AFRICA	PHILADELPHIA	9 Jul 1937	10059	NONE Capture Transfer	PHILADELPHIA		
						29 May 1939		Death			
								[Death by: Infection associated Rendered Respiratory Bacterial]			
5196	F	????	WILD	WILD AFRICA	PHILADELPHIA	9 Jul 1937	10060	NONE Capture Transfer	PHILADELPHIA		
						18 Oct 1938		Death			
								[Death by: Other/Unknown Rendered Digestive Unknown after necropsy]			
5197	F	????	WILD	WILD AFRICA	PHILADELPHIA	5 Sep 1940	10062	NONE Capture Transfer	PHILADELPHIA		
						24 Jan 1945		Death			
								[Death by: Unknown means]			
5198	F	????	WILD	WILD AFRICA	PHILADELPHIA	15 Aug 1945	10063	NONE Capture Transfer	PHILADELPHIA		
						1 Jul 1946		Death			
								[Death by: Infection associated Rendered Respiratory Bacterial]			
5199	M	????	WILD	WILD AFRICA	PHILADELPHIA	3 Aug 1950	10064	NONE Capture Transfer	PHILADELPHIA	KALU	
						25 May 1959		Death			
								[Death by: Infection associated Rendered Digestive Unknown after necropsy]			
5200	F	????	WILD	WILD AFRICA	PHILADELPHIA	3 Aug 1950	10065	NONE Capture Transfer	PHILADELPHIA		
						3 Jul 1954		Death			
								[Death by: Infection associated Rendered Digestive Viral]			
5201	F	????	WILD	WILD AFRICA				NONE Capture			

Complete Studbook as of December 2016

Stud#	Sex	Birth Date	Sire	Dam	Location	Date	LocalID	Event	Birth Origin	Name	Transponder
					PHILADELP	9 Sep 1955	10067	Transfer			
						24 Jan 1958		Death			
								[Death by: Other/Unknown	Rendered	Nervous	Unknown after necropsy]
5202	?	~ 1956	5199	5201	PHILADELP	~ 1956	10070	Birth			
						3 Jan 1956		Death			
								[Death by: Unknown means]			
5203	?	~ 1956	5199	5201	PHILADELP	~ 1956	10071	Birth			
						3 Jan 1956		Death			
								[Death by: Unknown means]			
5204	?	~ 1956	5199	5201	PHILADELP	~ 1956	10072	Birth			
						3 Jan 1956		Death			
								[Death by: Unknown means]			
5205	M	25 Apr 1957	5199	5201	PHILADELP	25 Apr 1957	10068	Birth			
						7 Aug 1957		Death			
								[Death by: Infection associated	Rendered	Digestive	Unknown after necropsy]
5206	F	25 Apr 1957	5199	5201	PHILADELP	25 Apr 1957	10069	Birth			
						8 Aug 1957		Death			
								[Death by: Infection associated	Rendered	Digestive	Unknown after necropsy]
5207	M	????	WILD	WILD	AFRICA	????	NONE	Capture			
					PHILADELP	11 Aug 1959	10073	Transfer			
						10 Sep 1960		Death			
								[Death by: Infection associated	Rendered	Respiratory	Unknown after necropsy]
5208	M	????	WILD	WILD	AFRICA	????	NONE	Capture			
					PHILADELP	24 May 1962	10074	Transfer			
						25 Oct 1970		Death			
								[Death by: Other/Unknown	Rendered	Digestive	Unknown after necropsy]
5209	F	????	WILD	WILD	AFRICA	????	NONE	Capture			
					PHILADELP	5 Apr 1963	10075	Transfer			
						12 Apr 1963		Death			
								[Death by: Infection associated	Rendered	Digestive	Unknown after necropsy]
5210	F	????	WILD	WILD	AFRICA	????	NONE	Capture			
					PHILADELP	1 May 1964	10076	Transfer			
						26 Dec 1970		Death			
								[Death by: Other/Unknown	Rendered	Digestive	Unknown after necropsy]
5211	M	????	WILD	WILD	AFRICA	????	NONE	Capture			
					PHILADELP	2 Jun 1964	10077	Transfer			

Complete Studbook as of December 2016

Stud#	Sex	Birth Date	Sire	Dam	Location	Date	LocallD	Event	Birth Origin	Name	Transponder
		25 Nov 1970				Death					
		[Death by: Other/Unknown Rendered Digestive Unknown after necropsy]									
5212	M	~ 1960	WILD	WILD	AFRICA	????	NONE	Capture	M227	RICHARD	
			BUSCH TAM	13 Aug 1965	15216	Transfer					
		15 Jan 1979				Death					
		[Death by: Euthanasia (medical) Given to an institution: BUSCH TAM Urinary Unknown after necropsy]									
5213	F	~ 1963	WILD	WILD	AFRICA	????	NONE	Capture	M233		
			CRANDONPK	????		Transfer					
			BUSCH TAM	15 Jul 1975	15222	Loan to					
		25 Mar 1979				Death					
		[Death by: Euthanasia (medical) Bury Sense organs Unknown after necropsy]									
5214	F	~ 1966	WILD	WILD	AFRICA	????	NONE	Capture	M228	JANE	
			BUSCH TAM	30 Jan 1968	15217	Transfer					
		19 Mar 1979				Death					
		[Death by: Euthanasia (medical) Given to an institution: BUSCH TAM Urinary Unknown after necropsy]									
5215	M	~ Dec 1969	WILD	WILD	AFRICA	????	NONE	Capture	M229	DAVID	
			BUSCH TAM	1 Aug 1970	15218	Transfer					
		16 Feb 1976				Death					
		[Death by: Old age Bury Urinary Toxicity]									
5216	F	~ Aug 1968	UNK	UNK	CHICAGOBR	6 May 1969	21100	Transfer			
						15 Feb 1975		Death			
		[Death by: Other/Unknown Given to an institution: CHICAGOBR Urinary Toxicity]									
5217	M	~ Jul 1969	UNK	UNK	MARRIOTTS	1 Dec 1972	F08	Transfer	TARZAN		
						1 Dec 1972		Death			
		[Death by: Environ/Behav conditions Incinerate Necropsy planned later]									
5218	M	~ 1961	WILD	WILD	AFRICA	????	NONE	Capture	BEN		
			LOUISVILL	1 Apr 1969	100060	Transfer					
		9 Jun 1981				Death					
		[Death by: Euthanasia (medical) Incinerate Unknown (after necropsy)]									
5219	F	~ 1961	WILD	WILD	AFRICA	????	NONE	Capture	SHIRLEY		
			LOUISVILL	1 Apr 1969	100061	Transfer					
		2 Sep 1979				Death					
		[Death by: Infection associated Incinerate Endocrine Toxicity]									
5220	F	~ Nov 1968	WILD	WILD	KENYA	~ 1969	NONE	Capture	BIG GIRL		
			FERNDAL	1 Mar 1970	A3H388	Transfer					
			BATONROUG	2 Mar 1970	M24	Transfer					
		30 Jul 1982				Death					



Complete Studbook as of December 2016

Stud#	Sex	Birth Date	Sire	Dam	Location	Date	LocalID	Event	Birth Origin	Name	Transponder
[Death by: Other/Unknown Incinerate Urinary Metabolism]											
5221	M	~ Aug 1969	WILD	WILD	KENYA	~ 1970	NONE	Capture	HAANI		
			FERNDALE			1 May 1970	A3H387	Transfer			
			BATONROUG			2 May 1970	M22	Transfer			
						18 Dec 1982		Death			
[Death by: Other/Unknown Incinerate Urinary Mechanical abnormality]											
5222	M	~ 1969	WILD	WILD	KENYA	~ 1969	NONE	Capture	BOY		
			BROWNSVIL			25 Mar 1969	10387	Transfer			
			BATONROUG			25 Oct 1972	M23	Transfer			
						18 Jun 1982		Death			
[Death by: Euthanasia (medical) Incinerate Urinary Toxicity]											
5223	F	~ 1968	WILD	WILD	AFRICA	~ 1968	NONE	Capture	KENYA		
			KANSASCTY			28 May 1968	86	Transfer			
						19 Jul 1981		Death			
[Death by: Infection associated Mounted or Preserved: KANSASCTY Urinary Metabolism]											
5224	M	~ Apr 1968	WILD	WILD	AFRICA	~ Apr 1968	NONE	Capture	HT		
			KANSASCTY			22 Aug 1968	87	Transfer			
						13 Mar 1978		Death			
[Death by: Environ/Behav conditions Given to an institution: KANSASCTY Generalized Toxicity]											
5225	M	~ 1968	WILD	WILD	AFRICA	~ 1968	NONE	Capture	SCOTCH		
			KANSASCTY			13 Nov 1969	88	Transfer			
						25 Feb 1978		Death			
[Death by: Environ/Behav conditions Given to an institution: KANSASCTY Generalized Toxicity]											
5226	F	~ 1968	WILD	WILD	AFRICA	~ 1968	NONE	Capture	SODA		
			KANSASCTY			13 Nov 1969	89	Transfer			
						5 Sep 1975		Death			
[Death by: Self-inflicted injuries Incinerate Generalized Trauma]											
5227	M	~ 1963	WILD	WILD	E.AFRICA	????	NONE	Capture	JUJU		
			OMAHA			14 Apr 1966	155	Transfer			
						21 Sep 1978		Death			
[Death by: Other/Unknown Bury Generalized Unknown after necropsy]											
5228	F	~ 1964	WILD	WILD	E.AFRICA	~ 1964	NONE	Capture	MOMBASA		
			OMAHA			3 Jan 1965	4	Transfer			
						19 Jan 1978		Death			
[Death by: Other/Unknown Bury Digestive Metabolism]											
5229	M	~ Apr 1964	WILD	WILD	E.AFRICA	~ 1965	NONE	Capture	Assagi		
			OMAHA			10 May 1965	18	Transfer			

Complete Studbook as of December 2016

Stud#	Sex	Birth Date	Sire	Dam	Location	Date	LocallD	Event	Birth Origin	Name	Transponder
		26 Jul 1974				Death					
		[Death by: Old age Bury Endocrine New growths/cancer]									
5230	M	~ 1964	WILD	WILD	SOMALIA	????	NONE	Capture			
			OMAHA	23 Nov 1968	3051	Loan to					
		18 Oct 1969				Death					
		[Death by: Self-inflicted injuries Bury Digestive Mechanical abnormality]									
5231	?	~ 1964	WILD	WILD	SOMALIA	????	NONE	Capture			
			OMAHA	23 Nov 1968	3064	Loan to					
		14 Jul 1969				Death					
		[Death by: Infection associated Bury Musculoskeletal Bacterial]									
5232	M	~ Dec 1965	WILD	WILD	AFRICA	~ 1966	NONE	Capture			
			OMAHA	29 Jun 1966	207	Transfer					
		8 May 1967				Death					
		[Death by: Infection associated Bury Generalized Toxicity]									
5233	F	~ 1966	WILD	WILD	SOMALIA	~ 1966	NONE	Capture			
			OMAHA	10 Sep 1969	703	Loan to					
		7 Oct 1969				Death					
		[Death by: Other/Unknown Bury No necropsy planned]									
5234	F	~ May 1968	WILD	WILD	SOMALIA	~ May 1968	NONE	Capture			
			OMAHA	23 Nov 1968	3056	Loan to					
		14 Nov 1969				Death					
		[Death by: Infection associated Bury Respiratory Bacterial]									
5235	M	~ Aug 1968	WILD	WILD	E.AFRICA	~ Aug 1968	NONE	Capture			
			OMAHA	23 Oct 1968	589	Transfer					
		24 May 1977				Death					
		[Death by: Infection associated Bury Integumentary Trauma]									
5236	F	~ Aug 1968	WILD	WILD	E.AFRICA	~ Aug 1968	NONE	Capture	SIMI		
			OMAHA	23 Oct 1968	5	Transfer					
		27 Jul 1980				Death					
		[Death by: Other/Unknown Bury Generalized Metabolism]									
5237	M	~ 1963	UNK	UNK	RIO GRAND	1 Jun 1969	9000	Transfer	TARZAN		
						1 Jun 1969		Death			
		[Death by: Stranded Given to an institution: RIO GRAND Urinary Toxicity]									
5238	F	~ 1965	UNK	UNK	RIO GRAND	1 May 1970	9100	Transfer	JANE		
						17 Aug 1979		Death			
		[Death by: Euthanasia (medical) Given to an institution: RIO GRAND Generalized Metabolism]									

Complete Studbook as of December 2016

Stud#	Sex	Birth Date	Sire	Dam	Location	Date	LocalID	Event	Birth Origin	Name	Transponder
5239	M	~ Nov 1974	UNK	UNK	LAGUNA HI	~ Nov 1974		Birth			
			KINGS ISL			9 Jun 1975	151	Transfer			
			HOLIDAY	????				Loan to			
			KINGS ISL			1 Mar 1978	151	Transfer			
			BUSCH TAM			29 Mar 1978	17762	Loan to			
						6 Jul 1979		Death			
			[Death by: Environ/Behav conditions Unknown Unknown (after necropsy)]								
5240	M	~ 1974	UNK	UNK	KINGS ISL	9 Jun 1975	152	Transfer			
			CENTERHIL			4 Apr 1977		Loan to			
						1 May 1977		Death			
			[Death by: Environ/Behav conditions Incinerate Cardiovascular Nutrition]								
5241	F	~ 1974	UNK	UNK	KINGS ISL	9 Jun 1975	153	Transfer			
			CENTERHIL			4 Apr 1977		Loan to			
						1 May 1977		Death			
			[Death by: Environ/Behav conditions Incinerate Cardiovascular Nutrition]								
5242	F	~ 1974	UNK	UNK	KINGS ISL	9 Jun 1975	154	Transfer			
			HOLIDAY			4 Apr 1977		Loan to			
						1 May 1977		Death			
			[Death by: Environ/Behav conditions Incinerate Cardiovascular Nutrition]								
5243	M	~ Apr 1969	WILD	WILD	S.AFRICAR	~ Jul 1969	NONE	Capture	MARS		
			OKLAHOMA			17 Dec 1969	021604	Transfer			
						9 May 1980		Death			
			[Death by: Euthanasia (medical) Mounted or Preserved: OKLAHOMA Generalized Mechanical abnormality]								
5244	F	~ Apr 1969	WILD	WILD	S.AFRICAR	~ Apr 1969	NONE	Capture	TERA		
			OKLAHOMA			17 Dec 1969	021705	Transfer			
						12 Mar 1980		Death			
			[Death by: Euthanasia (medical) Bury Urinary Metabolism]								
5245	F	~ 1969	WILD	WILD	AFRICA	????	NONE	Capture	Minnie Pearl		
			ST PAUL			1 Jun 1971	15729	Transfer			
			OKLAHOMA			24 Jan 1974	338609	Loan to			
						26 Apr 1979		Death			
			[Death by: Infection associated Incinerate Urinary Enervation, secondary]								
5246	M	~ Jun 1969	WILD	WILD	S.AFRICAR	~ Jun 1969	NONE	Capture	NEPTUNE		
			OKLAHOMA			18 Feb 1970	021806	Transfer			
						9 Feb 1976		Death			
			[Death by: Euthanasia (medical) Mounted or Preserved: OKLAHOMA Generalized Metabolism]								
5247	F	~ Nov 1969	WILD	WILD	S.AFRICAR	~ Nov 1969	NONE	Capture	MIKKI		
			OKLAHOMA			10 Oct 1970	141307	Transfer			

Complete Studbook as of December 2016

Stud#	Sex	Birth Date	Sire	Dam	Location	Date	LocalID	Event	Birth Origin	Name	Transponder
						30 May 1983		Death			
						[Death by: Euthanasia (medical) Mounted or Preserved: OKLAHOMA Urinary Metabolism]					
5248	M	5 May 1974	UNK	5247	OKLAHOMA	5 May 1974	3691UA	Birth		HOBO	
						17 May 1974		Death			
						[Death by: Infection associated Incinerate Generalized Viral]					
5249	F	5 May 1974	UNK	5247	OKLAHOMA	5 May 1974	3692UA	Birth			
						7 May 1974		Death			
						[Death by: Injury from exhibit mate Incinerate Generalized Trauma]					
5250	?	5 May 1974	UNK	5247	OKLAHOMA	5 May 1974	3696UA	Birth			
						5 May 1974		Death			
						[Death by: Injury from exhibit mate Incinerate Generalized Trauma]					
5251	M	~ 1971	WILD	WILD	NAMIBIA	~ 1971	NONE	Capture		PUG	
						2 Nov 1974	SJ0223	Transfer			
						2 Mar 1979		Death			
						[Death by: Euthanasia (medical) Incinerate Generalized Metabolism]					
5252	F	~ 1976	MULT	MULT	GRAND PRA	~ 1976	_____	Birth		SQUEAKY	
						3 May 1978	09378	Loan to			
						13 Feb 1979		Death			
						[Death by: Infection associated Mounted or Preserved: LOSANGELE Generalized Bacterial]					
5253	F	~ 1964	WILD	WILD	TANZANIA	~ 1964	NONE	Capture			
						~ 1967	20065	Transfer			
						20 Nov 1975		Death			
						[Death by: Infection associated Mounted or Preserved: SEATTLE Respiratory Viral]					
5254	M	~ 1966	WILD	WILD	NAMIBIA	????	NONE	Capture		PLAIN PETE	
						15 May 1967	713	Transfer			
						3 Apr 1982		Death			
						[Death by: Old age Unknown Urinary New growths/cancer]					
5255	F	3 Apr 1977	UNK	UNK	GRAND PRA	3 Apr 1977	_____	Birth		JACKIE	
						3 May 1978	09381	Loan to			
						19 May 1978		Death			
						[Death by: Injury from exhibit mate Mounted or Preserved: LOSANGELE Generalized Trauma]					
5256	M	~ 1970	UNK	UNK	RIO GRAND	9 Apr 1977	9200	Transfer		TIM	
						23 Jun 1980		Death			
						[Death by: Euthanasia (medical) Given to an institution: RIO GRAND Urinary Metabolism]					
5257	F	~ 1970	UNK	UNK	RIO GRAND	9 Apr 1977	9300	Transfer		WILLOW	
						8 Aug 1980		Death			

Complete Studbook as of December 2016

=====

Stud#	Sex	Birth Date	Sire	Dam	Location	Date	LocallD	Event	Birth Origin	Name	Transponder
-------	-----	------------	------	-----	----------	------	---------	-------	--------------	------	-------------

=====

[Death by: Euthanasia (medical) Incinerate Generalized Mechanical abnormality]

5258 M 4 Jul 1979 UNK UNK MULDERTEN 4 Jul 1979 \_\_\_\_\_ Birth  
 AMERSFOOR 13 Sep 1980 M181 Transfer  
 9 May 1981 Death

[Death by: Infection associated Given to an institution: AMERSFOOR Hemic/Lymph Viral]

5259 M ~ 1976 WILD WILD NAMIBIA ???? NONE Capture  
 CAMPS BAY ???? \_\_\_\_\_ Transfer  
 SINGAPORE 18 Mar 1980 G414 Transfer  
 27 Nov 1987 Death

[Death by: Infection associated Unknown Generalized Circulatory, secondary Necropsy not received]

5260 M ~ 1976 WILD WILD NAMIBIA ???? NONE Capture  
 CAMPS BAY ???? \_\_\_\_\_ Transfer  
 SINGAPORE 18 Mar 1980 G415 Transfer  
 16 Dec 1988 Death

[Death by: Infection associated Unknown Hemic/Lymph Unknown after necropsy]

5261 F ~ 1976 WILD WILD NAMIBIA ???? NONE Capture  
 CAMPS BAY ???? \_\_\_\_\_ Transfer  
 SINGAPORE 18 Mar 1980 G416 Transfer  
 30 Aug 1991 Death

[Death by: Other/Unknown Bury Urinary Metabolism]

5262 M ???? UNK UNK APELDOORN ???? \_\_\_\_\_ Transfer JOHNNY  
 ARNHEM ~ 1970 4890 Transfer  
 26 Aug 1976 Death

[Death by: Unknown means]

5263 M ~ 1973 WILD WILD AFRICA ???? NONE Capture  
 GELSNKRKN ???? \_\_\_\_\_ Transfer  
 ARNHEM 15 Aug 1975 4887 Transfer  
 26 Mar 1977 Death

[Death by: Unknown means]

5264 M ~ 1973 WILD WILD AFRICA ???? NONE Capture  
 GELSNKRKN ???? \_\_\_\_\_ Transfer  
 ARNHEM 15 Aug 1975 4888 Transfer  
 6 Oct 1976 Death

[Death by: Unknown means]

5265 F ~ 1973 WILD WILD AFRICA ???? NONE Capture TITI  
 ARNHEM ~ 1974 4889 Transfer  
 21 Nov 1976 Death

[Death by: Unknown means]

Complete Studbook as of December 2016

Stud#	Sex	Birth Date	Sire	Dam	Location	Date	LocallD	Event	Birth Origin	Name	Transponder
5266	?	????	WILD	WILD	AFRICA	????	NONE	Capture			
			ARNHEM	~ 1974		4891		Transfer			
				31 Aug 1974				Death			
			[Death by: Unknown means]								
5267	M	~ Feb 1977	WILD	WILD	AFRICA	????	NONE	Capture			
			OKAHANDJA	????				Transfer			
			ARNHEM	18 Jan 1978		4881		Transfer			
				29 Oct 1978				Death			
			[Death by: Unknown means]								
5268	F	~ Aug 1977	WILD	WILD	AFRICA	????	NONE	Capture			
			OKAHANDJA	????				Transfer			
			ARNHEM	18 Jan 1978		4879		Transfer			
				14 Sep 1979				Death			
			[Death by: Unknown means]								
5269	F	~ Aug 1977	WILD	WILD	AFRICA	????	NONE	Capture			
			OKAHANDJA	????				Transfer			
			ARNHEM	18 Jan 1978		4880		Transfer			
				24 Feb 1978				Death			
			[Death by: Unknown means]								
5270	F	1 Nov 1978	UNK	762	ARNHEM	1 Nov 1978	4876	Birth			
				30 Aug 1979				Death			
			[Death by: Unknown means]								
5271	M	1 Nov 1978	UNK	762	ARNHEM	1 Nov 1978	4877	Birth			
				10 Jan 1979				Death			
			[Death by: Unknown means]								
5272	?	1 Nov 1978	UNK	762	ARNHEM	1 Nov 1978	4878	Birth			
				1 Nov 1978				Death			
			[Death by: Unknown means]								
5273	F	~ Dec 1966	WILD	WILD	ALGIERS	~ 1967	NONE	Capture			
			ROTTERDAM	1 Sep 1967		101183		Transfer			
				14 Sep 1980				Death			
			[Death by: Unknown means]								
5274	M	~ 1938	WILD	WILD	AFRICA	~ 1938	NONE	Capture			
			GRUNTZ	~ 1938				Transfer			
			WROCLAW	19 Jun 1938		H198		Transfer			
			LODZ	15 Jun 1945		140N		Transfer			
				10 Jan 1946				Death			
			[Death by: Unknown means]								

Complete Studbook as of December 2016

Stud#	Sex	Birth Date	Sire	Dam	Location	Date	LocallD	Event	Birth Origin	Name	Transponder
5275	M	~ 1964	WILD	WILD	AFRICA	~ 1964	NONE	Capture	APOLLO		
			GELSNKRKN	????				Transfer			
			LODZ		11 Aug 1968	1538		Transfer			
					23 Feb 1981			Death			
			[Death by: Unknown means]								
5276	F	~ 1965	WILD	WILD	AFRICA	~ 1965	NONE	Capture	AFRODYTA		
			GELSNKRKN	????				Transfer			
			LODZ		11 Aug 1968	1539		Transfer			
					15 Jun 1982			Death			
			[Death by: Infection associated Unknown No necropsy planned]								
5277	M	~ 1972	UNK	UNK	LODZ	18 Dec 1975	2119	Transfer	KORAB		
					15 Jun 1989			Death			
			[Death by: Unknown means]								
5278	F	~ 1972	UNK	UNK	LODZ	18 Dec 1975	2120	Transfer	KORA		
					21 Dec 1988			Death			
			[Death by: Euthanasia (medical) Unknown No necropsy planned]								
5279	F	????	WILD	WILD	KHOMAS	????	NONE	Capture			
			SAARBRUCK		16 Nov 1976	031001		Transfer			
					23 Feb 1992			Death			
			[Death by: Euthanasia (medical) Given to an institution: SAARBRUCK No necropsy planned]								
5280	F	~ 1971	WILD	WILD	AFRICA	~ 1973	NONE	Capture	F3		
			COLCHESTR		1 Jun 1973	H004		Transfer			
			MARWELL		27 Nov 1973	730003		Loan to			
					4 Sep 1979			Death			
			[Death by: Other/Unknown Given to an institution: MARWELL Generalized Unknown after necropsy]								
5281	F	~ 1956	UNK	UNK	MARWELL	9 Oct 1972	720001	Transfer	F2 BUSSEY		
					1 Dec 1975			Death			
			[Death by: Unknown means]								
5282	F	~ 1964	WILD	WILD	AFRICA	~ 1964	NONE	Capture			
			HELSINKI		17 Jul 1964	640010		Transfer			
					8 Apr 1969			Death			
			[Death by: Euthanasia (medical) Unknown No necropsy planned]								
5283	F	~ 1964	WILD	WILD	AFRICA	~ 1964	NONE	Capture	PIKISILMN		
			HELSINKI		17 Jul 1964	640011		Transfer			
					1 Aug 1976			Death			
			[Death by: Unknown means]								

Complete Studbook as of December 2016

Stud#	Sex	Birth Date	Sire	Dam	Location	Date	LocalID	Event	Birth Origin	Name	Transponder
5284	M	~ 1965	WILD	WILD	AFRICA	~ 1965	NONE	Capture	PETTERI		
			HELSINKI			21 Jun 1965	650019	Transfer			
						7 Jan 1972		Death			
											[Death by: Unknown means]
5285	F	~ 1959	WILD	WILD	NAMIBIA	~ 1959	NONE	Capture	CHEETAH		
			BORAS			1 Apr 1962	RG0001	Transfer			
						6 Apr 1967		Death			
											[Death by: Infection associated Unknown No necropsy planned]
5286	M	~ 1959	WILD	WILD	KENYA	~ 1959	NONE	Capture	SITAKI		
			BORAS			1 Apr 1962	RG0002	Transfer			
						17 Apr 1975		Death			
											[Death by: Unknown means]
5287	F	~ 1960	WILD	WILD	NAMIBIA	~ 1960	NONE	Capture	GUMMAN		
			BORAS			1 Apr 1962	RG0005	Transfer			
						8 Dec 1979		Death			
											[Death by: Euthanasia (medical) Unknown No necropsy planned]
5288	M	~ 1960	WILD	WILD	NAMIBIA	~ 1960	NONE	Capture	GUBBEN		
			BORAS			1 Apr 1962	RG0003	Transfer			
						11 Feb 1974		Death			
											[Death by: Euthanasia (medical) Unknown No necropsy planned]
5289	M	~ 1960	WILD	WILD	NAMIBIA	~ 1960	NONE	Capture	BOY		
			BORAS			3 Feb 1969	RG0004	Transfer			
						3 Feb 1969		Death			
											[Death by: Euthanasia (medical) Unknown No necropsy planned]
5290	M	~ 1971	WILD	WILD	NAMIBIA	~ 1971	NONE	Capture	JACK		
			BORAS			22 Dec 1973	RG0007	Transfer			
						26 Sep 1986		Death			
											[Death by: Euthanasia (medical) Unknown No necropsy planned]
5291	F	????	UNK	UNK	HUIZEN FD	????	_____	Transfer			
			ARNHEM			8 May 1984	02017	Loan to			
						8 May 1984		Death			
											[Death by: Unknown means]
5292	F	~ 1980	WILD	WILD	KHOMAS	~ 1980	NONE	Capture			
			OKAHANDJA		????	_____	_____	Transfer			
			ARNHEM			3 Aug 1985	02637	Transfer			
						26 Apr 1987		Death			
											[Death by: Unknown means]



Complete Studbook as of December 2016

Stud#	Sex	Birth Date	Sire	Dam	Location	Date	LocalID	Event	Birth Origin	Name	Transponder		
5293	?	27 Dec 1984	1134	761	HILVARENB	27 Dec 1984	M84188	Birth					
						27 Dec 1984		Death					
										[Death by: Stillbirth	Sold to an institution: V.GLABBEE	No necropsy planned]	
5294	F	~ 1976	WILD	WILD S.AFRICAR	~ 1976	NONE	Capture	CHEOPS					
			NEUWIED	????				Transfer					
			AMERSFOOR	24 Apr 1982	M176	Transfer							
				17 Nov 1982		Death							
										[Death by: Infection associated	Unknown	Hemic/Lymph	Viral]
5295	M	~ 1979	WILD	WILD S.AFRICAR	~ 1979	NONE	Capture	APOLLO					
			AMERSFOOR	8 Feb 1984	M180	Transfer							
				29 Oct 1985		Death							
										[Death by: Infection associated	Unknown	Hemic/Lymph	Viral]
5296	F	~ 1979	WILD	WILD S.AFRICAR	~ 1979	NONE	Capture	HERA 1					
			AMERSFOOR	8 Feb 1984	M183	Transfer							
				23 Apr 1984		Death							
										[Death by: Infection associated	Unknown	Hemic/Lymph	Viral]
5297	M	~ 1979	WILD	WILD S.AFRICAR	~ 1979	NONE	Capture	DIKKOP					
			AMERSFOOR	2 Feb 1981	M184	Transfer							
				17 Nov 1982		Death							
										[Death by: Infection associated	Unknown	Hemic/Lymph	Viral]
5298	M	~ 1979	WILD	WILD S.AFRICAR	~ 1979	NONE	Capture	ZEUS					
			AMERSFOOR	8 Feb 1984	M185	Transfer							
				27 May 1985		Death							
										[Death by: Infection associated	Unknown	Hemic/Lymph	Viral]
5299	?	18 Mar 1989	1619	1271	AMERSFOOR	18 Mar 1989	M374	Birth					
						19 Mar 1989		Death					
										[Death by: Injury from exhibit mate	Unknown	No necropsy planned]	
5300	?	18 Mar 1989	1619	1271	AMERSFOOR	18 Mar 1989	M375	Birth					
						20 Mar 1989		Death					
										[Death by: Injury from exhibit mate	Unknown	No necropsy planned]	
5301	?	18 Mar 1989	1619	1271	AMERSFOOR	18 Mar 1989	M376	Birth					
						20 Mar 1989		Death					
										[Death by: Injury from exhibit mate	Unknown	No necropsy planned]	
5302	F	~ 1982	WILD	WILD NAMIBIA	????	NONE	Capture						
			OKAHANDJA	????				Transfer					
			MADRID Z	24 May 1984	GU0	Transfer							
				18 Oct 1984		Death							

Complete Studbook as of December 2016

Stud#	Sex	Birth Date	Sire	Dam	Location	Date	LocalID	Event	Birth Origin	Name	Transponder
[Death by: Unknown means]											
5303	F	8 Jun 1989	1604	1605	KREFELD	8 Jun 1989	324	Birth			
						10 Jun 1989		Death			
[Death by: Infection associated Unknown Generalized Bacterial]											
5304	?	19 Mar 1992	1992	1989	MUNSTER	19 Mar 1992	20766	Birth			
						20 Mar 1992		Death			
[Death by: Unknown means]											
5305	?	19 Mar 1992	1992	1989	MUNSTER	19 Mar 1992	20767	Birth			
						20 Mar 1992		Death			
[Death by: Unknown means]											
5306	M	~ May 1991	WILD	WILD	ZIMBABWE	~ May 1991	NONE	Capture	MWENZI		
			BULAWAYO			7 Nov 1991	92152	Transfer			
						~ 1992		Death			
[Death by: Unknown means]											
5307	F	~ May 1991	WILD	WILD	ZIMBABWE	~ May 1991	NONE	Capture	MARY		
			BULAWAYO			7 Nov 1991	92153	Transfer			
						~ 1992		Death			
[Death by: Unknown means]											
5308	F	~ 1980	UNK	UNK	RIYADH	16 Oct 1986	860166	Transfer			
						27 May 1989		Death			
[Death by: Infection associated Bury Generalized Bacterial]											
5309	M	~ 1981	UNK	UNK	RIYADH	16 Oct 1986	860164	Transfer			
						16 Jan 1991		Death			
[Death by: Infection associated Bury Generalized Bacterial]											
5310	M	~ 1988	UNK	UNK	RIYADH	20 Feb 1992	922762	Transfer	3		
						26 Apr 1992		Death			
[Death by: Infection associated Bury Generalized Bacterial]											
5311	F	18 Oct 1995	UNK	1893	FOTA	18 Oct 1995	1148	Birth	FWP 143		
						18 Oct 1995		Death			
[Death by: Stillbirth Bury No necropsy planned]											
5312	F	18 Oct 1995	UNK	1893	FOTA	18 Oct 1995	1151	Birth	FWP 146		
						31 Oct 1995		Death			
[Death by: Environ/Behav conditions Unknown No necropsy planned]											
5313	M	~ Apr 1970	WILD	WILD	NAMIBIA	~ 1972	NONE	Capture	CAESAR		
			TWYCROSS			11 Oct 1972	H416	Transfer			

Complete Studbook as of December 2016

Stud#	Sex	Birth Date	Sire	Dam	Location	Date	LocalID	Event	Birth Origin	Name	Transponder
						9 Aug 1979		Death			
						[Death by: Euthanasia (medical) Unknown Unknown (after necropsy) Necropsy not received]					
5314	M	4 Jul 1979	UNK	UNK	MULDERTEN	4 Jul 1979		Birth			
						AMERSFOOR	13 Sep 1980	M182	Transfer		
						15 May 1981		Death			
						[Death by: Self-inflicted injuries Given to an institution: Hemic/Lymph Trauma]					
5315	M	9 Nov 1995	2663	1829	OUDTSHORN	9 Nov 1995	92	Birth		SMOKEY	
						EICHBERG	6 May 1996		lf		
5316	F	~ 1971	WILD	WILD	AFRICA	????		NONE	Capture	JULIET	
						METROZOO	????		Transfer		
						JACKSON	25 Sep 1980	000830	Transfer		
						14 May 1982		Death			
						[Death by: Unknown means]					
5317	?	17 Jun 1995	1604	1605	KREFELD	17 Jun 1995	881	Birth			
						20 Jun 1995		Death			
						[Death by: Injury from exhibit mate Unknown No necropsy planned]					
5318	M	6 Nov 1997	1722	2212	ORANA	6 Nov 1997	97037	Birth			
						11 Dec 1997		Death			
						[Death by: Other/Unknown Bury Generalized Unknown after necropsy]					
5319	?	????	UNK	UNK	NZP-WASH	7 Aug 1948	20548	Loan to			
						~ 1948		Death			
						[Death by: Unknown means]					
5320	M	????	WILD	WILD	AFRICA	????		NONE	Capture		
						PHILADELP	5 Sep 1940	10061	Transfer		
						2 Jan 1948		Death			
						[Death by: Other/Unknown Rendered Digestive Unknown after necropsy]					
5321	F	~ May 1995	WILD	WILD	NAMIBIA	????		NONE	Capture	ZT0096	
						TAIPING	19 Nov 1996	ZT0096	Transfer		
						2 Sep 1997		Death			
						[Death by: Unknown means]					
5322	M	13 Feb 1999	WILD	3530	RIO GRAND	13 Feb 1999	M99001	Birth			
						13 Feb 1999		Death			
						[Death by: Stillbirth Incinerate Unknown (after necropsy)]					
5323	F	13 Feb 1999	WILD	3530	RIO GRAND	13 Feb 1999	M99002	Birth			
						13 Feb 1999		Death			
						[Death by: Other/Unknown Incinerate Respiratory Unknown after necropsy]					

Complete Studbook as of December 2016

Stud#	Sex	Birth Date	Sire	Dam	Location	Date	LocalID	Event	Birth Origin	Name	Transponder
5324	F	????	UNK	UNK	BATONROUG	????		Transfer			
					BROWNSVIL	15 Nov 1972	7506	Transfer			
						16 Jan 1973		Death			
											[Death by: Unknown means]
5325	F	22 Mar 1998	1755	2850	LA PALMYR	22 Mar 1998	2300	Birth			
						30 Mar 1998		Death			
											[Death by: Euthanasia (medical) Mounted or Preserved: WALZER Digestive Nutrition]
5326	M	????	WILD	WILD	NAMIBIA	????		NONE Capture			
					DELFTS	????		Transfer			
					HEIDELBRG	13 Aug 1984	900169	Transfer			
						4 Dec 1989		Death			
											[Death by: Other/Unknown Unknown Generalized Unknown after necropsy]
5327	F	????	WILD	WILD	NAMIBIA	????		NONE Capture			
					DELFTS	????		Transfer			
					HEIDELBRG	13 Aug 1984	900170	Transfer			
						26 Jan 1993		Death			
											[Death by: Infection associated Unknown Generalized Bacterial]
5328	F	25 Sep 1997	2422	2915	SD-WAP	25 Sep 1997	697520	Birth			
						25 Sep 1997		Death			
											[Death by: Premature birth Unknown Unknown (after necropsy)]
5329	M	12 Aug 1999	2914	2425	SD-WAP	12 Aug 1999	699459	Birth			
						18 Aug 1999		Death			
											[Death by: Other/Unknown Incinerate Generalized Nutrition]
5330	M	????	WILD	WILD	KENYA	~ 1932		NONE Capture			
					BUDAPEST	7 May 1932	002314	Transfer			
						11 Apr 1933		Death			
											[Death by: Unknown means]
5331	M	????	WILD	WILD	KENYA	????		NONE Capture	LORD		
					BUDAPEST	7 May 1932	002315	Transfer			
						1 Apr 1933		Death			
											[Death by: Unknown means]
5332	F	????	WILD	WILD	KENYA	????		NONE Capture			
					BUDAPEST	7 May 1932	002316	Transfer			
						19 Dec 1932		Death			
											[Death by: Unknown means]
5333	F	????	WILD	WILD	KENYA	????		NONE Capture	SYREN		
					BUDAPEST	7 May 1932	002317	Transfer			

Complete Studbook as of December 2016

Stud#	Sex	Birth Date	Sire	Dam	Location	Date	LocallD	Event	Birth Origin	Name	Transponder
						8 Apr 1933		Death			
						[Death by: Unknown means]					
5334	M	11 Apr 1999	3151	2241	WINSTON	11 Apr 1999	990032	Birth		QUIGLEY JR.	
						16 Apr 1999		Death			
						[Death by: Infection associated Bury Respiratory Bacterial]					
5335	M	~ Oct 1966	WILD	WILD	SOMALIA	????		NONE	Capture	WILLIE	
						STUTT GART	7 Jun 1967	1688	Transfer		
						MELBOURNE	9 Jul 1971	710084	Transfer		
						25 May 1974		Death			
						[Death by: Infection associated Incinerate Digestive Bacterial]					
5336	F	~ 1970	WILD	WILD	NAMIBIA	????		NONE	Capture	RANI	
						STUTT GART	26 Nov 1971	2325	Transfer		
						MELBOURNE	4 Jan 1972	720088	Transfer		
						7 Feb 1972		Death			
						[Death by: Unknown means]					
5337	M	~ 1966	WILD	WILD	NAMIBIA	????		NONE	Capture	SOKOTO	
						OKAHANDJA	????		Transfer		
						STUTT GART	25 May 1968	1828	Transfer		
						3 Aug 1977		Death			
						[Death by: Euthanasia (medical) Unknown No necropsy planned]					
5338	M	????	UNK	UNK	BUCK W	????			Transfer	IGOR	
						PITTSBURG	11 Jul 1967	11	Transfer		
						UNKNOWN	9 May 1975		Death		
						[Death by: Anesth/Restraint assoc Mounted or Preserved: Respiratory Mechanical abnormality]					
5339	F	~ 1968	UNK	UNK	ZOO OBJED	????			Transfer		
						RIGA	30 Dec 1969	700039	Transfer		
						17 Aug 1976		Death			
						[Death by: Environ/Behav conditions Unknown Endocrine Nutrition]					
5340	M	28 Jun 1999	2819	1921	SALZBURG	28 Jun 1999	M762	Birth			
						28 Jun 1999		Death			
						[Death by: Stillbirth Incinerate Generalized Genetic/Prenatal]					
5341	M	~ 1957	WILD	WILD	AFRICA	????		NONE	Capture		
						BUFFALO	20 Feb 1960	M90679	Transfer		
						28 Feb 1961		Death			
						[Death by: Unknown means]					
5342	F	~ Aug 1959	WILD	WILD	SOMALIA	~ 1960		NONE	Capture		
						BUFFALO	12 Sep 1961	M90681	Transfer		

Complete Studbook as of December 2016

Stud#	Sex	Birth Date	Sire	Dam	Location	Date	LocalID	Event	Birth Origin	Name	Transponder
		25 Oct 1967				Death					
		[Death by: Unknown means]									
5343	F	????	UNK	UNK	SOUTHWICK	????		Transfer			
			BUFFALO	28 Nov 1967	M90682	Transfer					
		1 Sep 1972				Death					
		[Death by: Unknown means]									
5344	?	15 Oct 1996	2845	1771	DVURKRALV	15 Oct 1996	041064	Birth	VC21		
		15 Oct 1996				Death					
		[Death by: Premature birth Unknown No necropsy planned]									
5345	?	10 Jan 1995	1444	1932	DUBBO	10 Jan 1995	950196	Birth			
		10 Jan 1995				Death					
		[Death by: Stillbirth Unknown No necropsy planned]									
5346	?	~ 1850	WILD	WILD	AFRICA	~ 1851	NONE	Capture			
			KHARTAAN	~ 1851		Transfer					
			VIENNA	~ 1852		Transfer					
		~ 1858				Death					
		[Death by: Other/Unknown Given to an institution: NATURAL HISTORY MUSEUM No necropsy planned]									
5347	?	~ 1850	WILD	WILD	AFRICA	~ 1851	NONE	Capture			
			KHARTAAN	~ 1851		Transfer					
			VIENNA	~ 1852		Transfer					
		~ 1857				Death					
		[Death by: Other/Unknown Given to an institution: NATURAL HISTORY MUSEUM No necropsy planned]									
5348	?	~ 1850	WILD	WILD	AFRICA	~ 1851	NONE	Capture			
			KHARTAAN	~ 1851		Transfer					
			VIENNA	~ 1852		Transfer					
		~ 1855				Death					
		[Death by: Other/Unknown Given to an institution: NATURAL HISTORY MUSEUM No necropsy planned]									
5349	?	~ 1850	WILD	WILD	AFRICA	~ 1851	NONE	Capture			
			KHARTAAN	~ 1851		Transfer					
			VIENNA	~ 1852		Transfer					
		~ 1854				Death					
		[Death by: Other/Unknown Given to an institution: NATURAL HISTORY MUSEUM No necropsy planned]									
5350	?	~ 1850	WILD	WILD	AFRICA	~ 1851	NONE	Capture			
			KHARTAAN	~ 1851		Transfer					
			VIENNA	~ 1852		Transfer					
		~ 1853				Death					
		[Death by: Other/Unknown Given to an institution: NATURAL HISTORY MUSEUM Unknown (after necropsy)]									

Complete Studbook as of December 2016

Stud#	Sex	Birth Date	Sire	Dam	Location	Date	LocalID	Event	Birth Origin	Name	Transponder
5351	?	~ 1861	WILD	WILD S.AFRICAR				~ 1862	NONE	Capture	
			HAMBURG					~ 1863		Transfer	
								~ 1872		Death	
										[Death by: Unknown means]	
5352	F	~ 1886	WILD	WILD AFRICA				~ 1887	NONE	Capture	
			BERLINZOO		5 May 1888					Transfer	
					25 Mar 1894					Death	
										[Death by: Unknown means]	
5353	F	~ 1893	WILD	WILD AFRICA				~ 1894	NONE	Capture	
			VIENNA		4 Feb 1895					Transfer	
					18 Apr 1895					Death	
										[Death by: Unknown means]	
5354	F	~ 1896	WILD	WILD AFRICA				~ 1897	NONE	Capture	
			KOLN		24 Jun 1898					Transfer	
					27 Jun 1905					Death	
										[Death by: Unknown means]	
5355	M	~ 1962	WILD	WILD SOMALIA				~ 1963	NONE	Capture	
			GELSNKRKN		19 May 1964					Transfer	
			ZEEHANDLR		1 Jun 1964					NONE Itf	
5356	F	~ 1962	WILD	WILD SOMALIA				~ 1963	NONE	Capture	
			GELSNKRKN		19 May 1964					Transfer	
			ZEEHANDLR		1 Jun 1964					NONE Itf	
5357	M	~ 1963	WILD	WILD NAMIBIA				~ 1964	NONE	Capture	
			GELSNKRKN		15 May 1965					Transfer	
			ZEEHANDLR		22 Jul 1965					NONE Itf	
5358	F	~ 1964	WILD	WILD SOMALIA				~ 1965	NONE	Capture	
			GELSNKRKN		17 May 1966					Transfer	
			RAPERSWIL		14 Jun 1966					Itf	
5359	M	~ 1964	WILD	WILD AFRICA				~ 1965	NONE	Capture	
			COLUMBUS		21 Sep 1966	662012				Transfer	
			FERNDALE		19 Oct 1966					Itf	
5360	M	~ 1965	WILD	WILD NAMIBIA				~ 1966	NONE	Capture	
			GELSNKRKN		19 May 1967					Transfer	
			ZEEHANDLR		1 Oct 1967					NONE Itf	
5361	M	~ 1965	WILD	WILD KENYA				~ 1966	NONE	Capture	SAM - LOST T
			FORTWORTH		10 Mar 1967	M0367				Transfer	

Complete Studbook as of December 2016

Stud#	Sex	Birth Date	Sire	Dam	Location	Date	LocalID	Event	Birth Origin	Name	Transponder
			NORCO			29 Oct 1971		NONE	lrf		
5362	M	~ 1966	WILD	WILD	AFRICA	~ 1967		NONE	Capture		
			METROZOO			8 Sep 1968			Transfer		
			UNKNOWN			31 Aug 1971			lrf		
5363	M	~ 1966	WILD	WILD	AFRICA	~ 1967		NONE	Capture		
			MUNICH			8 Jul 1968			Transfer		
			UNKNOWN			14 Mar 1969			lrf		
5364	M	~ 1966	WILD	WILD	AFRICA	~ 1967		NONE	Capture		
			HOUSTON			1 Oct 1968	16112		Transfer		
			FERNDAL			11 Jun 1969	BOH274		lrf		
5365	F	~ 1966	WILD	WILD	AFRICA	~ 1967		NONE	Capture	PHYLLIS	
			FERNDAL			~ 1967			Transfer		
			DETROIT			18 Mar 1968	H00003		Transfer		
			FERNDAL			4 Dec 1968			lrf		
5366	M	~ 1967	WILD	WILD	AFRICA	~ 1968		NONE	Capture		
			MEMPHIS			4 Jun 1969			Transfer		
			UNKNOWN			~ 1973			lrf		
5367	M	~ 1968	WILD	WILD	NAMIBIA	~ 1969		NONE	Capture		
			LAGUNA HI			1 May 1970			Transfer		
			UNKNOWN			~ 1974			lrf		
5368	M	~ 1968	WILD	WILD	NAMIBIA	~ 1969		NONE	Capture		
			LAGUNA HI			1 May 1970			Transfer		
			UNKNOWN			~ 1974			lrf		
5369	M	~ 1968	WILD	WILD	NAMIBIA	~ 1969		NONE	Capture		
			LAGUNA HI			1 May 1970			Transfer		
			UNKNOWN			~ 1974			lrf		
5370	M	~ 1968	WILD	WILD	NAMIBIA	~ 1969		NONE	Capture		
			LAGUNA HI			1 May 1970			Transfer		
			UNKNOWN			~ 1974			lrf		
5371	M	~ 1968	WILD	WILD	NAMIBIA	~ 1969		NONE	Capture		
			LAGUNA HI			1 May 1970			Transfer		
			UNKNOWN			~ 1974			lrf		
5372	M	~ 1968	WILD	WILD	NAMIBIA	~ 1969		NONE	Capture		
			LAGUNA HI			1 May 1970			Transfer		
			UNKNOWN			~ 1974			lrf		



Complete Studbook as of December 2016

Stud#	Sex	Birth Date	Sire	Dam	Location	Date	LocalID	Event	Birth Origin	Name	Transponder
5373	M	~ 1968	WILD	WILD	NAMIBIA	~ 1969		NONE	Capture		
			LAGUNA HI			1 May 1970			Transfer		
			UNKNOWN			~ 1974			lrf		
5374	M	~ 1968	WILD	WILD	NAMIBIA	~ 1969		NONE	Capture		
			LAGUNA HI			1 May 1970			Transfer		
			UNKNOWN			~ 1974			lrf		
5375	M	~ 1968	WILD	WILD	NAMIBIA	~ 1969		NONE	Capture		
			LAGUNA HI			1 May 1970			Transfer		
			UNKNOWN			~ 1974			lrf		
5376	M	~ 1968	WILD	WILD	NAMIBIA	~ 1969		NONE	Capture		
			LAGUNA HI			1 May 1970			Transfer		
			UNKNOWN			~ 1974			lrf		
5377	M	~ 1968	WILD	WILD	NAMIBIA	~ 1969		NONE	Capture		
			LAGUNA HI			1 May 1970			Transfer		
			UNKNOWN			~ 1974			lrf		
5378	M	~ 1968	WILD	WILD	NAMIBIA	~ 1969		NONE	Capture		
			LAGUNA HI			1 May 1970			Transfer		
			UNKNOWN			~ 1974			lrf		
5379	M	~ 1968	WILD	WILD	NAMIBIA	~ 1969		NONE	Capture		
			LAGUNA HI			1 May 1970			Transfer		
			UNKNOWN			~ 1974			lrf		
5380	M	~ 1968	WILD	WILD	NAMIBIA	~ 1969		NONE	Capture		
			LAGUNA HI			1 May 1970			Transfer		
			UNKNOWN			~ 1974			lrf		
5381	M	~ 1968	WILD	WILD	NAMIBIA	~ 1969		NONE	Capture		
			LAGUNA HI			1 May 1970			Transfer		
			UNKNOWN			~ 1974			lrf		
5382	M	~ 1968	WILD	WILD	NAMIBIA	~ 1969		NONE	Capture		
			LAGUNA HI			1 May 1970			Transfer		
			UNKNOWN			~ 1974			lrf		
5383	M	~ 1970	WILD	WILD	NAMIBIA	~ 1971		NONE	Capture	SAMPSON	
			WINSTON			~ 1973	270619		Transfer		
			SACRAMNTO			1 Feb 1974	100142		Transfer		
			LOSANGELE			4 May 1975	08003		Loan to		
			SACRAMNTO			21 Oct 1977	100142		Transfer		
			WINSTON			4 Jun 1980	270619		Transfer		

Complete Studbook as of December 2016

Stud#	Sex	Birth Date	Sire	Dam	Location	Date	LocalID	Event	Birth Origin	Name	Transponder
		5 Jun 1980						Death			
		[Death by: Unknown means]									
5384	F	~ 1972	WILD	WILD	NAMIBIA	~ 1973	NONE	Capture		DELILAH	
			WINSTON	~ 1973	270620	Transfer					
			SACRAMNTO	1 Feb 1974	100143	Transfer					
			LOSANGELE	4 May 1975	08004	Loan to					
			SACRAMNTO	21 Oct 1977	100143	Transfer					
		5 Jun 1980						Death			
		[Death by: Unknown means]									
5385	M	~ 1975	WILD	WILD	AFRICA	~ 1976	NONE	Capture			
			SYDNEY	27 Apr 1977		Transfer					
			UNKNOWN	27 Apr 1978		Itf					
5386	F	~ 1975	WILD	WILD	AFRICA	~ 1976	NONE	Capture			
			SYDNEY	27 Apr 1977		Transfer					
			UNKNOWN	27 Apr 1978		Itf					
5387	F	~ 1982	WILD	WILD	AFRICA	~ 1983	NONE	Capture			
			SIGEAN	4 Jun 1984		Transfer					
			UNKNOWN	27 Jul 1984		Itf					
5388	F	????	WILD	WILD	AFRICA	????	NONE	Capture			
			PHILADELP	11 May 1955	10066	Transfer					
			L RUHE	12 Sep 1955		NONE	Itf				
5389	M	~ 1966	WILD	WILD	AFRICA	~ 1966	NONE	Capture			
			OMAHA	27 Sep 1966	281	Transfer					
			KNIGHT B	????		NONE	Itf				
5390	M	~ 1966	WILD	WILD	AFRICA	~ 1966	NONE	Capture			
			OMAHA	27 Sep 1966	282	Transfer					
			KNIGHT B	????		NONE	Itf				
5391	M	~ Jan 1975	WILD	WILD	AFRICA	????	NONE	Capture		M230	
			CRANDONPK	~ 1975		Transfer					
			BUSCH TAM	15 Jul 1975	15219	Loan to					
			CRANDONPK	????		Itf					
5392	F	~ Jan 1975	WILD	WILD	AFRICA	????	NONE	Capture		M231	
			CRANDONPK	~ 1975		Transfer					
			BUSCH TAM	15 Jul 1975	15220	Loan to					
			CRANDONPK	????		Itf					

Complete Studbook as of December 2016

Stud#	Sex	Birth Date	Sire	Dam	Location	Date	LocalID	Event	Birth Origin	Name	Transponder
5393	F	~ Jan 1975	WILD	WILD	AFRICA	????		NONE	Capture	M232	
			CRANDONPK	~ 1975				Transfer			
			BUSCH TAM	15 Jul 1975		15221		Loan to			
			CRANDONPK	????				lrf			
5394	M	~ Jan 1972	WILD	WILD	NAMIBIA	????		NONE	Capture		
			FRESNO	27 Jul 1972		290049		Transfer			
			LOSANGELE	13 Apr 1978		09180		Loan to			
			MOORPARK	13 Jul 1978				lrf			
5395	F	????	UNK	UNK	HUIZEN FD	????		Transfer			
			ARNHEM	8 May 1984		02016		Loan to			
			HUIZEN FD	14 May 1985				lrf			
5396	F	~ 1977	WILD	WILD	S.AFRICAR	~ 1977		NONE	Capture	SAMANTHA	
			AMERSFOOR	4 Sep 1980		M178		Transfer			
			HEIDELBRG	1 Mar 1984				lrf			
5397	M	~ 1987	WILD	WILD	NAMIBIA	~ 1987		NONE	Capture	AMUN	
			AUGSBURG	11 Nov 1989		89208		Transfer			
			NURNBERG	15 Oct 1998		M01353		Loan to			
			AUGSBURG	29 Oct 1998		89208		Transfer			
				30 Apr 2003				Death			
			[Death by: Old age Unknown Unknown (after necropsy)]								
5398	F	~ 1987	WILD	WILD	NAMIBIA	~ 1987		NONE	Capture	CLEO	
			AUGSBURG	11 Nov 1989		89209		Transfer			
				21 Sep 2000				Death			
			[Death by: Old age Unknown Unknown (after necropsy) Necropsy not received]								
5399	F	~ 1987	WILD	WILD	NAMIBIA	~ 1987		NONE	Capture	IRIS	
			AUGSBURG	11 Nov 1989		89210		Transfer			
				4 Jun 1999				Death			
			[Death by: Unknown means]								
5400	M	~ 1984	WILD	WILD	NAMIBIA	~ 1984		NONE	Capture		
			LISBON	6 Nov 1986		46		Transfer			
			RABAT	~ 1990				lrf			
5401	F	~ 1984	WILD	WILD	NAMIBIA	~ 1984		NONE	Capture		
			LISBON	6 Nov 1986		50		Transfer			
			RABAT	~ 1990				lrf			
5402	M	~ Jun 1993	WILD	WILD	ZIMBABWE	2 Jun 1993		NONE	Capture	PUSS PUSS	
			BULAWAYO	2 Jun 1993		92216		Transfer			
			ZIMBABWE	~ 2004				lrf			

Complete Studbook as of December 2016

Stud#	Sex	Birth Date	Sire	Dam	Location	Date	LocalID	Event	Birth Origin	Name	Transponder
5403	F	~ Apr 1994	WILD BULAWAYO ZIMBABWE	WILD BULAWAYO ZIMBABWE	ZIMBABWE	1 Apr 1994	92272	NONE Capture		GOLDIE	
						1 Jul 1994	92272	Transfer			
						~ 2004		NONE ltf			
5404	F	????	WILD BULAWAYO ZIMBABWE	WILD BULAWAYO ZIMBABWE	ZIMBABWE	????	95018	NONE Capture		YALA	
						~ 1993	95018	Transfer			
						~ 2004		NONE ltf			
5405	F	????	WILD BULAWAYO ZIMBABWE	WILD BULAWAYO ZIMBABWE	ZIMBABWE	????	95019	NONE Capture		SITHABILE	
						~ Sep 1993	95019	Transfer			
						~ 2009	95019	ltf			
5406	F	????	WILD BULAWAYO ZIMBABWE	WILD BULAWAYO ZIMBABWE	ZIMBABWE	????	95020	NONE Capture		JUDITH	
						~ Jun 1990	95020	Transfer			
						~ 2004		NONE ltf			
5407	M	????	WILD BULAWAYO ZIMBABWE	WILD BULAWAYO ZIMBABWE	ZIMBABWE	????	95021	NONE Capture		SAM	
						~ Jun 1993	95021	Transfer			
						~ 2009	95021	ltf			
5408	M	????	WILD BULAWAYO ZIMBABWE	WILD BULAWAYO ZIMBABWE	ZIMBABWE	????	95022	NONE Capture		RODGER	
						1 Jun 1990	95022	Transfer			
						~ 2004		NONE ltf			
5409	M	????	WILD BULAWAYO ZIMBABWE	WILD BULAWAYO ZIMBABWE	ZIMBABWE	????	95024	NONE Capture		JOHN	
						2 Apr 1992	95024	Transfer			
						~ 2004		NONE ltf			
5410	M	????	WILD BULAWAYO ZIMBABWE	WILD BULAWAYO ZIMBABWE	ZIMBABWE	????	95025	NONE Capture		LARRY	
						1 Jun 1993	95025	Transfer			
						~ 2004		NONE ltf			
5411	F	~ 1970	WILD COLCHESTR LYMPNE LONDON RP MARWELL COLCHESTR	WILD COLCHESTR LYMPNE LONDON RP MARWELL COLCHESTR	NAMIBIA	????	H001	NONE Capture		F6	
						~ Jun 1972	H001	Transfer			
						~ Jun 1972	P72003	Loan to			
						~ 1981	G01082	Transfer			
						17 Mar 1983	183	Loan to			
						25 Mar 1984	H001	Transfer			
						1 Dec 1984		Death			
										[Death by: Unknown means]	
5412	M	~ Mar 1985	WILD AYWAILLE	WILD AYWAILLE	S.AFRICAR	????	970056	NONE Capture			
						3 Oct 1997	970056	ltf			
5413	M	~ Jan 1987	WILD OUDTSHORN	WILD OUDTSHORN	NAMIBIA	????	35	NONE Capture			
						11 Aug 1989	35	Transfer			

Complete Studbook as of December 2016

Stud#	Sex	Birth Date	Sire	Dam	Location	Date	LocallD	Event	Birth Origin	Name	Transponder
			QUEENS PK			~ 1991		Transfer			
						~ 2002		Death			
			[Death by: Unknown means]								
5414	F	~ 1969	WILD	WILD	NAMIBIA	????		NONE	Capture	KAY	
			LOSANGELE			3 May 1978	09377	Loan to			
			GRANBY			1 Dec 1978	690009	Loan to			
			UNKNOWN			~ Dec 1978		Itf			
5415	M	~ 1994	WILD	WILD	NAMIBIA	????		NONE	Capture	ZTOO95	
			TAIPING			19 Nov 1996	ZT0095	Transfer			
						20 Jul 1999		Death			
			[Death by: Unknown means]								
5416	M	~ 1995	UNK	UNK	NAMIBIA	~ 1995		NONE	Birth	ZT0138	
			TAIPING			15 Jun 1997	ZT0138	Transfer			
						7 Jun 1999		Death			
			[Death by: Unknown means]								
5417	F	~ 1995	UNK	UNK	NAMIBIA	~ 1995		NONE	Birth	ZT0139	
			TAIPING			15 Jun 1997	ZT0139	Transfer			
						~ 2000		Death			
			[Death by: Unknown means]								
5420	M	????	WILD	WILD	AFRICA	????		NONE	Capture		
			DELFTS			????		Transfer			
			N S TRADE			6 Mar 1996	000160	Transfer			
			CWCA			7 Mar 1996		Itf			
5421	M	????	WILD	WILD	AFRICA	????		NONE	Capture		
			DELFTS			????		Transfer			
			N S TRADE			5 Mar 1996	000161	Transfer			
			CWCA			9 Mar 1996		Itf			
5422	M	????	WILD	WILD	AFRICA	????		NONE	Capture		
			DELFTS			????		Transfer			
			N S TRADE			5 Mar 1996	000162	Transfer			
			CWCA			9 Mar 1996		Itf			
5423	M	????	WILD	WILD	AFRICA	????		NONE	Capture		
			DELFTS			????		Transfer			
			N S TRADE			5 Mar 1996	000163	Transfer			
			CWCA			7 Mar 1996		Itf			
5424	F	????	WILD	WILD	AFRICA	????		NONE	Capture		
			DELFTS			????		Transfer			



Complete Studbook as of December 2016

Stud#	Sex	Birth Date	Sire	Dam	Location	Date	LocallD	Event	Birth Origin	Name	Transponder
[Death by: Unknown means]											
5434	M	30 Mar 1997	6195 UNK	OLMENSE	30 Mar 1997	_____		Birth	UREMBO		
				COULANGE	29 Apr 1998	AJ2		Transfer			
				PEAUGRES	16 Sep 2004	1178		Loan to			
					31 Jul 2009			Death			
[Death by: Malicious destruction Incinerate Endocrine Metabolism]											
5435	M	30 Mar 1997	6195 UNK	OLMENSE	30 Mar 1997	_____		Birth	SIKIO		
				COULANGE	29 Apr 1998	AJ3		Transfer			
				PEAUGRES	16 Sep 2004	1179		Loan to			
				LA PALMYR	29 Nov 2004	3781		Loan to			
				THOIRY	11 Nov 2006	A6158		Loan to			
				PEAUGRES	8 Oct 2009	1179		Loan to			
				THOIRY	14 Sep 2010	A6158		Loan to			
					21 Sep 2010			Death			
[Death by: Euthanasia (medical) Incinerate Generalized Unknown after necropsy]											
5436	F	~ 1969	UNK UNK	BUDAPEST	16 Sep 1971	002319		Transfer			
				KRECHTING	4 Aug 1973	_____		lrf			
5437	M	????	UNK UNK	BUDAPEST	16 Sep 1971	002318		Transfer			
				KRECHTING	4 Aug 1973	_____		lrf			
5438	M	~ Nov 1970	WILD WILD	SOMALIA	????	NONE		Capture	FILLOU		
				STUTTART	22 Jul 1971	2255		Transfer			
				MELBOURNE	2 Dec 1971	_____		Transfer			
					31 Oct 1983			Death			
[Death by: Euthanasia (medical) Incinerate Endocrine Unknown after necropsy]											
5439	F	????	WILD WILD	AFRICA	????	NONE		Capture			
				BUFFALO	~ 1958	M90678		Transfer			
				ROCHESTER	13 Sep 1961	_____		lrf			
5440	M	~ Aug 1959	WILD WILD	SOMALIA	~ 1960	NONE		Capture			
				BUFFALO	12 Sep 1961	M90680		Transfer			
				SOUTHWICK	5 Feb 1970	_____		lrf			
5441	F	~ Oct 1986	WILD WILD	UGANDA	~ Nov 1986	NONE		Capture	SIRI		
				OL JOGI	1 Nov 1986	990015		Transfer			
					1 Jan 2001			Death			
[Death by: Euthanasia (medical) Bury Urinary Metabolism]											
5442	F	~ May 2000	WILD WILD	KENYA	~ 2000	NONE		Capture	CONNIE		
				OL JOGI	11 Oct 2000	2002		lrf			

Complete Studbook as of December 2016

Stud#	Sex	Birth Date	Sire	Dam	Location	Date	LocalID	Event	Birth Origin	Name	Transponder
5443	F	????	WILD	WILD AFRICA	????	????	NONE	Capture	GAPA		
			DVURKRALV	16 Aug 1967	041003	Transfer					
			WROCLAW	7 Jan 1974	197253	Transfer					
				29 Aug 1981		Death					
			[Death by: Unknown means]								
5444	M	????	WILD	WILD NAMIBIA	????	????	NONE	Capture	DK7		
			DVURKRALV	27 Jun 1972	041007	Transfer					
			SOEST	28 Aug 1976		lft					
5445	M	????	WILD	WILD NAMIBIA	????	????	NONE	Capture	DK8		
			DVURKRALV	27 Jun 1972	041008	Transfer					
			SOEST	25 May 1977		lft					
5446	M	????	WILD	WILD NAMIBIA	????	????	NONE	Capture	DK9		
			DVURKRALV	27 Jun 1972	041009	Transfer					
			BRATISLAV	30 Aug 1974		AJ3 lft					
5447	M	????	WILD	WILD NAMIBIA	????	????	NONE	Capture	DK11		
			DVURKRALV	27 Jun 1972	041011	Transfer					
			WROCLAW	7 Jan 1974	197254	Transfer					
				17 May 1974		Death					
			[Death by: Unknown means]								
5448	M	????	WILD	WILD NAMIBIA	????	????	NONE	Capture	DK12		
			DVURKRALV	27 Jun 1972	041012	Transfer					
			WROCLAW	7 Jan 1974	197255	Transfer					
				18 Dec 1976		Death					
			[Death by: Unknown means]								
5449	F	????	WILD	WILD NAMIBIA	????	????	NONE	Capture	DK14		
			DVURKRALV	12 Sep 1972	041014	Transfer					
			BRATISLAV	30 Aug 1974		AJ4 lft					
5450	F	????	WILD	WILD NAMIBIA	????	????	NONE	Capture	DK23		
			DVURKRALV	26 Jun 1974	041023	Transfer					
			SOEST	25 May 1977		lft					
5451	F	~ Dec 1966	WILD	WILD AFRICA	????	????	NONE	Capture			
			DVURKRALV	16 Aug 1967	041001	Transfer					
			WROCLAW	7 Jan 1974	197256	Transfer					
				12 Jun 1976		Death					
			[Death by: Unknown means]								
5452	M	~ 1995	WILD	WILD KALAHARI	~ Jun 2000	~ Jun 2000	NONE	Capture	GEORGE		
			PRET DW	13 Jul 2000	D92977	Transfer					



Complete Studbook as of December 2016

Stud#	Sex	Birth Date	Sire	Dam	Location	Date	LocalID	Event	Birth Origin	Name	Transponder
		20 Feb 2001						Death			
		[Death by: Euthanasia (medical) Mounted or Preserved: Musculoskeletal Trauma]									
5453	M	????	WILD	WILD	NAMIBIA	????		NONE	Capture	59	
			ZOO OBJED	????				Transfer			
			MOSCOW	16 May 1991	910057			Transfer			
				27 Jan 1992				Death			
		[Death by: Unknown means]									
5454	M	~ 1987	WILD	WILD	NAMIBIA	????		NONE	Capture	BONNY	
			ZOO OBJED	????				Transfer			
			MOSCOW	16 May 1991	910058			Transfer			
				21 Sep 2002				Death			
		[Death by: Unknown means]									
5455	M	????	UNK	UNK	PRIVATE	????			Transfer	DRAGO	
			BASEL	16 Dec 1976	760598			Loan to			
			PRIVATE	~ 1976				lft			
5456	M	~ 1967	WILD	WILD	AFRICA	????		NONE	Capture		
			CINCINNAT	17 Oct 1967	M10066			Transfer			
				4 Jul 1974				Death			
		[Death by: Infection associated Rendered Urinary Unknown after necropsy]									
5457	M	9 Aug 2001	2510	3119	MUNSTER	9 Aug 2001	22161	Birth	SABIE		
			WASS BR C	11 Oct 2002	SABIE			Transfer			
			ST LOUIS	21 Oct 2002	101974			Transfer			
				13 Aug 2012				Death			
		[Death by: Euthanasia (medical) Unknown Unknown (after necropsy) Necropsy not received]									
5458	M	10 Aug 2001	2510	3119	MUNSTER	10 Aug 2001	22162	Birth	SHANTO		
			WASS BR C	11 Oct 2002	SHANTO			Transfer			
			ST LOUIS	21 Oct 2002	101975			Transfer			
				23 Jun 2015				Death			
		[Death by: Unknown means]									
5459	M	9 Aug 2001	2510	3119	MUNSTER	9 Aug 2001	22163	Birth	KAMBU		
			WUPPERTAL	23 Feb 2004	205011			Loan to			
			MUNSTER	12 Jan 2006	22163			Transfer			
			WUPPERTAL	26 Oct 2006	205011			Loan to			
				6 Aug 2015				Death			
		[Death by: Unknown means]									
5460	F	10 Aug 2001	2510	3119	MUNSTER	10 Aug 2001	22164	Birth	Symboli		
			SAARBRUCK	21 Nov 2002	80110			Loan to			
				11 Jul 2016				Death			

Complete Studbook as of December 2016

Stud#	Sex	Birth Date	Sire	Dam	Location	Date	LocalID	Event	Birth Origin	Name	Transponder
[Death by: Infection associated    Unknown    Urinary    Unknown after necropsy    Necropsy not received]											
5461	F	~ 1993	WILD	WILD	NAMIBIA	~ Oct 1998	1116	Capture			
			BEKKER			~ Oct 1998	1116	Transfer			
			CHEETAH C			1 Nov 2002	1116	Transfer			
						10 Feb 2003		Death			
[Death by: Euthanasia (medical)    Given to an institution: CHEETAH CONSERVATION FUND    Generalized    Trauma]											
5462	F	~ 1993	WILD	WILD	NAMIBIA	25 Sep 2002	1325	Capture			
			VONSEYDLI			25 Sep 2002	1325	Transfer			
			CHEETAH C			2 Oct 2002	1325	Transfer			
						7 Oct 2003		Death			
[Death by: Unknown means]											
5463	M	~ 1998	WILD	WILD	NAMIBIA	~ 1999	1338	Capture			
			BEKKER			~ 1999	1338	Transfer			
			CHEETAH C			1 Nov 2002	1338	Transfer			
			DOMAN J			28 Feb 2003	1338	Loan to			
						~ Feb 2010		Death			
[Death by: Euthanasia (medical)    Incinerate    Digestive    New growths/cancer    Necropsy not received]											
5464	F	~ Apr 1998	WILD	WILD	NAMIBIA	~ 1999	1340	Capture	MISTY		
			BEKKER			~ 1999	1340	Transfer			
			CHEETAH C			1 Nov 2002	1340	Transfer			
			AMANILODG			1 Jul 2003	1340	Loan to			
			CHEETAH C			20 Apr 2004	1340	Transfer			
						17 Nov 2013		Death			
[Death by: Euthanasia (medical)    Unknown    Urinary    Mechanical abnormality    Necropsy not received]											
5465	F	~ Apr 1998	WILD	5461	NAMIBIA	~ Oct 1998	1119	Capture	SHADOW		
			VAN RENSB			1 Oct 1998	1119	Transfer			
			BEKKER			~ Oct 1998	1119	Transfer			
			CHEETAH C			1 Nov 2002	1119	Transfer			
						17 Jan 2014		Death			
[Death by: Old age    Unknown    Urinary    Unknown after necropsy    Necropsy not received]											
5466	F	~ 1997	WILD	WILD	NAMIBIA	~ Dec 2000	1267	Capture	CHARDONNAY		
			BOHMKER			~ Dec 2000	1267	Transfer			
			CHEETAH C			1 Aug 2001	1267	Transfer			
						18 Aug 2003		Death			
[Death by: Euthanasia (medical)    Unknown    Unknown (after necropsy)]											
5467	F	~ Feb 2000	WILD	5466	NAMIBIA	~ Dec 2000	1268	Capture	SHIRAZ		
			BOHMKER			~ Dec 2000	1268	Transfer			
			CHEETAH C			1 Aug 2001	1268	Transfer			
						9 Jun 2006	1268	Release			

Complete Studbook as of December 2016

Stud#	Sex	Birth Date	Sire	Dam	Location	Date	LocallD	Event	Birth Origin	Name	Transponder
		1 Nov 2006						Death			
		[Death by: Unknown means]									
5468	neutM	~ Feb 2000	WILD	5466	NAMIBIA	~ Dec 2000	1269	Capture	MERLOT		
			BOHMKER	~ Dec 2000		1269		Transfer			
			CHEETAH C	1 Aug 2001		1269		Transfer			
		30 Apr 2016						Death			
		[Death by: Euthanasia (medical) Unknown No necropsy planned Necropsy not received]									
5469	F	~ Sep 2001	WILD	WILD	KENYA	~ Sep 2001	NONE	Capture	CLAUDIA		
			PERRET	1 Sep 2001		NONE		Transfer			
		~ 2007						Death			
		[Death by: Unknown means]									
5470	M	~ Dec 2001	WILD	WILD	KENYA	30 Dec 2001	NONE	Capture	CASIUS		
			PERRET	30 Dec 2001		NONE		Transfer			
		25 May 2002						Death			
		[Death by: Unknown means]									
5471	M	12 Jan 2002	2676	3065	DVURKRALV	12 Jan 2002	041087	Birth	LORD		
			ROSTOCK	3 Jul 2003		3763		Transfer			
			HODENHAGN	7 Jun 2005		ACJU010		lrf			
5472	M	12 Jan 2002	2676	3065	DVURKRALV	12 Jan 2002	041088	Birth	PRINC		
			ROSTOCK	3 Jul 2003		3764		Transfer			
			HODENHAGN	7 Jun 2005		ACJU011		Loan to			
			LA LAJITA	10 Mar 2008				Loan to			
5473	F	12 Jan 2002	2676	3065	DVURKRALV	12 Jan 2002	041085	Birth			
				13 Jan 2002				Death			
		[Death by: Euthanasia (medical) Unknown Unknown (after necropsy)]									
5474	F	12 Jan 2002	2676	3065	DVURKRALV	12 Jan 2002	041086	Birth	HIMBA		
			ROSTOCK	3 Jul 2003		3762		Transfer			
			JADERBERG	31 May 2005		JGB7		Loan to			
			NEUWIED	9 Sep 2008				Loan to			
			POMBIA	30 Oct 2009				Loan to			
5475	F	10 Feb 2002	3711	3560	BOGOR	10 Feb 2002		Birth lrf	MAYA		
5476	M	22 Mar 2002	3410	3586	PRET DW	22 Mar 2002	D93094	Birth	MA426		
			MOSCOW	14 May 2006		60116		Transfer			
				11 Apr 2009				Death			
		[Death by: Euthanasia (medical) Unknown Urinary Unknown after necropsy]									

Complete Studbook as of December 2016

Stud#	Sex	Birth Date	Sire	Dam	Location	Date	LocalID	Event	Birth Origin	Name	Transponder
5477	M	22 Mar 2002	3410	3586	PRET DW	22 Mar 2002	D93095	Birth	JAFARI		
			SCOVILL F	2 Jul 2003	200453	Transfer					
5478	M	22 Mar 2002	3410	3586	PRET DW	22 Mar 2002	D93096	Birth	RUNAKO		
			SCOVILL F	2 Jul 2003	200454	Transfer					
				28 Sep 2015		Death					
			[Death by: Unknown means]								
5479	F	22 Mar 2002	3410	3586	PRET DW	22 Mar 2002	D93097	Birth	DEWILDT FA42		
			YARRALUML	6 Mar 2003	A02063	Transfer					
				12 Jan 2012		Death					
			[Death by: Unknown means]								
5480	M	16 Apr 2002	3622	3782	PRET DW	16 Apr 2002	D93098	Birth	Green/ Greer		
			CLEVELAND	25 Sep 2003	M30916	Transfer					
			YULEE	22 Jul 2008	Y83304	Loan to					
				17 Feb 2015		Death					
			[Death by: Euthanasia (medical) Unknown No necropsy planned Necropsy not received]								
5481	M	16 Apr 2002	3622	3782	PRET DW	16 Apr 2002	D93099	Birth	MA431		
				1 Feb 2008		Death					
			[Death by: Unknown means]								
5482	M	16 Apr 2002	3622	3782	PRET DW	16 Apr 2002	D93100	Birth	Jojo		
			CLEVELAND	24 Sep 2003	M30917	Transfer					
			YULEE	22 Jul 2008	Y83305	Loan to					
				17 Feb 2015		Death					
			[Death by: Euthanasia (medical) Unknown No necropsy planned Necropsy not received]								
5483	M	17 Apr 2002	3410	3968	PRET DW	17 Apr 2002	D93101	Birth	K50		
				3 Jul 2011		Death					
			[Death by: Infection associated Unknown Unknown (after necropsy) Necropsy not received]								
5484	M	17 Apr 2002	3410	3968	PRET DW	17 Apr 2002	D93102	Birth	Luke		
			TORONTO	1 Apr 2006	40601	Transfer					
				10 Mar 2011		Death					
			[Death by: Unknown means]								
5485	M	17 Apr 2002	3410	3968	PRET DW	17 Apr 2002	D93103	Birth	MA434		
				7 Jul 2014		Death					
			[Death by: Infection associated Unknown Urinary Unknown after necropsy Necropsy not received]								
5486	M	~ Mar 2002	WILD BRANDT	WILD ~ Jul 2002	NAMIBIA	~ Jul 2002	1353	Capture	MUHSARA		
				~ Jul 2002		1353	Transfer				
			CHEETAH C	2 Feb 2003		1353	Transfer				
			AMANILODG	1 Jan 2004		1353	Loan to				

Complete Studbook as of December 2016

Stud#	Sex	Birth Date	Sire	Dam	Location	Date	LocallD	Event	Birth Origin	Name	Transponder
			NAMIBIA		21 Jul 2008			Itf			
5487	F	~ Mar 2002	WILD BRANDT	WILD BRANDT	NAMIBIA	~ Jul 2002	1354	Capture		DAISY	
			CHEETAH C		2 Feb 2003	1354		Transfer			
					2 Nov 2006			Death			
			[Death by: Unknown means]								
5488	F	~ Mar 2002	WILD BRANDT	WILD BRANDT	NAMIBIA	~ Jul 2002	1355	Capture		ROSY	
			CHEETAH C		2 Feb 2003	1355		Transfer			
					20 Jun 2016			Death			
			[Death by: Euthanasia (medical) Unknown No necropsy planned Necropsy not received]								
5489	M	20 Apr 2002	3410 COLUMBUS	2989 COLUMBUS	PRET DW	20 Apr 2002	D93104	Birth		LLOYD	
			CINCINNAT		26 Sep 2003	103119		Loan to			
			COLUMBUS		26 Jul 2006	203099		Transfer			
			WILDS		29 Nov 2006	106066		Loan to			
					14 Feb 2012			Death			
			[Death by: Unknown means]								
5490	M	20 Apr 2002	3410 MOSCOW	2989 MOSCOW	PRET DW	20 Apr 2002	D93105	Birth		MA436	
					14 May 2006	60115		Transfer			
					18 May 2006			Death			
			[Death by: Unknown means]								
5491	F	20 Apr 2002	3410 PRET DW	2989 PRET DW	PRET DW	20 Apr 2002	D93156	Birth		FA447	
					20 Aug 2012			Death			
			[Death by: Unknown means]								
5492	F	21 Apr 2002	3420 PRET DW	3413 PRET DW	PRET DW	21 Apr 2002	D93106	Birth		FA437	
					7 Jun 2006			Death			
			[Death by: Infection associated Unknown Cardiovascular Bacterial]								
5493	M	28 Apr 2002	3420 PRET DW	3787 PRET DW	PRET DW	28 Apr 2002	D93107	Birth		MA438	
					2 Apr 2005			Death			
			[Death by: Injury from exhibit mate Incinerate Respiratory Trauma Necropsy not received]								
5494	M	28 Apr 2002	3420 YARRALUML	3787 YARRALUML	PRET DW	28 Apr 2002	D93108	Birth		ROBI	
					6 Mar 2003	A02062		Transfer			
					23 Dec 2011			Death			
			[Death by: Unknown means]								
5495	M	28 Apr 2002	3420 COLUMBUS	3787 COLUMBUS	PRET DW	28 Apr 2002	D93109	Birth		FLOYD	
					24 Sep 2003	203100		Transfer			

Complete Studbook as of December 2016

Stud#	Sex	Birth Date	Sire	Dam	Location	Date	LocallD	Event	Birth Origin	Name	Transponder
					CINCINNAT	26 Sep 2003	103117	Loan to			
					COLUMBUS	26 Jul 2006	203100	Transfer			
					WILDS	29 Nov 2006	106067	Loan to			
						6 Aug 2011		Death			
					[Death by: Other/Unknown Bury Urinary Metabolism]						
5496	M	28 Apr 2002	3420	3787	PRET DW	28 Apr 2002	D93110	Birth		M441	
					SAFARI W	9 Aug 2007	107050	Transfer			
5497	M	12 May 2002	3585	3970	PRET DW	12 May 2002	D93112	Birth		Adam	
					MOSCOW	15 Dec 2006	60596	Transfer			
						19 Apr 2013		Death			
					[Death by: Unknown means]						
5498	M	12 May 2002	3585	3970	PRET DW	12 May 2002	D93113	Birth		BOYD	
					COLUMBUS	24 Sep 2003	203101	Transfer			
					CINCINNAT	26 Sep 2003	103118	Loan to			
					COLUMBUS	26 Jul 2006	203101	Transfer			
					WILDS	29 Nov 2006	106068	Loan to			
						13 Apr 2011		Death			
					[Death by: Other/Unknown Incinerate Hemic/Lymph Circulatory, secondary]						
5499	F	12 May 2002	3585	3970	PRET DW	12 May 2002	D93111	Birth		TANZI	
					YARRALUML	6 Mar 2003	A02064	Transfer			
						12 Jun 2012		Death			
					[Death by: Unknown means]						
5500	F	18 May 2002	3585	3635	PRET DW	18 May 2002	D93157	Birth		FA445	
						20 Sep 2002		Death			
					[Death by: Infection associated Rendered Cardiovascular Bacterial]						
5501	F	18 May 2002	3585	3635	PRET DW	18 May 2002	D93158	Birth		FA446	
						2 Dec 2003		Death			
					[Death by: Unknown means]						
5502	M	30 May 2002	3633	3983	PRET DW	30 May 2002	D93159	Birth		MA448	
					STELLENBO	16 Sep 2002	MA448	Transfer			
					PRET DW	1 Jun 2003	D93159	Transfer			
5503	M	30 May 2002	3633	3983	PRET DW	30 May 2002	D93160	Birth		MA449	
					STELLENBO	16 Sep 2002	MA449	Transfer			
						13 Jan 2016		Death			
					[Death by: Unknown means]						
5504	M	30 May 2002	3633	3983	PRET DW	30 May 2002	D93161	Birth		ASKARI	
					BATTLE CR	24 Sep 2003	M03057	Transfer			

Complete Studbook as of December 2016

Stud#	Sex	Birth Date	Sire	Dam	Location	Date	LocallD	Event	Birth Origin	Name	Transponder
			FOSSILRIM			30 Jun 2011	1184	Loan to			
			BATTLE CR			30 May 2012	M03057	Transfer			
						1 Dec 2014		Death			
								[Death by: Euthanasia (medical) Unknown Unknown (after necropsy) Necropsy not received]			
5505	M	30 May 2002	3633	3983	PRET DW	30 May 2002	D93162	Birth		MA451	
			STELLENBO			16 Sep 2002	MA451	Transfer			
						12 Aug 2009		Death			
								[Death by: Infection associated Unknown Digestive Unknown after necropsy]			
5506	F	~ Jun 2002	WILD	WILD	S.AFRICAR	~ Jul 2002	FB459	Capture		FB459	
			PRET DW			11 Jul 2002	D93171	Transfer			
			HOEDSPRUI			5 May 2003		Itf			
5507	F	~ Jun 2002	WILD	WILD	S.AFRICAR	~ Jul 2002	FB460	Capture		FB460	
			PRET DW			11 Jul 2002	D93172	Transfer			
			AMAKHALA			17 Apr 2003	NONE	Itf			
5508	F	~ Jun 2002	WILD	WILD	S.AFRICAR	~ Jul 2002	FB461	Capture		CHIKARA	
			PRET DW			11 Jul 2002	D93173	Transfer			
			OUDTSHORN			29 May 2003	1179	Transfer			
						19 Jan 2009		Death			
								[Death by: Euthanasia (medical) Incinerate Unknown (after necropsy)]			
5509	M	5 Jun 2002	3585	3687	PRET DW	5 Jun 2002	D93163	Birth		MA452	
			BUNDOX			21 Dec 2007		Loan to			
5510	M	5 Jun 2002	3585	3687	PRET DW	5 Jun 2002	D93164	Birth		Juba	
			BUNDOX			21 Dec 2007		Transfer			
			PRET DW			1 May 2008	D93164	Transfer			
						20 Aug 2013		Death			
								[Death by: Infection associated Incinerate Unknown (after necropsy) Bacterial Necropsy not received]			
5511	M	5 Jun 2002	3585	3687	PRET DW	5 Jun 2002	D93165	Birth		MA454	
						18 Sep 2002		Death			
								[Death by: Unknown means]			
5512	M	5 Jun 2002	3585	3687	PRET DW	5 Jun 2002	D93166	Birth		HODARI	
			BATTLE CR			24 Sep 2003	M03056	Transfer			
			FOSSILRIM			1 Jul 2011	1183	Loan to			
			BATTLE CR			30 May 2012	M03056	Transfer			
						17 Feb 2016		Death			
								[Death by: Euthanasia (medical) Unknown No necropsy planned Necropsy not received]			
5513	M	~ Jul 2002	WILD	5462	NAMIBIA	25 Sep 2002	1326	Capture		KIA	
			VONSEYDLI			25 Sep 2002	1326	Transfer			

Complete Studbook as of December 2016

Stud#	Sex	Birth Date	Sire	Dam	Location	Date	LocallD	Event	Birth Origin	Name	Transponder
			CHEETAH C			2 Oct 2002	1326	Transfer			
			AMANILODG			1 Jan 2004	1326	Loan to			
			NAMIBIA			21 Jul 2008		Itf			
5514	M	~ Jul 2002	WILD	5462	NAMIBIA	25 Sep 2002	1327	Capture	RA		
			VONSEYDLI			~ Oct 2002	1327	Transfer			
			CHEETAH C			2 Oct 2002	1327	Transfer			
			AMANILODG			1 Jan 2004	1327	Loan to			
			NAMIBIA			21 Jul 2008		Itf			
5515	M	~ Jul 2002	WILD	WILD	NAMIBIA	30 Jan 2003	1347	Capture	CADBURY		
			HELLINGHA			30 Jan 2003	1347	Transfer			
			CHEETAH C			2 Feb 2003	1347	Transfer			
			AMANILODG			1 Jan 2004	1347	Transfer			
			NAMIBIA			21 Jul 2008		Itf			
5516	M	~ Jul 2002	WILD	WILD	NAMIBIA	30 Jan 2003	1350	Capture	LINDT		
			HELLINGHA			30 Jan 2003	1350	Transfer			
			CHEETAH C			2 Feb 2003	1350	Transfer			
			AMANILODG			1 Jan 2004	1350	Loan to			
			NAMIBIA			21 Jul 2008		Itf			
5517	F	~ Jul 2002	WILD	WILD	NAMIBIA	30 Jan 2003	1348	Capture	HERSHEY		
			CHEETAH C			2 Feb 2003	1348	Transfer			
			NAMIBIA			1 Sep 2010	1348	Release			
			CHEETAH C			28 Dec 2010	1348	Capture			
			ERINDI			7 Jan 2011	1348	Itf			
5518	F	~ Jul 2002	WILD	WILD	NAMIBIA	30 Jan 2003	1349	Capture	NESTLE		
			CHEETAH C			2 Feb 2003	1349	Transfer			
			NAMIBIA			1 Sep 2010	1349	Release			
			CHEETAH C			28 Dec 2010	1349	Capture			
			ERINDI			7 Jan 2011	1349	Release			
						7 Nov 2011		Death			
			[Death by: Unknown means]								
5519	F	~ Jul 2002	WILD	WILD	NAMIBIA	30 Jan 2003	1351	Capture	TOBLERONE		
			CHEETAH C			10 Feb 2003	1351	Transfer			
			NAMIBIA			1 Sep 2010	1351	Release			
			CHEETAH C			28 Dec 2010	1351	Capture			
			ERINDI			7 Jan 2011	1351	Release			
						21 Jan 2012		Death			
			[Death by: Unknown means]								
5520	M	1 Aug 2002	3420	3750	PRET DW	1 Aug 2002	D93170	Birth	KAEDE		
			TOKYOTAMA			10 Oct 2007	5532	Transfer			



Complete Studbook as of December 2016

Stud#	Sex	Birth Date	Sire	Dam	Location	Date	LocallD	Event	Birth Origin	Name	Transponder
						4 Apr 2010		Death			
						[Death by: Euthanasia (medical) Unknown Urinary Unknown after necropsy]					
5521	F	1 Aug 2002	3420	3750	PRET DW	1 Aug 2002	D93168	Birth	FA456		
						12 Oct 2002		Death			
						[Death by: Unknown means]					
5522	F	1 Aug 2002	3420	3750	PRET DW	1 Aug 2002	D93169	Birth	KASUMI		
						10 Oct 2007	5529	Transfer			
						16 Jul 2008		Loan to			
						20 Sep 2012		Death			
						[Death by: Other/Unknown Unknown Urinary Unknown after necropsy Necropsy not received]					
5523	M	10 Nov 2002	3830	3460	OAKHILL	10 Nov 2002	222233	Birth	Ellis		
						13 Jun 2003	2952	Transfer			
						15 Jul 2016		Death			
						[Death by: Unknown means]					
5524	M	10 Nov 2002	3830	3460	OAKHILL	10 Nov 2002	222234	Birth	Crybaby		
						13 Jun 2003	2953	Transfer			
						9 Oct 2014		Death			
						[Death by: Unknown means]					
5525	F	10 Nov 2002	3830	3460	OAKHILL	10 Nov 2002	222231	Birth			
						10 Dec 2002		Transfer			
5526	F	10 Nov 2002	3830	3460	OAKHILL	10 Nov 2002	222232	Birth			
						10 Dec 2002		Transfer			
5527	M	19 Dec 2002	4180	3923	WASS BR C	19 Dec 2002	URAN	Birth	URAN		
						17 Mar 2004	002012	Loan to			
						21 Mar 2006	URAN	Transfer			
						13 May 2006	02-001	Transfer			
						21 Dec 2010		Death			
						[Death by: Other/Unknown Incinerate Unknown (after necropsy)]					
5528	F	19 Dec 2002	4180	3923	WASS BR C	19 Dec 2002	URIA	Birth	L252/17 URIA		
						17 Mar 2004	002011	Loan to			
						21 Mar 2006		Transfer			
						21 Mar 2006	NONE	Transfer			
						22 Mar 2006	BLL934	Loan to			
						10 Nov 2010	8420	Loan to			
						4 Feb 2011	BLL934	Loan to			
						17 Dec 2014		Death			
						[Death by: Unknown means]					



Complete Studbook as of December 2016

Stud#	Sex	Birth Date	Sire	Dam	Location	Date	LocallD	Event	Birth Origin	Name	Transponder
5537	F	5 Jun 2001	3495	3424	HILVARENB	5 Jun 2001	M00153	Birth	KIJINI	BB77	
5538	F	14 Aug 2001	2701	3919	BELFAST	14 Aug 2001	4052	Birth			
						8 Dec 2001		Death			
									[Death by: Unknown means]		
5539	M	14 Aug 2001	2701	3919	BELFAST	14 Aug 2001	4050	Birth			
					OPOLE	4 Oct 2005	M05068	Transfer			
					TABERNAS	11 Dec 2008	TM0413	Transfer			
						30 Oct 2013		Death			
									[Death by: Euthanasia (medical) Unknown Urinary Unknown after necropsy Necropsy not received]		
5540	M	14 Aug 2001	2701	3919	BELFAST	14 Aug 2001	4051	Birth	Luke		
					LIBEREC	30 Jun 2005	608004	Loan to			
					DVURKRALV	16 Jan 2010	041119	Loan to			
					LIBEREC	7 Jan 2011	608004	Transfer			
					OLOMOUC	17 May 2012	7695	Transfer			
						8 Apr 2013		Death			
									[Death by: Euthanasia (medical) Unknown Unknown (after necropsy) Necropsy not received]		
5541	F	~ Oct 2001	WILD	WILD	SOMALIA	~ Oct 2001	NONE	Capture			
					SHARJAHBR	17 Nov 2001	AJ040	Transfer			
						17 Nov 2001		Death			
									[Death by: Died in transit Given to an institution: UNKNOWN No necropsy planned]		
5542	?	27 Dec 2001	4366	4404	MAKTOUM	27 Dec 2001	A00166	Birth			
						2 Jan 2002		Death			
									[Death by: Premature birth Unknown No necropsy planned]		
5543	?	27 Dec 2001	4366	4404	MAKTOUM	27 Dec 2001	A00165	Birth			
						1 Jan 2002		Death			
									[Death by: Premature birth Unknown No necropsy planned]		
5544	F	27 Dec 2001	4366	4404	MAKTOUM	27 Dec 2001	A00164	Birth			
						29 Dec 2001		Death			
									[Death by: Premature birth Unknown No necropsy planned]		
5545	M	27 Dec 2001	4366	4404	MAKTOUM	27 Dec 2001	A00163	Birth			
						27 Dec 2001		Death			
									[Death by: Stillbirth Unknown No necropsy planned]		
5546	F	11 Jan 2002	3839	2666	OUDTSHORN	11 Jan 2002	860	Birth	CALEY		
						22 Nov 2002		Death			
									[Death by: Unknown means]		

Complete Studbook as of December 2016

Stud#	Sex	Birth Date	Sire	Dam	Location	Date	LocalID	Event	Birth Origin	Name	Transponder
5547	M	11 Jan 2002	3839	2666	OUDTSHORN	11 Jan 2002	861	Birth		COLE	
					JOHANSBRG	22 Jun 2004	6277	Loan to			
					BESTER	22 Jul 2008		Transfer			
					PARYS	1 Mar 2011		Transfer			
						15 Jan 2013		Death			
					[Death by: Infection associated Unknown Urinary Unknown after necropsy Necropsy not received]						
5548	F	23 Jan 2002	4366	4405	MAKTOUM	23 Jan 2002	A00183	Birth		CHI-CHI	
					RIYADH	19 May 2006		lf			
5549	M	22 Feb 2002	4403	4365	MAKTOUM	22 Feb 2002	A00181	Birth		Bill	
5550	M	22 Feb 2002	4403	4365	MAKTOUM	22 Feb 2002	A00182	Birth		Ben	
5551	M	7 May 2002	3496	3426	HILVARENB	7 May 2002	M02032	Birth		JINSI Gaia 1	
					KERKRADE	16 Apr 2005	M02154	Transfer			
5552	M	7 May 2002	3496	3426	HILVARENB	7 May 2002	M02033	Birth		BB80 Sawa	
					KERKRADE	16 Apr 2005	M02155	Transfer			
5553	M	18 May 2002	3638	3618	PEAUGRES	18 May 2002	753	Birth			
						18 May 2002		Death			
					[Death by: Stillbirth Incinerate Unknown (after necropsy)]						
5554	M	18 May 2002	3638	3618	PEAUGRES	18 May 2002	754	Birth			
						18 May 2002		Death			
					[Death by: Stillbirth Incinerate Unknown (after necropsy)]						
5555	F	18 May 2002	3638	3618	PEAUGRES	18 May 2002	755	Birth			
						19 May 2002		Death			
					[Death by: Self-inflicted injuries Incinerate Hemic/Lymph Trauma]						
5556	M	18 May 2002	3638	3618	PEAUGRES	18 May 2002	756	Birth			
						20 May 2002		Death			
					[Death by: Injury from exhibit mate Unknown Generalized Trauma]						
5557	M	6 Aug 2002	3638	3725	PEAUGRES	6 Aug 2002	836	Birth			
						7 Aug 2002		Death			
					[Death by: Unknown means]						
5558	M	13 Aug 2002	3497	3543	PEAUGRES	13 Aug 2002	837	Birth			
						13 Aug 2002		Death			
					[Death by: Stillbirth Incinerate Generalized Unknown after necropsy]						
5559	M	13 Aug 2002	3497	3543	PEAUGRES	13 Aug 2002	838	Birth			
						13 Aug 2002		Death			

Complete Studbook as of December 2016

Stud#	Sex	Birth Date	Sire	Dam	Location	Date	LocalID	Event	Birth Origin	Name	Transponder
[Death by: Stillbirth Incinerate Unknown (after necropsy)]											
5560	F	13 Aug 2002	3497	3543	PEAUGRES	13 Aug 2002	839	Birth			
13 Aug 2002 Death											
[Death by: Stillbirth Incinerate Unknown (after necropsy)]											
5561	F	13 Aug 2002	3497	3543	PEAUGRES	13 Aug 2002	840	Birth			
14 Sep 2002 Death											
[Death by: Infection associated Incinerate Respiratory Trauma]											
5562	F	15 Apr 2002	3763	3486	FONTAINE	15 Apr 2002	67AJ19	Birth	SAHARA		
MULHOUSE 15 Oct 2003 M03135 Loan to											
22 Apr 2013 Death											
[Death by: Unknown means]											
5563	F	15 Apr 2002	3763	3486	FONTAINE	15 Apr 2002	67AJ18	Birth	MARA		
MULHOUSE 15 Oct 2003 M03136 Loan to											
27 Aug 2013 Death											
[Death by: Unknown means]											
5564	F	15 Apr 2002	3763	3486	FONTAINE	15 Apr 2002	67AJ20	Birth			
15 Apr 2002 Death											
[Death by: Unknown means]											
5565	M	15 Apr 2002	3763	3486	FONTAINE	15 Apr 2002	67AJ16	Birth	G• D• ON		
OBTERRE 8 Oct 2003 H03218 Loan to											
11 Dec 2003 Death											
[Death by: Unknown means]											
5566	M	15 Apr 2002	3763	3486	FONTAINE	15 Apr 2002	67AJ17	Birth	TSAVO		
5 Nov 2003 Death											
[Death by: Euthanasia (medical) Given to an institution: MHNANGERS Nervous Unknown after necropsy]											
5567	M	19 Sep 2000	3496	3426	HILVARENB	19 Sep 2000	M00090	Birth	Nelson M BB7		
KOLN 2 Apr 2003 3094 Loan to											
10 May 2012 Death											
[Death by: Euthanasia (medical) Given to an institution: UNKNOWN Unknown (after necropsy) Necropsy not received]											
5568	M	7 May 2002	3496	3426	HILVARENB	7 May 2002	M02034	Birth	KIVULI Gaia		
KERKRADE 16 Apr 2005 M02156 Transfer											
5569	M	27 Apr 2002	3638	3543	PEAUGRES	27 Apr 2002	738	Birth			
27 Apr 2002 Death											
[Death by: Unknown means]											

Complete Studbook as of December 2016

Stud#	Sex	Birth Date	Sire	Dam	Location	Date	LocalID	Event	Birth Origin	Name	Transponder
5570	?	23 Apr 2002	3638	3725	PEAUGRES	23 Apr 2002	737	Birth			
						23 Apr 2002		Death			
											[Death by: Injury from exhibit mate Unknown Generalized Trauma]
5571	M	19 Oct 2002	4025	4021	CINCINNAT	19 Oct 2002	102090	Birth	OTJI		
						5 Apr 2004		Death			
											[Death by: Unknown means]
5572	F	18 Oct 2002	4025	4021	CINCINNAT	18 Oct 2002	102091	Birth			
						19 Oct 2002		Death			
											[Death by: Euthanasia (medical) Unknown Unknown (after necropsy)]
5573	M	11 Aug 2002	3827	2666	OUDTSHORN	11 Aug 2002	890	Birth			
						14 Aug 2002		Death			
											[Death by: Environ/Behav conditions Unknown Generalized Unknown after necropsy]
5574	F	11 Aug 2002	3827	2666	OUDTSHORN	11 Aug 2002	891	Birth			
						14 Aug 2002		Death			
											[Death by: Environ/Behav conditions Unknown Generalized Unknown after necropsy]
5575	F	24 Sep 2002	3839	3834	OUDTSHORN	24 Sep 2002	896	Birth	CAYLA		
						28 Aug 2009		Death			
											[Death by: Euthanasia (medical) Unknown Unknown (after necropsy)]
5576	M	4 Oct 2002	3839	3840	OUDTSHORN	4 Oct 2002	892	Birth			
						4 Oct 2002		Death			
											[Death by: Injury from predator Unknown Generalized Trauma]
5577	M	11 Oct 2002	3833	3662	OUDTSHORN	11 Oct 2002	893	Birth	CAINE		
					PARYS	5 Feb 2009		NONE	Transfer		
						13 Jul 2011		Death			
											[Death by: Infection associated Unknown Urinary Unknown after necropsy]
5578	M	11 Oct 2002	3833	3662	OUDTSHORN	11 Oct 2002	894	Birth	CORBIN		
					ALTENFELD	16 Jul 2003			Itf		
5579	M	11 Oct 2002	3833	3662	OUDTSHORN	11 Oct 2002	895	Birth	CIARAN		
					XIANZOO	22 Sep 2004			Itf		
5580	M	27 Jul 2003	3839	3840	OUDTSHORN	27 Jul 2003	1200	Birth	DUMA		
						8 Nov 2010		Death			
											[Death by: Euthanasia (medical) Unknown Urinary Unknown after necropsy]
5581	F	27 Jul 2003	3839	3840	OUDTSHORN	27 Jul 2003	1201	Birth			
						30 Jul 2003		Death			
											[Death by: Unknown means]

Complete Studbook as of December 2016

Stud#	Sex	Birth Date	Sire	Dam	Location	Date	LocalID	Event	Birth Origin	Name	Transponder
5582	F	27 Jul 2003	3839	3840	OUDTSHORN	27 Jul 2003	1202	Birth	DUSKY		
					XIANZOO	22 Sep 2004		Transfer			
						15 Feb 2008		Death			
											[Death by: Unknown means]
5583	F	27 Jul 2003	3839	3840	OUDTSHORN	27 Jul 2003	1203	Birth	DEZI		
						27 Sep 2008		Death			
											[Death by: Euthanasia (medical) Incinerate Unknown (after necropsy)]
5584	M	8 Aug 2003	3839	3662	OUDTSHORN	8 Aug 2003	1244	Birth	DUNCAN		
					XIANZOO	22 Sep 2004		Transfer			
						6 Feb 2008		Death			
											[Death by: Unknown means]
5585	F	8 Aug 2003	3839	3662	OUDTSHORN	8 Aug 2003	1245	Birth	DEMI		
					ALTENFELD	12 May 2004		lft			
5586	F	8 Aug 2003	3839	3662	OUDTSHORN	8 Aug 2003	1246	Birth	Re'ut (gift)		
					JERUSALEM	7 Apr 2004	1725	Transfer			
					EBELTOFT	3 Aug 2010	ACI052	Transfer			
						29 Sep 2011		Death			
											[Death by: Euthanasia (medical) Incinerate Endocrine Metabolism]
5587	F	8 Aug 2003	3839	3662	OUDTSHORN	8 Aug 2003	1247	Birth	Delta		
					XIANZOO	22 Sep 2004		Transfer			
						26 Mar 2008		Death			
											[Death by: Unknown means]
5588	M	8 Oct 2002	3917	3286	PEAUGRES	8 Oct 2002	849	Birth	F• ROCE		
					JURQUES	28 Nov 2003	352	Loan to			
						28 Oct 2013		Death			
											[Death by: Unknown means]
5589	M	8 Oct 2002	3917	3286	PEAUGRES	8 Oct 2002	851	Birth	FICUS		
					SZEGED	17 Dec 2007	2278	Transfer			
						9 Jul 2016		Death			
											[Death by: Unknown means]
5590	M	8 Oct 2002	3917	3286	PEAUGRES	8 Oct 2002	852	Birth	FRIPON		
					JURQUES	28 Nov 2003	351	Loan to			
						16 Sep 2009		Death			
											[Death by: Unknown means]
5591	M	8 Oct 2002	3917	3286	PEAUGRES	8 Oct 2002	850	Birth	FANT*ME		
						29 Dec 2002		Death			
											[Death by: Infection associated Unknown Unknown (after necropsy)]

Complete Studbook as of December 2016

Stud#	Sex	Birth Date	Sire	Dam	Location	Date	LocallD	Event	Birth Origin	Name	Transponder
5592	M	5 Sep 2002	3638	3618	PEAUGRES	5 Sep 2002	841	Birth			
						10 Oct 2002		Death			
											[Death by: Unknown means]
5593	M	5 Sep 2002	3638	3618	PEAUGRES	5 Sep 2002	842	Birth			
						22 Nov 2002		Death			
											[Death by: Infection associated Unknown Respiratory Unknown after necropsy]
5594	F	5 Sep 2002	3638	3618	PEAUGRES	5 Sep 2002	843	Birth			
						7 Sep 2002		Death			
											[Death by: Unknown means]
5595	F	5 Sep 2002	3638	3618	PEAUGRES	5 Sep 2002	844	Birth			
						7 Sep 2002		Death			
											[Death by: Unknown means]
5596	M	6 Sep 2002	4048	3724	MUNSTER	6 Sep 2002	22356	Birth			
						6 Sep 2002		Death			
											[Death by: Stillbirth Unknown Unknown (after necropsy)]
5597	M	6 Sep 2002	4048	3724	MUNSTER	6 Sep 2002	22360	Birth	LOMAI		
					AUGSBURG	2 Jun 2004	20044H	Loan to			
					OVERLOON	2 Jul 2008	301744	Loan to			
					QUINTASI	29 Nov 2012	2799	Transfer			
5598	M	6 Sep 2002	4048	3724	MUNSTER	6 Sep 2002	22359	Birth	TURBO		
					WASS BR C	15 Jul 2004		Transfer			
					NURNBERG	9 Mar 2006	M02495	Transfer			
						1 Aug 2016		Death			
											[Death by: Unknown means]
5599	F	6 Sep 2002	4048	3724	MUNSTER	6 Sep 2002	22358	Birth	SENGA		
					KREFELD	7 Jul 2004	1568	Loan to			
					LIBEREC	11 Mar 2009	608007	Transfer			
					THOIRY	27 Jun 2012	B2179	Transfer			
						9 Aug 2015		Death			
											[Death by: Unknown means]
5600	F	6 Sep 2002	4048	3724	MUNSTER	6 Sep 2002	22357	Birth	TOSHA		
					WASS BR C	15 Jul 2004		Transfer			
					EBELTOFT	10 Mar 2006	ACI014	Transfer			
					BARCELONA	9 May 2011	11204	Transfer			
						11 May 2016		Death			
											[Death by: Unknown means]



Complete Studbook as of December 2016

Stud#	Sex	Birth Date	Sire	Dam	Location	Date	LocallD	Event	Birth Origin	Name	Transponder
5601	?	21 Oct 2002	3896	3851	DVURKRALV	21 Oct 2002	041090	Birth			
						21 Oct 2002		Death			
										[Death by: Premature birth	Unknown Unknown (after necropsy)]
5602	M	2 Nov 2002	2734	3527	FOSSILRIM	2 Nov 2002	1121	Birth		APOLLO	
					NY BRONX	31 May 2004	M04109	Loan to			
						26 Oct 2007		Death			
										[Death by: Unknown means]	
5603	M	2 Nov 2002	2734	3527	FOSSILRIM	2 Nov 2002	1122	Birth		ATLAS	
					SD-WAP	2 Nov 2002	602558	Ownership			
					NY BRONX	31 May 2004	M04110	Loan to			
						3 Jan 2008		Death			
										[Death by: Unknown means]	
5604	F	2 Nov 2002	2734	3527	FOSSILRIM	2 Nov 2002	1123	Birth		ANNABELLE	
					RIO GRAND	15 Sep 2004	M04046	Loan to			
5605	M	7 Nov 2002	3981	4126	SINGAPORE	7 Nov 2002	G9225	Birth		RAZEK	
						14 May 2008		Death			
										[Death by: Euthanasia (medical)	Unknown Urinary Unknown after necropsy]
5606	M	7 Nov 2002	3981	4126	SINGAPORE	7 Nov 2002	G9224	Birth		LESTAD	
					JUNAGADH	28 Mar 2009	10166	Transfer			
						31 Mar 2014		Death			
										[Death by: Unknown means]	
5607	M	7 Nov 2002	3981	4126	SINGAPORE	7 Nov 2002	G9223	Birth		MORRIS	
					COLOMBO	8 Aug 2006	O6M006	Transfer			
						26 Aug 2007		Death			
										[Death by: Unknown means]	
5608	F	7 Nov 2002	3981	4126	SINGAPORE	7 Nov 2002	G9222	Birth		ALINKA	
					JUNAGADH	28 Mar 2009	10167	Transfer			
						12 Oct 2012		Death			
										[Death by: Unknown means]	
5609	M	14 Jan 2002	3342	3418	HOEDSPRUI	14 Jan 2002	A2M139	Birth		DYLAN	
					FERNDAL	2 Dec 2003	NONE	Transfer			
					OMAHA	3 Dec 2003	14138	Transfer			
					ASHLANDNE	9 Dec 2014	14138	Transfer			
						27 Nov 2015		Death			
										[Death by: Unknown means]	
5610	M	14 Jan 2002	3342	3418	HOEDSPRUI	14 Jan 2002	A2M140	Birth		HARRY	
					OMAHA	3 Dec 2003	14139	Transfer			

Complete Studbook as of December 2016

Stud#	Sex	Birth Date	Sire	Dam	Location	Date	LocalID	Event	Birth Origin	Name	Transponder
					ASHLANDNE	9 Dec 2014	14139	Transfer			
						16 Apr 2016		Death			
					[Death by: Unknown means]						
5611	F	14 Jan 2002	3342	3418	HOEDSPRUI	14 Jan 2002					
						28 May 2003		Death			
					[Death by: Unknown means]						
5612	F	14 Jan 2002	3342	3418	HOEDSPRUI	14 Jan 2002					
					NISHINODA	3 Jun 2005		KS-16 Transfer		Ten	
						25 Sep 2015		Death			
					[Death by: Unknown means]						
5613	M	22 Jan 2002	2161	3353	HOEDSPRUI	22 Jan 2002					
					OMAHA	3 Dec 2003	14140	Transfer		HERMAN	
					ASHLANDNE	13 Dec 2011	14140	Loan to			
					OMAHA	21 Jun 2012	14140	Transfer			
					ASHLANDNE	11 Dec 2014	14140	Transfer			
5614	M	22 Jan 2002	2161	3353	HOEDSPRUI	22 Jan 2002					
					FERNDAL	2 Dec 2003	NONE	Transfer		TOMMY	
					OMAHA	3 Dec 2003	14141	Transfer			
					ASHLANDNE	13 Dec 2011	14141	Loan to			
					OMAHA	21 Jun 2012	14141	Transfer			
					ASHLANDNE	11 Dec 2014	14141	Loan to			
5615	F	22 Jan 2002	2161	3353	HOEDSPRUI	22 Jan 2002					
					FERNDAL	2 Dec 2003	NONE	Transfer		JULES	
					OMAHA	3 Dec 2003	14142	Transfer			
					FOSSILRIM	23 Jul 2008	1157	Loan to			
5616	M	24 Feb 2002	2697	2553	DANIEL	24 Feb 2002					
					HOEDSPRUI	13 Oct 2002	NONE	Transfer		RICHARD	
					EBELTOFT	25 Mar 2006	ACI018	Transfer			
						13 Sep 2016		Death			
					[Death by: Unknown means]						
5617	F	24 Feb 2002	2697	2553	DANIEL	24 Feb 2002					
					HOEDSPRUI	28 May 2003		Transfer		BELLA	
					NISHINODA	2 Jun 2005		KS-13 Transfer			
						27 Apr 2009		Death			
					[Death by: Unknown means]						
5618	F	24 Feb 2002	2697	2553	DANIEL	24 Feb 2002					
					HOEDSPRUI	28 May 2003		Transfer			
						30 Dec 2008		Death			



Complete Studbook as of December 2016

Stud#	Sex	Birth Date	Sire	Dam	Location	Date	LocalID	Event	Birth Origin	Name	Transponder
5630	M	~ Aug 1998	WILD AFRICAT NAMIBIA	WILD 12 Aug 1999 29 Aug 2002	NAMIBIA	12 Aug 1999	NONE	Capture		MEENY	
5631	F	~ Aug 1998	WILD AFRICAT NAMIBIA	WILD 12 Aug 1999 29 Aug 2002	NAMIBIA	12 Aug 1999	NONE	Capture		EENY	
5632	F	~ Mar 1999	WILD AFRICAT ????	WILD ~ Jun 2001 Death	NAMIBIA	~ Jun 2001	NONE	Capture		GYPSY	
[Death by: Unknown means]											
5633	F	~ Jul 2001	WILD AFRICAT ~ Jun 2012	WILD 18 Jan 2002 Death	NAMIBIA	17 Jan 2002	NONE	Capture		VALENTINE	
[Death by: Euthanasia (medical) Unknown Unknown (after necropsy) Necropsy not received]											
5634	F	~ Sep 2001	WILD AFRICAT 17 Jul 2002	WILD 18 Jan 2002 Death	NAMIBIA	18 Oct 2001	NONE	Capture		DAISY	
[Death by: Unknown means]											
5635	M	~ Nov 2001	WILD AFRICAT ????	WILD 18 Jan 2002 Death	NAMIBIA	16 Jan 2002	NONE	Capture		HARVEY	
[Death by: Unknown means]											
5636	F	~ Nov 2001	WILD AFRICAT ????	WILD 18 Jan 2002 Death	NAMIBIA	16 Jan 2002	NONE	Capture		Mathis	
[Death by: Unknown means]											
5637	F	~ Nov 2001	WILD AFRICAT ~ Jun 2012	WILD 1 Mar 2002 Death	NAMIBIA	~ Mar 2002	NONE	Capture		SUSAN	
[Death by: Euthanasia (medical) Unknown Unknown (after necropsy) Necropsy not received]											
5638	F	~ Dec 2001	WILD AFRICAT ????	WILD 15 Jul 2002 Death	NAMIBIA	~ Mar 2002	NONE	Capture		DOT	
[Death by: Unknown means]											
5639	M	~ Jan 2002	WILD AFRICAT	WILD 18 Jan 2002	NAMIBIA	17 Jan 2002	NONE	Capture		GOMEZ	



Complete Studbook as of December 2016

Stud#	Sex	Birth Date	Sire	Dam	Location	Date	LocallD	Event	Birth Origin	Name	Transponder
5650	F	~ Sep 2002	WILD MEYER AFRICAT	WILD MEYER AFRICAT	NAMIBIA	27 Aug 2003		NONE Capture	ZEN		
						27 Aug 2003		NONE Transfer			
						29 Aug 2003	AJ1403	Transfer			
						????		Death			
								[Death by: Unknown means]			
5651	F	~ Sep 2002	WILD MEYER AFRICAT	WILD MEYER AFRICAT	NAMIBIA	27 Aug 2003		NONE Capture	ZIPPY		
						27 Aug 2003		NONE Transfer			
						29 Aug 2003	AJ1503	Transfer			
						????		Death			
								[Death by: Unknown means]			
5652	M	15 Mar 2003	3638	3725	PEAUGRES	15 Mar 2003	892	Birth	GASPARD		
						28 Apr 2003		Death			
								[Death by: Infection associated Incinerate Respiratory Viral]			
5653	F	~ Apr 2003	WILD FROESE AFRICAT	WILD FROESE AFRICAT	NAMIBIA	27 Jun 2003		NONE Capture	CURLY		
						27 Jun 2003		NONE Transfer			
						30 Jun 2003	AJ10/03	Transfer			
5654	M	~ Apr 2003	WILD HOTH AFRICAT	WILD HOTH AFRICAT	NAMIBIA	31 Aug 2003		NONE Capture	BANGLES		
						31 Aug 2003		NONE Transfer			
						13 Sep 2003	AJ1803	Transfer			
						????		Death			
								[Death by: Unknown means]			
5655	M	~ May 2003	WILD SCHUBERT AFRICAT	WILD SCHUBERT AFRICAT	NAMIBIA	23 Aug 2003		NONE Capture	BUBBLES		
						23 Aug 2003		NONE Transfer			
						23 Nov 2003	AJ23/03	Transfer			
5656	M	2 May 2003	4175	3915	YULEE	2 May 2003	Y33009	Birth	Zuhri		
						27 Oct 2004	040462	Loan to			
						17 May 2006	1139	Loan to			
						16 Oct 2009		Death			
								[Death by: Euthanasia (medical) Bury Generalized Unknown after necropsy]			
5657	M	2 May 2003	4175	3915	YULEE	2 May 2003	Y33010	Birth	ABASI		
						27 Oct 2004	040463	Loan to			
						17 May 2006	1140	Loan to			
						6 Jan 2009		Death			
								[Death by: Euthanasia (medical) Bury Generalized Unknown after necropsy]			
5658	M	2 May 2003	4175	3915	YULEE	2 May 2003	Y33011	Birth	lft shoulder		
						27 Oct 2004	040464	Loan to			
						17 May 2006	1141	Loan to			
						5 Jan 2010		Death			

Complete Studbook as of December 2016

Stud#	Sex	Birth Date	Sire	Dam	Location	Date	LocalID	Event	Birth Origin	Name	Transponder
[Death by: Other/Unknown Bury Generalized Unknown after necropsy]											
5659	M	2 May 2003	4175	3915	YULEE	2 May 2003	Y33012	Birth	RAFIKI	RUN	
					DISNEY AK	27 Oct 2004	040465	Loan to			
					FOSSILRIM	17 May 2006	1142	Loan to			
					NZP-CRC	10 Jun 2011	114701	Loan to			
						9 Apr 2012		Death			
[Death by: Infection associated Unknown Urinary Unknown after necropsy Necropsy not received]											
5660	F	2 May 2003	4175	3915	YULEE	2 May 2003	Y33013	Birth	no shave fem		
					ST LOUIS	21 May 2006	104796	Loan to			
						13 Mar 2009		Death			
[Death by: Euthanasia (medical) Unknown Unknown (after necropsy)]											
5661	F	~ Jun 2003	WILD	WILD	NAMIBIA	~ Jun 2003	NONE	Capture	BUTTONS		
					KOBER	17 Aug 2003	NONE	Transfer			
					AFRICAT	17 Oct 2003	AJ22/03	Transfer			
5662	M	~ Jul 2003	WILD	WILD	NAMIBIA	12 Sep 2003	NONE	Capture	CASSANDRA		
					AFRICAT	13 Sep 2003	AJ1903	Transfer			
					????			Death			
[Death by: Unknown means]											
5663	M	8 Jul 2003	3638	3725	PEAUGRES	8 Jul 2003	967	Birth	HERCULE		
					MONTPELLI	19 Jun 2012	M12032	Loan to			
					PEAUGRES	28 Sep 2012	967	Transfer			
						24 Jun 2014		Death			
[Death by: Euthanasia (medical) Unknown Urinary Unknown after necropsy Necropsy not received]											
5664	F	13 Aug 2003	3917	3286	PEAUGRES	13 Aug 2003	1000	Birth	INDIE		
					COULANGE	17 Sep 2004	AJ4	Loan to			
					PEAUGRES	20 Feb 2006	1000	Loan to			
					BOISSIERE	28 Mar 2008	FGU3	Loan to			
5665	F	13 Aug 2003	3917	3286	PEAUGRES	13 Aug 2003	1001	Birth	ILLUSION		
					COULANGE	17 Sep 2004	AJ5	Loan to			
					PEAUGRES	20 Feb 2006	1001	Loan to			
					THOIRY	6 Mar 2009	A9018	Loan to			
						23 Oct 2016		Death			
[Death by: Unknown means]											
5666	F	13 Aug 2003	3917	3286	PEAUGRES	13 Aug 2003	1002	Birth	ISIS		
					COULANGE	17 Sep 2004	AJ6	Loan to			
					PEAUGRES	20 Feb 2006	1002	Loan to			
					THOIRY	6 Mar 2009	A9019	Loan to			
						16 Oct 2013		Death			

Complete Studbook as of December 2016

Stud#	Sex	Birth Date	Sire	Dam	Location	Date	LocallD	Event	Birth Origin	Name	Transponder
[Death by: Other/Unknown Incinerate Unknown (after necropsy) Necropsy not received]											
5667	F	13 Aug 2003	3917	3286	PEAUGRES	13 Aug 2003	999	Birth	Ivory		
					BORAS	13 Dec 2005	RG0024	Transfer			
					EBELTOFT	28 Mar 2008	ACI032	Loan to			
					BORAS	12 Dec 2008	RG0024	Transfer			
					JERUSALEM	26 Apr 2010	3111	Transfer			
					HAI BAR	3 Apr 2012	NONE	Loan to			
						24 May 2013		Death			
[Death by: Unknown means]											
5668	M	23 Sep 2003	4175	2983	YULEE	23 Sep 2003	Y33015	Birth			
						23 Sep 2003		Death			
[Death by: Premature birth Unknown Unknown (after necropsy)]											
5669	F	23 Sep 2003	4175	2983	YULEE	23 Sep 2003	Y33014	Birth			
						23 Sep 2003		Death			
[Death by: Premature birth Unknown Unknown (after necropsy)]											
5670	M	6 Oct 2003	3839	4152	OUDTSHORN	6 Oct 2003	1251	Birth	DYLAN		
						11 May 2009		Death			
[Death by: Euthanasia (medical) Unknown Unknown (after necropsy)]											
5671	M	7 Dec 2003	4175	4178	YULEE	7 Dec 2003	Y33016	Birth	left hip		
					SD-WAP	23 Oct 2005	605378	Loan to			
					WILDS	4 Jul 2013	113058	Loan to			
						21 Dec 2016		Death			
[Death by: Unknown means]											
5672	M	7 Dec 2003	4175	4178	YULEE	7 Dec 2003	Y33017	Birth	JABARI		
					SD-WAP	19 Oct 2005	605376	Loan to			
					WILDS	4 Jul 2013	113059	Loan to			
						21 Dec 2016		Death			
[Death by: Unknown means]											
5673	M	7 Dec 2003	4175	4178	YULEE	7 Dec 2003	Y33018	Birth	ZULU		
					SD-WAP	23 Oct 2005	605377	Loan to			
					WILDS	4 Jul 2013	113060	Loan to			
						17 Dec 2016		Death			
[Death by: Unknown means]											
5674	F	7 Dec 2003	4175	4178	YULEE	7 Dec 2003	Y33019	Birth	No Shave		
					PHILADELP	9 May 2007	104498	Loan to			
					YULEE	21 Oct 2009	Y33019	Transfer			
						28 Mar 2016		Death			
[Death by: Unknown means]											



Complete Studbook as of December 2016

Stud#	Sex	Birth Date	Sire	Dam	Location	Date	LocalID	Event	Birth Origin	Name	Transponder
5675	M	7 Dec 2003	4175	4178	YULEE	7 Dec 2003	Y33020	Birth			
						7 Dec 2003		Death			
										[Death by: Stillbirth Bury Unknown (after necropsy) Necropsy not received]	
5676	M	10 May 2003	4074	4136	NISHIMURO	10 May 2003	399	Birth	TUCK		
						12 Mar 2004		Death			
										[Death by: Infection associated Unknown Respiratory Unknown after necropsy]	
5677	F	10 May 2003	4074	4136	NISHIMURO	10 May 2003	AW-165	Birth	MERCY		
						19 Aug 2015		Death			
										[Death by: Infection associated Unknown Respiratory Unknown after necropsy Necropsy not received]	
5678	F	10 May 2003	4074	4136	NISHIMURO	10 May 2003	401	Birth	SCHEKLAN		
						27 May 2006		Death			
										[Death by: Unknown means]	
5679	F	10 May 2003	4074	4136	NISHIMURO	10 May 2003	402	Birth			
						10 May 2003		Death			
										[Death by: Stillbirth Unknown Unknown (after necropsy)]	
5680	F	~ Oct 2002	WILD	WILD	S.AFRICAR	~ Nov 2002	NONE	Capture	TWO TOES / F		
						26 Nov 2002	D93201	Transfer			
						15 Sep 2005		Death			
										[Death by: Infection associated Unknown Urinary Unknown after necropsy]	
5681	M	6 Apr 2003	3420	3968	PRET DW	6 Apr 2003	D93202	Birth	CHOPPER		
						19 Jan 2006		Ownership			
						20 Jan 2006	HC-124	Transfer			
						14 Mar 2015		Death			
										[Death by: Unknown means]	
5682	M	6 Apr 2003	3420	3968	PRET DW	6 Apr 2003	D93203	Birth	ZORO		
						19 Jan 2006		Ownership			
						20 Jan 2006	HC-125	Transfer			
						13 Aug 2014		Death			
										[Death by: Infection associated Unknown Urinary Unknown after necropsy Necropsy not received]	
5683	M	6 Apr 2003	3420	3968	PRET DW	6 Apr 2003	D93204	Birth	MA465		
						5 Mar 2008		Death			
										[Death by: Unknown means]	
5684	F	6 Apr 2003	3420	3968	PRET DW	6 Apr 2003	D93205	Birth	Nala		
						23 Dec 2004	CCH018	Transfer			
						~ 2015		Death			
										[Death by: Infection associated Unknown Urinary Unknown after necropsy Necropsy not received]	

Complete Studbook as of December 2016

Stud#	Sex	Birth Date	Sire	Dam	Location	Date	LocalID	Event	Birth Origin	Name	Transponder
5685	M	10 Apr 2003	3632	3586	PRET DW	10 Apr 2003	D93207	Birth		MA467	
			JUBATUS			1 Jun 2006		lf			
5686	M	10 Apr 2003	3632	3586	PRET DW	10 Apr 2003	D93206	Birth		MA466	
						29 Jul 2003		Death			
								[Death by: Unknown means]			
5687	F	10 Apr 2003	3632	3586	PRET DW	10 Apr 2003	D93209	Birth		MYA	
			TORONTO			22 Jun 2004	39515	Transfer			
						29 Sep 2014		Death			
								[Death by: Unknown means]			
5688	F	10 Apr 2003	3632	3586	PRET DW	10 Apr 2003	D93210	Birth		FA470	
						7 Jan 2004		Death			
								[Death by: Other/Unknown Rendered Digestive Mechanical abnormality]			
5689	F	10 Apr 2003	3632	3586	PRET DW	10 Apr 2003	D93208	Birth		FA468	
						29 Jul 2003		Death			
								[Death by: Unknown means]			
5690	M	11 Apr 2003	3420	3687	PRET DW	11 Apr 2003	D93211	Birth		MA471	
						10 Jul 2004		Death			
								[Death by: Other/Unknown Incinerate Digestive Mechanical abnormality]			
5691	M	11 Apr 2003	3420	3687	PRET DW	11 Apr 2003	D93212	Birth			
						6 Nov 2003		Death			
								[Death by: Infection associated Incinerate Digestive Bacterial Necropsy not received]			
5692	F	11 Apr 2003	3420	3687	PRET DW	11 Apr 2003	D93213	Birth		FA473	
						1 Apr 2014		Death			
								[Death by: Infection associated Unknown Urinary Unknown after necropsy Necropsy not received]			
5693	M	13 Apr 2003	3989	3787	PRET DW	13 Apr 2003	D93214	Birth		LONG TAIL	
			PRETORIA			1 Aug 2005	912108	Loan to			
						21 Oct 2009		Death			
								[Death by: Infection associated Unknown Urinary Metabolism Necropsy not received]			
5694	M	13 Apr 2003	3989	3787	PRET DW	13 Apr 2003	D93215	Birth		ZAG	
			LUSAKA			18 Mar 2005	CH2/3	lf			
5695	M	13 Apr 2003	3989	3787	PRET DW	13 Apr 2003	D93216	Birth		ASTRO	
			PRETORIA			1 Aug 2005	912107	Loan to			
			PRET DW			12 Oct 2011	D93216	Transfer			
						9 Dec 2013		Death			
								[Death by: Infection associated Incinerate Unknown (after necropsy) Toxicity Necropsy not received]			

Complete Studbook as of December 2016

Stud#	Sex	Birth Date	Sire	Dam	Location	Date	LocallD	Event	Birth Origin	Name	Transponder
5696	M	15 Apr 2003	3420	2989	PRET DW PRIVATE	15 Apr 2003 ~ 2008	D93217	Birth	MA477		
5697	M	15 Apr 2003	3420	2989	PRET DW PRIVATE	15 Apr 2003 ~ 2008	D93218	Birth	MA478		
5699	F	15 Apr 2003	3420	2989	PRET DW	15 Apr 2003	D93220	Birth	FA480		
5700	M	17 Apr 2003	3420	3983	PRET DW	17 Apr 2003	D93221	Birth	Lufii		
					TOKYOTAMA	19 Jan 2006		Ownership			
					HIMEJI SH	20 Jan 2006	HC119	Transfer			
					IZU ANDYL	18 Apr 2010		Transfer			
						11 Feb 2014		Death			
					[Death by: Infection associated Unknown Urinary Unknown after necropsy Necropsy not received]						
5701	M	17 Apr 2003	3420	3983	PRET DW	17 Apr 2003	D93222	Birth	Jaws 2		
						17 Jul 2009		Death			
					[Death by: Old age Incinerate Endocrine Unknown after necropsy]						
5702	M	17 Apr 2003	3420	3983	PRET DW	17 Apr 2003	D93223	Birth	ZIG		
					LUSAKA	18 Mar 2005	CH1/3	Loan to			
						1 Sep 2007		Death			
					[Death by: Unknown means]						
5703	M	17 Apr 2003	3420	3983	PRET DW	17 Apr 2003	D93224	Birth	Shingalala		
					ALBUSTAN	23 Dec 2004	CCH015	Transfer			
						18 Jul 2016		Death			
					[Death by: Unknown means]						
5704	M	22 Apr 2003	3632	3970	PRET DW	22 Apr 2003	D93225	Birth	MA484		
					TOKYOTAMA	19 Jan 2006		Ownership			
					HIMEJI SH	20 Jan 2006	HC121	Transfer			
						15 Oct 2007		Death			
					[Death by: Unknown means]						
5705	M	22 Apr 2003	3632	3970	PRET DW	22 Apr 2003	D93226	Birth	ACE		
					TOKYOTAMA	19 Jan 2006		Ownership			
					HIMEJI SH	20 Jan 2006	HC-120	Transfer			
						16 Mar 2016		Death			
					[Death by: Unknown means]						
5706	F	22 Apr 2003	3632	3970	PRET DW	22 Apr 2003	D93227	Birth	FA486		
						28 May 2004		Death			
					[Death by: Other/Unknown Rendered Digestive Mechanical abnormality]						



Complete Studbook as of December 2016

Stud#	Sex	Birth Date	Sire	Dam	Location	Date	LocallD	Event	Birth Origin	Name	Transponder	
5717	M	17 May 2003	3965	3750	PRET DW	17 May 2003	D93245	Birth		M496		
						3 Apr 2012		Death				
								[Death by: Euthanasia (medical)	Unknown	Unknown (after necropsy)	Necropsy not received]	
5718	M	17 May 2003	3965	3750	PRET DW	17 May 2003	D93247	Birth		MA498		
						1 Dec 2011		Death				
								[Death by: Infection associated	Unknown	Urinary	Unknown after necropsy	Necropsy not received]
5719	F	17 May 2003	3965	3750	PRET DW	17 May 2003	D93248	Birth		FA499 MADISO		
						15 Jul 2004		Death				
								[Death by: Self-inflicted injuries	Incinerate	Respiratory	Mechanical abnormality]	
5720	M	5 Jun 2003	3410	4113	PRET DW	5 Jun 2003	D93249	Birth		MA500		
						29 Apr 2015		Death				
								[Death by: Unknown means]				
5721	F	5 Jun 2003	3410	4113	PRET DW	5 Jun 2003	D93250	Birth		LEVI		
5722	F	5 Jun 2003	3410	4113	PRET DW	5 Jun 2003	D93251	Birth		SUMIRE		
						TOKYOTAMA 3 Mar 2004	4358	Transfer				
						SUSONO 28 Sep 2008	4358	Loan to				
						TOKYOTAMA 28 Oct 2009	4358	Transfer				
						NISHIMURO 16 Jun 2014	4358	Loan to				
5723	F	5 Jun 2003	3410	4113	PRET DW	5 Jun 2003	D93252	Birth		Sheba		
						ALBUSTAN 23 Dec 2004	CCH017	Transfer				
5724	M	7 Jun 2003	3420	3990	PRET DW	7 Jun 2003	D93255	Birth		K57		
5725	F	7 Jun 2003	3420	3990	PRET DW	7 Jun 2003	D93256	Birth		Graca		
						STELLENBO 18 Oct 2003	FA503	Loan to				
						PRET DW 9 Sep 2004	D93256	Transfer				
						2 Jul 2014		Death				
								[Death by: Infection associated	Unknown	Hemic/Lymph	Unknown after necropsy	Necropsy not received]
5726	F	7 Jun 2003	3420	3990	PRET DW	7 Jun 2003	D93254	Birth		Amelia		
						STELLENBO 18 Oct 2003	Q56	Loan to				
						PRET DW 9 Sep 2004	D93254	Transfer				
						ALBUSTAN 2 Jun 2007	CCH060	Transfer				
5727	F	7 Jun 2003	3420	3990	PRET DW	7 Jun 2003	D93253	Birth		FE055 / Q55		
						19 May 2004		Death				
								[Death by: Other/Unknown	Mounted or Preserved: KATRINA HECKE TAXIDERMIST	Cardiovascular	Unknown after necropsy]	
5728	M	15 May 2003	3965	3750	PRET DW	15 May 2003	D93246	Birth		MA497		
						18 Jun 2003		Death				

Complete Studbook as of December 2016

Stud#	Sex	Birth Date	Sire	Dam	Location	Date	LocallD	Event	Birth Origin	Name	Transponder
[Death by: Unknown means]											
5729	M	~ Jul 2003	WILD	WILD	NAMIBIA	~ Aug 2003	NONE	Capture	MR.	BIG	
			CHEETAH C			30 Oct 2003	1379	Transfer			
			JACOBS			6 Nov 2004	1379	Loan to			
						~ 2007		Death			
[Death by: Euthanasia (medical) Unknown Digestive New growths/cancer]											
5730	F	~ Jul 2003	WILD	WILD	NAMIBIA	1 Aug 2003	NONE	Capture	SAMANTHA		
			CHEETAH C			30 Oct 2003	1380	Transfer			
						8 Aug 2016		Death			
[Death by: Euthanasia (medical) Unknown No necropsy planned Necropsy not received]											
5731	F	~ Jul 2003	WILD	WILD	NAMIBIA	~ Aug 2003	NONE	Capture	CARRIE		
			CHEETAH C			30 Oct 2003	1381	Transfer			
						2 Apr 2004		Death			
[Death by: Euthanasia (medical) Given to an institution: CHEETAH CONSERVATION FUND Musculoskeletal Mechanical abnormality]											
5732	M	~ Jul 2003	WILD	WILD	NAMIBIA	30 Oct 2003	NONE	Capture	TUANO		
			CHEETAH C			30 Oct 2003	1384	Transfer			
			JACOBS			6 Nov 2004	1384	Transfer			
5733	F	~ Jul 2003	WILD	WILD	NAMIBIA	30 Oct 2003	NONE	Capture	TEMPESTA		
			CHEETAH C			30 Oct 2003	1382	Transfer			
						19 May 2012		Death			
[Death by: Euthanasia (medical) Unknown Urinary Unknown after necropsy Necropsy not received]											
5734	M	~ Jul 2003	WILD	WILD	NAMIBIA	25 Jun 2004	NONE	Capture	ROLF		
			CHEETAH C			27 Jun 2004	1429	Transfer			
			JACOBS			6 Nov 2004	1429	Loan to			
5735	M	~ Jan 2003	WILD	WILD	NAMIBIA	9 May 2004	NONE	Capture	ETOSHA		
			CHEETAH C			27 May 2004	1428	Transfer			
			JACOBS			6 Nov 2004	1428	Loan to			
5736	M	7 May 2004	3827	4152	OUDTSHORN	7 May 2004	1296	Birth	EVAN		
						22 Jul 2005		Death			
[Death by: Unknown means]											
5737	F	7 May 2004	3827	4152	OUDTSHORN	7 May 2004	1297	Birth	ERIN		
			CHINA			28 Dec 2006	NONE	ltf			
5738	M	23 Jun 2003	4048	3121	WASS BR C	23 Jun 2003	1886	Birth	WASOMI		
			AYWAILLE			1 Apr 2005	050032	Transfer			
						21 Mar 2013		Death			
[Death by: Old age Sold to an institution: UNKNOWN Hemic/Lymph Toxicity Necropsy not received]											

Complete Studbook as of December 2016

Stud#	Sex	Birth Date	Sire	Dam	Location	Date	LocalID	Event	Birth Origin	Name	Transponder
5739	M	23 Jun 2003	4048	3121	WASS BR C	23 Jun 2003	1887	Birth		Wapesi	
			CAKS R	18 Dec 2003		1887		Transfer			
			MUNICH	8 May 2005	058015			Loan to			
			VIENNA	4 May 2007	M3240			Loan to			
5740	F	23 Jun 2003	4048	3121	WASS BR C	23 Jun 2003	1888	Birth		WAZIMA	
			PRAHA	6 Oct 2005	250340			Transfer			
			NADERMANN	19 Aug 2012	NONE			Loan to			
5741	F	23 Jun 2003	4048	3121	WASS BR C	23 Jun 2003	1889	Birth		WINDA	
			MOSCOW	24 Aug 2005	50460			Ownership			
				24 Aug 2005	50460			Transfer			
5742	M	8 Jun 2003	4567	3979	COLUMBUS	8 Jun 2003	203059	Birth		SHOMBAY	
			YULEE	8 Jun 2003	Y33305			Ownership			
				7 Jul 2003	Y33305			Transfer			
			DISNEY AK	27 Oct 2004	040461			Loan to			
			FOSSILRIM	17 May 2006	1138			Loan to			
			NZP-CRC	10 Jun 2011	114702			Loan to			
				18 Jul 2015				Death			
										[Death by: Unknown means]	
5743	M	27 Feb 2003	3668	3902	WARSAW	27 Feb 2003	S5784	Birth		RASPUTIN	
				27 Jul 2003				Death			
										[Death by: Unknown means]	
5744	M	27 Feb 2003	3668	3902	WARSAW	27 Feb 2003	S5785	Birth		RUBIN	
				5 Aug 2003				Death			
										[Death by: Unknown means]	
5745	M	27 Feb 2003	3668	3902	WARSAW	27 Feb 2003	S5786	Birth		RAPTUS	
				4 Aug 2003				Death			
										[Death by: Unknown means]	
5746	F	27 Feb 2003	3668	3902	WARSAW	27 Feb 2003	S5780	Birth		RAPSODIA	
			AYWAILLE	12 Apr 2005	050036			Transfer			
				25 Nov 2014				Death			
										[Death by: Unknown means]	
5747	F	27 Feb 2003	3668	3902	WARSAW	27 Feb 2003	S5781	Birth		RAFA	
			LODZ	8 Aug 2005	9562			Transfer			
			GDANSK	18 Jun 2009	D00368			Transfer			
5748	F	27 Feb 2003	3668	3902	WARSAW	27 Feb 2003	S5782	Birth		ROSA	
				6 Aug 2003				Death			
										[Death by: Unknown means]	

Complete Studbook as of December 2016

Stud#	Sex	Birth Date	Sire	Dam	Location	Date	LocallD	Event	Birth Origin	Name	Transponder
5749	F	27 Feb 2003	3668	3902	WARSAW	27 Feb 2003	S5783	Birth		ROZETKA	
					JALTA	11 Aug 2005		Itf			
5750	M	~ May 2004	WILD	WILD	NAMIBIA	20 Nov 2004		NONE	Capture	SATURN	
			CHEETAH C			24 Nov 2004	1442	Transfer			
			AMANILODG			1 Jul 2008		Transfer			
			CHEETAH C			20 Aug 2013	1442	Transfer			
			NAUA NAUA			26 Dec 2014		Loan to			
5751	M	~ May 2004	WILD	WILD	NAMIBIA	20 Nov 2004		NONE	Capture	ORION	
			CHEETAH C			24 Nov 2004	1443	Transfer			
			AMANILODG			1 Jul 2008		Transfer			
						~ 2012		Death			
			[Death by: Unknown means]								
5752	F	~ May 2004	WILD	WILD	NAMIBIA	20 Nov 2004		NONE	Capture	LUNA	
			CHEETAH C			24 Nov 2004	1444	Transfer			
			NAMIBIA			10 Oct 2013		Release			
						14 Oct 2013		NONE	Capture		
			CHEETAH C			14 Oct 2013	1444	Transfer			
			ERINDI			15 Oct 2013		Release			
						12 Jan 2014		Death			
			[Death by: Unknown means]								
5753	F	~ May 2004	WILD	WILD	NAMIBIA	~ Sep 2004		NONE	Capture	CLEO	
			CHEETAH C			8 Nov 2004	1441	Transfer			
						27 Feb 2011		Death			
			[Death by: Infection associated Incinerate Digestive Toxicity]								
5754	M	19 Oct 2003	3478	3481	MITO CHO	19 Oct 2003	AKI21	Birth		Shirius	
						15 Dec 2013		Death			
			[Death by: Old age Unknown Generalized Unknown after necropsy Necropsy not received]								
5755	F	19 Oct 2003	3478	3481	MITO CHO	19 Oct 2003		Birth			
						7 Feb 2004		Death			
			[Death by: Unknown means]								
5756	F	11 Oct 2003	4257	4011	DICKERSON	11 Oct 2003	5698	Birth		BASTET	
5757	F	11 Oct 2003	4257	4011	DICKERSON	11 Oct 2003	5699	Birth		SAHARA	
			BIRMINGHM			26 Feb 2005	105007	Transfer			
			MEMPHIS			16 Mar 2008	22459	Loan to			
			REDWOOD			3 Feb 2009	8239	Loan to			
			SD-WAP			5 Oct 2011	611367	Loan to			
			KANSASCTY			19 Dec 2013	M13046	Transfer			
						8 Oct 2015		Death			



Complete Studbook as of December 2016

Stud#	Sex	Birth Date	Sire	Dam	Location	Date	LocalID	Event	Birth Origin	Name	Transponder
[Death by: Unknown means]											
5758	F	11 Oct 2003	4257	4011	DICKERSON	11 Oct 2003	5700	Birth		AKILA	
5759	F	11 Oct 2003	4257	4011	DICKERSON	11 Oct 2003	5701	Birth		NAIROBI	
					BIRMINGHM	26 Feb 2005	105008	Transfer			
					MEMPHIS	16 Mar 2008	22460	Loan to			
					REDWOOD	3 Feb 2009	8238	Loan to			
					SD-WAP	5 Oct 2011	611368	Loan to			
						1 Nov 2013		Death			
[Death by: Unknown means]											
5760	F	11 Oct 2003	4257	4011	DICKERSON	11 Oct 2003	5697	Birth			
						11 Oct 2003		Death			
[Death by: Stillbirth Unknown Unknown (after necropsy)]											
5761	F	~ 1991	WILD	WILD	NAMIBIA	20 Nov 2004	NONE	Capture		ELSIE	
			CHEETAH C			21 Nov 2004	1100	Transfer			
						17 Dec 2006		Death			
[Death by: Unknown means]											
5762	F	7 Oct 2002	3925	3285	LA PALMYR	7 Oct 2002	3383	Birth		Salome	
					PEAUGRES	7 Dec 2006	1665	Loan to			
						4 Sep 2011		Death			
[Death by: Infection associated Unknown Urinary Unknown after necropsy]											
5763	M	5 Dec 2003	3925	3285	LA PALMYR	5 Dec 2003	3569	Birth		NONO	
						26 Nov 2005		Death			
[Death by: Unknown means]											
5764	F	5 Dec 2003	3925	3285	LA PALMYR	5 Dec 2003	3570	Birth		Mickette	
					NESLES	20 Nov 2006	A06104	Loan to			
						31 Dec 2014		Death			
[Death by: Unknown means]											
5765	F	5 Dec 2003	3925	3285	LA PALMYR	5 Dec 2003	3571	Birth		OLGA	
					PEAUGRES	7 Dec 2006	1664	Loan to			
5766	M	18 Apr 2003	4048	3119	MUNSTER	18 Apr 2003	22438	Birth		KIJANI	
					HANNOVER	28 Apr 2005	V835	Loan to			
					MUNSTER	11 Jul 2005	22438	Ownership			
					HANNOVER	16 Dec 2005	V835	Loan to			
					NOVOSIBRK	30 Jun 2006	067002	Transfer			
5767	F	18 Apr 2003	4048	3119	MUNSTER	18 Apr 2003	22439	Birth		TANA	
					STUTTGART	8 Jul 2005	8488	Loan to			

Complete Studbook as of December 2016

Stud#	Sex	Birth Date	Sire	Dam	Location	Date	LocalID	Event	Birth Origin	Name	Transponder
5768	F	18 Apr 2003	4048	3119	MUNSTER	18 Apr 2003	22440	Birth		VITESSE	
					WASS BR C	15 Jul 2004		Loan to			
					EBELTOFT	10 Mar 2006	ACI015	Loan to			
					NEUWIED	10 Jul 2010	M0096	Loan to			
					OVERLOON	2 Dec 2015	302704	Loan to			
5769	M	19 Apr 2004	5459	3724	MUNSTER	19 Apr 2004	22691	Birth		MACOMO	
					AUGSBURG	31 Jan 2006	2006A1	Loan to			
					NEUWIED	21 Nov 2007	M0095	Loan to			
5770	M	19 Apr 2004	5459	3724	MUNSTER	19 Apr 2004	22693	Birth			
						21 Apr 2004		Death			
										[Death by: Unknown means]	
5771	F	19 Apr 2004	5459	3724	MUNSTER	19 Apr 2004	22688	Birth		MBALA	
					BERNBURG	13 Jul 2006	1343	Loan to			
					MUNSTER	31 Mar 2008	22688	Transfer			
					JURQUES	26 Oct 2010	956	Transfer			
5772	F	19 Apr 2004	5459	3724	MUNSTER	19 Apr 2004	22689	Birth		YATHI	
					BERNBURG	13 Jul 2006	1342	Loan to			
					MUNSTER	9 Jan 2008	22689	Transfer			
					BERNBURG	31 Mar 2008	1342	Loan to			
					KATOWICE	18 Aug 2010	3326	Loan to			
						29 Sep 2015		Death			
										[Death by: Unknown means]	
5773	F	19 Apr 2004	5459	3724	MUNSTER	19 Apr 2004	22690	Birth		Onay	
					NOVOSIBRK	30 Jun 2006	067003	Transfer			
5774	F	19 Apr 2004	5459	3724	MUNSTER	19 Apr 2004	22692	Birth		LUANGA	
					BORAS	13 Dec 2005	RG0025	Transfer			
					EBELTOFT	25 Apr 2007	ACI020	Loan to			
					BORAS	25 Mar 2008	RG0025	Transfer			
						9 Dec 2016		Death			
										[Death by: Unknown means]	
5775	M	30 Jan 2004	3901	4081	ROSTOCK	30 Jan 2004	3914	Birth		"Socke"	
					EBELTOFT	13 Dec 2007	ACI031	Loan to			
						31 Oct 2016		Death			
										[Death by: Unknown means]	
5776	F	30 Jan 2004	3901	4081	ROSTOCK	30 Jan 2004	3913	Birth		ASHAKI	
						24 Jul 2007		Death			
										[Death by: Unknown means]	

Complete Studbook as of December 2016

Stud#	Sex	Birth Date	Sire	Dam	Location	Date	LocalID	Event	Birth Origin	Name	Transponder
5777	M	????	WILD	WILD	WILD	~ May 1879	NONE	Capture			
			PHILADELP			9 Jun 1879	11404	Transfer			
						1 Sep 1879		Death			
											[Death by: Unknown means]
5778	F	????	WILD	WILD	WILD	~ May 1879	NONE	Capture			
			PHILADELP			9 Jun 1879	11405	Transfer			
						6 Sep 1879		Death			
											[Death by: Unknown means]
5779	F	????	WILD	WILD	WILD	~ Jan 1894	NONE	Capture			
			JAMRACH			~ 1894		Transfer			
			PHILADELP			18 Mar 1894	11406	Transfer			
						16 Dec 1896		Death			
											[Death by: Unknown means]
5780	F	????	WILD	WILD	WILD	~ Jan 1894	NONE	Capture			
			JAMRACH			~ 1894		Transfer			
			PHILADELP			18 Mar 1894	11407	Transfer			
						19 Sep 1898		Death			
											[Death by: Unknown means]
5781	M	~ Mar 1998	WILD3	WILD4	KENYA	~ May 1998	NONE	Capture	DUMA	DULLE	
			NANYUKI			28 May 1998		lf			
5782	M	~ Mar 1998	WILD3	WILD4	KENYA	~ May 1998	NONE	Capture	BILL		
			NANYUKI			28 May 1998		lf			
5783	F	~ Mar 1998	WILD3	WILD4	KENYA	~ May 1998	NONE	Capture	DIANE		
			NANYUKI			28 May 1998		\DIAN lf			
5784	?	10 Apr 2004	4530	2989	PRET DW	10 Apr 2004	D93325	Birth	??504		
						10 May 2004		Death			
											[Death by: Infection associated Incinerate Respiratory Bacterial]
5785	?	10 Apr 2004	4530	2989	PRET DW	10 Apr 2004	D93328	Birth	??507		
						17 Apr 2004		Death			
											[Death by: Injury from exhibit mate Unknown No necropsy planned]
5786	M	10 Apr 2004	4530	2989	PRET DW	10 Apr 2004	D93326	Birth	M505		
			ANIM REHB			20 Apr 2004	DW506	Transfer			
			PRET DW			15 Jun 2004	D93326	Transfer			
			EMERALD			6 Nov 2006	E00800	Loan to			
			PRETORIA			2 Mar 2010	914656	Transfer			
						4 Mar 2010		Death			
											[Death by: Other/Unknown Unknown Necropsy planned later Necropsy not received]

Complete Studbook as of December 2016

Stud#	Sex	Birth Date	Sire	Dam	Location	Date	LocallD	Event	Birth Origin	Name	Transponder
5787	F	10 Apr 2004	4530	2989	PRET DW	10 Apr 2004	D93327	Birth	F506		
					ANIM REHB	20 Apr 2004		DW507	Loan to		
					PRET DW	15 Jun 2004	D93327	Transfer			
					EMERALD	6 Oct 2006	E00801	Loan to			
						24 Feb 2010		Death			
					[Death by: Infection associated Unknown Hemic/Lymph Metazoan Necropsy not received]						
5788	M	3 May 2004	3632	3969	PRET DW	3 May 2004	D93364	Birth	Bravo		
					STELLENBO	18 May 2004	MA508	Loan to			
					PRET DW	27 Oct 2004	D93364	Transfer			
					CINCINNAT	28 Oct 2004	104066	Transfer			
5789	M	3 May 2004	3632	3969	PRET DW	3 May 2004	D93365	Birth	Alpha/Chance		
					STELLENBO	18 May 2004	MA509	Loan to			
					PRET DW	27 Oct 2004	D93365	Transfer			
					CINCINNAT	28 Oct 2004	104067	Transfer			
5790	F	3 May 2004	3632	3969	PRET DW	3 May 2004	D93366	Birth	FA510		
						6 Feb 2013		Death			
					[Death by: Infection associated Unknown Urinary Unknown after necropsy Necropsy not received]						
5791	F	3 May 2004	3632	3969	PRET DW	3 May 2004	D93367	Birth	FA511		
5792	M	8 May 2004	3965	3970	PRET DW	8 May 2004	D93383	Birth	Charlie		
					STELLENBO	1 Jun 2004	CHARLI	Loan to			
					PRET DW	8 Sep 2004	D93383	Transfer			
					WELLINGTN	2 Mar 2005	050015	Transfer			
5793	M	8 May 2004	3965	3970	PRET DW	8 May 2004	D93384	Birth	Delta		
					STELLENBO	1 Jun 2004	DELTA	Loan to			
					PRET DW	8 Sep 2004	D93384	Transfer			
					WELLINGTN	2 Mar 2005	050016	Transfer			
						2 Sep 2013		Death			
					[Death by: Unknown means]						
5794	F	8 May 2004	3965	3970	PRET DW	8 May 2004	D93385	Birth	ROBIN		
					HIMEJI SH	20 Jan 2006	HC122	Transfer			
					IZU ANDYL	18 Apr 2010		Transfer			
					NISHIMURO	11 Nov 2011	AD-179	Loan to			
5795	F	8 May 2004	3965	3970	PRET DW	8 May 2004	D93386	Birth	Crypto		
					S.AFRICAR	1 Sep 2007	NONE	Release			
						~ Mar 2008	NONE	Capture			
					PRET DW	~ Mar 2008	D93386	Transfer			
						19 Jan 2011		Death			
					[Death by: Euthanasia (medical) Incinerate Generalized Metabolism Necropsy not received]						

Complete Studbook as of December 2016

Stud#	Sex	Birth Date	Sire	Dam	Location	Date	LocallD	Event	Birth Origin	Name	Transponder	
5796	?	16 May 2004	3420	3635	PRET DW	16 May 2004	D93387	Birth	??516			
						16 May 2004		Death				
								[Death by: Injury from exhibit mate	Unknown	No necropsy planned]		
5797	?	16 May 2004	3420	3635	PRET DW	16 May 2004	D93388	Birth	??517			
						16 May 2004		Death				
								[Death by: Injury from exhibit mate	Unknown	No necropsy planned]		
5798	?	16 May 2004	3420	3635	PRET DW	16 May 2004	D93389	Birth	??518			
						17 May 2004		Death				
								[Death by: Infection associated	Unknown	Respiratory	Unknown after necropsy]	
5799	?	17 May 2004	3420	3635	PRET DW	17 May 2004	D93390	Birth	??519			
						23 May 2004		Death				
								[Death by: Unknown means]				
5800	?	19 May 2004	3420	3635	PRET DW	19 May 2004	D93407	Birth	??520			
						19 May 2004		Death				
								[Death by: Injury from exhibit mate	Unknown	No necropsy planned]		
5801	M	18 May 2004	4120	3787	PRET DW	18 May 2004	D93408	Birth	Foxtrot			
					STELLENBO	1 Jun 2004	FOXTRO	Loan to				
					PRET DW	19 Nov 2004	D93408	Transfer				
					BEERWAH	7 Dec 2004	A40056	Transfer				
5802	M	18 May 2004	4120	3787	PRET DW	18 May 2004	D93409	Birth	Echo			
					STELLENBO	1 Jun 2004	ECHO	Loan to				
					PRET DW	19 Nov 2004	D93409	Transfer				
					BEERWAH	7 Dec 2004	A40055	Transfer				
						14 Jan 2016		Death				
								[Death by: Infection associated	Unknown	Urinary	Unknown after necropsy	Necropsy not received]
5803	F	18 May 2004	4120	3787	PRET DW	18 May 2004	D93410	Birth	Eva			
					MOSCOW	14 May 2006	60118	Transfer				
						27 Jan 2016		Death				
								[Death by: Unknown means]				
5804	F	18 May 2004	4120	3787	PRET DW	18 May 2004	D93411	Birth	FA524			
					MOSCOW	14 May 2006	60117	Transfer				
						20 Jun 2016		Death				
								[Death by: Unknown means]				
5805	M	17 May 2004	3632	4123	PRET DW	17 May 2004	D93412	Birth	SAM			
					SAN ANTON	7 Aug 2005	G05020	Transfer				

Complete Studbook as of December 2016

Stud#	Sex	Birth Date	Sire	Dam	Location	Date	LocallD	Event	Birth Origin	Name	Transponder
5806	M	17 May 2004	3632	4123	PRET DW	17 May 2004	D93413	Birth		MA526	
						18 Jun 2016		Death			
										[Death by: Unknown means]	
5807	?	21 May 2004	3965	4116	PRET DW	21 May 2004	D93414	Birth		??527	
						21 May 2004		Death			
										[Death by: Stillbirth Unknown No necropsy planned]	
5808	?	21 May 2004	3965	4116	PRET DW	21 May 2004	D93415	Birth		??528	
						21 May 2004		Death			
										[Death by: Stillbirth Unknown No necropsy planned]	
5809	?	21 May 2004	3965	4116	PRET DW	21 May 2004	D93416	Birth		UNK529	
						21 May 2004		Death			
										[Death by: Stillbirth Unknown No necropsy planned]	
5810	M	26 May 2004	3989	4113	PRET DW	26 May 2004	D93417	Birth		Sharjah	
						22 Jun 2004	INDIA	Loan to			
						8 Sep 2004	D93417	Transfer			
						2 Jun 2007	CCH059	Transfer			
5811	F	26 May 2004	3989	4113	PRET DW	26 May 2004	D93418	Birth		FE059 / Q59	
						22 Jun 2004	JULIET	Loan to			
						8 Sep 2004	D93418	Transfer			
						6 Dec 2004		Death			
										[Death by: Self-inflicted injuries Incinerate Respiratory Mechanical abnormality]	
5812	F	26 May 2004	3989	4113	PRET DW	26 May 2004	D93419	Birth		FA529	
						13 Jul 2004		Death			
										[Death by: Infection associated Incinerate Digestive Unknown after necropsy]	
5813	F	26 May 2004	3989	4113	PRET DW	26 May 2004	D93420	Birth		FA530	
						13 Jul 2004		Death			
										[Death by: Infection associated Incinerate Digestive Unknown after necropsy]	
5814	F	28 May 2004	3965	3990	PRET DW	28 May 2004	D93421	Birth		CETANE	
						22 Jun 2004	HOTEL	Loan to			
						29 May 2006	D93421	Transfer			
5815	F	28 May 2004	3965	3990	PRET DW	28 May 2004	D93422	Birth		FA532	
						22 Jun 2004	GOLF	Loan to			
						29 May 2006	D93422	Loan to			
						26 Oct 2015		Death			
										[Death by: Unknown means]	

Complete Studbook as of December 2016

Stud#	Sex	Birth Date	Sire	Dam	Location	Date	LocallD	Event	Birth Origin	Name	Transponder
5816	F	28 May 2004	3965	3990	PRET DW	28 May 2004	D93423	Birth		OLIVIA	
					SAN ANTON	7 Aug 2005	G05021	Transfer			
					FOSSILRIM	28 May 2008	1156	Loan to			
					NZP-CRC	30 Oct 2009	114486	Loan to			
5817	F	28 May 2004	3965	3990	PRET DW	28 May 2004	D93424	Birth		FA534	
						30 Oct 2010		Death			
											[Death by: Infection associated    Unknown    Unknown (after necropsy)    Necropsy not received]
5818	F	16 Jun 2004	4530	3586	PRET DW	16 Jun 2004	D93437	Birth		FA536	
					MAKULU	3 Feb 2009	NONE	lf			
5819	F	16 Jun 2004	4530	3586	PRET DW	16 Jun 2004	D93438	Birth		FA537	
						16 Jan 2015		Death			
											[Death by: Unknown means]
5820	F	16 Jun 2004	4530	3586	PRET DW	16 Jun 2004	D93439	Birth		FA538	
						24 Oct 2011		Death			
											[Death by: Infection associated    Unknown    Unknown (after necropsy)]
5821	F	16 Jun 2004	4530	3586	PRET DW	16 Jun 2004	D93440	Birth		BIBI	
					TOKYOTAMA	19 Jan 2006		Ownership			
					HIMEJI SH	20 Jan 2006	HC-123	Transfer			
						10 May 2016		Death			
											[Death by: Unknown means]
5822	F	~ 2003	WILD	WILD	S.AFRICAR	~ Jun 2003	NONE	Capture		F535	
			NCMP			~ Jun 2003	WCF037	Transfer			
			PRET DW			28 Oct 2003	D93436	Loan to			
						3 Jun 2004	D93436	Transfer			
						11 Nov 2014		Death			
											[Death by: Infection associated    Unknown    Urinary    Unknown after necropsy    Necropsy not received]
5823	?	8 Apr 1976	337	338	PRET DW	8 Apr 1976	DEW24	Birth			
						8 Apr 1976		Death			
											[Death by: Stillbirth    Unknown    No necropsy planned]
5824	?	10 Apr 1977	737	646	PRET DW	10 Apr 1977	ANON13	Birth			
						10 Apr 1977		Death			
											[Death by: Unknown means]
5825	?	9 May 1982	809	1000	PRET DW	9 May 1982	ANON36	Birth			
						11 May 1982		Death			
											[Death by: Injury from exhibit mate    Unknown    No necropsy planned]

Complete Studbook as of December 2016

Stud#	Sex	Birth Date	Sire	Dam	Location	Date	LocalID	Event	Birth Origin	Name	Transponder
5826	?	9 May 1982	351	344	PRET DW	9 May 1982	ANON37	Birth			
						11 May 1982		Death			
								[Death by: Injury from exhibit mate	Unknown	No necropsy planned]	
5827	?	9 May 1982	351	344	PRET DW	9 May 1982	ANON38	Birth			
						11 May 1982		Death			
								[Death by: Injury from exhibit mate	Unknown	No necropsy planned]	
5828	?	26 May 1982	644	338	PRET DW	26 May 1982	ANON39	Birth			
						26 May 1982		Death			
								[Death by: Stillbirth	Unknown	No necropsy planned]	
5829	?	27 May 1982	343	804	PRET DW	27 May 1982	ANON40	Birth			
						27 May 1982		Death			
								[Death by: Stillbirth	Unknown	No necropsy planned]	
5830	?	18 Apr 1983	983	814	PRET DW	18 Apr 1983	ANON41	Birth			
						18 Apr 1983		Death			
								[Death by: Stillbirth	Unknown	No necropsy planned]	
5831	?	18 Apr 1983	983	814	PRET DW	18 Apr 1983	ANON42	Birth			
						18 Apr 1983		Death			
								[Death by: Stillbirth	Unknown	No necropsy planned]	
5832	?	18 Apr 1983	983	814	PRET DW	18 Apr 1983	ANON43	Birth			
						18 Apr 1983		Death			
								[Death by: Stillbirth	Unknown	No necropsy planned]	
5833	?	18 Apr 1983	983	814	PRET DW	18 Apr 1983	ANON44	Birth			
						18 Apr 1983		Death			
								[Death by: Stillbirth	Unknown	No necropsy planned]	
5834	?	18 Apr 1983	983	814	PRET DW	18 Apr 1983	ANON45	Birth			
						18 Apr 1983		Death			
								[Death by: Stillbirth	Unknown	No necropsy planned]	
5835	?	12 Apr 1983	351	344	PRET DW	12 Apr 1983	ANON46	Birth			
						18 Jul 1983		Death			
								[Death by: Unknown means]			
5836	M	16 Apr 1983	2029	905	PRET DW	16 Apr 1983	ANON47	Birth			
						16 Apr 1983		Death			
								[Death by: Environ/Behav conditions	Unknown	Generalized	Genetic/Prenatal]
5837	F	16 Apr 1983	2029	905	PRET DW	16 Apr 1983	1-00G	Birth	I-OOGIE		
						16 Apr 1983		Death			





Complete Studbook as of December 2016

Stud#	Sex	Birth Date	Sire	Dam	Location	Date	LocalID	Event	Birth Origin	Name	Transponder
5850	?	11 May 1983	989	995	PRET DW	11 May 1983	ANON60	Birth			
						11 May 1983		Death			
								[Death by: Environ/Behav conditions	Unknown	Generalized	Genetic/Prenatal]
5851	?	25 May 1983	989	804	PRET DW	25 May 1983	ANON61	Birth			
						25 May 1983		Death			
								[Death by: Stillbirth	Unknown	No necropsy planned]	
5852	?	25 May 1983	989	804	PRET DW	25 May 1983	ANON62	Birth			
						25 May 1983		Death			
								[Death by: Other/Unknown	Unknown	Generalized	Genetic/Prenatal]
5853	?	28 May 1983	2515	2016	PRET DW	28 May 1983	ANON63	Birth			
						28 May 1983		Death			
								[Death by: Stillbirth	Unknown	No necropsy planned]	
5854	?	28 May 1983	2515	2016	PRET DW	28 May 1983	ANON64	Birth			
						29 May 1983		Death			
								[Death by: Unknown means]			
5855	?	30 May 1983	983	808	PRET DW	30 May 1983	ANON65	Birth			
						19 Jul 1983		Death			
								[Death by: Unknown means]			
5856	?	29 Feb 1984	983	344	PRET DW	29 Feb 1984	ANON66	Birth			
						5 Apr 1984		Death			
								[Death by: Other/Unknown	Unknown	Generalized	Genetic/Prenatal]
5857	?	29 Feb 1984	983	344	PRET DW	29 Feb 1984	ANON67	Birth			
						10 Nov 1984		Death			
								[Death by: Infection associated	Unknown	Respiratory	Bacterial]
5858	?	25 Mar 1984	2029	2016	PRET DW	25 Mar 1984	ANON68	Birth			
						25 Mar 1984		Death			
								[Death by: Stillbirth	Unknown	No necropsy planned]	
5859	M	25 Mar 1984	2029	2016	PRET DW	25 Mar 1984	ANON69	Birth			
						28 Mar 1984		Death			
								[Death by: Other/Unknown	Unknown	Generalized	Genetic/Prenatal]
5860	?	25 Mar 1984	2029	2016	PRET DW	25 Mar 1984	ANONA1	Birth			
						25 Mar 1984		Death			
								[Death by: Stillbirth	Unknown	No necropsy planned]	
5861	?	25 Mar 1984	2029	2016	PRET DW	25 Mar 1984	ANONA2	Birth			
						25 Mar 1984		Death			



Complete Studbook as of December 2016

Stud#	Sex	Birth Date	Sire	Dam	Location	Date	LocalID	Event	Birth Origin	Name	Transponder
5873	?	10 Aug 1984	983	905	PRET DW	10 Aug 1984	ANON81	Birth			
						10 Aug 1984		Death			
								[Death by: Stillbirth Unknown No necropsy planned]			
5874	?	16 Apr 1984	983	905	PRET DW	16 Apr 1984	ANON82	Birth			
						16 Apr 1984		Death			
								[Death by: Stillbirth Unknown No necropsy planned]			
5875	?	16 Apr 1984	983	905	PRET DW	16 Apr 1984	ANON83	Birth			
						16 Apr 1984		Death			
								[Death by: Stillbirth Unknown No necropsy planned]			
5876	?	16 Apr 1984	983	905	PRET DW	16 Apr 1984	ANON84	Birth			
						16 Apr 1984		Death			
								[Death by: Stillbirth Unknown No necropsy planned]			
5877	?	23 Apr 1984	989	712	PRET DW	23 Apr 1984	ANON85	Birth			
						23 Apr 1984		Death			
								[Death by: Injury from exhibit mate Unknown No necropsy planned]			
5878	F	18 Mar 1984	983	344	PRET DW	18 Mar 1984	ANON86	Birth			
						19 Mar 1984		Death			
								[Death by: Other/Unknown Unknown Generalized Genetic/Prenatal]			
5879	?	21 Mar 1984	1190	349	PRET DW	21 Mar 1984	ANON87	Birth			
						23 Mar 1984		Death			
								[Death by: Injury from exhibit mate Unknown No necropsy planned]			
5880	?	12 Apr 1984	1054	1051	PRET DW	12 Apr 1984	ANON88	Birth			
						17 Apr 1984		Death			
								[Death by: Other/Unknown Unknown Generalized Genetic/Prenatal]			
5881	?	12 Apr 1984	1054	1051	PRET DW	12 Apr 1984	ANON89	Birth			
						17 Apr 1984		Death			
								[Death by: Other/Unknown Unknown Generalized Genetic/Prenatal]			
5882	?	12 Apr 1984	1054	1051	PRET DW	12 Apr 1984	ANON90	Birth			
						17 Apr 1984		Death			
								[Death by: Other/Unknown Unknown Generalized Genetic/Prenatal]			
5883	?	19 Apr 1984	1054	1041	PRET DW	19 Apr 1984	ANON91	Birth			
						19 Apr 1984		Death			
								[Death by: Stillbirth Unknown No necropsy planned]			
5884	?	19 Apr 1984	1054	1041	PRET DW	19 Apr 1984	ANON92	Birth			
						19 Apr 1984		Death			



Complete Studbook as of December 2016

Stud#	Sex	Birth Date	Sire	Dam	Location	Date	LocalID	Event	Birth Origin	Name	Transponder
5896	M	25 May 1985	989	984	PRET DW	25 May 1985	ANONA7	Birth			
						26 Jun 1985		Death			
										[Death by: Other/Unknown	Unknown Generalized Genetic/Prenatal]
5897	F	25 May 1985	989	984	PRET DW	25 May 1985	ANONA8	Birth			
						~ Jun 1985		Death			
										[Death by: Infection associated	Unknown Cardiovascular Bacterial]
5898	?	11 Mar 1985	989	2016	PRET DW	11 Mar 1985	ANONA9	Birth			
						12 Apr 1985		Death			
										[Death by: Injury from exhibit mate	Unknown No necropsy planned]
5899	?	26 Mar 1985	989	1745	PRET DW	26 Mar 1985	ANONB1	Birth			
						27 Mar 1985		Death			
										[Death by: Other/Unknown	Unknown Generalized Genetic/Prenatal]
5900	?	26 Mar 1985	989	1745	PRET DW	26 Mar 1985	ANONB2	Birth			
						22 Jul 1985		Death			
										[Death by: Euthanasia (medical)	Unknown Generalized Bacterial]
5901	?	15 Mar 1985	983	905	PRET DW	15 Mar 1985	ANONB3	Birth			
						15 Mar 1985		Death			
										[Death by: Stillbirth	Unknown No necropsy planned]
5902	?	26 Jun 1985	989	2016	PRET DW	26 Jun 1985	ANONB4	Birth			
						26 Jun 1985		Death			
										[Death by: Euthanasia (medical)	Unknown Cardiovascular Bacterial]
5903	?	1 Aug 1985	989	1745	PRET DW	1 Aug 1985	ANONB5	Birth			
						1 Aug 1985		Death			
										[Death by: Stillbirth	Unknown No necropsy planned]
5904	?	1 Aug 1985	989	1745	PRET DW	1 Aug 1985	ANONB6	Birth			
						1 Aug 1985		Death			
										[Death by: Stillbirth	Unknown No necropsy planned]
5905	?	1 Aug 1985	989	1745	PRET DW	1 Aug 1985	ANONB7	Birth			
						1 Aug 1985		Death			
										[Death by: Stillbirth	Unknown No necropsy planned]
5906	?	1 Aug 1985	989	1745	PRET DW	1 Aug 1985	ANONB8	Birth			
						1 Aug 1985		Death			
										[Death by: Stillbirth	Unknown No necropsy planned]
5907	?	1 Aug 1985	989	1745	PRET DW	1 Aug 1985	ANONB9	Birth			
						2 Aug 1985		Death			

Complete Studbook as of December 2016

Stud#	Sex	Birth Date	Sire	Dam	Location	Date	LocalID	Event	Birth Origin	Name	Transponder
[Death by: Unknown means]											
5908	?	22 Jun 1986	989	995	PRET DW	22 Jun 1986	ANONC2	Birth			
						22 Jun 1986		Death			
[Death by: Stillbirth Unknown No necropsy planned]											
5909	?	22 Jun 1986	989	995	PRET DW	22 Jun 1986	ANONC3	Birth			
						22 Jun 1986		Death			
[Death by: Stillbirth Unknown No necropsy planned]											
5910	?	22 Jun 1986	989	995	PRET DW	22 Jun 1986	ANONC4	Birth			
						24 Jun 1986		Death			
[Death by: Unknown means]											
5911	?	4 Apr 1986	983	1051	PRET DW	4 Apr 1986	ANONC5	Birth			
						4 Apr 1986		Death			
[Death by: Injury from exhibit mate Unknown No necropsy planned]											
5912	?	29 Apr 1987	989	995	PRET DW	29 Apr 1987	ANONC6	Birth			
						29 Apr 1987		Death			
[Death by: Stillbirth Unknown No necropsy planned]											
5913	?	29 Apr 1987	989	995	PRET DW	29 Apr 1987	ANONC7	Birth			
						29 Apr 1987		Death			
[Death by: Stillbirth Unknown No necropsy planned]											
5914	?	3 May 1987	989	2016	PRET DW	3 May 1987	ANONC8	Birth			
						3 May 1987		Death			
[Death by: Injury from exhibit mate Unknown No necropsy planned]											
5915	M	6 May 1987	2030	984	PRET DW	6 May 1987	ANONC9	Birth			
						10 Sep 1987		Death			
[Death by: Infection associated Unknown Respiratory Bacterial]											
5916	F	6 May 1987	2030	984	PRET DW	6 May 1987	ANOND1	Birth			
						22 Jul 1987		Death			
[Death by: Infection associated Unknown Respiratory Bacterial]											
5917	?	17 May 1987	989	2035	PRET DW	17 May 1987	ANOND2	Birth			
						17 May 1987		Death			
[Death by: Stillbirth Unknown No necropsy planned]											
5918	?	4 Jun 1987	983	344	PRET DW	4 Jun 1987	ANOND3	Birth			
						29 Jun 1987		Death			
[Death by: Other/Unknown Unknown Nervous Mechanical abnormality]											

Complete Studbook as of December 2016

Stud#	Sex	Birth Date	Sire	Dam	Location	Date	LocalID	Event	Birth Origin	Name	Transponder
5919	?	15 Jul 1987	989	1051	PRET DW	15 Jul 1987		ANOND4	Birth		
						18 Jul 1987			Death		
										[Death by: Injury from exhibit mate	Unknown No necropsy planned]
5920	?	27 Apr 1988	989	995	PRET DW	27 Apr 1988		ANOND5	Birth		
						29 Apr 1988			Death		
										[Death by: Injury from exhibit mate	Unknown No necropsy planned]
5921	?	27 Apr 1988	989	995	PRET DW	27 Apr 1988		ANOND6	Birth		
						5 May 1988			Death		
										[Death by: Injury from exhibit mate	Unknown No necropsy planned]
5922	?	27 Apr 1988	989	995	PRET DW	27 Apr 1988		ANOND7	Birth		
						12 Aug 1988			Death		
										[Death by: Other/Unknown	Unknown Generalized Protozoan]
5923	?	26 Apr 1988	983	344	PRET DW	26 Apr 1988		ANOND8	Birth		
						2 Jun 1988			Death		
										[Death by: Injury from exhibit mate	Unknown No necropsy planned]
5924	M	28 Apr 1988	1277	2044	PRET DW	28 Apr 1988		ANOND9	Birth		
						30 Aug 1988			Death		
										[Death by: Other/Unknown	Unknown Respiratory Unknown after necropsy]
5925	F	28 Apr 1988	1277	2044	PRET DW	28 Apr 1988		ANONE1	Birth		
						27 Aug 1988			Death		
										[Death by: Other/Unknown	Unknown Respiratory Unknown after necropsy]
5926	F	28 Apr 1988	1277	2044	PRET DW	28 Apr 1988		ANONE2	Birth		
						10 Aug 1988			Death		
										[Death by: Injury from exhibit mate	Unknown No necropsy planned]
5927	?	7 May 1991	1277	2616	PRET DW	7 May 1991		ANONE6	Birth		
						7 May 1991			Death		
										[Death by: Stillbirth	Unknown No necropsy planned]
5928	?	7 May 1991	1277	2616	PRET DW	7 May 1991		ANONE7	Birth		
						7 May 1991			Death		
										[Death by: Stillbirth	Unknown No necropsy planned]
5929	?	17 May 1991	1274	2619	PRET DW	17 May 1991		ANONE8	Birth		
						17 May 1991			Death		
										[Death by: Stillbirth	Unknown No necropsy planned]
5930	?	17 May 1991	1274	2619	PRET DW	17 May 1991		ANONE9	Birth		
						17 May 1991			Death		





Complete Studbook as of December 2016

Stud#	Sex	Birth Date	Sire	Dam	Location	Date	LocalID	Event	Birth Origin	Name	Transponder
5942	?	7 May 1998	2117	3079	PRET DW	7 May 1998		ANONG4	Birth		
						7 May 1998			Death		
										[Death by: Unknown means]	
5943	?	7 May 1998	2117	3079	PRET DW	7 May 1998		ANONG5	Birth		
						8 May 1998			Death		
										[Death by: Unknown means]	
5944	?	2 May 1998	2774	2795	PRET DW	2 May 1998		ANONG6	Birth		
						2 May 1998			Death		
										[Death by: Injury from exhibit mate	Unknown No necropsy planned]
5945	F	2 May 1998	2774	2795	PRET DW	2 May 1998		FE040	Birth		
						22 May 1998			Death		
										[Death by: Other/Unknown	Unknown Digestive Unknown after necropsy]
5946	F	26 Jun 1999	3288	3079	PRET DW	26 Jun 1999		ANONG7	Birth		
						27 Jun 1999			Death		
										[Death by: Other/Unknown	Unknown Generalized Genetic/Prenatal]
5947	M	24 Apr 2000	3421	2795	PRET DW	24 Apr 2000		ANONG8	Birth		
						24 Apr 2000			Death		
										[Death by: Other/Unknown	Unknown Generalized Genetic/Prenatal]
5948	M	26 May 2000	2635	3586	PRET DW	26 May 2000		ANONG9	Birth		
						26 May 2000			Death		
										[Death by: Environ/Behav conditions	Unknown Generalized Genetic/Prenatal]
5949	M	1 Sep 2001	3420	3586	PRET DW	1 Sep 2001		D93093	Birth	M416	
						10 Sep 2001			Death		
										[Death by: Other/Unknown	Unknown Generalized Genetic/Prenatal]
5950	M	~ May 1979	WILD	WILD	TRANSVAAL	~ Jul 1979		NONE	Capture	ANON1	
			PRET DW			30 Jul 1979		ANON1	Transfer		
			ROCKTON			23 Jun 1980			Transfer		
						~ 1996			Death		
										[Death by: Unknown means]	
5951	F	~ Apr 1984	WILD	WILD	TRANSVAAL	~ Aug 1984		NONE	Capture	FB003	
			PRET DW			23 Aug 1984		FB003	Transfer		
			PRET LICH			18 Feb 1986		FB003	Transfer		
						~ 2000			Death		
										[Death by: Unknown means]	
5952	?	10 Apr 1993	1274	2071	PRET DW	10 Apr 1993		ANONF1	Birth		
						10 Apr 1993			Death		

Complete Studbook as of December 2016

Stud#	Sex	Birth Date	Sire	Dam	Location	Date	LocalID	Event	Birth Origin	Name	Transponder
[Death by: Other/Unknown Unknown Generalized Genetic/Prenatal]											
5953	M	7 Dec 2002	4366	4405	MAKTOUM	7 Dec 2002	A00184	Birth		SQUINT	
						12 Apr 2011		Death			
[Death by: Unknown means]											
5954	F	7 Dec 2002	4366	4405	MAKTOUM	7 Dec 2002	A00185	Birth		SANDY	
5955	M	5 Mar 2004	3496	3426	HILVARENB	5 Mar 2004	M04016	Birth		ZURI BB 83	
						PONTSCORF 7 Feb 2007	100411	Transfer			
						30 Nov 2016		Death			
[Death by: Unknown means]											
5956	M	5 Mar 2004	3496	3426	HILVARENB	5 Mar 2004	M04017	Birth		TOM	
						PONTSCORF 7 Feb 2007	100412	Transfer			
5957	F	5 Mar 2004	3496	3426	HILVARENB	5 Mar 2004	M04018	Birth		SANNA BB 85	
						25 Jan 2006		Death			
[Death by: Unknown means]											
5958	F	5 Mar 2004	3496	3426	HILVARENB	5 Mar 2004	M04019	Birth		KAYA BB 86	
						24 Aug 2007		Death			
[Death by: Unknown means]											
5959	?	15 Dec 2002	4367	4404	MAKTOUM	15 Dec 2002	A00186	Birth			
						15 Dec 2002		Death			
[Death by: Premature birth Unknown Unknown (after necropsy)]											
5960	F	16 Dec 2002	4367	4404	MAKTOUM	16 Dec 2002	A00187	Birth		SAVANNAH	
						24 Feb 2004		Death			
[Death by: Infection associated Incinerate Hemic/Lymph Viral]											
5961	M	14 Mar 2003	4408	4391	MAKTOUM	14 Mar 2003	A00392	Birth			
						22 Feb 2004		Death			
[Death by: Unknown means]											
5962	F	14 Mar 2003	4408	4391	MAKTOUM	14 Mar 2003	A00393	Birth			
						25 Feb 2004		Death			
[Death by: Infection associated Incinerate Hemic/Lymph Viral]											
5963	F	14 Mar 2003	4408	4391	MAKTOUM	14 Mar 2003	A00394	Birth			
						12 Apr 2011		Death			
[Death by: Unknown means]											
5964	F	14 Mar 2003	4408	4391	MAKTOUM	14 Mar 2003	A00395	Birth			
						21 Feb 2004		Death			

Complete Studbook as of December 2016

Stud#	Sex	Birth Date	Sire	Dam	Location	Date	LocallD	Event	Birth Origin	Name	Transponder
[Death by: Unknown means]											
5965	M	6 Apr 2003	4367	4404	MAKTOUM	6 Apr 2003	A00396	Birth		Whitie	
5966	F	6 Apr 2003	4367	4404	MAKTOUM	6 Apr 2003	A00397	Birth			
						15 Feb 2004		Death			
[Death by: Infection associated Incinerate Hemic/Lymph Viral]											
5967	F	28 Jan 2004	4366	4405	MAKTOUM	28 Jan 2004	A00399	Birth			
					SAFA WILD	8 Mar 2005	916	Transfer			
5968	F	28 Jan 2004	4366	4405	MAKTOUM	28 Jan 2004	A00400	Birth		MONITA	
					SAFA WILD	8 Mar 2005	917	Transfer			
					AL WABRA	2 May 2012	10669	Loan to			
5969	F	28 Jan 2004	4366	4405	MAKTOUM	28 Jan 2004	A00401	Birth			
					SIR BANI	19 Nov 2008		lrf			
5970	F	28 Jan 2004	4366	4405	MAKTOUM	28 Jan 2004	A00402	Birth		SAFIRA	
					BARARI	~ Feb 2009		SAFIRA Transfer			
5971	M	9 Apr 2004	4367	4404	MAKTOUM	9 Apr 2004	A00416	Birth		Stronge male	
5972	M	9 Apr 2004	4367	4404	MAKTOUM	9 Apr 2004	A00417	Birth		Blind male	
5973	F	9 Apr 2004	4367	4404	MAKTOUM	9 Apr 2004	A00418	Birth			
5974	M	22 Jul 2004	4408	4391	MAKTOUM	22 Jul 2004	A00439	Birth			
					MATITADJA	1 Feb 2006		lrf			
5975	M	22 Jul 2004	4408	4391	MAKTOUM	22 Jul 2004	A00440	Birth			
						30 Jul 2004		Death			
[Death by: Infection associated Given to an institution: DUBAI CVR Digestive Nutrition]											
5976	F	22 Jul 2004	4408	4391	MAKTOUM	22 Jul 2004	A00441	Birth			
						22 Jun 2007		Death			
[Death by: Self-inflicted injuries Incinerate Digestive Trauma]											
5977	F	22 Jul 2004	4408	4391	MAKTOUM	22 Jul 2004	A00442	Birth			
					KUWAIT	14 Mar 2006		lrf			
5978	M	6 Dec 2004	4408	4391	MAKTOUM	6 Dec 2004	A00451	Birth			
					A MATAWAH	17 Sep 2006		lrf			
5979	M	6 Dec 2004	4408	4391	MAKTOUM	6 Dec 2004	A00452	Birth			
					RIYADH	19 May 2006		lrf			

Complete Studbook as of December 2016

Stud#	Sex	Birth Date	Sire	Dam	Location	Date	LocallD	Event	Birth Origin	Name	Transponder
5980	M	6 Dec 2004	4408	4391	MAKTOUM	6 Dec 2004	A00453	Birth			
					KUWAIT	14 Mar 2006		Itf			
5981	M	6 Dec 2004	4408	4391	MAKTOUM	6 Dec 2004	A00454	Birth			
					A MATAWAH	17 Sep 2006		Itf			
5982	M	6 Dec 2004	4408	4391	MAKTOUM	6 Dec 2004	A00455	Birth		TUNGARO	
					LANDAU	19 May 2006	M00248	Loan to			
5983	M	2 Feb 2004	4385	4437	SAFA WILD	2 Feb 2004	635	Birth		Ali	
					MAKTOUM	1 Dec 2004	A00456	Transfer			
					HILVARENB	11 May 2005	M04353	Loan to			
					LA PALMYR	15 Feb 2008	4618	Loan to			
						21 Dec 2016		Death			
											[Death by: Unknown means]
5984	M	2 Feb 2004	4385	4437	SAFA WILD	2 Feb 2004	636	Birth		BABA 87	
					MAKTOUM	1 Dec 2004	A00457	Transfer			
					HILVARENB	11 May 2005	M04352	Loan to			
					LA PALMYR	15 Feb 2008	4617	Loan to			
						~ 2014		Death			
											[Death by: Unknown means]
5985	M	~ Oct 2001	UNK	UNK	MAFUNYANE	????		Transfer			
					GUADALJR	25 Jun 2002	M02219	Transfer			
						10 May 2011		Death			
											[Death by: Euthanasia (medical) Bury Generalized Metabolism Necropsy not received]
5986	F	~ Oct 2001	UNK	UNK	MAFUNYANE	????		Transfer			
					GUADALJR	25 Jun 2002	M02220	Transfer			
						15 May 2003		Death			
											[Death by: Infection associated Bury Generalized Bacterial]
5987	F	29 Sep 2002	UNK	UNK	MAFUNYANE	29 Sep 2002		Birth		IVANA	
					GUADALJR	12 Feb 2004	M02426	Transfer			
5988	M	11 Sep 2004	6011	3500	EBELTOFT	11 Sep 2004	ACI009	Birth			
						21 Sep 2004		Death			
											[Death by: Infection associated Mounted or Preserved: EBELTOFT Generalized Bacterial]
5989	F	11 Sep 2004	6011	3500	EBELTOFT	11 Sep 2004	ACI010	Birth		Novo	
						7 Nov 2006		Death			
											[Death by: Unknown means]
5990	M	22 Jun 2004	3959	3546	YULEE	22 Jun 2004	Y43001	Birth		rt shoulder	
					BUSCH TAM	22 Jun 2004	64837	Ownership			

Complete Studbook as of December 2016

Stud#	Sex	Birth Date	Sire	Dam	Location	Date	LocallD	Event	Birth Origin	Name	Transponder
			YULEE	27 Mar 2016		Death					
			[Death by: Unknown means]								
5991	M	22 Jun 2004	3959	3546	YULEE	22 Jun 2004	Y43002	Birth	right hip		
			BUSCH TAM	22 Jun 2012	64838	Ownership					
5992	F	22 Jun 2004	3959	3546	YULEE	22 Jun 2004	Y43003	Birth	left hip		
			MEMPHIS	22 Jun 2004	23494	Ownership					
			YULEE	6 Aug 2012	Y43003	Ownership					
			BREVARD	9 Mar 2014	14035	Loan to					
				22 Jan 2015		Death					
			[Death by: Euthanasia (medical) Unknown No necropsy planned Necropsy not received]								
5993	M	21 Jul 2004	3340	3915	YULEE	21 Jul 2004	Y43004	Birth	TAIL SHAVE		
				11 Aug 2004		Death					
			[Death by: Euthanasia (medical) Unknown Musculoskeletal Mechanical abnormality]								
5994	F	21 Jul 2004	3340	3915	YULEE	21 Jul 2004	Y43005	Birth	right hip		
				11 Aug 2004		Death					
			[Death by: Euthanasia (medical) Unknown Musculoskeletal Mechanical abnormality]								
5995	F	21 Jul 2004	3340	3915	YULEE	21 Jul 2004	Y43006	Birth	left hip		
				25 Jul 2004		Death					
			[Death by: Environ/Behav conditions Unknown Musculoskeletal Mechanical abnormality Necropsy not received]								
5996	F	21 Jul 2004	3340	3915	YULEE	21 Jul 2004	Y43007	Birth	BACK SHAVE		
			CALDWELL	15 Feb 2005	105346	Loan to					
			FOSSILRIM	10 Dec 2009	1165	Loan to					
			CALDWELL	25 Feb 2010	105346	Loan to					
			FOSSILRIM	20 Mar 2013	1165	Loan to					
				12 Apr 2013		Death					
			[Death by: Infection associated Unknown Digestive Mechanical abnormality Necropsy not received]								
5997	M	28 Apr 2004	4063	3723	BORAS	28 Apr 2004	RG0018	Birth			
				29 Apr 2004		Death					
			[Death by: Unknown means]								
5998	F	28 Apr 2004	4063	3723	BORAS	28 Apr 2004	RG0019	Birth			
				29 Apr 2004		Death					
			[Death by: Unknown means]								
5999	F	28 Apr 2004	4063	3723	BORAS	28 Apr 2004	RG0020	Birth			
				29 Apr 2004		Death					
			[Death by: Unknown means]								
6000	M	5 Aug 2003	4179	3920	HANNOVER	5 Aug 2003	V751	Birth	LUCA		

Complete Studbook as of December 2016

Stud#	Sex	Birth Date	Sire	Dam	Location	Date	LocallD	Event	Birth Origin	Name	Transponder
			JADERBERG			5 Aug 2003		Ownership			
			HANNOVER			22 Jan 2004		Death			
			[Death by: Euthanasia (medical) Given to an institution: TIHO/HANNOVER Nervous Unknown after necropsy]								
6001	F	5 Aug 2003	4179	3920	HANNOVER	5 Aug 2003	V750	Birth		LEA	
						21 Jan 2004		Death			
			[Death by: Euthanasia (medical) Given to an institution: TIHO / HANNOVER Nervous Unknown after necropsy]								
6002	F	5 Aug 2003	4179	3920	HANNOVER	5 Aug 2003	V749	Birth		LAILA	
			JADERBERG			5 Aug 2003		Ownership			
			HANNOVER			21 Jan 2004		Death			
			[Death by: Euthanasia (medical) Given to an institution: TIHO / HANNOVER Nervous Unknown after necropsy]								
6003	F	23 Apr 2000	2481	2551	HUIZEN FD	23 Apr 2000		Birth		Staarteind d	
			EBELTOFT			16 Feb 2001	ACI003	Transfer			
			ARNHEM			10 Mar 2003	610583	Loan to			
						28 Jan 2012		Death			
			[Death by: Unknown means]								
6004	F	23 Apr 2000	2481	2551	HUIZEN FD	23 Apr 2000		Birth		Licht Staart	
			EBELTOFT			16 Mar 2001	ACI004	Transfer			
			ARNHEM			10 Mar 2003	610584	Loan to			
			WASS BR C			20 Jul 2004		Loan to			
						4 Jan 2006		Death			
			[Death by: Unknown means]								
6005	M	23 Apr 2000	2481	2551	HUIZEN FD	23 Apr 2000		NABILA Birth		NABILA/ NAKI	
			EBELTOFT			16 Feb 2001	ACI001	Loan to			
			HUIZEN FD			15 Feb 2003		Transfer			
			PT ST PER			22 May 2003	P05-0542	Transfer			
						6 Oct 2005		Death			
			[Death by: Unknown means]								
6006	F	23 Apr 2000	2481	2551	HUIZEN FD	23 Apr 2000		Birth		OLIVIA	
			EBELTOFT			16 Feb 2001	ACI002	Loan to			
			HUIZEN FD			11 Mar 2004		Itf			
6007	?	18 Jun 2003	UNK	3500	ARNHEM	18 Jun 2003	610977	Birth			
						28 Jun 2003		Death			
			[Death by: Euthanasia (medical) Unknown Generalized Genetic/Prenatal]								
6008	?	27 Feb 2003	UNK	3500	ARNHEM	27 Feb 2003	610568	Birth			
						3 Mar 2003		Death			
			[Death by: Unknown means]								

Complete Studbook as of December 2016

Stud#	Sex	Birth Date	Sire	Dam	Location	Date	LocallD	Event	Birth Origin	Name	Transponder
6009	?	27 Feb 2003	UNK	3500	ARNHEM	27 Feb 2003	610569	Birth			
						6 Mar 2003		Death			
											[Death by: Unknown means]
6010	?	27 Feb 2003	UNK	3500	ARNHEM	27 Feb 2003	610570	Birth			
						10 Mar 2003		Death			
											[Death by: Unknown means]
6011	M	14 Mar 1998	2481	UNK	HUIZEN FD	14 Mar 1998		Birth		YELLOW EYE	
						EBELTOFT 16 Feb 2001	ACI005	Transfer			
						3 Jul 2007		Death			
											[Death by: Euthanasia (medical) Unknown Unknown (after necropsy)]
6012	M	14 Mar 1998	2481	UNK	HUIZEN FD	14 Mar 1998		Birth		ODIN	
						EBELTOFT 16 Feb 2001	ACI006	Transfer			
						6 Nov 2009		Death			
											[Death by: Infection associated Unknown Urinary Unknown after necropsy]
6013	F	~ Feb 2001	UNK	UNK	GHIAZZA R	~ Sep 2001		NONE Transfer		CHIRA	
						RABAT 6 Oct 2001		lrf			
6014	M	27 Jun 2004	4170	4119	CINCINNAT	27 Jun 2004	104037	Birth		SAM	
						TOLEDO 27 Jun 2004	3669	Ownership			
						11 Nov 2004	3669	Transfer			
						ST LOUIS 1 Mar 2006	104650	Loan to			
						FOSSILRIM 3 Jun 2010	1171	Loan to			
						15 Aug 2011	1171	Ownership			
						PRIVATE 9 Sep 2011		lrf			
6015	M	27 Jun 2004	4170	4119	CINCINNAT	27 Jun 2004	104036	Birth		KODI	
						TOLEDO 11 Nov 2004	3847	Loan to			
						ST LOUIS 1 Mar 2006	104649	Loan to			
						FOSSILRIM 8 Jun 2010	1172	Loan to			
						8 Sep 2011	1172	Ownership			
						IN-SYNC 9 Sep 2011		Loan to			
						7 Oct 2016		Death			
											[Death by: Unknown means]
6016	F	27 Jun 2004	4170	4119	CINCINNAT	27 Jun 2004	104034	Birth		KENYA	
						TOLEDO 27 Jun 2004	3670	Ownership			
						11 Nov 2004	3670	Transfer			
						SD-WAP 14 May 2007	607130	Loan to			
						WINSTON 16 Jun 2013	270591	Loan to			
						30 Jan 2016		Death			
											[Death by: Other/Unknown Unknown Generalized Unknown after necropsy Necropsy not received]



Complete Studbook as of December 2016

Stud#	Sex	Birth Date	Sire	Dam	Location	Date	LocalID	Event	Birth Origin	Name	Transponder
6017	F	27 Jun 2004	4170	4119	CINCINNAT	27 Jun 2004	104038	Birth			
					TOLEDO	27 Jun 2004	3671	Ownership			
					CINCINNAT	19 Sep 2004		Death			
					[Death by: Unknown means]						
6018	M	????	UNK	UNK	BUENOSAIR	15 May 2002	1460	Transfer		CIRILO	
						11 Jul 2012		Death			
					[Death by: Infection associated Unknown Digestive Unknown after necropsy Necropsy not received]						
6019	M	12 Apr 2003	3896	3065	DVURKRALV	12 Apr 2003	041092	Birth		KAJA	
					LISBON	16 Sep 2004	9178	Transfer			
					ATTICAZOO	29 Nov 2007	MAJ005	Transfer			
						20 Dec 2012		Death			
					[Death by: Unknown means]						
6020	M	12 Apr 2003	3896	3065	DVURKRALV	12 Apr 2003	041093	Birth		SHOT	
					LISBON	16 Sep 2004	9179	Transfer			
6021	F	12 Apr 2003	3896	3065	DVURKRALV	12 Apr 2003	041094	Birth		ETNA	
					BANHAM	19 Jan 2005	5042	Transfer			
					KESSINGLA	21 Nov 2005	M820	Transfer			
					BANHAM	23 Jun 2006	5042	Transfer			
					KESSINGLA	9 Nov 2006	M820	Transfer			
					BANHAM	18 Jan 2007	5042	Transfer			
					KESSINGLA	4 May 2007	M820	Transfer			
					BANHAM	11 Sep 2008	5042	Transfer			
					KESSINGLA	8 May 2009	M820	Transfer			
					BANHAM	5 May 2011	5042	Transfer			
					KESSINGLA	3 Aug 2011	M820	Transfer			
					BANHAM	9 Jan 2013	5042	Transfer			
					KESSINGLA	15 May 2013	M820	Transfer			
6022	F	12 Apr 2003	3896	3065	DVURKRALV	12 Apr 2003	041095	Birth		SALOME	
					LISBON	16 Sep 2004	9180	Transfer			
					MUNSTER	14 Nov 2011	24336	Loan to			
					BERNBURG	12 Apr 2012	2941	Loan to			
						13 Mar 2016		Death			
					[Death by: Unknown means]						
6023	M	26 Jul 2003	4432	4064	FOTA	26 Jul 2003	3466	Birth		Cub 2 bite m	
						19 Jul 2005		Death			
					[Death by: Unknown means]						
6024	F	26 Jul 2003	4432	4064	FOTA	26 Jul 2003	3465	Birth		Impie (Blond	
					HILVARENB	30 Sep 2011	M03191	Transfer			

Complete Studbook as of December 2016

Stud#	Sex	Birth Date	Sire	Dam	Location	Date	LocalID	Event	Birth Origin	Name	Transponder	
6025	F	26 Jul 2003	4432	4064	FOTA	26 Jul 2003	3467	Birth	Zulu			
					HILVARENB	30 Sep 2011	M03192	Transfer				
6026	M	1 Dec 2002	4208	4213	SHARJAHBR	1 Dec 2002	AJ041	Birth	JACKY			
					SAFA WILD	16 May 2005	945	Transfer				
						24 Feb 2014		Death				
									[Death by: Unknown means]			
6027	M	1 Dec 2002	4208	4213	SHARJAHBR	1 Dec 2002	AJ042	Birth	ROCKY			
					SAFA WILD	16 May 2005	946	Transfer				
						26 Nov 2015		Death				
									[Death by: Unknown means]			
6028	F	1 Dec 2002	4208	4213	SHARJAHBR	1 Dec 2002	AJ043	Birth	GWEN 89			
					HILVARENB	11 May 2005	M02348	Loan to				
						1 Oct 2007		Death				
									[Death by: Unknown means]			
6029	F	1 Dec 2002	4208	4213	SHARJAHBR	1 Dec 2002	AJ044	Birth	GALLIE			
					HILVARENB	11 May 2005	M02349	Loan to				
					LANDAU	21 Dec 2008	M00267	Loan to				
					LA PALMYR	10 Nov 2011	5929	Transfer				
					PESSAC	16 May 2013	AJ01-13	Loan to				
6030	M	~ Jun 2002	WILD7	WILD8	SOMALIA	~ Jan 2003	NONE	Capture	HARKAN			
					AD DAWHAH	~ Feb 2003	NONE	Transfer				
					SHARJAHBR	10 May 2003	AJ045	Transfer				
						4 Nov 2015		Death				
									[Death by: Euthanasia (medical)	Unknown	No necropsy planned	Necropsy not received]
6031	M	~ Jun 2002	WILD7	WILD8	SOMALIA	~ Jan 2003	NONE	Capture	Mahdi			
					AD DAWHAH	~ Feb 2003	NONE	Transfer				
					SHARJAHBR	10 May 2003	AJ046	Transfer				
						1 Jun 2014		Death				
									[Death by: Euthanasia (medical)	Unknown	No necropsy planned	Necropsy not received]
6032	M	~ Jun 2002	WILD7	WILD8	SOMALIA	~ Jan 2003	NONE	Capture	AIDEED			
					AD DAWHAH	~ Feb 2003	NONE	Transfer				
					SHARJAHBR	10 May 2003	AJ047	Transfer				
6033	M	~ Jun 2001	WILD	WILD	SOMALIA	~ Jun 2003	NONE	Capture	DHOW			
					SHARJAHBR	5 Aug 2003	AJ048	Transfer				
						11 Apr 2016		Death				
									[Death by: Unknown means]			

Complete Studbook as of December 2016

Stud#	Sex	Birth Date	Sire	Dam	Location	Date	LocallD	Event	Birth Origin	Name	Transponder
6034	M	2 Mar 2004	4206	4215	SHARJAHBR	2 Mar 2004	AJ049	Birth			
						3 Mar 2004		Death			
											[Death by: Other/Unknown Unknown Musculoskeletal Genetic/Prenatal]
6035	F	2 Mar 2004	4206	4215	SHARJAHBR	2 Mar 2004	AJ050	Birth			
						2 Mar 2004		Death			
											[Death by: Injury from exhibit mate Unknown No necropsy planned]
6036	F	2 Mar 2004	4206	4215	SHARJAHBR	2 Mar 2004	AJ051	Birth	NANDI		
					LA PALMYR	6 Dec 2006	4302	Loan to			
6037	M	28 Mar 2004	4203	4213	SHARJAHBR	28 Mar 2004	AJ052	Birth	TYKE		
					LA PALMYR	6 Dec 2006	4303	Loan to			
					HILVARENB	28 Nov 2007	M04162	Loan to			
						13 Feb 2008	M04162	Loan to			
					AMERSFOOR	14 Aug 2008	M3672	Loan to			
6038	F	28 Mar 2004	4203	4213	SHARJAHBR	28 Mar 2004	AJ053	Birth	NINA		
					PRIVATE	17 Sep 2006		Itf			
6039	F	28 Mar 2004	4203	4213	SHARJAHBR	28 Mar 2004	AJ054	Birth	NIKA		
					PRIVATE	17 Sep 2006		Itf			
6040	M	15 Feb 2002	UNK	UNK	DANIEL	15 Feb 2002	SAVANA	Birth	SAVANA		
6041	M	15 Feb 2002	UNK	UNK	DANIEL	15 Feb 2002	NIKITA	Birth			
6042	F	????	UNK	UNK	DANIEL	????	ROSIE	Transfer			
6044	M	10 Jun 2004	UNK	UNK	DANIEL	10 Jun 2004	DUMA	Birth	DUMA		
6045	M	1 Oct 2004	4298	4125	DUBBO	1 Oct 2004	A40078	Birth	Moyo Matusi		
					HAMILTON	23 Aug 2007	700126	Transfer			
6046	M	1 Oct 2004	4298	4125	DUBBO	1 Oct 2004	A40079	Birth	D2/04		
					HAMILTON	23 Aug 2007	700127	Transfer			
						22 Feb 2016		Death			
											[Death by: Unknown means]
6047	F	1 Oct 2004	4298	4125	DUBBO	1 Oct 2004	A40080	Birth	D3/04		
						4 Feb 2015		Death			
											[Death by: Unknown means]
6048	neutF	2 Oct 2004	4298	4125	DUBBO	2 Oct 2004	A40081	Birth	ASALI		
						14 Sep 2014		Death			
											[Death by: Euthanasia (medical) Unknown Generalized Unknown after necropsy Necropsy not received]

Complete Studbook as of December 2016

Stud#	Sex	Birth Date	Sire	Dam	Location	Date	LocalID	Event	Birth Origin	Name	Transponder
6049	M	28 Jun 1996	3179	2548	OLMENSE	28 Jun 1996	OZ0797	Birth	TICA		
					BRAUNSCHW	3 Jun 1998		4 Transfer			
						30 Jun 2007		Death			
											[Death by: Unknown means]
6050	F	28 Jun 1996	3179	2548	OLMENSE	28 Jun 1996	OZ0798	Birth	CHICA		
					BRAUNSCHW	3 Jun 1998		5 Transfer			
					SALZBURG	20 Jul 2002	1058	Loan to			
					BRAUNSCHW	4 Apr 2003		5 Transfer			
					WASS BR C	11 May 2004		CHICA Loan to			
					BRAUNSCHW	8 Jul 2004		5 Transfer			
					MUNSTER	26 Oct 2004	22777	Loan to			
					BRAUNSCHW	6 Jan 2005		5 Transfer			
					BERLIN TP	29 Jun 2006	M03131	Loan to			
					BRAUNSCHW	5 Oct 2006		Transfer			
						27 Apr 2007		Death			
											[Death by: Unknown means]
6051	F	11 Jul 2004	4180	3065	DVURKRALV	11 Jul 2004	041103	Birth			
						11 Jul 2004		Death			
											[Death by: Unknown means]
6052	F	11 Jul 2004	4180	3065	DVURKRALV	11 Jul 2004	041102	Birth	PETRA		
					ATTICAZOO	24 Mar 2006	MAJ004	Transfer			
						6 Feb 2012		Death			
											[Death by: Euthanasia (medical) Incinerate Generalized Unknown after necropsy Necropsy not received]
6053	M	11 Jul 2004	4180	3065	DVURKRALV	11 Jul 2004	041099	Birth	GABRIEL		
					NESLES	25 Oct 2006	A06100	Transfer			
						11 Apr 2008		Death			
											[Death by: Unknown means]
6054	M	11 Jul 2004	4180	3065	DVURKRALV	11 Jul 2004	041100	Birth	TADEAS		
					NESLES	25 Oct 2006	A06101	Transfer			
					SAARBRUCK	14 Aug 2009	80111	Loan to			
6055	M	11 Jul 2004	4180	3065	DVURKRALV	11 Jul 2004	041101	Birth	ROSS		
					ATTICAZOO	24 Mar 2006	MAJ003	Transfer			
						10 Apr 2013		Death			
											[Death by: Unknown means]
6056	M	~ 1996	WILD	WILD	NAMIBIA	~ 1999	NONE	Capture	AJ04/04		
			AUAS G.L.			~ 1999		Transfer			
			AFRICAT			6 Feb 2004	AJ0304	Transfer			
						????		Death			
											[Death by: Unknown means]

Complete Studbook as of December 2016

Stud#	Sex	Birth Date	Sire	Dam	Location	Date	LocalID	Event	Birth Origin	Name	Transponder
6057	M	~ 1994	WILD	WILD	NAMIBIA	~ 1999	NONE	Capture		GANDOLF	
			AUAS G.L.	~ 1999				Transfer			
			AFRICAT	6 Feb 2004	AJ0404			Transfer			
			????					Death			
			[Death by: Unknown means]								
6058	M	~ Dec 2003	WILD9	WILD10	NAMIBIA	21 Apr 2004	NONE	Capture		AJ08/04	
			AFRICAT	2 May 2004	AJ08/04			Transfer			
				9 Sep 2013				Death			
			[Death by: Unknown means]								
6059	M	~ Dec 2003	WILD9	WILD10	NAMIBIA	21 Apr 2004	NONE	Capture		AJ09/04	
			AFRICAT	2 May 2004	AJ09/04			Transfer			
6060	F	~ Dec 2003	WILD9	WILD10	NAMIBIA	21 Apr 2004	NONE	Capture		AJ05/04	
			AFRICAT	2 May 2004	AJ05/04			Transfer			
6061	F	~ Dec 2003	WILD9	WILD10	NAMIBIA	21 Apr 2004	NONE	Capture		AJ06/04	
			AFRICAT	2 May 2004	AJ0694			Transfer			
			????					Death			
			[Death by: Unknown means]								
6062	F	~ Dec 2003	WILD9	WILD10	NAMIBIA	21 Apr 2004	NONE	Capture		AJ07/04	
			AFRICAT	2 May 2004	AJ0704			Transfer			
			????					Death			
			[Death by: Unknown means]								
6063	M	27 Mar 2004	3763	3486	FONTAINE	27 Mar 2004	67AJ22	Birth		KABQI	
			MOSCOW	14 Dec 2005	50706			Loan to			
6064	F	27 Mar 2004	3763	3486	FONTAINE	27 Mar 2004	67AJ23	Birth		TSAI	
6065	F	27 Mar 2004	3763	3486	FONTAINE	27 Mar 2004	67AJ24	Birth		HARIMAD	
				26 Mar 2013				Death			
			[Death by: Unknown means]								
6066	F	27 Jun 2004	4170	4119	CINCINNAT	27 Jun 2004	104033	Birth			
				5 Jul 2004				Death			
			[Death by: Unknown means]								
6067	F	27 Jun 2004	4170	4119	CINCINNAT	27 Jun 2004	104035	Birth		TAABU	
			TOLEDO	11 Nov 2004	3846			Loan to			
			CLEVELAND	14 Mar 2007	M70302			Loan to			
			WILDS	28 Jul 2008	108041			Loan to			
			WHEELING	3 Jun 2016	4445			Loan to			
				3 Jun 2016	4445			Ownership			

Complete Studbook as of December 2016

Stud#	Sex	Birth Date	Sire	Dam	Location	Date	LocalID	Event	Birth Origin	Name	Transponder
6068	M	19 Oct 2003	4444	4165	BROXBOURN	19 Oct 2003	M232	Birth		DAVE	
			EXMOOR			16 Jul 2004	1132	Loan to			
						11 Oct 2016		Death			
										[Death by: Unknown means]	
6069	M	19 Oct 2003	4444	4165	BROXBOURN	19 Oct 2003	M233	Birth		STRIPE	
			CHARD			10 Mar 2005	Z638	Transfer			
						13 Sep 2007		Death			
										[Death by: Infection associated	Unknown
										Cardiovascular	Unknown after necropsy]
6070	M	19 Oct 2003	4444	4165	BROXBOURN	19 Oct 2003	M234	Birth		JANGO	
			CHARD			10 Mar 2005	Z637	Loan to			
			BOISSIERE			20 Nov 2009	FGU4	Loan to			
			PEAUGRES			13 Jan 2011	2228	Loan to			
			BOISSIERE			19 Oct 2011	FGU4	Transfer			
						27 Feb 2015		Death			
										[Death by: Unknown means]	
6071	F	19 Oct 2003	4444	4165	BROXBOURN	19 Oct 2003	M235	Birth		NEENA	
			EXMOOR			4 Mar 2005	1316	Loan to			
						11 Jan 2013		Death			
										[Death by: Unknown means]	
6072	F	19 Oct 2003	4444	4165	BROXBOURN	19 Oct 2003	M236	Birth			
			EXMOOR			16 Jul 2004	1131	Loan to			
						6 Sep 2004		Death			
										[Death by: Infection associated	Incinerate
										Generalized	Viral]
6073	F	19 Oct 2003	4444	4165	BROXBOURN	19 Oct 2003	M237	Birth			
						31 Dec 2003		Death			
										[Death by: Infection associated	Unknown
										Respiratory	Unknown after necropsy]
6074	M	~ Jan 2001	WILD	WILD	NAMIBIA	~ Mar 2001	NONE	Capture			
			KLUCKNER			~ Mar 2001	MOOGLY	Transfer			
			PRIVATE			1 Aug 2002	MOOGLY	If			
6075	F	24 Aug 2004	4048	6050	BRAUNSCHW	24 Aug 2004	487	Birth		SAMIRA	
						20 Sep 2011		Death			
										[Death by: Euthanasia (medical)	Unknown
										Unknown (after necropsy)]	
6076	?	26 Aug 2004	4048	6050	BRAUNSCHW	26 Aug 2004	_____	Birth			
						26 Aug 2004		Death			
										[Death by: Stillbirth	Unknown
										No necropsy planned]	
6077	?	26 Aug 2004	4048	6050	BRAUNSCHW	26 Aug 2004	_____	Birth			
						26 Aug 2004		Death			

Complete Studbook as of December 2016

Stud#	Sex	Birth Date	Sire	Dam	Location	Date	LocalID	Event	Birth Origin	Name	Transponder
[Death by: Stillbirth Unknown No necropsy planned]											
6078	F	5 Dec 2003	3925	3285	LA PALMYR	5 Dec 2003	3572	Birth			
						8 Dec 2003		Death			
[Death by: Infection associated Incinerate Generalized Fungal]											
6079	F	5 Dec 2003	3925	3285	LA PALMYR	5 Dec 2003	3573	Birth			
						7 Dec 2003		Death			
[Death by: Infection associated Incinerate Respiratory Bacterial]											
6080	M	5 Dec 2003	3925	3285	LA PALMYR	5 Dec 2003	3574	Birth			
						5 Dec 2003		Death			
[Death by: Other/Unknown Incinerate Unknown (after necropsy)]											
6081	M	3 Jan 2005	3925	3285	LA PALMYR	3 Jan 2005	3795	Birth			
						4 Jan 2005		Death			
[Death by: Euthanasia (medical) Incinerate Respiratory Mechanical abnormality]											
6082	M	12 May 2003	3715	3590	MONARTO	12 May 2003	A39018	Birth	WHITE TIP		
					WERRIBEE	21 Feb 2005	A50002	Loan to			
						6 Nov 2014		Death			
[Death by: Unknown means]											
6083	M	12 May 2003	3715	3590	MONARTO	12 May 2003	A39019	Birth	KAIDI		
					WERRIBEE	21 Feb 2005	A50003	Loan to			
						16 Dec 2013		Death			
[Death by: Unknown means]											
6084	F	22 Apr 2005	6089	4505	OUDTSHORN	22 Apr 2005	1368	Birth	FEDORA		
						27 Feb 2006		Death			
[Death by: Unknown means]											
6085	F	22 Apr 2005	6089	4505	OUDTSHORN	22 Apr 2005	1369	Birth	FIONA		
					HIMEJI SH	20 Jan 2006	HC-128	Transfer			
						23 Jul 2016		Death			
[Death by: Infection associated Unknown Urinary Unknown after necropsy Necropsy not received]											
6086	M	22 Apr 2005	6089	4505	OUDTSHORN	22 Apr 2005	1370	Birth	FLETCHER		
						6 Sep 2007		Death			
[Death by: Unknown means]											
6087	M	22 Apr 2005	6089	4505	OUDTSHORN	22 Apr 2005	1371	Birth	FORREST		
					KOREA N	21 Jan 2007		Itf			
6088	M	22 Apr 2005	6089	4505	OUDTSHORN	22 Apr 2005	1372	Birth	FLAPJACK		
					CHINA	28 Dec 2008		Itf			

Complete Studbook as of December 2016

Stud#	Sex	Birth Date	Sire	Dam	Location	Date	LocalID	Event	Birth Origin	Name	Transponder
6089	M	~ 1996	WILD	WILD S.AFRICAR	~ 2001	NONE	Capture	ROY			
			SHAMBALA	~ 2001	NONE	Release					
			~ 2004	NONE	Capture						
			JUBATUS	~ Jun 2004	NCMP	Transfer					
			OUDTSHORN	25 Aug 2004	1357	Transfer					
			2 Aug 2010	Death							
			[Death by: Euthanasia (medical)	Unknown	Urinary	Mechanical abnormality]					
6099	M	7 Nov 2000	3412	3274	NISHIMURO	7 Nov 2000	385	Birth	MOO		
			11 Oct 2006	Death							
			[Death by: Euthanasia (medical)	Unknown	Urinary	Unknown after necropsy]					
6100	F	7 Nov 2000	3412	3274	NISHIMURO	7 Nov 2000	AD-163	Birth	COLON		
			22 Sep 2011	Death							
			[Death by: Infection associated	Unknown	Urinary	Unknown after necropsy]					
6101	M	18 Sep 2004	4074	4136	NISHIMURO	18 Sep 2004	AW-168	Birth	SCHILNY		
6102	M	18 Sep 2004	4074	4136	NISHIMURO	18 Sep 2004	408	Birth	NEPHTY		
			2 Mar 2006	Death							
			[Death by: Euthanasia (medical)	Unknown	Respiratory	Unknown after necropsy]					
6103	M	18 Sep 2004	4074	4136	NISHIMURO	18 Sep 2004	409	Birth	FOURLE		
			14 Jan 2006	Death							
			[Death by: Euthanasia (medical)	Unknown	Unknown (after necropsy)]						
6104	F	18 Sep 2004	4074	4136	NISHIMURO	18 Sep 2004	410	Birth	CHIAN		
			14 Jun 2008	Death							
			[Death by: Unknown means]								
6105	M	28 Sep 2004	4048	6004	WASS BR C	28 Sep 2004	NONE	Birth			
			28 Sep 2004	Death							
			[Death by: Premature birth	Unknown	No necropsy planned	Necropsy not received]					
6106	F	13 May 2005	3827	4154	OUDTSHORN	13 May 2005	1376	Birth	FAYE		
			HIMEJI SH	20 Jan 2006	HC-126	Transfer					
			10 Mar 2016	Death							
			[Death by: Unknown means]								
6107	M	13 May 2005	3827	4154	OUDTSHORN	13 May 2005	1377	Birth	Freckles		
			HIMEJI SH	20 Jan 2006	HC-127	Transfer					
6108	M	13 May 2005	3827	4154	OUDTSHORN	13 May 2005	1378	Birth	FRISBEE		
			MAFUNYANE	16 Oct 2011	_____	Transfer					



Complete Studbook as of December 2016

Stud#	Sex	Birth Date	Sire	Dam	Location	Date	LocalID	Event	Birth Origin	Name	Transponder	
6109	F	13 May 2005	3827	4154	OUDTSHORN	13 May 2005	1379	Birth	FERN			
						22 Sep 2012		Death				
								[Death by: Other/Unknown	Unknown	Reproductive	Unknown after necropsy	Necropsy not received]
6110	F	14 Aug 2001	3420	3587	PRET DW	14 Aug 2001	D93067	Birth	FA422			
						4 Sep 2001		Death				
								[Death by: Environ/Behav conditions	Incinerate	No necropsy planned	Necropsy not received]	
6111	M	14 Aug 2001	3420	3587	PRET DW	14 Aug 2001	D93068	Birth	MA423			
						4 Sep 2001		Death				
								[Death by: Environ/Behav conditions	Incinerate	No necropsy planned	Necropsy not received]	
6113	M	19 May 2005	4120	4103	PRET DW	19 May 2005	D93470	Birth	KILO			
					STELLENBO	7 Jun 2005	M540	Transfer				
6114	F	19 May 2005	4120	4103	PRET DW	19 May 2005	D93471	Birth	Sora			
					IWATE	30 Apr 2008	41	Transfer				
					TOHOKU PK	27 Dec 2008	41	Transfer				
					IWATE SAF	29 Jun 2009	41	Transfer				
						25 Jul 2016		Death				
								[Death by: Other/Unknown	Bury	No necropsy planned	Necropsy not received]	
6115	F	19 May 2005	4120	4103	PRET DW	19 May 2005	D93472	Birth	BOTAN			
					TOKYOTAMA	10 Oct 2007	5531	Transfer				
					HIMEJI SH	11 Dec 2013	HC-139	Loan to				
6116	?	25 May 2005	3989	4113	PRET DW	25 May 2005	D93473	Birth	K/Q60			
						26 May 2005		Death				
								[Death by: Other/Unknown	Incinerate	Generalized	Genetic/Prenatal]	
6117	?	25 May 2005	3989	4113	PRET DW	25 May 2005	D93474	Birth	K/Q61			
						25 May 2005		Death				
								[Death by: Other/Unknown	Incinerate	Generalized	Genetic/Prenatal]	
6118	M	25 May 2005	3989	4113	PRET DW	25 May 2005	D93475	Birth	JAMA			
					YARRALUML	1 Mar 2006	A06000	Transfer				
						22 Aug 2008		Death				
								[Death by: Euthanasia (medical)	Bury	Unknown (after necropsy)]		
6119	M	25 May 2005	3989	4113	PRET DW	25 May 2005	D93476	Birth	ENIGMA			
					STELLENBO	7 Jun 2005	M543	Transfer				
6120	?	23 May 2005	3965	3970	PRET DW	23 May 2005	D93478	Birth	?544			
						25 May 2005		Death				
								[Death by: Injury from exhibit mate	Unknown	No necropsy planned]		

Complete Studbook as of December 2016

Stud#	Sex	Birth Date	Sire	Dam	Location	Date	LocalID	Event	Birth Origin	Name	Transponder
6121	?	23 May 2005	3965	3970	PRET DW	23 May 2005	D93479	Birth	?545		
						25 May 2005		Death			
								[Death by: Injury from exhibit mate	Unknown	No necropsy planned]	
6122	?	23 May 2005	3965	3970	PRET DW	23 May 2005	D93480	Birth	?546		
						25 May 2005		Death			
								[Death by: Injury from exhibit mate	Unknown	No necropsy planned]	
6123	?	23 May 2005	3965	3970	PRET DW	23 May 2005	D93481	Birth	?547		
						25 May 2005		Death			
								[Death by: Injury from exhibit mate	Unknown	No necropsy planned]	
6124	M	26 Dec 2003	3896	3851	PRAHA	26 Dec 2003	240007	Birth			
						1 Apr 2004		Death			
								[Death by: Unknown means]			
6125	F	26 Dec 2003	3896	3851	PRAHA	26 Dec 2003	240008	Birth			
						2 Jan 2004		Death			
								[Death by: Unknown means]			
6126	M	19 Apr 2004	UNK	3851	PRAHA	19 Apr 2004	240078	Birth			
						27 Apr 2004		Death			
								[Death by: Unknown means]			
6127	F	19 Apr 2004	UNK	3851	PRAHA	19 Apr 2004	240079	Birth			
						1 Jul 2004		Death			
								[Death by: Unknown means]			
6128	F	16 Apr 2005	5495	4309	CINCINNAT	16 Apr 2005	105019	Birth			
						16 Apr 2005		Death			
								[Death by: Unknown means]			
6129	?	17 Apr 2005	5495	4309	CINCINNAT	17 Apr 2005	105020	Birth			
						17 Apr 2005		Death			
								[Death by: Unknown means]			
6130	F	12 May 2003	3715	3590	MONARTO	12 May 2003	A39020	Birth	Black tip		
6131	M	11 Sep 2004	3715	3590	MONARTO	11 Sep 2004	A49223	Birth			
						19 Sep 2004		Death			
								[Death by: Unknown means]			
6132	M	11 Sep 2004	3715	3590	MONARTO	11 Sep 2004	A49221	Birth	ASKARI		
						4 Apr 2013		Death			
								[Death by: Unknown means]			

Complete Studbook as of December 2016

Stud#	Sex	Birth Date	Sire	Dam	Location	Date	LocalID	Event	Birth Origin	Name	Transponder
6133	M	11 Sep 2004	3715	3590	MONARTO	11 Sep 2004	A49219	Birth		TSOTSIE	
						30 Jul 2014		Death			
										[Death by: Unknown means]	
6134	M	11 Sep 2004	3715	3590	MONARTO	11 Sep 2004	A49218	Birth		SKUKUSA	
						11 Nov 2015		Death			
										[Death by: Unknown means]	
6135	F	11 Sep 2004	3715	3590	MONARTO	11 Sep 2004	A49222	Birth		SHAKARRI	
					PERTH	14 Feb 2006	A60028	Loan to			
					MONARTO	7 Dec 2010	A49222	Transfer			
						23 Mar 2015		Death			
										[Death by: Unknown means]	
6136	F	11 Sep 2004	3715	3590	MONARTO	11 Sep 2004	A49224	Birth			
						19 Sep 2004		Death			
										[Death by: Unknown means]	
6137	F	11 Sep 2004	3715	3590	MONARTO	11 Sep 2004	A49220	Birth		Sheeba	
					BEERWAH	24 Dec 2004	A40024	Transfer			
6138	F	11 Sep 2004	3715	3590	MONARTO	11 Sep 2004	A49217	Birth		Cleo New	
					BEERWAH	24 Dec 2004	A40023	Transfer			
						17 Oct 2011		Death			
										[Death by: Euthanasia (medical) Bury Generalized Bacterial]	
6139	?	29 Oct 2004	3715	3559	MONARTO	29 Oct 2004	A49250	Birth			
						7 Nov 2004		Death			
										[Death by: Unknown means]	
6140	M	9 Mar 2005	3709	3590	MONARTO	9 Mar 2005	A59021	Birth		Cub 3	
						10 Mar 2005		Death			
										[Death by: Unknown means]	
6141	M	9 Mar 2005	3709	3590	MONARTO	9 Mar 2005	A59019	Birth		Cub 1	
						12 Mar 2005		Death			
										[Death by: Unknown means]	
6142	?	9 Mar 2005	3709	3590	MONARTO	9 Mar 2005	A59056	Birth		Cub 5	
						9 Mar 2005		Death			
										[Death by: Unknown means]	
6143	F	9 Mar 2005	3709	3590	MONARTO	9 Mar 2005	A59020	Birth		Cub 2	
						10 Mar 2005		Death			
										[Death by: Unknown means]	

Complete Studbook as of December 2016

Stud#	Sex	Birth Date	Sire	Dam	Location	Date	LocalID	Event	Birth Origin	Name	Transponder
6144	F	9 Mar 2005	3709	3590	MONARTO	9 Mar 2005	A59022	Birth	Cub 4		
						10 Mar 2005		Death			
										[Death by: Unknown means]	
6145	F	~ 1997	UNK	UNK	DE PENHA	~ 1998		Transfer	MILA		
					SAO PAULO	5 May 2001	25514	Transfer			
						3 Jan 2005		Death			
										[Death by: Unknown means]	
6146	M	9 May 2005	5598	6004	WASS BR C	9 May 2005	XENOS	Birth	XENOS		
					EBELTOFT	10 Mar 2006	ACI012	Transfer			
					ROSTOCK	14 Dec 2007	4583	Loan to			
						25 Jan 2012		Death			
										[Death by: Unknown means]	
6147	M	9 May 2005	5598	6004	WASS BR C	9 May 2005	XERO	Birth	XERO		
					EBELTOFT	10 Mar 2006	ACI011	Loan to			
					OVERLOON	30 Aug 2006	301174	Loan to			
					NYIREGYHA	5 Nov 2008	M0770	Loan to			
						5 Jul 2015		Death			
										[Death by: Unknown means]	
6148	F	9 May 2005	5598	6004	WASS BR C	9 May 2005	WAS172	Birth	XAVANNAH		
					EBELTOFT	10 Mar 2006	ACI016	Loan to			
					OVERLOON	30 Aug 2006	301173	Loan to			
					HILVARENB	16 Feb 2010	M08181	Loan to			
					OVERLOON	29 Mar 2010	301173	Loan to			
6149	F	9 May 2005	5598	6004	WASS BR C	9 May 2005	XENIA	Birth	XENIA		
					EBELTOFT	10 Mar 2006	ACI013	Transfer			
					MUNSTER	17 May 2010	24135	Loan to			
					BERNBURG	13 Nov 2012	3072	Loan to			
					MUNSTER	12 Feb 2013	24135	Loan to			
						28 Aug 2013		Death			
										[Death by: Unknown means]	
6150	M	~ Sep 2004	WILD11	WILD12	NAMIBIA	~ Apr 2005	NONE	Capture	D'Artagnan		
					CHEETAH C	22 Apr 2005	1461	Transfer			
					AMANILODG	1 Jul 2008		Transfer			
					CHEETAH C	20 Aug 2013	1461	Transfer			
					NAUA NAUA	23 Dec 2014		Loan to			
6151	M	~ Sep 2004	WILD11	WILD12	NAMIBIA	~ Apr 2005	NONE	Capture	Athos		
					CHEETAH C	22 Apr 2005	1462	Transfer			
					AMANILODG	1 Jul 2008		Transfer			
					CHEETAH C	20 Aug 2013	1462	Transfer			

Complete Studbook as of December 2016

Stud#	Sex	Birth Date	Sire	Dam	Location	Date	LocalID	Event	Birth Origin	Name	Transponder
			NAUA NAUA			26 Dec 2014					Loan to
6152	M	~ Sep 2004	WILD11	WILD12	NAMIBIA	~ Apr 2005		NONE	Capture	Porthos	
			CHEETAH C			22 Apr 2005	1463	Transfer			
			AMANILODG			1 Jul 2008		Transfer			
			CHEETAH C			20 Aug 2013	1463	Transfer			
			NAUA NAUA			23 Dec 2014		Loan to			
6153	M	16 Sep 1999	UNK	UNK	LETSATSI	16 Sep 1999			Birth	AFRIKA	
			OLMENSE			6 Jun 2003	OZ0664	Transfer			
			HUIZEN FD			16 Feb 2005		Transfer			
			OLMENSE			26 Aug 2007	OZ0664	Loan to			
						15 Jan 2008		Death			
			[Death by: Unknown means]								
6154	F	6 Feb 2001	UNK	UNK	LETSATSI	6 Feb 2001			Birth	TANDI	
			OLMENSE			6 Jun 2003	OZ0665	Transfer			
						15 Jun 2009		Death			
			[Death by: Unknown means]								
6155	F	10 Jun 2000	UNK	UNK	LETSATSI	10 Jun 2000			Birth	zaza	
			OLMENSE			6 Jun 2003	OZ0666	Transfer			
			NADERMANN			29 Jul 2008		Loan to			
			OLMENSE			4 Nov 2008	OZ0666	Transfer			
						2 Nov 2010		Death			
			[Death by: Unknown means]								
6156	M	26 Jun 2005	3741	3898	HAMERTON	26 Jun 2005		M326	Birth		
						28 Jun 2005		Death			
			[Death by: Other/Unknown Given to an institution: EDIN MUS Necropsy planned later Unknown after necropsy]								
6157	M	27 Jun 2005	3741	3898	HAMERTON	27 Jun 2005		M327	Birth	AKEA	
						24 Apr 2015		Death			
			[Death by: Unknown means]								
6158	F	27 Jun 2005	3741	3898	HAMERTON	27 Jun 2005		M328	Birth		
						29 Jun 2005		Death			
			[Death by: Other/Unknown Given to an institution: EDIN MUS Necropsy planned later Unknown after necropsy]								
6159	M	17 Oct 2004	3019	3527	FOSSILRIM	17 Oct 2004		1126	Birth	MAXIMUS	
			YULEE			2 Feb 2005	Y53301	Loan to			
						27 Jul 2012		Death			
			[Death by: Unknown means]								
6160	M	21 Sep 2003	3830	3460	OAKHILL	21 Sep 2003		232332	Birth	Mau	
			IEFS			22 Feb 2004	121090	Transfer			

Complete Studbook as of December 2016

Stud#	Sex	Birth Date	Sire	Dam	Location	Date	LocalID	Event	Birth Origin	Name	Transponder
6161	M	21 Sep 2003	3830	3460	OAKHILL	21 Sep 2003	232334	Birth	BARAFU		
					DENVER	28 May 2004	A04192	Transfer			
					NZP-CRC	21 May 2012	114799	Transfer			
6162	F	21 Sep 2003	3830	3460	OAKHILL	21 Sep 2003	232333	Birth	stacy		
					IEFS	22 Feb 2004	221090	Transfer			
					????			Death			
					[Death by: Unknown means]						
6163	F	21 Sep 2003	3830	3460	OAKHILL	21 Sep 2003	232335	Birth	KIBARA		
					DENVER	28 May 2004	A04193	Transfer			
					BATTLE CR	19 Mar 2009	M09014	Transfer			
					NZP-CRC	17 Nov 2011	114748	Loan to			
						19 Feb 2015		Death			
					[Death by: Infection associated Unknown Digestive Unknown after necropsy Necropsy not received]						
6164	M	7 May 2004	4006	3978	WINSTON	7 May 2004	240027	Birth	Juma		
					CINCINNAT	7 May 2004	104048	Ownership			
					OAKHILL	17 Nov 2004	242431	Transfer			
					WINSTON	3 Dec 2004	240027	Transfer			
					PHOENIX	5 Apr 2006	10588	Loan to			
						12 Mar 2014		Death			
					[Death by: Infection associated Unknown Urinary Unknown after necropsy Necropsy not received]						
6165	M	7 May 2004	4006	3978	WINSTON	7 May 2004	240030	Birth	Ratel		
					OAKHILL	17 Nov 2004	242434	Transfer			
					WINSTON	3 Dec 2004	240030	Transfer			
					PHOENIX	5 Apr 2006	10587	Loan to			
						24 Jan 2014		Death			
					[Death by: Unknown means]						
6166	F	7 May 2004	4006	3978	WINSTON	7 May 2004	240028	Birth	BARBARA CAIN		
					OAKHILL	17 Nov 2004	242432	Ownership			
					WINSTON	3 Dec 2004	240028	Ownership			
					OKLAHOMA	5 Feb 2007	770438	Loan to			
6167	F	7 May 2004	4006	3978	WINSTON	7 May 2004	240029	Birth	Tabia		
					CINCINNAT	7 May 2004	104047	Ownership			
					OAKHILL	17 Nov 2004	242433	Transfer			
					WINSTON	3 Dec 2004	240029	Transfer			
					OKLAHOMA	5 Feb 2007	770439	Loan to			
						23 Mar 2013		Death			
					[Death by: Euthanasia (medical) Unknown Urinary Mechanical abnormality Necropsy not received]						
6168	M	1 Oct 2004	4006	3978	WINSTON	1 Oct 2004	240086	Birth	ORINGO		
					OAKHILL	17 Nov 2004	242435	Transfer			



Complete Studbook as of December 2016

Stud#	Sex	Birth Date	Sire	Dam	Location	Date	LocallD	Event	Birth Origin	Name	Transponder
[Death by: Other/Unknown Unknown Integumentary Unknown after necropsy]											
6179	M	23 Nov 2004	3304	4568	NZP-WASH	23 Nov 2004	113940	Birth		DAMARA	
					FOSSILRIM	23 Nov 2004	1143	Ownership			
					MILWAUKEE	17 May 2006	5331	Transfer			
						5 Apr 2013		Death			
[Death by: Euthanasia (medical) Unknown Digestive Unknown after necropsy Necropsy not received]											
6180	M	23 Nov 2004	3304	4568	NZP-WASH	23 Nov 2004	113941	Birth		NAMA	
					MILWAUKEE	17 May 2006	5332	Transfer			
						6 Feb 2014		Death			
[Death by: Unknown means]											
6181	F	23 Nov 2004	3304	4568	NZP-WASH	23 Nov 2004	113938	Birth		Hatima	
					CAPE MAY	8 Jun 2006	3244	Transfer			
					FOSSILRIM	20 Jun 2010	1173	Loan to			
					WINSTON	6 Sep 2012	270537	Loan to			
						28 Jan 2013		Death			
[Death by: Infection associated Unknown Digestive Trauma Necropsy not received]											
6182	F	23 Nov 2004	3304	4568	NZP-WASH	23 Nov 2004	113939	Birth		Imara (Sanaa	
					FOSSILRIM	23 Nov 2004	1163	Ownership			
					CAPE MAY	8 Jun 2006	3245	Loan to			
					FOSSILRIM	20 Jun 2010	1163	Transfer			
					WINSTON	8 Sep 2012	270536	Loan to			
					MILWAUKEE	3 Jun 2014	5859	Transfer			
6183	M	14 Apr 2005	3976	4453	NZP-WASH	14 Apr 2005	113970	Birth		Chaka	
					LOWRY	4 Mar 2007	102319	Transfer			
						9 Dec 2012		Death			
[Death by: Euthanasia (medical) Unknown Digestive Unknown after necropsy Necropsy not received]											
6184	M	14 Apr 2005	3976	4453	NZP-WASH	14 Apr 2005	113971	Birth		Gahiji	
					FOSSILRIM	14 Apr 2005	1145	Ownership			
					LOWRY	4 Mar 2007	102320	Loan to			
6185	F	14 Apr 2005	3976	4453	NZP-WASH	14 Apr 2005	113972	Birth		ARARA	
					DISNEY AK	21 Sep 2006	060372	Loan to			
						9 Nov 2009	060372	Ownership			
6186	F	14 Apr 2005	3976	4453	NZP-WASH	14 Apr 2005	113973	Birth		RHAXMA	
					DISNEY AK	21 Sep 2006	060373	Loan to			
						9 Nov 2009	060373	Ownership			
						8 Jul 2013		Death			
[Death by: Infection associated Unknown Urinary Unknown after necropsy Necropsy not received]											





Complete Studbook as of December 2016

Stud#	Sex	Birth Date	Sire	Dam	Location	Date	LocalID	Event	Birth Origin	Name	Transponder
			UNKNOWN			22 Mar 2000		NONE	lrf		
6197	F	????	WILD	WILD	ZIMBABWE	????		NONE	Capture	TANGENT	
			BULAWAYO			22 May 1995	95074	Transfer			
			UNKNOWN			22 Mar 2000		NONE	lrf		
6198	?	~ 1966	WILD	WILD	SOMALIA	????		NONE	Capture		
			FERNDAL			????		Transfer			
			OMAHA			10 Sep 1969	701	Loan to			
			FERNDAL			27 May 1970		lrf			
6199	?	~ 1966	WILD	WILD	SOMALIA	????		NONE	Capture		
			FERNDAL			????		Transfer			
			OMAHA			10 Sep 1969	702	Loan to			
			FERNDAL			27 May 1970		lrf			
6200	M	~ 1967	WILD	WILD	SOMALIA	????		NONE	Capture		
			FERNDAL			1 Jan 1970		Transfer			
			OMAHA			18 Feb 1970	780	Loan to			
			FERNDAL			17 Jul 1970		lrf			
6201	F	~ Jul 1968	WILD	WILD	SOMALIA	????		NONE	Capture		
			FERNDAL			????		Transfer			
			OMAHA			23 Oct 1968	3048	Transfer			
			FERNDAL			17 Jul 1970		lrf			
6202	M	~ 1964	WILD	WILD	SOMALIA	????		NONE	Capture		
			FERNDAL			????		Transfer			
			OMAHA			23 Nov 1968	3052	Loan to			
			BROWNSVIL			20 Jul 1969		lrf			
6203	M	~ 1964	WILD	WILD	SOMALIA	????		NONE	Capture		
			FERNDAL			????		Transfer			
			OMAHA			23 Nov 1968	3053	Loan to			
			BROWNSVIL			20 Jul 1969		lrf			
6204	M	~ 1964	WILD	WILD	SOMALIA	????		NONE	Capture		
			FERNDAL			????		Transfer			
			OMAHA			23 Nov 1968	3054	Loan to			
			BROWNSVIL			20 Jul 1969		lrf			
6205	M	~ 1964	WILD	WILD	SOMALIA	????		NONE	Capture		
			FERNDAL			????	UHNK	Transfer			
			OMAHA			23 Nov 1968	3055	Loan to			
			FERNDAL			7 Apr 1970		Transfer			
			~ 1974					Death			

Complete Studbook as of December 2016

=====

Stud#	Sex	Birth Date	Sire	Dam	Location	Date	LocallD	Event	Birth Origin	Name	Transponder
-------	-----	------------	------	-----	----------	------	---------	-------	--------------	------	-------------

=====

[Death by: Unknown means]

6206 F ~ 1964 WILD WILD SOMALIA ???? NONE Capture  
 FERNDAL 1 Jan 1968 \_\_\_\_\_ Transfer  
 OMAHA 23 Nov 1968 3057 Loan to  
 FERNDAL 7 Apr 1970 \_\_\_\_\_ Itf

6207 F ~ 1964 WILD WILD SOMALIA ???? NONE Capture  
 FERNDAL ???? \_\_\_\_\_ Transfer  
 OMAHA 23 Nov 1968 3058 Loan to  
 BROWNSVIL 20 Jun 1969 \_\_\_\_\_ Itf

6208 F ~ 1964 WILD WILD SOMALIA ???? NONE Capture  
 FERNDAL ???? \_\_\_\_\_ Transfer  
 OMAHA 23 Nov 1968 3059 Loan to  
 BROWNSVIL 20 Jun 1969 \_\_\_\_\_ Transfer  
 ~ 1974 Death

[Death by: Unknown means]

6209 ? ~ 1964 WILD WILD SOMALIA ???? NONE Capture  
 FERNDAL ???? \_\_\_\_\_ Transfer  
 OMAHA 23 Nov 1968 3060 Loan to  
 BROWNSVIL 17 Jul 1970 \_\_\_\_\_ Itf

6210 ? ~ 1964 WILD WILD SOMALIA ???? NONE Capture  
 FERNDAL ???? \_\_\_\_\_ Transfer  
 OMAHA 23 Nov 1968 3061 Loan to  
 BROWNSVIL 17 Jul 1970 \_\_\_\_\_ Transfer  
 ~ 1974 Death

[Death by: Unknown means]

6211 ? ~ 1964 WILD WILD SOMALIA ???? NONE Capture  
 FERNDAL ???? \_\_\_\_\_ Transfer  
 OMAHA 23 Nov 1968 3062 Loan to  
 BROWNSVIL 17 Jul 1970 \_\_\_\_\_ Itf

6212 ? ~ 1964 WILD WILD SOMALIA ???? NONE Capture  
 FERNDAL ???? \_\_\_\_\_ Transfer  
 OMAHA 23 Nov 1968 3063 Loan to  
 BROWNSVIL 17 Jul 1970 \_\_\_\_\_ Itf

6213 F ~ 1995 UNK UNK PARYS ~ 2003 VICKY Transfer VICKY  
 14 Dec 2007 Death

[Death by: Old age Unknown Unknown (after necropsy)]



Complete Studbook as of December 2016

Stud#	Sex	Birth Date	Sire	Dam	Location	Date	LocalID	Event	Birth Origin	Name	Transponder	
6224	F	11 Mar 2005	6217	6215	PARYS	11 Mar 2005	JEMIMA	Birth	JEMIMA			
					PRETOR JH	~ Jun 2012		Itf				
6225	F	11 Mar 2005	6217	6215	PARYS	11 Mar 2005	NALA	Birth	NALA			
						14 Mar 2016		Death				
								[Death by: Infection associated	Unknown	Urinary	Unknown after necropsy	Necropsy not received]
6226	M	11 Mar 2005	6217	6215	PARYS	11 Mar 2005	NIKITA	Birth	NIKITA			
						~ Nov 2013		Death				
								[Death by: Infection associated	Unknown	Urinary	Unknown after necropsy	Necropsy not received]
6227	F	8 Mar 2002	3710	3963	PERTH	8 Mar 2002	A20162	Birth				
						29 Apr 2002		Death				
								[Death by: Euthanasia (medical)	Unknown	Unknown (after necropsy)]		
6228	F	~ Mar 2003	UNK	UNK	S.AFRICAR	~ Mar 2003	NONE	Birth	Rose			
					KHAOKHEOW	5 Oct 2003	460063	Transfer				
						25 Feb 2011		Death				
								[Death by: Infection associated	Unknown	Urinary	Unknown after necropsy]	
6229	M	~ Aug 2002	UNK	UNK	S.AFRICAR	~ Aug 2002	NONE	Birth	Put			
					KHAOKHEOW	5 Oct 2003	460062	Transfer				
						13 Oct 2008		Death				
								[Death by: Unknown means]				
6230	M	~ Jul 1999	WILD	WILD	SOMALIA	~ Sep 1999	NONE	Capture				
					SAFA WILD	12 Sep 1999	353	Transfer				
						15 Sep 1999		Death				
								[Death by: Infection associated	Unknown	Unknown (after necropsy)]		
6231	?	7 May 2004	4006	3978	WINSTON	7 May 2004	240031	Birth				
						12 May 2004		Death				
								[Death by: Injury from exhibit mate	Bury	No necropsy planned]		
6232	?	7 May 2004	4006	3978	WINSTON	7 May 2004	240032	Birth				
						13 May 2004		Death				
								[Death by: Injury from exhibit mate	Bury	No necropsy planned]		
6233	M	11 Dec 2003	2572	4007	DVURKRALV	11 Dec 2003	041097	Birth	DARK			
					OLOMOUC	16 Jun 2005	6313	Loan to				
					DVURKRALV	24 Mar 2006	041097	Transfer				
					LODZ	7 Aug 2007	10153	Loan to				
					DVURKRALV	17 Nov 2010	041097	Transfer				
					HYDERABAD	15 Feb 2012	CHEETAH3	Transfer				
					VISAKAPAT	3 Jan 2014		Transfer				

Complete Studbook as of December 2016

Stud#	Sex	Birth Date	Sire	Dam	Location	Date	LocallD	Event	Birth Origin	Name	Transponder
6234	M	11 Dec 2003	2572	4007	DVURKRALV	11 Dec 2003	041098	Birth	BREIT		
						24 Sep 2004		Death			
									[Death by: Unknown means]		
6235	M	8 Jun 2004	3895	4274	OLOMOUC	8 Jun 2004	6133	Birth	ASAKA		
					DVURKRALV	17 Jun 2005	041106	Ownership			
					OLOMOUC	1 Nov 2005	6133	Ownership			
					ATTICAZOO	23 Mar 2006	MAJ002	Transfer			
					DVURKRALV	23 Mar 2006	041106	Ownership			
					LISBON	5 Dec 2007	10274	Transfer			
						1 Mar 2016		Death			
									[Death by: Unknown means]		
6236	M	8 Jun 2004	3895	4274	OLOMOUC	8 Jun 2004	6134	Birth	Amusa		
					ALMA-ATA	16 Aug 2006	Z81100	Transfer			
						6 Jan 2012		Death			
									[Death by: Other/Unknown Bury Musculoskeletal Unknown after necropsy]		
6237	F	8 Jun 2004	3895	4274	OLOMOUC	8 Jun 2004	6135	Birth	ABIBA		
					SALZBURG	27 Feb 2007	S248	Loan to			
					OLOMOUC	17 May 2007	6135	Transfer			
6238	F	8 Jun 2004	3895	4274	OLOMOUC	8 Jun 2004	6136	Birth	ADJOVI		
					ALMA-ATA	16 Aug 2006	Z81101	Transfer			
					OLOMOUC	25 Jul 2008	6136	Transfer			
					PEAUGRES	10 Feb 2010	2109	Loan to			
					BANHAM	20 Dec 2011	6590	Transfer			
						7 Jun 2012		Death			
									[Death by: Euthanasia (medical) Unknown Unknown (after necropsy) Necropsy not received]		
6239	F	8 Jun 2004	3895	4274	OLOMOUC	8 Jun 2004	6137	Birth	AMINA		
					DVURKRALV	8 Jun 2004	041105	Loan to			
					ATTICAZOO	23 Mar 2006	MAJ001	Transfer			
						20 Nov 2010		Death			
									[Death by: Unknown means]		
6240	M	3 Aug 2004	3959	4196	YULEE	3 Aug 2004	Y43009	Birth	Left hip		
						26 Aug 2004		Death			
									[Death by: Unknown means]		
6241	F	3 Aug 2004	3959	4196	YULEE	3 Aug 2004	Y43010	Birth	Right hip		
						24 Aug 2004		Death			
									[Death by: Unknown means]		
6242	?	24 Nov 2002	3638	3725	PEAUGRES	24 Nov 2002	856	Birth			
						25 Nov 2002		Death			

Complete Studbook as of December 2016

Stud#	Sex	Birth Date	Sire	Dam	Location	Date	LocalID	Event	Birth Origin	Name	Transponder
[Death by: Injury from exhibit mate Incinerate Generalized Trauma]											
6243	M	30 May 2004	3921	3725	PEAUGRES	30 May 2004	1123	Birth			
						31 May 2004		Death			
[Death by: Unknown means]											
6244	F	28 May 2004	3921	3725	PEAUGRES	28 May 2004	1121	Birth	JUNON		
						22 Oct 2011		Death			
[Death by: Infection associated Unknown Urinary Unknown after necropsy]											
6245	M	30 May 2004	3921	3725	PEAUGRES	30 May 2004	1122	Birth			
						31 May 2004		Death			
[Death by: Infection associated Incinerate Respiratory Unknown after necropsy]											
6246	F	2 Dec 2004	3921	UNK	PEAUGRES	2 Dec 2004	1210	Birth	KIWI		
						8 Dec 2004		Death			
[Death by: Unknown means]											
6247	F	2 Dec 2004	3921	UNK	PEAUGRES	2 Dec 2004	1209	Birth	KENZA		
						17 Nov 2006	A6162	Loan to			
						5 Mar 2009	1209	Transfer			
						6 May 2009		Death			
[Death by: Unknown means]											
6248	F	18 Dec 2004	3638	3725	PEAUGRES	18 Dec 2004	1212	Birth	LOTUS		
						20 Dec 2004		Death			
[Death by: Infection associated Incinerate Nervous Bacterial]											
6249	F	~ Jan 1951	WILD	WILD NIGER		~ Jan 1951	NONE	Capture			
						20 May 1951	Z51140	Transfer			
						16 May 1952	M52002	Loan to			
						29 Nov 1958		Death			
[Death by: Unknown means]											
6250	M	~ 1948	WILD	WILD SOMALIA		~ Jan 1952	NONE	Capture			
						29 Apr 1952	Z52086	Transfer			
						7 Jun 1958	M58003	Loan to			
						22 Dec 1959		Death			
[Death by: Unknown means]											
6251	M	????	UNK	UNK PUBLIC		????	NONE	Transfer			
						5 Oct 1955	H1733	Transfer			
						1 Feb 1965		Death			
[Death by: Unknown means]											

Complete Studbook as of December 2016

Stud#	Sex	Birth Date	Sire	Dam	Location	Date	LocallD	Event	Birth Origin	Name	Transponder
6252	M	~ 1954	WILD	WILD	WILD	~ 1954	NONE	Capture			
			SEAGO	~ 1954	NONE	Transfer					
			CHESTER	1 Aug 1956	H1734	Transfer					
				4 Apr 1967	Death						
			[Death by: Unknown means]								
6253	M	~ May 1955	WILD	WILD	WILD	~ May 1955	NONE	Capture			
			SEAGO	~ Jun 1955	NONE	Transfer					
			CHESTER	1 Aug 1956	H1735	Transfer					
				8 Jun 1968	Death						
			[Death by: Unknown means]								
6254	F	~ 1975	UNK	UNK	SOEST	~ 1976		Transfer	LUKA / ZAZA		
			WROCLAW	8 Jul 1977	197257	Transfer					
				10 Jun 1984	Death						
			[Death by: Unknown means]								
6255	M	~ Jun 1976	UNK	UNK	POZNAN	~ 1977		Transfer			
			WROCLAW	15 Jul 1978	197259	Transfer					
				2 May 1984	Death						
			[Death by: Unknown means]								
6256	F	~ Jan 1976	WILD	WILD	WILD	~ 1976	NONE	Capture	LINDA		
			SOEST	~ 1976		Transfer					
			WROCLAW	8 Jul 1977	197258	Transfer					
				4 May 1987	Death						
			[Death by: Unknown means]								
6257	M	~ Jun 1982	WILD	WILD	NAMIBIA	~ Jun 1982	NONE	Capture			
			SOEST	~ Jun 1982		Transfer					
			WROCLAW	30 Dec 1983	198175	Transfer					
				9 Nov 1993	Death						
			[Death by: Euthanasia (medical) Incinerate Generalized Unknown after necropsy]								
6258	F	~ 1981	WILD	WILD	NAMIBIA	~ 1982	NONE	Capture			
			SOEST	~ 1982		Transfer					
			WROCLAW	30 Dec 1983	198176	Transfer					
				24 Dec 1990	Death						
			[Death by: Unknown means]								
6259	M	17 Sep 1968	UNK	UNK	LEIPZIG	17 Sep 1968	M04746	Transfer			
			SOEST	17 Sep 1968		Transfer					
			LEIPZIG	????	Death						
			[Death by: Unknown means]								



Complete Studbook as of December 2016

Stud#	Sex	Birth Date	Sire	Dam	Location	Date	LocalID	Event	Birth Origin	Name	Transponder
6260	F	14 Jul 1966	UNK	UNK	L RUHE	14 Jul 1966		Transfer			
			LEIPZIG			14 Jul 1966		M04748	Transfer		
			????						Death		
									[Death by: Unknown means]		
6261	F	14 Jul 1966	UNK	UNK	L RUHE	14 Jul 1966		Transfer			
			LEIPZIG			14 Jul 1966		M04747	Transfer		
			????						Death		
									[Death by: Unknown means]		
6262	M	~ 1991	UNK	UNK	ALDERGROV	5 Dec 2000	200048	Loan to	VALIANT		
						31 Jul 2002			Death		
									[Death by: Euthanasia (medical) Incinerate Generalized Unknown after necropsy]		
6263	M	3 Aug 2004	3959	4196	YULEE	3 Aug 2004	Y43008	Birth	No shave		
			CALDWELL			15 Feb 2005	105347	Loan to			
			FOSSILRIM			7 Dec 2010	1179	Loan to			
			CALDWELL			25 Feb 2011	105347	Loan to			
6264	F	18 Dec 2004	3638	3725	PEAUGRES	18 Dec 2004	1213	Birth	LILI		
			THOIRY			17 Nov 2006	A6163	Loan to			
			PEAUGRES			5 Mar 2009	1213	Transfer			
						29 Jul 2009			Death		
									[Death by: Malicious destruction Incinerate Endocrine Unknown after necropsy]		
6265	M	2 Dec 2004	3921	UNK	PEAUGRES	2 Dec 2004	1208	Birth	KILLY		
						28 Jan 2005			Death		
									[Death by: Euthanasia (medical) Incinerate Generalized Bacterial]		
6266	M	21 Nov 2001	UNK	UNK	WESTHUIZE	21 Nov 2001		Birth	JACK		
			JOHANSBRG			21 Jan 2005	6661	Transfer			
						16 Jan 2012			Death		
									[Death by: Other/Unknown Incinerate Hemic/Lymph Trauma]		
6267	F	11 May 2002	UNK	UNK	WESTHUIZE	11 May 2002		Birth	JACKIE		
			JOHANSBRG			21 Jan 2005	6662	Transfer			
						6 Oct 2014			Death		
									[Death by: Euthanasia (medical) Unknown Urinary Unknown after necropsy Necropsy not received]		
6268	F	24 Mar 2005	UNK	6003	ARNHEM	24 Mar 2005	612454	Birth			
						26 Mar 2005			Death		
									[Death by: Unknown means]		
6269	F	3 Oct 1974	UNK	UNK	HEMMINGFD	3 Oct 1974	M99130	Birth	UNK		
			CHRISHOLM			1 Dec 1974		Transfer			
						1 Dec 1974			Death		

Complete Studbook as of December 2016

Stud#	Sex	Birth Date	Sire	Dam	Location	Date	LocalID	Event	Birth Origin	Name	Transponder
[Death by: Unknown means]											
6270	M	3 Oct 1974	UNK	UNK	HEMMINGFD	3 Oct 1974	M99131	Birth	UNK		
					CHRISHOLM	1 Dec 1974		Transfer			
					????			Death			
[Death by: Unknown means]											
6271	M	22 Nov 1970	MULT	9 SD-WAP		22 Nov 1970	100157	Birth	JUBA		
						19 Jul 1972		Death			
[Death by: Infection associated Given to an institution: UNK Integumentary Unknown after necropsy]											
Mult possible parents: Sires: 4 (33%), 5 (33%), 6 (33%),											
6272	F	~ 1972	WILD	WILD	WILD	~ 1973	NONE	Capture	6		
					SOEST	~ 1973		Transfer			
					EMMEN	24 Apr 1974	273006	Transfer			
						9 Sep 1987		Death			
[Death by: Unknown means]											
6273	M	14 May 2005	6089	4152	OUDTSHORN	14 May 2005	1381	Birth	FELIX		
					LION PARK	~ May 2006		Transfer			
6274	M	14 May 2005	6089	4152	OUDTSHORN	14 May 2005	1380	Birth	FREDDIE		
					LION PARK	~ May 2006		Itf			
6275	M	~ Jan 1947	WILD	WILD	NIGER	~ 1950	NONE	Capture			
					PRIVATE	~ 1950		Transfer			
					PARIS ZOO	20 May 1951	Z51138	Transfer			
						7 Nov 1954		Death			
[Death by: Unknown means]											
6276	M	~ Jan 1949	WILD	WILD	NIGER	~ 1950	NONE	Capture			
					PRIVATE	~ 1950	NONE	Transfer			
					PARIS ZOO	20 May 1951	Z51139	Transfer			
						17 Mar 1952		Death			
[Death by: Unknown means]											
6277	F	~ Nov 1950	WILD	WILD	W.AFRICA	~ 1951	NONE	Capture			
					PRIVATE	~ 1951	NONE	Transfer			
					PARIS ZOO	3 Nov 1952	Z52314	Transfer			
						21 Dec 1962		Death			
[Death by: Unknown means]											
6278	F	~ Mar 1953	WILD	WILD	W.AFRICA	~ 1954	NONE	Capture			
					PRIVATE	~ 1954	NONE	Transfer			
					PARIS ZOO	16 Mar 1955	Z55041	Transfer			
						10 Nov 1963		Death			

Complete Studbook as of December 2016

=====

Stud#	Sex	Birth Date	Sire	Dam	Location	Date	LocalID	Event	Birth Origin	Name	Transponder
-------	-----	------------	------	-----	----------	------	---------	-------	--------------	------	-------------

=====

[Death by: Unknown means]

6279 M ???? WILD WILD E.AFRICA ~ 1956 NONE Capture  
 PRIVATE ~ 1956 NONE Transfer  
 PARIS ZOO 5 Oct 1957 Z57346 Transfer  
 7 Jun 1962 Death

[Death by: Unknown means]

6280 F ???? WILD WILD E.AFRICA ~ 1956 NONE Capture  
 PRIVATE ~ 1956 NONE Transfer  
 PARIS ZOO 5 Oct 1957 Z57347 Transfer  
 16 Dec 1966 Death

[Death by: Unknown means]

6281 F ???? WILD WILD W.AFRICA ~ 1957 NONE Capture  
 PRIVATE ~ 1957 NONE Transfer  
 PARIS ZOO 25 Sep 1958 Z58484 Transfer  
 13 Dec 1971 Death

[Death by: Unknown means]

6282 F ~ Apr 1959 WILD WILD W.AFRICA ~ 1960 NONE Capture  
 PRIVATE 1 Jan 1960 NONE Transfer  
 PARIS ZOO 3 Jul 1960 Z60224 Transfer  
 6 Nov 1970 Death

[Death by: Unknown means]

6283 M ~ Feb 1960 WILD WILD W.AFRICA ~ 1961 NONE Capture  
 PRIVATE ~ 1961 NONE Transfer  
 PARIS ZOO 25 Oct 1961 Z61334 Transfer  
 20 Dec 1969 Death

[Death by: Unknown means]

6284 M ~ 1964 WILD WILD E.AFRICA ???? NONE Capture COB  
 MONTPELLI ???? Transfer  
 PARIS ZOO 26 Jan 1971 Z71023 Transfer  
 PARIS JP 13 Feb 1971 Transfer  
 ???? Death

[Death by: Unknown means]

6285 M ~ Dec 1970 WILD WILD E.AFRICA ~ 1971 NONE Capture  
 PRIVATE ~ 1971 NONE Transfer  
 PARIS ZOO 23 Jun 1972 Z72187 Transfer  
 24 Jan 1982 Death

[Death by: Unknown means]

Complete Studbook as of December 2016

Stud#	Sex	Birth Date	Sire	Dam	Location	Date	LocalID	Event	Birth Origin	Name	Transponder
6286	M	????	WILD	WILD	E.AFRICA	~ 1971	NONE	Capture			
			PRIVATE			~ 1971	NONE	Transfer			
			PARIS ZOO			10 Jul 1972	Z72206	Transfer			
						2 Nov 1973		Death			
			[Death by: Unknown means]								
6287	F	????	WILD	WILD	E.AFRICA	~ 1971	NONE	Capture			
			PRIVATE			~ 1971	NONE	Transfer			
			PARIS ZOO			10 Jul 1972	Z72207	Transfer			
						8 Jul 1973		Death			
			[Death by: Unknown means]								
6288	F	~ Dec 1970	WILD	WILD	E.AFRICA	~ 1972	NONE	Capture			
			PRIVATE			~ 1972	NONE	Transfer			
			PARIS ZOO			13 Jun 1973	Z73127	Transfer			
						29 Sep 1974		Death			
			[Death by: Unknown means]								
6289	M	????	WILD	WILD	E.AFRICA	~ 1972	NONE	Capture	RAMSES		
			PRIVATE			~ 1972	NONE	Transfer			
			PARIS ZOO			16 Jun 1973	Z73133	Transfer			
						20 May 1975		Death			
			[Death by: Unknown means]								
6290	M	????	WILD	WILD	E.AFRICA	????	NONE	Capture			
			AFARS ISS			????		Transfer			
			PARIS ZOO			27 Dec 1976	Z76169	Transfer			
						21 Sep 1986		Death			
			[Death by: Unknown means]								
6291	M	????	UNK	UNK	PRIVATE	????		Transfer			
			LEIPZIG			23 May 1909	M07561	Transfer			
						12 Sep 1914		Death			
			[Death by: Unknown means]								
6292	F	????	UNK	UNK	KISSONERG	????		Transfer			
			LEIPZIG			22 May 1928	M07590	Transfer			
						12 Jun 1929		Death			
			[Death by: Unknown means]								
6293	F	????	UNK	UNK	KISSONERG	????		Transfer			
			LEIPZIG			22 May 1928	M07591	Transfer			
						14 Oct 1928		Death			
			[Death by: Unknown means]								

Complete Studbook as of December 2016

Stud#	Sex	Birth Date	Sire	Dam	Location	Date	LocalID	Event	Birth Origin	Name	Transponder
6294	M	????	UNK	UNK	KISSONERG	????		Transfer			
					LEIPZIG	22 May 1928	M07589	Transfer			
						1 Jun 1931		Death			
								[Death by: Unknown means]			
6295	M	~ 1963	WILD	WILD	NAMIBIA	????		NONE Capture			
					L RUHE	????		Transfer			
					HANNOVER	15 May 1965	V1214	Transfer			
					LEIPZIG	17 Nov 1965	M07777	Transfer			
						27 Dec 1965		Death			
								[Death by: Unknown means]			
6296	M	????	WILD	WILD	NAMIBIA	????		NONE Capture			
					L RUHE	????		Transfer			
					HANNOVER	15 May 1965	V1215	Transfer			
					LEIPZIG	14 Jul 1966	M07781	Transfer			
						18 Jan 1971		Death			
								[Death by: Unknown means]			
6297	F	????	UNK	UNK	SAGE	????		Transfer			
					LEIPZIG	10 Dec 1971	M04750	Transfer			
						25 Nov 1972		Death			
								[Death by: Unknown means]			
6298	F	~ 1972	UNK	UNK	PRIVATE	????		Transfer			
					LEIPZIG	5 May 1972	M04745	Transfer			
						25 Aug 1972		Death			
								[Death by: Unknown means]			
6299	M	????	UNK	UNK	SOEST	????		Transfer			
					LEIPZIG	17 Sep 1968	M07786	Transfer			
						18 Oct 1973		Death			
								[Death by: Unknown means]			
6300	M	????	UNK	UNK	SAGE	????		Transfer			
					LEIPZIG	10 Dec 1971	M04749	Transfer			
						27 Mar 1974		Death			
								[Death by: Unknown means]			
6301	F	????	WILD	WILD	NAMIBIA	????		NONE Capture			
					DELFTS	????		Transfer			
					L RUHE	????		Transfer			
					HANNOVER	22 May 1966	V1223	Transfer			
					LEIPZIG	14 Jul 1966	M07782	Transfer			
						12 Sep 1974		Death			
								[Death by: Unknown means]			

Complete Studbook as of December 2016

Stud#	Sex	Birth Date	Sire	Dam	Location	Date	LocalID	Event	Birth Origin	Name	Transponder
6302	F	????	WILD	WILD	NAMIBIA	????		NONE	Capture		
			DELFTS	????					Transfer		
			L RUHE	????					Transfer		
			HANNOVER			22 May 1966	V1222		Transfer		
			LEIPZIG			14 Jul 1966	M07783		Transfer		
			GOLLEMBEK			1 Aug 1975			Itf		
6303	F	????	UNK	UNK	PRIVATE	????			Transfer		
			LEIPZIG			30 Jul 1976	M07810		Transfer		
						11 Aug 1981			Death		
			[Death by: Unknown means]								
6304	M	????	UNK	UNK	ROCKTON	????			Birth	UNK	
			HEMMINGFD			13 Jul 1972	M99120		Transfer		
						1 Dec 1974			Death		
			[Death by: Unknown means]								
6305	F	????	WILD	WILD	WILD	????		NONE	Capture	UNK	
			OKAHANDJA	????					Transfer		
			HEMMINGFD			16 Jan 1974	M99121		Transfer		
						1 Dec 1974			Death		
			[Death by: Unknown means]								
6306	F	????	UNK	UNK	OKAHANDJA	????		NONE	Transfer	UNK	
			HEMMINGFD			16 Jan 1974	M99123		Transfer		
						7 Nov 1974			Death		
			[Death by: Unknown means]								
6307	M	????	UNK	UNK	ROCKTON	????			Birth	UNK	
			HEMMINGFD			13 Jul 1972	M99127		Transfer		
						21 Jan 1976			Death		
			[Death by: Unknown means]								
6308	M	????	UNK	UNK	OKAHANDJA	????		NONE	Transfer	UNK	
			HEMMINGFD			16 Jan 1974	M99128		Transfer		
						1 Dec 1975			Death		
			[Death by: Unknown means]								
6309	M	3 Oct 1974	UNK	UNK	HEMMINGFD	3 Oct 1974	M99129		Birth	UNK	
						1 Dec 1974			Death		
			[Death by: Unknown means]								
6310	M	~ 1968	UNK	UNK	ROCKTON	~ 1968			Birth	UNK	
			HEMMINGFD			11 Dec 1972	M99113		Transfer		
						14 Apr 1973			Death		
			[Death by: Unknown means]								

Complete Studbook as of December 2016

Stud#	Sex	Birth Date	Sire	Dam	Location	Date	LocalID	Event	Birth Origin	Name	Transponder
6311	M	~ 1968	UNK	UNK	ROCKTON	~ 1968			Birth	UNK	
			HEMMINGFD			11 Dec 1972	M99114	Transfer			
						10 May 1974		Death			
			[Death by: Unknown means]								
6312	?	~ 1968	UNK	UNK	ROCKTON	~ 1968			Birth	UNK	
			HEMMINGFD			11 Dec 1972	M99115	Transfer			
						17 Dec 1972		Death			
			[Death by: Unknown means]								
6313	F	~ 1972	UNK	UNK	ROCKTON	~ 1972			Birth	UNK	
			HEMMINGFD			13 Jul 1972	M99116	Transfer			
						1 May 1976		Death			
			[Death by: Unknown means]								
6314	F	~ 1967	UNK	UNK	DALLAS	~ 1967			Birth	Jane	
			HEMMINGFD			6 May 1973	M99117	Transfer			
						29 Jun 1975		Death			
			[Death by: Unknown means]								
6315	M	~ 1974	UNK	UNK	OKAHANDJA	~ 1974		NONE	Transfer	UNK	
			HEMMINGFD			16 Jul 1974	M99118	Transfer			
						11 Jul 1975		Death			
			[Death by: Unknown means]								
6316	F	~ 1967	UNK	UNK	DALLAS	~ 1967			Birth	BONNIE	
			HEMMINGFD			6 May 1973	M99124	Transfer			
						9 Jul 1974		Death			
			[Death by: Unknown means]								
6317	F	????	UNK	UNK	ROCKTON	????			Birth	UNK	
			HEMMINGFD			13 Jul 1972	M99125	Transfer			
						1 Aug 1976		Death			
			[Death by: Unknown means]								
6318	M	~ 1968	UNK	UNK	ROCKTON	~ 1968			Birth	UNK	
			HEMMINGFD			11 Dec 1972	M99126	Transfer			
						9 Mar 1976		Death			
			[Death by: Unknown means]								
6319	M	~ 1991	UNK	UNK	TORONTO	~ 1991			Birth	THAMANI	
			HEMMINGFD			26 Jun 1996	M99182	Loan to			
			TORONTO			14 Feb 1997		Death			
			[Death by: Unknown means]								

Complete Studbook as of December 2016

Stud#	Sex	Birth Date	Sire	Dam	Location	Date	LocalID	Event	Birth Origin	Name	Transponder
6320	M	????	UNK	UNK	ROCKTON	????	_____	Birth			
			HEMMINGFD			13 Jul 1972	M99292	Transfer			
			FERNDALE			1 Aug 1978	_____	ltf			
6321	F	????	UNK	UNK	ROCKTON	????	_____	Birth			
			HEMMINGFD			7 Aug 1978	M99293	Transfer			
			FERNDALE			8 Aug 1978	_____	ltf			
6322	M	????	UNK	UNK	ROCKTON	????	_____	Birth			
			HEMMINGFD			13 Jul 1972	M99294	Transfer			
			FERNDALE			7 Aug 1978	_____	ltf			
6323	M	????	UNK	UNK	ROCKTON	????	_____	Birth			
			HEMMINGFD			7 Aug 1978	M99295	ltf			
			ROCKTON			7 Aug 1978	_____	ltf			
6324	M	~ 1968	UNK	UNK	ROCKTON	~ 1968	_____	Birth	UNK		
			HEMMINGFD			11 Dec 1972	M99122	Transfer			
						16 Dec 1972		Death			
											[Death by: Unknown means]
6325	F	????	UNK	UNK	OKAHANDJA	????		NONE	Transfer		
			HEMMINGFD			16 Jan 1974	M99296	Transfer			
			FERNDALE			7 Aug 1978	_____	ltf			
6326	F	????	UNK	UNK	OKAHANDJA	????		NONE	Transfer		
			HEMMINGFD			16 Jan 1974	M99297	Transfer			
			FERNDALE			7 Aug 1978	_____	Transfer			
						~ 1980		Death			
											[Death by: Unknown means]
6327	F	????	UNK	UNK	OKAHANDJA	????		NONE	Transfer		
			HEMMINGFD			16 Jan 1974	M99298	Transfer			
			ROCKTON			17 Sep 1976	_____	ltf			
6328	M	????	UNK	UNK	OKAHANDJA	????		NONE	Transfer		
			HEMMINGFD			16 Jan 1974	M99299	Transfer			
						1 Oct 1976		Death			
											[Death by: Unknown means]
6329	F	????	UNK	UNK	OKAHANDJA	????		NONE	Transfer		
			HEMMINGFD			16 Jan 1974	M99300	Transfer			
						1 Jan 1977		Death			
											[Death by: Unknown means]



Complete Studbook as of December 2016

Stud#	Sex	Birth Date	Sire	Dam	Location	Date	LocalID	Event	Birth Origin	Name	Transponder
6330	M	????	UNK	UNK OKAHANDJA	????	NONE		Transfer			
			HEMMINGFD	16 Jan 1974	M99301	Transfer					
				1 Sep 1975		Death					
											[Death by: Unknown means]
6331	F	????	UNK	UNK OKAHANDJA	????			Birth			
			HEMMINGFD	16 Jan 1974	M99302	Transfer					
				17 Sep 1976		Death					
											[Death by: Unknown means]
6332	M	23 Apr 2005	4242	4226 SD-WAP		23 Apr 2005	605122	Birth			
				23 Apr 2005		Death					
											[Death by: Unknown means]
6333	M	23 Apr 2005	4242	4226 SD-WAP		23 Apr 2005	605125	Birth	HASANI		
			SANDIEGOZ	23 Apr 2005	605125	Transfer					
				2 Jun 2005		Death					
											[Death by: Unknown means]
6334	F	23 Apr 2005	4242	4226 SD-WAP		23 Apr 2005	605129	Birth	AZIZI		
			SANDIEGOZ	23 Apr 2005	605129	Transfer					
			YULEE	26 Jul 2005	Y53302	Loan to					
				30 Mar 2016	Y53302	Ownership					
6335	F	7 Jun 2005	3830	4138 WINSTON		7 Jun 2005	250022	Birth	MANDY		
			SAN ANTON	29 May 2008	Y08084	Loan to					
6336	F	7 Jun 2005	3830	4138 WINSTON		7 Jun 2005	250023	Birth	Marlindi		
			FOSSILRIM	29 May 2008	1155	Loan to					
			WINSTON	7 Oct 2011	250023	Transfer					
				29 Apr 2014		Death					
											[Death by: Unknown means]
6337	F	7 Jun 2005	3830	4138 WINSTON		7 Jun 2005	250024	Birth	JAMBO		
			OMAHA	17 Feb 2008	17755	Loan to					
			ASHLANDNE	9 Jul 2014	17755	Loan to					
				1 Nov 2014		Death					
											[Death by: Unknown means]
6338	M	7 Jun 2005	3830	4138 WINSTON		7 Jun 2005	250025	Birth	TIMBOU		
			SAFARI W	31 Oct 2012	112082	Loan to					
6339	F	7 Jun 2005	3830	4138 WINSTON		7 Jun 2005	250026	Birth	AMANI		
			NZP-WASH	20 Dec 2007	114277	Loan to					
			NZP-CRC	18 Aug 2009	114277	Loan to					

Complete Studbook as of December 2016

Stud#	Sex	Birth Date	Sire	Dam	Location	Date	LocalID	Event	Birth Origin	Name	Transponder
6340	F	19 Aug 2004	3921	UNK	PEAUGRES	19 Aug 2004	1169	Birth			
						20 Aug 2004		Death			
								[Death by: Infection associated	Incinerate	Respiratory	Metabolism]
6341	neutM	~ Jul 2005	WILD	WILD	NAMIBIA	21 Aug 2005	NONE	Capture	RON		
			CHEETAH C			6 Sep 2005	1473	Transfer			
6342	F	~ Jul 2005	WILD	WILD	NAMIBIA	21 Aug 2005	NONE	Capture	HARRY		
			CHEETAH C			6 Sep 2005	1474	Transfer			
6343	F	~ Jul 2005	WILD	WILD	NAMIBIA	14 Aug 2005	NONE	Capture	HERMIONE		
			CHEETAH C			6 Sep 2005	1475	Transfer			
6344	M	14 Jul 2005	WILD	5467	CHEETAH C	14 Jul 2005	1482	Birth	NEHALE		
			ERINDI			29 Jun 2006	NONE	Release			
						1 Aug 2006		Death			
								[Death by: Unknown means]			
6345	F	14 Jul 2005	WILD	5467	CHEETAH C	14 Jul 2005	1481	Birth	SHEYA		
			ERINDI			29 Jun 2006	NONE	Itf			
6346	F	14 Jul 2005	WILD	5467	CHEETAH C	14 Jul 2005	1483	Birth	LINYANTI		
			ERINDI			29 Jun 2006	NONE	Itf			
6347	F	14 Jul 2005	WILD	5467	CHEETAH C	14 Jul 2005	1484	Birth	OMHUKUMO		
			ERINDI			26 Jun 2006	NONE	Itf			
6348	F	~ Oct 2005	WILD	WILD	NAMIBIA	~ Nov 2005	NONE	Capture	KANINI		
			CHEETAH C			24 Feb 2006	1487	Transfer			
			NAMIBIA			~ 2007	1487	Itf			
6349	M	21 Nov 2005	6217	6214	PARYS	21 Nov 2005	NONE	Birth	MATT		
			BERENS J			~ 2007	NONE	Transfer			
			CSWILDLIF			~ 2009		Loan to			
6350	M	21 Nov 2005	6217	6214	PARYS	21 Nov 2005		Birth	PHIL		
			SUSONO			13 Sep 2007	FS17	Transfer			
						5 Aug 2009		Death			
								[Death by: Euthanasia (medical)	Rendered	Cardiovascular	Bacterial]
6351	M	21 Nov 2005	6217	6214	PARYS	21 Nov 2005		Birth	CHARLIE		
			BERENS J			19 Dec 2007	NONE	Transfer			
6352	M	21 Nov 2005	6217	6214	PARYS	21 Nov 2005		Birth	ROMMEL		
			WESTHUIZE			~ Mar 2010		Itf			

Complete Studbook as of December 2016

Stud#	Sex	Birth Date	Sire	Dam	Location	Date	LocalID	Event	Birth Origin	Name	Transponder
6353	F	21 Nov 2005	6217	6214	PARYS	21 Nov 2005			Birth	Zoey 2	
					TORONTO	5 Jul 2006	40861	Transfer			
					ROGERSON	1 Jun 2014		Loan to			
						5 Dec 2015		Death			
										[Death by: Unknown means]	
6354	F	21 Nov 2005	6217	6214	PARYS	21 Nov 2005			Birth	TESSA	
						~ Nov 2014		Death			
										[Death by: Infection associated	Unknown
								Urinary	Unknown after necropsy	Necropsy not received]	
6355	F	21 Nov 2005	6217	6214	PARYS	21 Nov 2005			Birth	RUBY	
					SUSONO	13 Sep 2007	FS18	Transfer			
6356	F	~ Jun 2004	WILD	WILD	NAMIBIA	~ Jun 2005	NONE	Capture		AMANI	
			AMANILODG			~ Jun 2005	NONE	Transfer			
			CHEETAH C			30 Jun 2006	1493	Transfer			
6357	M	15 Apr 2005	4192	4196	YULEE	15 Apr 2005	Y53011	Birth		Right Hip	
					NZP-WASH	18 Apr 2007	114193	Loan to			
					NZP-CRC	30 Nov 2009	114193	Loan to			
					NZP-WASH	~ Apr 2010	114193	Loan to			
						8 Mar 2016		Death			
										[Death by: Infection associated	Unknown
								Urinary	Unknown after necropsy	Necropsy not received]	
6358	M	15 Apr 2005	4192	4196	YULEE	15 Apr 2005	Y53012	Birth		Right Hip/Sh	
					NZP-WASH	18 Apr 2007	114194	Loan to			
					NZP-CRC	30 Nov 2009	114194	Loan to			
					NZP-WASH	~ Apr 2010	114194	Loan to			
						3 Aug 2015		Death			
										[Death by: Unknown means]	
6359	M	15 Apr 2005	4192	4196	YULEE	15 Apr 2005	Y53013	Birth		Back shave	
					NZP-WASH	18 Apr 2007	114195	Loan to			
					NZP-CRC	30 Nov 2009	114195	Loan to			
					NZP-WASH	~ Apr 2010	114195	Loan to			
						29 Jan 2014		Death			
										[Death by: Euthanasia (medical)	Unknown
								Digestive	Viral	Necropsy not received]	
6360	M	30 Sep 2005	6089	4152	OUDTSHORN	30 Sep 2005		1396	Birth	FINLEY	
					PARYS	5 Feb 2009		Transfer			
					PRETOR JH	~ Jun 2012		ltf			
6361	M	30 Sep 2005	6089	4152	OUDTSHORN	30 Sep 2005		1397	Birth	Flynn	
						19 Jan 2006		Death			
										[Death by: Unknown means]	

Complete Studbook as of December 2016

Stud#	Sex	Birth Date	Sire	Dam	Location	Date	LocalID	Event	Birth Origin	Name	Transponder
6362	F	30 Sep 2005	6089	4152	OUDTSHORN	30 Sep 2005	1393	Birth		FARRAH	
						29 Aug 2011		Death			
										[Death by: Euthanasia (medical) Unknown Cardiovascular Unknown after necropsy]	
6363	F	30 Sep 2005	6089	4152	OUDTSHORN	30 Sep 2005	1394	Birth		FALLON	
					LION PARK	9 Feb 2007		lf			
6364	F	30 Sep 2005	6089	4152	OUDTSHORN	30 Sep 2005	1395	Birth		Frances	
					YONG IN	8 Apr 2007		Transfer			
6369	M	1 May 2005	6153	UNK	OLMENSE	1 May 2005	OZ0720	Birth		GO	
					HERNE BC	19 Sep 2005		lf			
6370	M	1 May 2005	6153	UNK	OLMENSE	1 May 2005	OZ0719	Birth		GHAR	
					HERNE BC	19 Sep 2005		lf			
6371	F	1 May 2005	6153	UNK	OLMENSE	1 May 2005	OZ0718	Birth		GEORGIA	
						1 Jul 2005		Death			
										[Death by: Other/Unknown Unknown Cardiovascular Mechanical abnormality]	
6372	F	1 May 2005	6153	UNK	OLMENSE	1 May 2005	OZ0717	Birth		GREY	
						9 Jul 2005		Death			
										[Death by: Other/Unknown Unknown Cardiovascular Mechanical abnormality]	
6373	F	15 May 2005	UNK	UNK	LETSATSI	15 May 2005	OZO726	Birth		SERABIE	
					OLMENSE	7 Sep 2005	OZO726	Transfer			
						7 Jun 2009		Death			
										[Death by: Unknown means]	
6374	M	15 May 2005	UNK	UNK	LETSATSI	15 May 2005		Birth		ZAZU	
					OLMENSE	7 Sep 2005	OZO725	Transfer			
					VALBREMBO	17 Mar 2006	MOUSTY	Transfer			
						28 Feb 2010		Death			
										[Death by: Euthanasia (medical) Unknown Respiratory Unknown after necropsy]	
6375	M	~ Mar 1997	WILD	WILD	NAMIBIA	20 Mar 1997	NONE	Capture		JAGO	
					MEYER	20 Mar 1997		Transfer			
					AFRICAT	9 Oct 2005	AJ172	Transfer			
						????		Death			
										[Death by: Unknown means]	
6376	M	~ Jun 2003	WILD	WILD	NAMIBIA	24 Jun 2003	NONE	Capture		WABI	
					RATTAY	24 Jun 2005	AJ10A/	Transfer			
					HANSEN	26 Jun 2005	AJ10A/	Transfer			
					WABI	15 Aug 2005	AJ10A/	Loan to			

Complete Studbook as of December 2016

Stud#	Sex	Birth Date	Sire	Dam	Location	Date	LocalID	Event	Birth Origin	Name	Transponder
6377	F	~ May 2004	WILD AFRICAT	WILD 19 Oct 2004	NAMIBIA AJ1204	~ Oct 2004 Transfer	NONE	Capture	GLYNTON		
						~ Jun 2012		Death			
									[Death by: Euthanasia (medical)	Unknown	Unknown (after necropsy) Necropsy not received]
6378	M	~ Aug 2004	WILD AFRICAT	WILD 26 Oct 2004	NAMIBIA AJ15/04	22 Oct 2004 Transfer	NONE	Capture	DYSON		
6379	F	~ Aug 2004	WILD AFRICAT	WILD 26 Oct 2004	NAMIBIA AJ13/04	22 Oct 2004 Transfer	NONE	Capture	VAX		
						7 Feb 2014		Death			
									[Death by: Infection associated	Unknown	Urinary Unknown after necropsy Necropsy not received]
6380	F	~ Aug 2004	WILD AFRICAT	WILD 26 Oct 2004	NAMIBIA AJ14/04	22 Oct 2004 Transfer	NONE	Capture	HOOVER		
6381	M	22 Apr 2005	3669 MARWELL	3902 12 Jan 2007	WARSAW 7648	22 Apr 2005 Transfer	S6426	Birth	TURKUS		
						26 Nov 2012		Death			
									[Death by: Unknown means]		
6382	M	22 Apr 2005	3669 STUTTGART	3902 6 Dec 2006	WARSAW 8689	22 Apr 2005 Transfer	S4628	Birth	TWIST		
6383	M	22 Apr 2005	3669 NYIREGYHA	3902 20 Dec 2006	WARSAW M00457	22 Apr 2005 Transfer	S4627	Birth	TENOR		
						26 May 2008		Death			
									[Death by: Other/Unknown	Given to an institution: OI	Digestive Unknown after necropsy]
6384	F	22 Apr 2005	3669 WHIPSNAD	3902 12 Jan 2007	WARSAW 2675	22 Apr 2005 Transfer	S4630	Birth	L252/12 TOSC		
						14 Oct 2008		Transfer			
						11 Nov 2010		Loan to			
						4 Feb 2011		Transfer			
						6 Mar 2013		Death			
									[Death by: Euthanasia (medical)	Unknown	Urinary Unknown after necropsy Necropsy received]
6385	F	22 Apr 2005	3669 NYIREGYHA	3902 20 Dec 2006	WARSAW M00456	22 Apr 2005 Transfer	S4631	Birth	Pippa		
6386	F	22 Apr 2005	3669	3902	WARSAW	22 Apr 2005	S4629	Birth	TORPEDA		
6387	M	28 Feb 2005	4432 OPOLE	4064 1 Oct 2008	FOTA M08042	28 Feb 2005 Loan to	3727	Birth	FWP 189		
						19 Apr 2012		Loan to			
						15 May 2012		Loan to			

Complete Studbook as of December 2016

Stud#	Sex	Birth Date	Sire	Dam	Location	Date	LocallD	Event	Birth Origin	Name	Transponder
6388	F	28 Feb 2005	4432	4064	FOTA	28 Feb 2005	3724	Birth	FAY		
				MUNICH	13 Oct 2008	058017		Loan to			
					23 Sep 2010			Death			
				[Death by: Infection associated Given to an institution: LMU Unknown (after necropsy)]							
6389	F	28 Feb 2005	4432	4064	FOTA	28 Feb 2005	3725	Birth	Etosha		
				BOISSIERE	26 Mar 2008	FGU1		Loan to			
					1 May 2014			Death			
				[Death by: Euthanasia (medical) Unknown Urinary New growths/cancer Necropsy not received]							
6390	F	28 Feb 2005	4432	4064	FOTA	28 Feb 2005	3726	Birth	Angova		
				BOISSIERE	26 Mar 2008	FGU2		Loan to			
6391	neutM	23 Aug 2005	4444	4165	BROXBOURN	23 Aug 2005	M353	Birth	AJ01		
				BEWDLEY	1 Nov 2006	AJ.01		Loan to			
					5 Feb 2015			Death			
				[Death by: Unknown means]							
6392	neutM	23 Aug 2005	4444	4165	BROXBOURN	23 Aug 2005	M352	Birth	AJ02		
				BEWDLEY	1 Nov 2006	AJ.02		Loan to			
					24 Sep 2015			Death			
				[Death by: Unknown means]							
6393	neutF	23 Aug 2005	4444	4165	BROXBOURN	23 Aug 2005	M355	Birth	SAVANNAH		
				PRIVATE	25 Jan 2007			ltf			
6394	F	23 Aug 2005	4444	4165	BROXBOURN	23 Aug 2005	M354	Birth			
					26 May 2006			Death			
				[Death by: Unknown means]							
6395	M	8 Apr 2007	4006	4138	WINSTON	8 Apr 2007	270053	Birth	TUMAI		
				CINCINNAT	8 Apr 2007	107099		Ownership			
				CAPE MAY	12 May 2010	3480		Transfer			
				CINCINNAT	24 Nov 2013	107099		Loan to			
6396	M	8 Apr 2007	4006	4138	WINSTON	8 Apr 2007	270054	Birth	AMIRI		
				CAPE MAY	12 May 2010	3479		Loan to			
				CINCINNAT	24 Nov 2013	113110		Loan to			
6397	F	8 Apr 2007	4006	4138	WINSTON	8 Apr 2007	270055	Birth	STORM		
				CINCINNAT	8 Apr 2007	107098		Ownership			
				MEMPHIS	5 Nov 2008	22651		Loan to			
				FOSSILRIM	5 Sep 2012	1191		Transfer			
				WILDS	25 Sep 2013	113072		Loan to			

Complete Studbook as of December 2016

Stud#	Sex	Birth Date	Sire	Dam	Location	Date	LocalID	Event	Birth Origin	Name	Transponder
6398	F	8 Apr 2007	4006	4138	WINSTON	8 Apr 2007	270056	Birth		MOONFIRE	
					ATLANTA	30 Oct 2008	A81029	Loan to			
					MEMPHIS	5 Nov 2008	22652	Loan to			
					FOSSILRIM	14 Sep 2012	1192	Loan to			
					WINSTON	9 Jun 2013	270056	Transfer			
6400	M	22 Apr 2005	4385	4437	SAFA WILD	22 Apr 2005	939	Birth			
						22 Nov 2005		Death			
											[Death by: Infection associated Given to an institution: Unknown (after necropsy)]
6401	M	22 Apr 2005	4385	4437	SAFA WILD	22 Apr 2005	938	Birth			
						21 Dec 2005		Death			
											[Death by: Euthanasia (medical) Given to an institution: Unknown (after necropsy)]
6402	M	11 Jun 2005	UNK	UNK	LETSATSI	11 Jun 2005	020727	Birth		BONGO 2	
					OLMENSE	7 Sep 2005	OZ0727	Transfer			
						10 Nov 2007		Death			
											[Death by: Unknown means]
6403	F	11 Jun 2005	UNK	UNK	LETSATSI	11 Jun 2005	020728	Birth		SHELA	
					OLMENSE	7 Sep 2005	OZ0728	Transfer			
						23 Nov 2005		Death			
											[Death by: Euthanasia (medical) Mounted or Preserved: Nervous Unknown after necropsy]
6404	M	28 May 2005	4063	3723	BORAS	28 May 2005	RG0021	Birth		KERO	
					EBELTOFT	21 Nov 2006	ACI019	Loan to			
					BORAS	25 Mar 2008	RG0021	Transfer			
					KRISTIANS	7 May 2014	ACIJU002	Transfer			
6405	F	28 May 2005	4063	3723	BORAS	28 May 2005	RG0022	Birth			
						29 May 2005		Death			
											[Death by: Unknown means]
6406	M	28 May 2005	4063	3723	BORAS	28 May 2005	RG0023	Birth			
						28 May 2005		Death			
											[Death by: Unknown means]
6407	F	15 Nov 2005	3459	3978	WINSTON	15 Nov 2005	250143	Birth		SANURRA	
6408	M	9 Oct 2005	4170	4532	CINCINNAT	9 Oct 2005	105053	Birth		Zulu	
					COLUMBUS	14 Dec 2006	205124	Transfer			
					CLEVELAND	27 May 2008	M80528	Loan to			
					WINSTON	8 May 2012	270513	Loan to			
						10 Jun 2012		Death			
											[Death by: Other/Unknown Unknown Digestive Unknown after necropsy Necropsy not received]

Complete Studbook as of December 2016

Stud#	Sex	Birth Date	Sire	Dam	Location	Date	LocallD	Event	Birth Origin	Name	Transponder
6409	M	9 Oct 2005	4170	4532	CINCINNAT	9 Oct 2005	105054	Birth		Roble	
					COLUMBUS	9 Oct 2005	205123	Ownership			
						14 Dec 2006	205123	Transfer			
					CLEVELAND	27 May 2008	M80527	Loan to			
					WINSTON	8 May 2012	270512	Loan to			
6410	F	9 Oct 2005	4170	4532	CINCINNAT	9 Oct 2005	105055	Birth		Kamaria	
					COLUMBUS	14 Dec 2006	205125	Transfer			
					WILDS	3 Jul 2007	107051	Loan to			
					ST LOUIS	10 Mar 2015	117690	Loan to			
6411	F	9 Oct 2005	4170	4532	CINCINNAT	9 Oct 2005	105056	Birth		Kengi	
					COLUMBUS	14 Dec 2006	205126	Transfer			
					WILDS	3 Jul 2007	107052	Loan to			
						26 Aug 2013		Death			
										[Death by: Unknown means]	
6412	F	1 Oct 2004	4006	3978	WINSTON	1 Oct 2004	240083	Birth		KIRA	
					CINCINNAT	1 Oct 2004		Ownership			
					SAFARI W	9 Oct 2006	106068	Loan to			
					WINSTON	16 Apr 2008	240083	Transfer			
					MILWAUKEE	3 Jun 2014	5858	Loan to			
6413	M	1 Oct 2004	4006	3978	WINSTON	1 Oct 2004	240085	Birth		WINSTON	
					CINCINNAT	1 Oct 2004	104080	Ownership			
					HONOLULU	28 Jun 2007	207036	Transfer			
6414	M	5 Jun 2005	3989	4123	PRET DW	5 Jun 2005	D93483	Birth		MA549	
					STELLENBO	27 Jun 2005	0SIRIS	Loan to			
					AUCKLAND	11 Apr 2006	A60041	Transfer			
6415	M	5 Jun 2005	3989	4123	PRET DW	5 Jun 2005	D93484	Birth		MA550	
					STELLENBO	27 Jun 2005	ANUBIS	Loan to			
					AUCKLAND	11 Apr 2006	A60042	Transfer			
6416	F	5 Jun 2005	3989	4123	PRET DW	5 Jun 2005	D93482	Birth		FA548	
					STELLENBO	27 Jun 2005	NOVEMB	Loan to			
					YARRALUML	3 Mar 2006	A06001	Transfer			
						3 Oct 2014		Death			
										[Death by: Unknown means]	
6417	neutM	19 Jun 2005	4108	4106	PRET DW	19 Jun 2005	D93846	Birth		Jamar	
					STELLENBO	8 Jul 2005	M554	Transfer			
					HIIBEL	6 Apr 2006		Transfer			



Complete Studbook as of December 2016

Stud#	Sex	Birth Date	Sire	Dam	Location	Date	LocalID	Event	Birth Origin	Name	Transponder
6418	neutM	19 Jun 2005	4108	4106	PRET DW	19 Jun 2005	D93847	Birth	Moyo		
			STELLENBO		8 Jul 2005	M555	Transfer				
			HIIBEL		6 Apr 2006		Transfer				
6419	?	11 Jun 2005	3965	3787	PRET DW	11 Jun 2005	D93848	Birth	??556		
					16 Jun 2005		Death				
					[Death by: Unknown means]						
6420	?	11 Jun 2005	3965	3787	PRET DW	11 Jun 2005	D93849	Birth	??557		
					16 Jun 2005		Death				
					[Death by: Unknown means]						
6421	?	15 Jun 2005	4289	4321	PRET DW	15 Jun 2005	D93850	Birth	??558		
					15 Jun 2005		Death				
					[Death by: Unknown means]						
6422	M	30 Aug 2005	3989	3969	PRET DW	30 Aug 2005	D93867	Birth	M559		
6423	M	30 Aug 2005	3989	3969	PRET DW	30 Aug 2005	D93869	Birth	MA561		
					3 Jul 2009		Death				
					[Death by: Infection associated Incinerate Generalized Bacterial]						
6424	M	30 Aug 2005	3989	3969	PRET DW	30 Aug 2005	D93870	Birth	ME063		
					31 Jul 2006		Death				
					[Death by: Self-inflicted injuries Incinerate Generalized Trauma]						
6425	F	30 Aug 2005	3989	3969	PRET DW	30 Aug 2005	D93868	Birth	FA560		
6426	F	~ Jan 2002	WILD	WILD	S.AFRICAR	~ Aug 2006	NONE	Capture	DIMPLES		
			PRET DW		30 Aug 2006	D93876	Transfer				
					19 Sep 2013		Death				
					[Death by: Infection associated Incinerate No necropsy planned Necropsy not received]						
6427	F	~ Jun 2003	WILD	WILD	S.AFRICAR	30 Aug 2006	NONE	Capture	FB570		
			PRET DW		30 Aug 2006	D93877	Transfer				
					18 Apr 2016		Death				
					[Death by: Unknown means]						
6428	M	24 Jun 2006	4290	4324	PRET DW	24 Jun 2006	D93871	Birth	Tango		
			DUNLAP		1 May 2007		Transfer				
					28 Sep 2016		Death				
					[Death by: Euthanasia (medical) Unknown No necropsy planned Necropsy not received]						
6429	F	24 Jun 2006	4290	4324	PRET DW	24 Jun 2006	D93872	Birth	SAHARA		
			SAFARI W		9 Aug 2007	107051	Transfer				

Complete Studbook as of December 2016

Stud#	Sex	Birth Date	Sire	Dam	Location	Date	LocalID	Event	Birth Origin	Name	Transponder
6430	F	24 Jun 2006	4290	4324	PRET DW	24 Jun 2006	D93873	Birth		CHARLOTTE	
					STELLENBO	~ Mar 2007	FA566	Transfer			
					PRET DW	~ Aug 2007	D93873	Transfer			
6431	F	21 Jun 2006	4311	3787	PRET DW	21 Jun 2006	D93874	Birth		??567	
						21 Jul 2006		Death			
								[Death by: Unknown means]			
6432	M	21 Jun 2006	4311	3787	PRET DW	21 Jun 2006	D93875	Birth		MA568	
					DUNLAP	1 Apr 2007		Itf			
6433	F	4 Mar 2006	3459	3978	WINSTON	4 Mar 2006	260016	Birth		TAINI	
					REDWOOD	2 Apr 2006	160	Loan to			
					WINSTON	12 Aug 2006	260016	Transfer			
						27 Aug 2014		Death			
								[Death by: Unknown means]			
6434	M	12 Nov 2006	4487	4073	BASEL	12 Nov 2006	600633	Birth			
						25 Nov 2006		Death			
								[Death by: Unknown means]			
6435	M	21 Oct 2005	3541	6003	ARNHEM	21 Oct 2005	613004	Birth		Tunuka	
					HILVARENB	28 Nov 2007	M05168	Transfer			
						19 Nov 2009		Death			
								[Death by: Other/Unknown Given to an institution: UTRECHT Unknown (after necropsy)]			
6436	F	21 Oct 2005	3541	6003	ARNHEM	21 Oct 2005	613002	Birth		Hollaender	
					EBELTOFT	21 Oct 2005	ACI030	Ownership			
						22 Feb 2008	ACI030	Transfer			
						28 Jun 2014		Death			
								[Death by: Unknown means]			
6437	F	21 Oct 2005	3541	6003	ARNHEM	21 Oct 2005	613003	Birth		TENARI	
					DVURKRALV	6 Feb 2008	041118	Transfer			
						10 Sep 2011		Death			
								[Death by: Euthanasia (medical) Unknown Unknown (after necropsy)]			
6438	?	24 Sep 2005	5597	5532	HILVARENB	24 Sep 2005	M05112	Birth			
						26 Sep 2005		Death			
								[Death by: Unknown means]			
6439	M	24 Sep 2005	5597	5532	HILVARENB	24 Sep 2005	M05111	Birth		NGANDU	
					GDANSK	21 Apr 2008	D00317	Transfer			
6440	F	24 Sep 2005	5597	5532	HILVARENB	24 Sep 2005	M05108	Birth		KAYENDA	

Complete Studbook as of December 2016

Stud#	Sex	Birth Date	Sire	Dam	Location	Date	LocalID	Event	Birth Origin	Name	Transponder
6441	F	24 Sep 2005	5597	5532	HILVARENB	24 Sep 2005	M05109	Birth		TAYALI	
					OBTERRE	20 Oct 2009	H09242	Transfer			
						29 Oct 2009		Death			
											[Death by: Environ/Behav conditions Mounted or Preserved: MNHN Generalized Metabolism Necropsy not received]
6442	F	24 Sep 2005	5597	5532	HILVARENB	24 Sep 2005	M05110	Birth		NYIKA	
					WUPPERTAL	7 Oct 2010	2010046	Transfer			
6443	M	9 Apr 2006	5984	6028	HILVARENB	9 Apr 2006	M06019	Birth		FAREED	
					LANDAU	21 Dec 2008	M00266	Transfer			
						31 May 2016		Death			
											[Death by: Unknown means]
6444	?	9 Apr 2006	5984	6028	HILVARENB	9 Apr 2006	M06018	Birth			
						10 Apr 2006		Death			
											[Death by: Unknown means]
6445	F	11 Jul 2005	4160	4446	MARWELL	11 Jul 2005	7161	Birth		SUKI	
						3 Jun 2014		Death			
											[Death by: Unknown means]
6446	F	11 Jul 2005	4160	4446	MARWELL	11 Jul 2005	7162	Birth		JUBA	
						16 Mar 2015		Death			
											[Death by: Unknown means]
6447	F	11 Jul 2005	4160	4446	MARWELL	11 Jul 2005	7163	Birth		BUKA	
						16 Feb 2006		Death			
											[Death by: Unknown means]
6448	F	11 Jul 2005	4160	4446	MARWELL	11 Jul 2005	7160	Birth		F26	
						6 Aug 2005		Death			
											[Death by: Unknown means]
6449	M	27 May 2005	UNK	UNK	NADERMANN	27 May 2005		Birth			
					OLMENSE	7 Jun 2005	OZ0722	Transfer			
						21 Jun 2005		Death			
											[Death by: Unknown means]
6450	M	27 May 2005	UNK	UNK	NADERMANN	27 May 2005		Birth			
					OLMENSE	7 Jun 2005	OZ0721	Transfer			
						14 Jun 2005		Death			
											[Death by: Unknown means]
6451	F	27 May 2005	UNK	UNK	NADERMANN	27 May 2005		Birth		GRADY	
					OLMENSE	7 Jun 2005	OZ0723	Transfer			
						28 Jun 2005		Death			

Complete Studbook as of December 2016

Stud#	Sex	Birth Date	Sire	Dam	Location	Date	LocallD	Event	Birth Origin	Name	Transponder
[Death by: Infection associated    Unknown    Unknown (after necropsy)    Necropsy not received]											
6452	F	27 May 2005	UNK	UNK	NADERMANN	27 May 2005		Birth		GRADY	
					OLMENSE	7 Jun 2005	OZ0724	Transfer			
					VALBREMBO	16 Mar 2006		Transfer			
						12 Feb 2009		Death			
[Death by: Infection associated    Unknown    Urinary    Unknown after necropsy]											
6453	M	~ Mar 2002	UNK	UNK	BLOEMFNTN	~ Mar 2002		Birth		E.T.	
					PARYS	29 Nov 2006		Transfer			
					SUSONO	13 Sep 2007	FS19	Transfer			
6454	F	~ Jan 2003	UNK	UNK	BLOEMFNTN	~ Jan 2003		Birth		PLANKIE	
					PARYS	29 Nov 2006		Transfer			
					SUSONO	13 Sep 2007	FS20	Transfer			
					NISHINODA	4 Nov 2010	KS44	Transfer			
						11 Jan 2012		Death			
[Death by: Other/Unknown    Unknown    Digestive    Unknown after necropsy    Necropsy not received]											
6455	M	~ Apr 2003	UNK	UNK	BLOEMFNTN	~ Apr 2003		Birth		ZANZAR	
					PARYS	29 Nov 2006		Transfer			
					SUSONO	13 Sep 2008	FS21	Transfer			
						3 Nov 2011		Death			
[Death by: Infection associated    Unknown    Urinary    Unknown after necropsy]											
6456	F	~ Jul 2003	UNK	UNK	BLOEMFNTN	~ Jul 2003		Birth		ZANZI	
					PARYS	26 Nov 2006		Transfer			
					SUSONO	13 Sep 2008	FS22	Transfer			
						8 Jul 2010		Death			
[Death by: Euthanasia (medical)    Unknown    Urinary    Unknown after necropsy]											
6457	M	10 Nov 2000	UNK	UNK	LETSATSI	10 Nov 2000	OZ0729	Birth		BONGO	
					OLMENSE	1 Sep 2004	OZ0729	Transfer			
						9 Sep 2008		Death			
[Death by: Unknown means]											
6458	F	27 Sep 2005	UNK	UNK	NADERMANN	27 Sep 2005		Birth		Geisha	
					OLMENSE	8 Feb 2006	OZ0787	Loan to			
					VALBREMBO	16 Mar 2006	GEIJSHA	Transfer			
						6 Jan 2009		Death			
[Death by: Infection associated    Unknown    Urinary    Unknown after necropsy]											
6459	M	2 Oct 2005	UNK	UNK	OLMENSE	2 Oct 2005	OZ0788	Loan to		GRINGO	
					VALBREMBO	16 Mar 2006	GRINGO	Transfer			
						10 Jan 2007		Death			
[Death by: Unknown means]											

Complete Studbook as of December 2016

Stud#	Sex	Birth Date	Sire	Dam	Location	Date	LocalID	Event	Birth Origin	Name	Transponder
6460	M	20 Jun 2006	4193	4196	YULEE	20 Jun 2006	Y63006	Birth		MALAKAI	
					CINCINNAT	18 Jun 2008	108040	Loan to			
					NZP-CRC	13 May 2015	115187	Loan to			
6461	F	20 Jun 2006	4193	4196	YULEE	20 Jun 2006	Y63007	Birth		left hip sha	
					JNGLARY F	5 Jan 2016	A6C091	Loan to			
6462	F	20 Jun 2006	4193	4196	YULEE	20 Jun 2006	Y63008	Birth		rt shldr sha	
					JNGLARY F	5 Jan 2016	A6C090	Loan to			
6463	F	20 Jun 2006	4193	4196	YULEE	20 Jun 2006	Y63009	Birth		lft shoulder	
					OMAHA	13 Jun 2008	18104	Loan to			
					ASHLANDNE	20 Nov 2014	18104	Loan to			
6464	M	12 Nov 2006	4487	4073	BASEL	12 Nov 2006	600632	Birth			
						18 Nov 2006		Death			
								[Death by: Euthanasia (medical)	Unknown	Unknown (after necropsy)]	
6465	M	12 Nov 2006	4487	4073	BASEL	12 Nov 2006	600635	Birth			
						25 Nov 2006		Death			
								[Death by: Euthanasia (medical)	Unknown	Unknown (after necropsy)]	
6466	M	12 Nov 2006	4487	4073	BASEL	12 Nov 2006	600634	Birth			
						25 Nov 2006		Death			
								[Death by: Euthanasia (medical)	Unknown	Unknown (after necropsy)]	
6467	M	10 Apr 2005	3340	3915	YULEE	10 Apr 2005	Y53001	Birth			
						11 Apr 2005		Death			
								[Death by: Unknown means]			
6468	F	10 Apr 2005	3340	3915	YULEE	10 Apr 2005	Y53004	Birth		Left hip	
						13 Apr 2005		Death			
								[Death by: Unknown means]			
6469	M	12 Apr 2005	3959	4181	YULEE	12 Apr 2005	Y53007	Birth			
						13 Apr 2005		Death			
								[Death by: Unknown means]			
6470	M	15 Apr 2005	4192	4196	YULEE	15 Apr 2005	Y53009	Birth			
						18 Apr 2005		Death			
								[Death by: Unknown means]			
6471	M	15 Apr 2005	4192	4196	YULEE	15 Apr 2005	Y53010	Birth			
						18 Apr 2005		Death			
								[Death by: Unknown means]			

Complete Studbook as of December 2016

Stud#	Sex	Birth Date	Sire	Dam	Location	Date	LocallD	Event	Birth Origin	Name	Transponder
6472	M	29 May 2005	2734	3527	FOSSILRIM	29 May 2005	1128	Birth		MOOSE	
						7 Jan 2014		Death			
										[Death by: Unknown means]	
6473	M	29 May 2005	2734	3527	FOSSILRIM	29 May 2005	1129	Birth		BRUCE	
6474	F	9 Aug 2005	4242	4226	SD-WAP	9 Aug 2005	605313	Birth		MAKENA	
					SANDIEGOZ	9 Aug 2005	605313	Transfer			
					SD-WAP	28 Oct 2005	605313	Transfer			
6475	F	9 Aug 2005	4242	4226	SD-WAP	9 Aug 2005	605314	Birth		ETANA	
					SANDIEGOZ	9 Aug 2005	605314	Transfer			
					SD-WAP	28 Oct 2005	605314	Transfer			
						4 Mar 2013		Death			
										[Death by: Infection associated	Unknown
										Generalized	Bacterial
										Necropsy not received]	
6476	F	9 Aug 2005	4242	4226	SD-WAP	9 Aug 2005	605315	Birth		POMBE	
					SANDIEGOZ	9 Aug 2005	605315	Transfer			
					SD-WAP	28 Oct 2005	605315	Transfer			
6477	F	9 Aug 2005	4242	4226	SD-WAP	9 Aug 2005	605316	Birth		NZURI MOYO	
					SANDIEGOZ	9 Aug 2005	605316	Ownership			
					SD-WAP	28 Oct 2005	605316	Transfer			
					WINSTON	16 Jun 2013	270590	Loan to			
6478	M	22 Oct 2005	4567	4454	FOSSILRIM	22 Oct 2005	1130	Birth		BENJI	
					CALDWELL	6 May 2007	105878	Loan to			
						27 Jan 2016		Death			
										[Death by: Unknown means]	
6479	F	22 Oct 2005	4567	4454	FOSSILRIM	22 Oct 2005	1131	Birth			
						16 Nov 2005		Death			
										[Death by: Infection associated	Bury
										Generalized	Trauma]
6480	F	22 Oct 2005	4567	4454	FOSSILRIM	22 Oct 2005	1132	Birth		ANYA	
					SD-WAP	22 Oct 2005	606249	Ownership			
					HOGLE	8 Apr 2007	U07018	Loan to			
					EVANSVILLE	28 Sep 2010	110012	Loan to			
						18 Jan 2013		Death			
										[Death by: Anesth/Restraint assoc	Unknown
										Generalized	Mechanical abnormality
										Necropsy not received]	
6481	F	22 Oct 2005	4567	4454	FOSSILRIM	22 Oct 2005	1133	Birth		Cheetarah	
					HOGLE	8 Apr 2007	U07019	Loan to			
						10 Jul 2007		Death			
										[Death by: Infection associated	Incinerate
										Cardiovascular	Circulatory, secondary
										Necropsy not received]	

Complete Studbook as of December 2016

Stud#	Sex	Birth Date	Sire	Dam	Location	Date	LocallD	Event	Birth Origin	Name	Transponder
6482	M	5 Nov 2005	4567	4259	FOSSILRIM	5 Nov 2005	1134	Birth	JASON		
					SD-WAP	5 Nov 2005	606246	Ownership			
					CALDWELL	6 May 2007	105879	Loan to			
						5 Oct 2016		Death			
									[Death by: Unknown means]		
6483	F	5 Nov 2005	4567	4259	FOSSILRIM	5 Nov 2005	1135	Birth	GIGI		
					SD-WAP	5 Nov 2005	606247	Ownership			
					KANSASCTY	4 Apr 2007	M07027	Loan to			
6484	F	5 Nov 2005	4567	4259	FOSSILRIM	5 Nov 2005	1136	Birth	CLAIRE		
					KANSASCTY	4 Apr 2007	M07025	Loan to			
					ST LOUIS	26 Jun 2013	113923	Transfer			
						22 Aug 2014		Death			
									[Death by: Unknown means]		
6485	F	5 Nov 2005	4567	4259	FOSSILRIM	5 Nov 2005	1137	Birth	SADIE		
					KANSASCTY	4 Apr 2007	M07026	Loan to			
					ST LOUIS	20 Dec 2013	116090	Loan to			
6486	M	25 Sep 2006	4170	4309	CINCINNAT	25 Sep 2006	106057	Birth	Frankie		
					COLUMBUS	25 Sep 2006	206056	Ownership			
					FOSSILRIM	3 Oct 2006	1149	Loan to			
						15 Feb 2010	1149	Transfer			
					ASHLANDNE	1 Nov 2016	24119	Loan to			
6487	F	25 Sep 2006	4170	4309	CINCINNAT	25 Sep 2006	106058	Birth			
						27 Sep 2006		Death			
									[Death by: Unknown means]		
6488	F	30 Sep 2006	4224	3979	FOSSILRIM	30 Sep 2006	1146	Birth	Tuli		
					YULEE	30 Sep 2006	Y63305	Ownership			
					SANFORD	17 May 2008	1603	Loan to			
					SD-WAP	26 Jul 2013	613304	Loan to			
					BALTIMORE	23 Jul 2015	7628	Loan to			
						20 Jan 2016		Death			
									[Death by: Euthanasia (medical) Unknown No necropsy planned Necropsy not received]		
6489	F	30 Sep 2006	4224	3979	FOSSILRIM	30 Sep 2006	1147	Birth	TEEP		
					SANFORD	17 May 2008	1604	Loan to			
					SD-WAP	26 Jul 2013	613305	Loan to			
					BALTIMORE	23 Jul 2015		Transfer			
						18 Jan 2016		Death			
									[Death by: Unknown means]		

Complete Studbook as of December 2016

Stud#	Sex	Birth Date	Sire	Dam	Location	Date	LocalID	Event	Birth Origin	Name	Transponder
6490	F	30 Sep 2006	4224	3979	FOSSILRIM	30 Sep 2006	1148	Birth		TEENSEY	
					SD-WAP	30 Sep 2006	606377	Ownership			
					SANFORD	17 May 2008	1605	Loan to			
					SD-WAP	26 Jul 2013	606377	Transfer			
						13 Jul 2016		Death			
										[Death by: Unknown means]	
6491	M	6 Oct 2006	4224	4559	FOSSILRIM	6 Oct 2006	1150	Birth			
						11 Oct 2006		Death			
										[Death by: Unknown means]	
6492	M	6 Oct 2006	4224	4559	FOSSILRIM	6 Oct 2006	1151	Birth		HOOPER	
					ASHLANDNE	1 Nov 2016	24118	Loan to			
6493	M	29 Oct 2006	4567	4261	FOSSILRIM	29 Oct 2006	1152	Birth		Bonde	
					DALLAS	20 Oct 2008	08J531	Loan to			
					FOSSILRIM	10 Dec 2009	1152	Transfer			
					DALLAS	13 Apr 2010	08J531	Loan to			
6494	F	29 Oct 2006	4224	4261	FOSSILRIM	29 Oct 2006	1153	Birth			
						19 Dec 2006		Death			
										[Death by: Unknown means]	
6495	F	29 Oct 2006	4224	4261	FOSSILRIM	29 Oct 2006	1154	Birth		Kilima	
					SD-WAP	29 Oct 2006	606376	Ownership			
					DALLAS	20 Oct 2008	08J532	Loan to			
					FOSSILRIM	10 Dec 2009	1154	Loan to			
					DALLAS	13 Apr 2010	08J532	Loan to			
					FOSSILRIM	2 Jul 2011	1154	Loan to			
					DALLAS	8 Mar 2012	08J532	Loan to			
6496	M	3 Nov 2006	5484	5687	TORONTO	3 Nov 2006	41176	Birth		ELIO	
					ROCKTON	6 Dec 2007	A70052	Loan to			
					TORONTO	3 Apr 2011	41176	Transfer			
						14 Apr 2014		Death			
										[Death by: Unknown means]	
6497	M	3 Nov 2006	5484	5687	TORONTO	3 Nov 2006	41177	Birth		CHICO	
					ROCKTON	6 Dec 2007	A70049	Loan to			
					TORONTO	3 Apr 2011	41177	Transfer			
						15 Mar 2013		Death			
										[Death by: Unknown means]	
6498	M	3 Nov 2006	5484	5687	TORONTO	3 Nov 2006	41178	Birth		JOSE	
					ROCKTON	6 Dec 2007	A70051	Loan to			
						16 Apr 2011		Death			



Complete Studbook as of December 2016

Stud#	Sex	Birth Date	Sire	Dam	Location	Date	LocallD	Event	Birth Origin	Name	Transponder
[Death by: Unknown means]											
6499	F	3 Nov 2006	5484	5687	TORONTO	3 Nov 2006	41179	Birth		EMMA	
					ROCKTON	6 Dec 2007	A70050	Loan to			
					TORONTO	20 Dec 2013	41179	Transfer			
6500	M	3 Nov 2006	5484	5687	TORONTO	3 Nov 2006	41175	Birth			
						5 Nov 2006		Death			
[Death by: Unknown means]											
6501	M	10 Nov 2006	5458	5660	ST LOUIS	10 Nov 2006	105314	Birth			
						10 Nov 2006		Death			
[Death by: Unknown means]											
6502	M	10 Nov 2006	5458	5660	ST LOUIS	10 Nov 2006	105315	Birth			
						23 Dec 2006		Death			
[Death by: Unknown means]											
6503	M	10 Nov 2006	5458	5660	ST LOUIS	10 Nov 2006	105316	Birth		KGOSI	
					YULEE	10 Nov 2006	Y63303	Ownership			
						11 Jan 2016	Y63303	Transfer			
6504	F	10 Nov 2006	5458	5660	ST LOUIS	10 Nov 2006	105317	Birth			
						13 Nov 2006		Death			
[Death by: Unknown means]											
6505	F	10 Nov 2006	5458	5660	ST LOUIS	10 Nov 2006	105318	Birth		ZURI	
					SD-WAP	16 Dec 2013	613459	Transfer			
					KANSASCTY	24 Aug 2016	M16051	Loan to			
						22 Sep 2016		Death			
[Death by: Unknown means]											
6506	F	10 Nov 2006	5458	5660	ST LOUIS	10 Nov 2006	105319	Birth		MAKINI	
					YULEE	10 Nov 2006	Y63304	Ownership			
					ST LOUIS	4 Sep 2008		Death			
[Death by: Unknown means]											
6507	M	~ Mar 2002	3165	3790	ROCKTON	~ Mar 2002	A1B070	Birth		ONYX	
					ELMVALE	26 Sep 2006	A1B070	Loan to			
					TORONTO	31 Mar 2010	44128	Loan to			
						2 Jun 2014		Death			
[Death by: Unknown means]											
6508	M	~ Mar 2002	3165	3790	ROCKTON	~ Mar 2002	A1B071	Birth		RAJ	
						24 Apr 2003	A1B071	lf			

Complete Studbook as of December 2016

Stud#	Sex	Birth Date	Sire	Dam	Location	Date	LocalID	Event	Birth Origin	Name	Transponder
6509	M	16 Mar 2005	UNK	UNK	MAFUNYANE	16 Mar 2005			Birth	1	
			RAREIMPEX			1 Jun 2006			Transfer		
			WINNIPEG			22 Jun 2006	G00139		Loan to		
			RAREIMPEX			18 Dec 2007			Itf		
6510	F	11 Apr 2005	UNK	UNK	MAFUNYANE	11 Apr 2005			Birth	2	
			RAREIMPEX			1 Jun 2006			Transfer		
			WINNIPEG			22 Jun 2006	G00140		Loan to		
			RAREIMPEX			18 Dec 2007			Itf		
6511	M	1 Oct 2004	4006	3978	WINSTON	1 Oct 2004	240087		Birth		
			CINCINNAT			1 Oct 2004	104082		Ownership		
			WINSTON			8 Dec 2004			Death		
			[Death by: Unknown means]								
6512	M	~ 2002	WILD	WILD	BLOEMFNTN	~ 2004			Transfer	MOLOPO	
			OUDTSHORN			18 Apr 2006	1421		Loan to		
			BLOEMFNTN			4 Jul 2009			Transfer		
6513	F	~ 2003	UNK	UNK	BLOEMFNTN	~ 2004			Transfer	ANGIE	
			OUDTSHORN			18 Apr 2006	1422		Loan to		
			BLOEMFNTN			4 Jul 2009			Transfer		
6514	M	~ 2003	WILD	WILD	S.AFRICAR	????		NONE	Capture	ANDY	
			GRAUPNER			????			Transfer		
			OUDTSHORN			4 Aug 2006	1449		Transfer		
						30 Apr 2013			Death		
			[Death by: Anesth/Restraint assoc Unknown Nervous Unknown after necropsy Necropsy not received]								
6515	M	~ 2003	WILD	WILD	BOTSWANA	????		NONE	Capture	DOMINIC	
			PRIVATE			????			Transfer		
			OUDTSHORN			4 Aug 2006	1448		Transfer		
						5 Apr 2012			Death		
			[Death by: Infection associated Unknown Urinary Unknown after necropsy Necropsy not received]								
6516	M	~ 2003	WILD	WILD	S.AFRICAR	????		NONE	Capture	ZORRO	
			PRIVATE			????			Transfer		
			OUDTSHORN			4 Aug 2006	1447		Transfer		
						12 Jan 2012			Death		
			[Death by: Euthanasia (medical) Incinerate Urinary Unknown after necropsy]								
6517	F	~ 2003	WILD	WILD	BOTSWANA	????		NONE	Capture	Annie	
			PRIVATE			~ 2003			Transfer		
			OUDTSHORN			4 Aug 2006	1450		Transfer		
						29 Jul 2008			Death		
			[Death by: Euthanasia (medical) Incinerate Unknown (after necropsy)]								

Complete Studbook as of December 2016

Stud#	Sex	Birth Date	Sire	Dam	Location	Date	LocalID	Event	Birth Origin	Name	Transponder	
6518	M	27 Sep 2006	6512	4505	OUDTSHORN	27 Sep 2006	1440	Birth		GAMBIT		
					BLOEMFNTN	21 Jan 2007		Transfer				
6519	M	27 Sep 2006	6512	4505	OUDTSHORN	27 Sep 2006	1438	Birth		Gangi		
					LION PARK	2 Sep 2007		Transfer				
6520	F	27 Sep 2006	6512	4505	OUDTSHORN	27 Sep 2006	1439	Birth		GEMMA		
					ORANA	22 Aug 2007	200719	Transfer				
6521	F	27 Sep 2006	6512	4505	OUDTSHORN	27 Sep 2006	1441	Birth		GRACE		
					BLOEMFNTN	21 Jan 2007		Transfer				
6522	F	27 Sep 2006	6512	4505	OUDTSHORN	27 Sep 2006	1442	Birth		GABBY		
						11 Nov 2015		Death				
								[Death by: Unknown means]				
6523	?	27 Sep 2006	6512	4505	OUDTSHORN	27 Sep 2006	1437	Birth				
						30 Sep 2006		Death				
								[Death by: Unknown means]				
6524	M	5 Oct 2006	6512	4152	OUDTSHORN	5 Oct 2006	1456	Birth		GREEBA		
					EICHBERG	5 Dec 2007		Transfer				
						~ 2011		Itf				
6525	M	5 Oct 2006	6512	4152	OUDTSHORN	5 Oct 2006	1458	Birth		GATTO		
					BLOEMFNTN	21 Jan 2007		Transfer				
6526	M	5 Oct 2006	6512	4152	OUDTSHORN	5 Oct 2006	1455	Birth		GANZA		
						6 Jul 2011		Death				
								[Death by: Infection associated	Unknown	Urinary	Unknown after necropsy]	
6527	?	5 Oct 2006	6512	4152	OUDTSHORN	5 Oct 2006	1457	Birth				
						10 Oct 2006		Death				
								[Death by: Injury from exhibit mate	Unknown	Generalized	Trauma]	
6528	M	14 Oct 2006	6089	6513	OUDTSHORN	14 Oct 2006	1461	Birth		GIZMO		
					ORANA	22 Aug 2007	200720	Transfer				
						19 Nov 2015		Death				
								[Death by: Unknown means]				
6529	F	14 Oct 2006	6089	6513	OUDTSHORN	14 Oct 2006	1460	Birth		GINA		
						11 Mar 2013		Death				
								[Death by: Other/Unknown	Unknown	Cardiovascular	Mechanical abnormality	Necropsy not received]
6530	F	14 Oct 2006	6089	6513	OUDTSHORN	14 Oct 2006	1459	Birth		GAYA		
					BLOEMFNTN	21 Jan 2007		Transfer				

Complete Studbook as of December 2016

Stud#	Sex	Birth Date	Sire	Dam	Location	Date	LocalID	Event	Birth Origin	Name	Transponder
6531	neutM	10 Apr 2005	3340	3915	YULEE	10 Apr 2005	Y53002	Birth	KAI		
			CHEHAW		24 Jan 2006		M06001	Loan to			
					25 Mar 2008			Death			
								[Death by: Other/Unknown	Unknown	Generalized	Unknown after necropsy]
6532	F	10 Apr 2005	3340	3915	YULEE	10 Apr 2005	Y53003	Birth	Left Shoulde		
			CHEHAW		24 Jan 2006		M06002	Loan to			
6533	F	10 Apr 2005	3340	3915	YULEE	10 Apr 2005	Y53005	Birth	L_shoulder/L		
			CHEHAW		24 Jan 2006		M06003	Loan to			
					3 Sep 2015			Death			
								[Death by: Unknown means]			
6534	F	10 Apr 2005	3340	3915	YULEE	10 Apr 2005	Y53006	Birth	ROSWELL		
			CHEHAW		24 Jan 2006		M06004	Loan to			
6535	F	12 Apr 2005	3959	4181	YULEE	12 Apr 2005	Y53008	Birth	KRAPINKA		
			FORTWORTH		12 Apr 2005		204503	Ownership			
			YULEE		1 Sep 2010		Y53008	Ownership			
6536	M	13 Jun 2006	4175	4182	YULEE	13 Jun 2006	Y63001	Birth			
					13 Jun 2006			Death			
								[Death by: Stillbirth	Unknown	Unknown (after necropsy)]	
6537	M	13 Jun 2006	4175	4182	YULEE	13 Jun 2006	Y63002	Birth			
					13 Jun 2006			Death			
								[Death by: Stillbirth	Unknown	Unknown (after necropsy)]	
6538	M	13 Jun 2006	4175	4182	YULEE	13 Jun 2006	Y63003	Birth			
					13 Jun 2006			Death			
								[Death by: Stillbirth	Unknown	Unknown (after necropsy)]	
6539	M	13 Jun 2006	4175	4182	YULEE	13 Jun 2006	Y63004	Birth			
					13 Jun 2006			Death			
								[Death by: Stillbirth	Unknown	Unknown (after necropsy)]	
6540	M	13 Jun 2006	4175	4182	YULEE	13 Jun 2006	Y63005	Birth	ALBERTO		
			CINCINNAT		18 Jun 2008		108039	Loan to			
			NZP-CRC		13 May 2015		115186	Loan to			
6541	M	11 Dec 2001	4048	3696	JADERBERG	11 Dec 2001	JBG5	Birth			
			HUIZEN FD		22 Oct 2004			Itf			
6542	F	~ Jun 2006	WILD	WILD	NAMIBIA	~ Dec 2006	NONE	Capture	SHANTI		
			CHEETAH C		5 Jan 2007		1506	Transfer			
			NAMIBRAND		~ Jan 2009		1506	Transfer			

Complete Studbook as of December 2016

Stud#	Sex	Birth Date	Sire	Dam	Location	Date	LocallD	Event	Birth Origin	Name	Transponder
		24 May 2009				1506	lrf				
6543	F	~ Jun 2006	WILD	WILD	NAMIBIA	~ Dec 2006	NONE	Capture		TISHA	
			CHEETAH C			5 Jan 2007	1507	Transfer			
			NAMIBRAND			~ Jan 2009	1507	Transfer			
						24 May 2009	1507	Release			
						1 Jun 2009		Death			
			[Death by: Injury from predator Given to an institution: CHEETAH CONSERVATION FUND No necropsy planned Necropsy not received]								
6544	F	~ Jun 2006	WILD14	WILD15	NAMIBIA	4 Mar 2007	NONE	Capture		JACOMINA	
			CHEETAH C			6 Mar 2007	1510	Transfer			
			NAMIBIA			23 Dec 2013		lrf			
6545	F	~ Jun 2006	WILD14	WILD15	NAMIBIA	4 Mar 2007	NONE	Capture		MINJA	
			CHEETAH C			6 Mar 2007	1511	Transfer			
			NAMIBIA			23 Dec 2013		lrf			
6546	F	~ Jun 2006	WILD14	WILD15	NAMIBIA	8 Mar 2007	NONE	Capture		EMMA	
			CHEETAH C			9 Mar 2007	1512	Transfer			
			NAMIBIA			23 Dec 2013		lrf			
6547	M	~ Apr 2006	WILD	WILD	NAMIBIA	~ Nov 2006	NONE	Capture		LIVINGSTON	
			CHEETAH C			27 Mar 2007	1513	Transfer			
			KIRIPOTIB			4 Sep 2014		Loan to			
			CHEETAH C			26 Apr 2016	1513	Transfer			
6548	F	~ Apr 2006	WILD	WILD	NAMIBIA	~ Nov 2006	NONE	Capture		KAYLA	
			CHEETAH C			27 Mar 2007	1514	Transfer			
			KIRIPOTIB			25 Apr 2016		Transfer			
6549	M	~ Apr 2006	WILD	WILD	NAMIBIA	~ Nov 2006	NONE	Capture		FOSSIE	
			CHEETAH C			27 Mar 2007	1515	Transfer			
			KIRIPOTIB			4 Sep 2014		Loan to			
			CHEETAH C			26 Apr 2016	1515	Transfer			
6550	M	~ Apr 2006	WILD	WILD	NAMIBIA	~ Nov 2006	NONE	Capture		DARWIN	
			CHEETAH C			27 Mar 2007	1516	Transfer			
			KIRIPOTIB			4 Sep 2014		Loan to			
			CHEETAH C			26 Apr 2016	1516	Transfer			
6551	F	~ Apr 2006	WILD	WILD	NAMIBIA	~ Nov 2006	NONE	Capture		KIANA	
			CHEETAH C			27 Mar 2007	1517	Transfer			
			KIRIPOTIB			25 Apr 2016		Transfer			
6552	M	~ Apr 2006	WILD	WILD	NAMIBIA	~ Nov 2006	NONE	Capture		MENDEL	
			CHEETAH C			27 Mar 2007	1518	Transfer			

Complete Studbook as of December 2016

Stud#	Sex	Birth Date	Sire	Dam	Location	Date	LocallD	Event	Birth Origin	Name	Transponder
			KIRIPOTIB			4 Sep 2014		Loan to			
			CHEETAH C			29 Feb 2016	1518	Transfer			
6553	M	25 Jul 2006	4432	4064	FOTA	25 Jul 2006	3980	Birth	FWP	190	
			OPOLE			1 Oct 2008	M08043	Loan to			
			WARSAW			17 May 2012	S6883	Loan to			
			OPOLE			19 Jul 2012	M08043	Loan to			
6554	F	25 Jul 2006	4432	4064	FOTA	25 Jul 2006	3981	Birth	KELLY		
			NURNBERG			3 Dec 2008	M02847	Loan to			
						26 Sep 2013		Death			
			[Death by: Unknown means]								
6555	F	25 Jul 2006	4432	4064	FOTA	25 Jul 2006	3982	Birth	FWP	192	
			ESTEPONA			4 Oct 2008	1GU4	Loan to			
			TABERNAS			15 Mar 2013	TM0653	Loan to			
6556	F	25 Jul 2006	4432	4064	FOTA	25 Jul 2006	3983	Birth	FWP	193	
			TABERNAS			5 Mar 2009	TM0422	Transfer			
			ESTEPONA			15 Mar 2013	1GU10	Transfer			
						27 Jan 2016		Death			
			[Death by: Unknown means]								
6557	F	25 Jul 2006	4432	4064	FOTA	25 Jul 2006	3984	Birth	Caoimhe		
			KREFELD			17 May 2009	1949	Loan to			
6558	M	16 Nov 2006	5459	3724	MUNSTER	16 Nov 2006	23390	Birth	CAZEMBE		
			ESKILSTUN			11 Jun 2008	1893	Transfer			
			BASEL			27 Sep 2010	100645	Transfer			
			RAPERSWIL			5 Mar 2015		Transfer			
			BASEL			16 Oct 2015	100645	Transfer			
6559	F	16 Nov 2006	5459	3724	MUNSTER	16 Nov 2006	23389	Birth	NANJARA		
			EBERSWALD			30 Apr 2008	703	Loan to			
6560	M	7 Jun 2007	4158	6021	KESSINGLA	7 Jun 2007	M966	Birth	KENDI		
			BANHAM			3 Jul 2009	6241	Transfer			
			HILVARENB			4 Mar 2011	M07154	Transfer			
6561	M	7 Jun 2007	4158	6021	KESSINGLA	7 Jun 2007	M967	Birth			
						12 Oct 2007		Death			
			[Death by: Euthanasia (medical) Given to an institution: Unknown (after necropsy)]								
6562	M	7 Jun 2007	4158	6021	KESSINGLA	7 Jun 2007	M968	Birth	JACK		
			BANHAM			3 Jul 2009	6240	Transfer			
			COLCHESTR			29 Mar 2011	DLL032	Transfer			

Complete Studbook as of December 2016

Stud#	Sex	Birth Date	Sire	Dam	Location	Date	LocalID	Event	Birth Origin	Name	Transponder
6563	F	7 Jun 2007	4158	6021	KESSINGLA	7 Jun 2007	M964	Birth	TIHA		
					ROSTOCK	30 Sep 2009	4825	Transfer			
						8 Aug 2010		Death			
											[Death by: Unknown means]
6564	F	7 Jun 2007	4158	6021	KESSINGLA	7 Jun 2007	M965	Birth	Helinka		
					MONTPELLI	12 Aug 2009	M09090	Transfer			
					PEAUGRES	19 Dec 2013	2674	Loan to			
					MONTPELLI	18 May 2016	M09090	Loan to			
6565	F	22 Aug 2005	5766	3920	HANNOVER	22 Aug 2005	V845	Birth			
						28 Aug 2005		Death			
											[Death by: Unknown means]
6566	M	8 May 2007	6012	5600	EBELTOFT	8 May 2007	ACI021	Birth	WHITE TIP		
					FALCONARA	14 Mar 2009	341	Loan to			
						14 Apr 2009		Death			
											[Death by: Unknown means]
6567	M	8 May 2007	6012	5600	EBELTOFT	8 May 2007	ACI022	Birth	NO WHITE TIP		
					FALCONARA	14 Mar 2009	342	Loan to			
						27 Sep 2015		Death			
											[Death by: Unknown means]
6568	M	8 May 2007	6012	5600	EBELTOFT	8 May 2007	ACI023	Birth	PUPPY		
					FALCONARA	14 Mar 2009	343	Loan to			
						3 Oct 2015		Death			
											[Death by: Unknown means]
6569	F	8 May 2007	6012	5600	EBELTOFT	8 May 2007	ACI024	Birth	SUNA		
					USTI	21 Aug 2012	UL1965	Loan to			
						11 Apr 2016	UL1965	Ownership			
						3 Oct 2016		Death			
											[Death by: Unknown means]
6570	M	11 Jun 2007	6766	5768	EBELTOFT	11 Jun 2007	ACI026	Birth	Duma		
					OLOMOUC	12 Jul 2013	7966	Loan to			
6571	M	11 Jun 2007	6766	5768	EBELTOFT	11 Jun 2007	ACI027	Birth	Madji		
					NESLES	12 Aug 2009	A09050	Loan to			
					MONTPELLI	18 Feb 2010	M10004	Loan to			
					PEAUGRES	19 Jun 2012	2412	Loan to			
					MONTPELLI	28 Sep 2012	M10004	Loan to			
					PEAUGRES	26 Feb 2013	2412	Loan to			
						6 Mar 2014		Death			
											[Death by: Unknown means]

Complete Studbook as of December 2016

Stud#	Sex	Birth Date	Sire	Dam	Location	Date	LocalID	Event	Birth Origin	Name	Transponder
6572	F	11 Jun 2007	6766	5768	EBELTOFT	11 Jun 2007	ACI025	Birth	Top Cut		
			NESLES			21 Oct 2009	A09054	Loan to			
						19 Nov 2011		Death			
									[Death by: Unknown means]		
6573	F	11 Jun 2007	6766	5768	EBELTOFT	11 Jun 2007	ACI028	Birth	Right cut		
			SALZBURG			26 May 2009	S765	Transfer			
			HERBERSTN			7 Jul 2010	101347	Loan to			
			SALZBURG			14 Sep 2010	S765	Transfer			
			PEAUGRES			6 Apr 2011	2249	Transfer			
6574	F	11 Jun 2007	6766	5768	EBELTOFT	11 Jun 2007	ACI029	Birth	No cut		
			JERUSALEM			8 Jun 2010	3156	Transfer			
6575	M	19 Oct 2006	4137	5528	COLCHESTR	19 Oct 2006	CLL079	Birth	TOTO		
			ESKILSTUN			22 Oct 2008	1924	Transfer			
6576	F	19 Oct 2006	4137	5528	COLCHESTR	19 Oct 2006	CLL077	Birth	CABINDA		
			AGRATE			25 Nov 2008	1583	Transfer			
6577	F	19 Oct 2006	4137	5528	COLCHESTR	19 Oct 2006	CLL078	Birth	SKY		
			AGRATE			25 Nov 2008	1584	Transfer			
6578	F	25 Jun 2007	4170	4309	CINCINNAT	25 Jun 2007	107076	Birth	JASMINE		
			COLUMBUS			6 Aug 2009	209146	Ownership			
			CINCINNAT			22 Oct 2016		Death			
									[Death by: Unknown means]		
6579	F	25 Jun 2007	4170	4309	CINCINNAT	25 Jun 2007	107077	Birth	LUCY		
6580	F	25 Jun 2007	4170	4309	CINCINNAT	25 Jun 2007	107078	Birth	CINDY		
			INDIANAPL			5 Jan 2010	210001	Loan to			
						20 Sep 2016	210001	Ownership			
6581	F	25 Jun 2007	4170	4309	CINCINNAT	25 Jun 2007	107079	Birth	JENNY		
			INDIANAPL			5 Jan 2010	210002	Loan to			
						20 Sep 2016	210002	Ownership			
6582	F	25 Jun 2007	4170	4309	CINCINNAT	25 Jun 2007	107080	Birth	RUBY		
			INDIANAPL			5 Jan 2010	210003	Loan to			
						17 Dec 2011		Death			
									[Death by: Euthanasia (medical) Unknown Unknown (after necropsy)]		
6583	?	25 Jun 2007	4170	4309	CINCINNAT	25 Jun 2007	107081	Birth			
						25 Jun 2007		Death			
									[Death by: Stillbirth Unknown Unknown (after necropsy)]		



Complete Studbook as of December 2016

Stud#	Sex	Birth Date	Sire	Dam	Location	Date	LocalID	Event	Birth Origin	Name	Transponder
6584	?	25 Jun 2007	4170	4309	CINCINNAT	25 Jun 2007	107082	Birth			
						25 Jun 2007		Death			
											[Death by: Unknown means]
6585	M	27 Jun 2005	3921	3286	PEAUGRES	27 Jun 2005	1437	Birth		MANU	
					COULANGE	24 Feb 2006		AJ7	Loan to		
					OBTERRE	8 Mar 2010		H10012	Loan to		
6586	M	27 Jun 2005	3921	3286	PEAUGRES	27 Jun 2005	1438	Birth		MYSTIC	
					COULANGE	24 Feb 2006		AJ8	Loan to		
					OLOMOUC	25 Feb 2010		7184	Loan to		
						1 Mar 2010		7184	Ownership		
					QUINTASI	26 Jun 2012			Transfer		
						29 Apr 2016			Death		
											[Death by: Unknown means]
6587	M	27 Jun 2005	3921	3286	PEAUGRES	27 Jun 2005	1439	Birth		MEMPHIS	
					COULANGE	24 Feb 2006		AJ9	Loan to		
					BROXBOURN	7 Dec 2007		M494	Loan to		
					HEADCORN	31 Jan 2008		WHF031	Transfer		
					BROXBOURN	24 Nov 2008		M494	Loan to		
					HEADCORN	27 Jan 2009		WHF031	Transfer		
						9 Nov 2010			Death		
											[Death by: Unknown means]
6588	F	7 Apr 2007	4487	4073	BASEL	7 Apr 2007	700635	Birth			
						19 Apr 2007			Death		
											[Death by: Unknown means]
6589	F	7 Apr 2007	4487	4073	BASEL	7 Apr 2007	700636	Birth			
						19 Apr 2007			Death		
											[Death by: Unknown means]
6590	M	1 May 2007	3954	4122	WINSTON	1 May 2007	270062	Birth		SCOOTER	
					FORTWORTH	1 May 2007		205019	Ownership		
					PORTLAND	20 Aug 2009		A90184	Loan to		
						27 Dec 2009			Death		
											[Death by: Unknown means]
6591	M	1 May 2007	3954	4122	WINSTON	1 May 2007	270063	Birth		SUSEL LEE	
					PORTLAND	20 Aug 2009		A90185	Loan to		
					DICKERSON	4 Nov 2010		6390	Loan to		
					YULEE	4 Oct 2013		133304	Loan to		
					ST LOUIS	9 Jan 2016		119430	Loan to		

Complete Studbook as of December 2016

Stud#	Sex	Birth Date	Sire	Dam	Location	Date	LocallD	Event	Birth Origin	Name	Transponder
6592	F	1 May 2007	3954	4122	WINSTON	1 May 2007	270064	Birth	ALLY		
					FORTWORTH	1 May 2007	205020	Ownership			
					NZP-CRC	20 Nov 2008	114382	Loan to			
					SD-WAP	17 Apr 2014	614143	Loan to			
6593	M	15 Jun 2007	3954	4121	WINSTON	15 Jun 2007	270080	Birth	ANDIAMO		
					FORTWORTH	15 Jun 2007	205021	Ownership			
					PITTSBURG	14 Oct 2016	103066	Loan to			
6594	M	15 Jun 2007	3954	4121	WINSTON	15 Jun 2007	270081	Birth	FRANKIE		
					PITTSBURG	14 Oct 2016	103067	Loan to			
6595	F	15 Jun 2007	3954	4121	WINSTON	15 Jun 2007	270082	Birth	ADDISON		
					FORTWORTH	15 Jun 2007	205022	Ownership			
					SD-WAP	13 Jun 2013	613245	Loan to			
6596	F	15 Jun 2007	3954	4121	WINSTON	15 Jun 2007	270083	Birth	MOCOSSA		
					YULEE	30 Mar 2014	143301	Loan to			
						8 Jul 2014	143301	Ownership			
6597	M	12 Apr 2007	4170	4119	TOLEDO	12 Apr 2007	4943	Birth	AMANI		
					SD-WAP	9 Oct 2015	615482	Loan to			
6598	M	22 Sep 2005	3341	4007	DVURKRALV	22 Sep 2005	041107	Birth			
						13 Nov 2005		Death			
									[Death by: Unknown means]		
6599	M	22 Sep 2005	3341	4007	DVURKRALV	22 Sep 2005	041108	Birth	FRED		
					OLOMOUC	5 Apr 2006	6436	Loan to			
					DVURKRALV	25 Jun 2007	041108	Transfer			
					LIBEREC	24 Mar 2010	608008	Loan to			
					DVURKRALV	7 Jan 2011	041108	Transfer			
						8 Jul 2014		Death			
									[Death by: Unknown means]		
6600	F	22 Sep 2005	3341	4007	DVURKRALV	22 Sep 2005	041109	Birth	GINA		
					OLOMOUC	5 Apr 2006	6437	Ownership			
					SALZBURG	21 May 2008	S537	Loan to			
					HILVARENB	3 Aug 2012	M05201	Loan to			
					SALZBURG	19 Mar 2013	S537	Loan to			
6601	M	7 Nov 2005	3341	4274	DVURKRALV	7 Nov 2005	041110	Birth	NURU		
					WARSAW	17 Nov 2007	S6327	Loan to			
						3 Jun 2010	S6327	Ownership			
					EBELTOFT	22 Jul 2010	ACI051	Loan to			
						18 Jan 2011	ACI051	Ownership			

Complete Studbook as of December 2016

Stud#	Sex	Birth Date	Sire	Dam	Location	Date	LocalID	Event	Birth Origin	Name	Transponder
			AYWAILLE			23 Jun 2014	140070	Transfer			
6602	M	7 Nov 2005	3341	4274	DVURKRALV	7 Nov 2005	041111	Birth		OMARI	
			LIBEREC			7 Nov 2005	608005	Ownership			
						21 Nov 2007	608005	Transfer			
			ARNHEM			8 Feb 2008	614294	Transfer			
			HILVARENB			18 Jun 2010	M05183	Transfer			
			MONTPELLI			10 Dec 2015	M05183	Transfer			
6603	F	7 Nov 2005	3341	4274	DVURKRALV	7 Nov 2005	041112	Birth		ADOWA	
			FOTA			9 Oct 2009	4358	Transfer			
						31 Aug 2011		Death			
			[Death by: Unknown means]								
6604	F	7 Nov 2005	3341	4274	DVURKRALV	7 Nov 2005	041113	Birth		ADUKE	
			LIBEREC			7 Nov 2005	608006	Ownership			
						21 Nov 2007	608006	Transfer			
			EBELTOFT			11 Dec 2008	ACI033	Transfer			
						1 Aug 2015		Death			
			[Death by: Unknown means]								
6605	F	19 Nov 2005	3341	3065	DVURKRALV	19 Nov 2005	041114	Birth		45-Etosh	
			SIGEAN			10 Dec 2008	05-001	Transfer			
						12 Nov 2010		Death			
			[Death by: Other/Unknown Incinerate Unknown (after necropsy)]								
6606	F	19 Nov 2005	3341	3065	DVURKRALV	19 Nov 2005	041115	Birth		ABENI	
			HYDERABAD			8 Oct 2013	230028	Loan to			
						17 Nov 2016		Death			
			[Death by: Unknown means]								
6607	F	19 Nov 2005	3341	3065	DVURKRALV	19 Nov 2005	041116	Birth		DARILI	
6608	M	12 Apr 2007	4170	4119	TOLEDO	12 Apr 2007	4944	Birth		MOJA	
			CINCINNAT			12 Apr 2007	107071	Ownership			
			SD-WAP			9 Oct 2015	615483	Loan to			
6609	M	10 Jun 2007	6650	6237	OLOMOUC	10 Jun 2007	6659	Birth		BENIN	
			BORAS			12 Dec 2008	RG0030	Transfer			
						7 Jun 2011		Death			
			[Death by: Unknown means]								
6610	F	10 Jun 2007	6650	6237	OLOMOUC	10 Jun 2007	6660	Birth		BARAFU	
			EBELTOFT			11 Dec 2008	ACI034	Transfer			
			HILVARENB			9 Sep 2009	M07138	Transfer			
			PEAUGRES			18 Feb 2012	2349	Transfer			

Complete Studbook as of December 2016

Stud#	Sex	Birth Date	Sire	Dam	Location	Date	LocalID	Event	Birth Origin	Name	Transponder
6611	F	10 Jun 2007	6650	6237	OLOMOUC	10 Jun 2007	6661	Birth		BEKONI	
					OPOLE	17 Dec 2008	M08108	Transfer			
					WARSAW	11 Jul 2013	S7032	Loan to			
					BERNBURG	14 Jul 2016	4184	Loan to			
6612	F	10 Jun 2007	6650	6237	OLOMOUC	10 Jun 2007	6662	Birth		BINTI	
6613	M	24 Feb 2007	3895	4007	OLOMOUC	24 Feb 2007	6589	Birth			
								Death			
								[Death by: Unknown means]			
6614	M	24 Feb 2007	3895	4007	OLOMOUC	24 Feb 2007	6590	Birth			
								Death			
								[Death by: Unknown means]			
6615	F	~ Mar 2007	WILD	WILD	NAMIBIA	~ Jun 2007	NONE	Capture		TATI	
			CHEETAH C			29 Jun 2007	1530	Transfer			
			NAMIBIA			~ Jan 2008		lf			
6616	M	7 Oct 2006	3901	4081	ROSTOCK	7 Oct 2006	4456	Birth		BAHATI	
					EBERSWALD	8 May 2008	712	Loan to			
6617	neutM	7 Oct 2006	3901	4081	ROSTOCK	7 Oct 2006	4457	Birth		BAAKO	
						8 Jun 2016		Death			
								[Death by: Unknown means]			
6618	M	31 Aug 2005	5589	3756	PEAUGRES	31 Aug 2005	1469	Birth			
						3 Sep 2005		Death			
								[Death by: Unknown means]			
6619	M	31 Aug 2005	5589	3756	PEAUGRES	31 Aug 2005	1470	Birth			
						3 Sep 2005		Death			
								[Death by: Unknown means]			
6620	F	31 Aug 2005	5589	3756	PEAUGRES	31 Aug 2005	1468	Birth			
						3 Sep 2005		Death			
								[Death by: Unknown means]			
6621	M	2 Sep 2005	5434	4060	PEAUGRES	2 Sep 2005	1465	Birth			
						5 Sep 2005		Death			
								[Death by: Unknown means]			
6622	F	2 Sep 2005	5434	4060	PEAUGRES	2 Sep 2005	1466	Birth			
						5 Sep 2005		Death			
								[Death by: Unknown means]			

Complete Studbook as of December 2016

Stud#	Sex	Birth Date	Sire	Dam	Location	Date	LocalID	Event	Birth Origin	Name	Transponder
6623	F	2 Sep 2005	5434	4060	PEAUGRES	2 Sep 2005	1467	Birth			
						6 Sep 2005		Death			
											[Death by: Unknown means]
6624	M	14 Oct 2006	5589	3756	PEAUGRES	14 Oct 2006	1655	Birth		OBELIX	
					SZEGED	17 Dec 2007	2279	Transfer			
					KRONBERG	1 Aug 2011	2360	Loan to			
						11 Nov 2014		Death			
											[Death by: Unknown means]
6625	neutM	4 Jun 2007	3638	5762	PEAUGRES	4 Jun 2007	1761	Birth		PAPYRUS	
					MONTPELLI	18 Jan 2008	M08004	Transfer			
					PEAUGRES	5 Jul 2009	1761	Transfer			
					THOIRY	7 Oct 2009	A9136	Loan to			
					LISIEUX Z	31 Mar 2010	M10018	Loan to			
					JERUSALEM	23 Jul 2014	4014	Transfer			
6626	neutM	4 Jun 2007	3638	5762	PEAUGRES	4 Jun 2007	1762	Birth		PIKACHU	
					MONTPELLI	18 Jan 2008	M08003	Transfer			
					PEAUGRES	5 Jul 2009	1762	Transfer			
						11 Mar 2010		Death			
											[Death by: Euthanasia (medical) Incinerate Unknown (after necropsy)]
6627	M	4 Jun 2007	3638	5762	PEAUGRES	4 Jun 2007	1763	Birth		PATCHOULI	
						9 Nov 2007		Death			
											[Death by: Unknown means]
6628	M	4 Jun 2007	3638	5762	PEAUGRES	4 Jun 2007	1764	Birth		PICCOLO	
						11 Jan 2008		Death			
											[Death by: Unknown means]
6629	F	21 Jun 2005	3901	4081	ROSTOCK	21 Jun 2005	4228	Birth			
						25 Jun 2005		Death			
											[Death by: Unknown means]
6630	F	21 Jun 2005	3901	4081	ROSTOCK	21 Jun 2005	4229	Birth			
						21 Jun 2005		Death			
											[Death by: Stillbirth Given to an institution: UNKNOWN Unknown (after necropsy)]
6631	M	24 May 2007	6516	4152	OUDTSHORN	24 May 2007	1520	Birth		BASH	
					HAMERTON	14 May 2009	M600	Transfer			
					PRIVATE	28 Oct 2011		Loan to			
					HAMERTON	23 May 2012	M600	Transfer			
						19 Nov 2015		Death			
											[Death by: Unknown means]

Complete Studbook as of December 2016

Stud#	Sex	Birth Date	Sire	Dam	Location	Date	LocalID	Event	Birth Origin	Name	Transponder
6632	M	24 May 2007	6516	4152	OUDTSHORN	24 May 2007	1522	Birth	NEO		
			MAFUNYANE			16 Oct 2011		Transfer			
6633	M	10 May 2007	5577	5508	OUDTSHORN	10 May 2007	1519	Birth	HEINZ		
				29 May 2007	Death						
					[Death by: Unknown means]						
6634	M	10 May 2007	5577	5508	OUDTSHORN	10 May 2007	1523	Birth			
				10 May 2007	Death						
					[Death by: Stillbirth Unknown No necropsy planned]						
6635	M	10 May 2007	5577	5508	OUDTSHORN	10 May 2007	1524	Birth	HARRY		
				11 Jun 2007	Death						
					[Death by: Unknown means]						
6636	F	10 May 2007	5577	5508	OUDTSHORN	10 May 2007	1521	Birth	HELGA		
				13 Jun 2007	Death						
					[Death by: Unknown means]						
6637	M	8 Sep 2007	4487	4073	BASEL	8 Sep 2007	700637	Birth			
			BUSSOLENG			23 Feb 2009	GHE002	Loan to			
6638	M	8 Sep 2007	4487	4073	BASEL	8 Sep 2007	700639	Birth			
			SCHMIDING			2 Mar 2009	930992	Loan to			
6639	M	8 Sep 2007	4487	4073	BASEL	8 Sep 2007	700640	Birth			
			BUSSOLENG			23 Feb 2009	GHE001	Loan to			
6640	M	8 Sep 2007	4487	4073	BASEL	8 Sep 2007	700641	Birth			
			SCHMIDING			2 Mar 2009	930991	Loan to			
6641	F	8 Sep 2007	4487	4073	BASEL	8 Sep 2007	700638	Birth	TINA		
			SIGEAN			13 Jan 2015	07-084	Loan to			
6642	M	10 Aug 2003	3435	3790	ROCKTON	10 Aug 2003	A3B063	Birth	lf		
6643	M	11 Aug 2003	3435	3790	ROCKTON	11 Aug 2003	A3B064	Birth	lf		
6644	F	10 Aug 2003	3435	3790	ROCKTON	10 Aug 2003	A3B062	Birth	lf		
6645	F	11 Aug 2003	3435	3790	ROCKTON	11 Aug 2003	A3B065	Birth	lf		
6646	M	????	UNK	UNK	UNKNOWN	????		Birth			
			LORY PARK			22 Jun 2004		Transfer			
			DEALER			1 Jun 2005		Transfer			
			PRAHA			16 Dec 2006	260469	Loan to			



Complete Studbook as of December 2016

Stud#	Sex	Birth Date	Sire	Dam	Location	Date	LocalID	Event	Birth Origin	Name	Transponder
[Death by: Unknown means]											
6655	F	14 Sep 2006	5766	3920	HANNOVER	14 Sep 2006	V902	Birth	DUNKLE		
					MUNSTER	14 Sep 2006	23617	Ownership			
					HANNOVER	3 Jan 2007		Death			
[Death by: Unknown means]											
6656	F	14 Sep 2006	5766	3920	HANNOVER	14 Sep 2006	V900	Birth	Helle Grofle		
					MUNSTER	14 Sep 2006	23618	Ownership			
					HANNOVER	3 Jan 2007		Death			
[Death by: Unknown means]											
6657	?	31 May 2008	6575	5528	COLCHESTR	31 May 2008	CLL387	Birth			
						1 Jun 2008		Death			
[Death by: Unknown means]											
6658	?	31 May 2008	6575	5528	COLCHESTR	31 May 2008	CLL388	Birth			
						1 Jun 2008		Death			
[Death by: Unknown means]											
6659	?	31 May 2008	6575	5528	COLCHESTR	31 May 2008	CLL389	Birth			
						1 Jun 2008		Death			
[Death by: Unknown means]											
6660	?	2 Jun 2008	6575	5528	COLCHESTR	2 Jun 2008	CLL390	Birth			
						2 Jun 2008		Death			
[Death by: Stillbirth Unknown No necropsy planned Necropsy not received]											
6661	F	2 Jun 2008	6575	5528	COLCHESTR	2 Jun 2008	CLL391	Birth	KATAVI		
						6 Nov 2009		Death			
[Death by: Other/Unknown Incinerate Unknown (after necropsy)]											
6662	F	~ 2003	WILD	WILD	WILD	~ 2007	NONE	Capture	ZEE		
			DANIEL		~ 2007			Transfer			
6663	F	~ 2002	WILD	WILD	WILD	~ 2007	NONE	Capture	SAHARA		
			DANIEL		~ 2007			Transfer			
6664	M	~ 2001	WILD	WILD	WILD	~ 2007	NONE	Capture	SCAR		
			DANIEL		~ 2007			Transfer			
6665	M	~ 2004	WILD	WILD	WILD	~ 2007	NONE	Capture	HOED		
			DANIEL		~ 2007			Transfer			
6666	F	14 Sep 2006	5766	3920	HANNOVER	14 Sep 2006	V901	Birth	HELLE KLEINE		
						19 Dec 2006		Death			



Complete Studbook as of December 2016

Stud#	Sex	Birth Date	Sire	Dam	Location	Date	LocalID	Event	Birth Origin	Name	Transponder
[Death by: Unknown means]											
6667	M	12 Dec 2007	4406	4064	FOTA	12 Dec 2007	4187	Birth	Chad		
						12 Jun 2011		Death			
[Death by: Unknown means]											
6668	M	12 Dec 2007	4406	4064	FOTA	12 Dec 2007	4188	Birth	cub 2		
						14 Jan 2008		Death			
[Death by: Euthanasia (medical) Given to an institution: No necropsy planned]											
6669	M	24 Sep 2007	4193	4182	YULEE	24 Sep 2007	Y73002	Birth	Kito		
					HOUSTON	2 Oct 2007	23273	Transfer			
6670	M	24 Sep 2007	4193	4182	YULEE	24 Sep 2007	Y73003	Birth	Kiburi		
					HOUSTON	2 Oct 2007	23274	Transfer			
6671	M	24 Sep 2007	4193	4182	YULEE	24 Sep 2007	Y73006	Birth			
						24 Sep 2007		Death			
[Death by: Stillbirth Unknown No necropsy planned Necropsy not received]											
6672	M	24 Sep 2007	4193	4182	YULEE	24 Sep 2007	Y73007	Birth			
						24 Sep 2007		Death			
[Death by: Stillbirth Unknown No necropsy planned Necropsy not received]											
6673	M	24 Sep 2007	4193	4182	YULEE	24 Sep 2007	Y73008	Birth			
						24 Sep 2007		Death			
[Death by: Stillbirth Unknown No necropsy planned Necropsy not received]											
6674	F	24 Sep 2007	4193	4182	YULEE	24 Sep 2007	Y73004	Birth	HASARI		
6675	F	24 Sep 2007	4193	4182	YULEE	24 Sep 2007	Y73005	Birth			
						6 Nov 2007		Death			
[Death by: Infection associated Unknown No necropsy planned]											
6676	M	2 Dec 2007	4459	5803	MOSCOW	2 Dec 2007	70683	Birth			
						3 Dec 2007		Death			
[Death by: Unknown means]											
6677	M	2 Dec 2007	4459	5803	MOSCOW	2 Dec 2007	70684	Birth	Seva		
6678	F	2 Dec 2007	4459	5803	MOSCOW	2 Dec 2007	70685	Birth			
						3 Dec 2007		Death			
[Death by: Unknown means]											
6679	M	15 Nov 2007	5434	5665	PEAUGRES	15 Nov 2007	1839	Birth			
						15 Nov 2007		Death			

Complete Studbook as of December 2016

Stud#	Sex	Birth Date	Sire	Dam	Location	Date	LocalID	Event	Birth Origin	Name	Transponder
[Death by: Stillbirth Incinerate Unknown (after necropsy)]											
6680	F	15 Nov 2007	5434	5665	PEAUGRES	15 Nov 2007	1840	Birth			
						15 Nov 2007		Death			
[Death by: Stillbirth Unknown No necropsy planned Necropsy not received]											
6681	F	15 Nov 2007	5434	5665	PEAUGRES	15 Nov 2007	1841	Birth			
						15 Nov 2007		Death			
[Death by: Stillbirth Incinerate Unknown (after necropsy)]											
6682	F	15 Sep 2006	UNK	UNK	MAFUNYANE	15 Sep 2006		Birth		Kima	
						28 Sep 2007	G11022	Transfer			
6683	F	21 Oct 2006	UNK	UNK	MAFUNYANE	21 Oct 2006		Birth		Malinka	
						28 Sep 2007	G11023	Transfer			
						28 Mar 2009	10168	Transfer			
6684	M	24 May 2009	4175	6334	YULEE	24 May 2009	Y93004	Birth			
						24 May 2009		Death			
[Death by: Stillbirth Unknown Unknown (after necropsy)]											
6685	M	24 May 2009	4175	6334	YULEE	24 May 2009	Y93005	Birth		SHILEY	
						24 May 2009	609199	Ownership			
						3 Jun 2009	609199	Transfer			
						6 Sep 2016		Death			
[Death by: Unknown means]											
6686	F	24 May 2009	4175	6334	YULEE	24 May 2009	Y93006	Birth		TARAJI	
						3 Jun 2009	609200	Transfer			
						10 Sep 2009	609200	Transfer			
6688	M	18 Dec 2002	3815	4097	SUSONO	18 Dec 2002	FS6	Birth		DIO	
						14 Oct 2015		Death			
[Death by: Unknown means]											
6689	F	18 Dec 2002	3815	4097	SUSONO	18 Dec 2002	FS5	Birth		ENA	
						4 Nov 2010	KS43	Transfer			
						8 Oct 2013		Death			
[Death by: Unknown means]											
6690	F	18 Dec 2002	3815	4097	SUSONO	18 Dec 2002	FS7	Birth		TORIA	
						27 Oct 2011		Death			
[Death by: Infection associated Unknown Urinary Unknown after necropsy]											
6691	F	18 Dec 2002	3815	4097	SUSONO	18 Dec 2002	FS8	Birth		TESERA	
						27 Aug 2012		Death			

Complete Studbook as of December 2016

Stud#	Sex	Birth Date	Sire	Dam	Location	Date	LocalID	Event	Birth Origin	Name	Transponder
[Death by: Infection associated    Unknown    Urinary    Unknown after necropsy    Necropsy not received]											
6692	M	2 Jan 2007	UNK	6691	SUSONO	2 Jan 2007	FS13	Birth			
						2 Jan 2007		Death			
[Death by: Stillbirth    Unknown    No necropsy planned    Necropsy not received]											
6693	F	2 Jan 2007	UNK	6691	SUSONO	2 Jan 2007	FS14	Birth			
						2 Jan 2007		Death			
[Death by: Unknown means]											
6694	M	5 Feb 2008	UNK	6690	SUSONO	5 Feb 2008	FS23	Birth	TOHMA		
						8 May 2015		Death			
[Death by: Unknown means]											
6695	M	5 Feb 2008	UNK	6690	SUSONO	5 Feb 2008	FS24	Birth	RITZ		
						11 Apr 2016		Death			
[Death by: Infection associated    Unknown    Urinary    Unknown after necropsy    Necropsy not received]											
6696	F	5 Feb 2008	UNK	6690	SUSONO	5 Feb 2008	FS25	Birth	ANZU		
						4 Nov 2010	KS-45	Transfer			
						26 Apr 2015		Death			
[Death by: Unknown means]											
6697	M	2 Aug 2008	UNK	6454	SUSONO	2 Aug 2008	FS26	Birth			
						15 Aug 2008		Death			
[Death by: Unknown means]											
6698	F	2 Aug 2008	UNK	6454	SUSONO	2 Aug 2008	FS27	Birth			
						15 Aug 2008		Death			
[Death by: Unknown means]											
6699	F	2 Aug 2008	UNK	6454	SUSONO	2 Aug 2008	FS28	Birth			
						10 Aug 2008		Death			
[Death by: Unknown means]											
6700	F	27 Apr 2007	4359	3898	HAMERTON	27 Apr 2007	M497	Birth	CLEO		
						26 Apr 2016		Death			
[Death by: Euthanasia (medical)    Unknown    No necropsy planned    Necropsy not received]											
6701	F	27 Apr 2007	4359	3898	HAMERTON	27 Apr 2007	M498	Birth	SCARLET		
6702	F	27 Apr 2007	4359	3898	HAMERTON	27 Apr 2007	M499	Birth	TALLI		
6703	F	8 Apr 2007	4108	4106	PRET DW	8 Apr 2007	D93892	Birth	PHANTOM		
						1 Jun 2007		Transfer			
						~ Jun 2008	D93892	Transfer			

Complete Studbook as of December 2016

Stud#	Sex	Birth Date	Sire	Dam	Location	Date	LocallD	Event	Birth Origin	Name	Transponder
6704	F	8 Apr 2007	4108	4106	PRET DW	8 Apr 2007	D93893	Birth		FE064	
			STELLENBO			1 Jun 2007		Transfer			
			ALBUSTAN			1 Mar 2008	CCH073	Transfer			
			UNKNOWN			5 Apr 2012		Itf			
6705	F	~ 2005	WILD	WILD	WILD	~ 2005	NONE	Capture		BETTY	
			PRET DW			24 Nov 2005	D93880	Transfer			
						26 Nov 2007		Death			
			[Death by: Unknown means]								
6706	M	26 Apr 2007	4311	4326	PRET DW	26 Apr 2007	D93894	Birth		MA575	
			PRIVATE			11 Jul 2016		Transfer			
6707	M	26 Apr 2007	4311	4326	PRET DW	26 Apr 2007	D93895	Birth		MA576	
			STELLENBO			1 Jun 2007	M575	Transfer			
			PRET DW			26 Feb 2008	D93895	Transfer			
6708	F	26 Apr 2007	4311	4326	PRET DW	26 Apr 2007	D93896	Birth		FA577	
			PRIVATE			11 Jul 2016		Loan to			
6709	M	1 May 2007	4316	4123	PRET DW	1 May 2007	D93897	Birth		DUMA	
			STELLENBO			1 Jun 2007		Loan to			
			ALDERGROV			27 Feb 2008	208006	Transfer			
6710	M	1 May 2007	4316	4123	PRET DW	1 May 2007	D93898	Birth		MA579	
			S.AFRICAR			20 Aug 2008	MAKULU	Release			
						18 Jan 2009	MAKULU	Capture			
						3 Feb 2009	MAKULU	Release			
						~ Mar 2009	MAKULU	Capture			
			PRET DW			1 Mar 2009	D93898	Transfer			
6711	M	1 May 2007	4316	4123	PRET DW	1 May 2007	D93899	Birth		MA580	
						11 Dec 2008		Death			
			[Death by: Other/Unknown Unknown Digestive Mechanical abnormality Necropsy not received]								
6712	M	~ 2003	WILD	WILD	PRET DW	10 Apr 2004	D93900	Capture		MB581	JAWS #
						16 Sep 2010		Death			
			[Death by: Infection associated Unknown No necropsy planned]								
6713	M	~ 2005	WILD	WILD	NORTH PRO	14 Sep 2007	NONE	Capture		MB582	
			PRET DW			15 Sep 2007	D93915	Transfer			
						2 Feb 2008		Death			
			[Death by: Unknown means]								
6714	F	~ 2005	WILD	WILD	NORTH PRO	14 Sep 2007	NONE	Capture		FB583	
			PRET DW			15 Sep 2007	D93916	Transfer			

Complete Studbook as of December 2016

Stud#	Sex	Birth Date	Sire	Dam	Location	Date	LocalID	Event	Birth Origin	Name	Transponder
		12 Aug 2013				Death					
		[Death by: Other/Unknown	Unknown	Reproductive	Unknown after necropsy	Necropsy not received]					
6715	F	~ 2005	WILD	WILD	NORTH PRO	14 Sep 2007	NONE	Capture	FB584		
			PRET DW			15 Sep 2007	D93917	Transfer			
			PRIVATE			11 Jul 2016		Loan to			
6716	F	~ Dec 2006	WILD	WILD	WILD	5 Mar 2008	NONE	Capture	FB585		
			PRET DW			6 Mar 2008	D93918	Transfer			
6717	F	~ Dec 2006	WILD	WILD	WILD	5 Mar 2008	NONE	Capture	FB586		
			PRET DW			6 Mar 2008	D93919	Transfer			
6718	F	18 Apr 2008	4112	5721	PRET DW	18 Apr 2008	D93920	Birth	Q65		
			PRIVATE			11 Jul 2016		Transfer			
6719	M	18 Apr 2008	4112	5721	PRET DW	18 Apr 2008	D93922	Birth	BAKARI		
			STELLENBO			8 May 2008	M592	Transfer			
			DICELY B			3 Feb 2009	NONE	Transfer			
			SANDIEGOZ			17 Jun 2009	509080	Transfer			
6720	F	18 Apr 2008	4112	5721	PRET DW	18 Apr 2008	D93921	Birth	FA591		
6721	F	18 Apr 2008	4112	5721	PRET DW	18 Apr 2008	D93923	Birth	DISNEY		
			STELLENBO			8 May 2008		Transfer			
			PRET DW			1 Oct 2008	F593	Transfer			
						3 Apr 2009		Death			
		[Death by: Unknown means]									
6722	M	17 Apr 2008	4111	4326	PRET DW	17 Apr 2008	D93924	Birth	M594		
						21 Apr 2008		Death			
		[Death by: Unknown means]									
6723	M	17 Apr 2008	4111	4326	PRET DW	17 Apr 2008	D93925	Birth	Kitu		
			STELLENBO			8 May 2008	M595	Transfer			
			PRET DW			~ Mar 2009	D93925	Transfer			
			METRORICH			13 Mar 2009	109055	Transfer			
6724	M	17 Apr 2008	4111	4326	PRET DW	17 Apr 2008	D93926	Birth	CHIP		
			STELLENBO			8 May 2008		Transfer			
			TIGERS			1 Dec 2008		Transfer			
6725	F	17 Apr 2008	4111	4326	PRET DW	17 Apr 2008	D93927	Birth	BELLE		
			STELLENBO			9 May 2008		Transfer			
			TIGERS			1 Dec 2008		Transfer			

Complete Studbook as of December 2016

Stud#	Sex	Birth Date	Sire	Dam	Location	Date	LocallD	Event	Birth Origin	Name	Transponder
6726	M	23 Apr 2008	6713	5814	PRET DW	23 Apr 2008	D93928	Birth	Chad		
					METRORICH	12 Mar 2009	109054	Transfer			
					VA SAFARI	19 Mar 2009	090050	Transfer			
6727	M	23 Apr 2008	6713	5814	PRET DW	23 Apr 2008	D93929	Birth	M599		
6728	M	23 Apr 2008	6713	5814	PRET DW	23 Apr 2008	D93930	Birth	M600		
6729	F	23 Apr 2008	6713	5814	PRET DW	23 Apr 2008	D93931	Birth	FA601		
6730	M	8 Apr 2008	5720	5710	PRET DW	8 Apr 2008	D93932	Birth	Harakah		
					NORFOLK	~ 2009		Transfer			
					VA SAFARI	19 Mar 2009	090050	Transfer			
						30 Oct 2015		Death			
					[Death by: Euthanasia (medical)	Unknown		No necropsy planned	Necropsy not received]		
6731	M	8 Apr 2008	5720	5710	PRET DW	8 Apr 2008	D93933	Birth	M588		
					NORFOLK	12 Mar 2009		lft			
6732	M	8 Apr 2008	5720	5710	PRET DW	8 Apr 2008	D93934	Birth	MA589		
6733	F	8 Apr 2008	5720	5710	PRET DW	8 Apr 2008	D93935	Birth	FA590		
6734	F	~ Sep 2006	WILD	WILD THABAZIM	~ Sep 2007	NONE	Capture	FB604			
					PRET DW	4 Sep 2007	D93936	Transfer			
6735	M	4 Jun 2008	5718	5822	PRET DW	4 Jun 2008	D93937	Birth	MA602		
6736	F	4 Jun 2008	5718	5822	PRET DW	4 Jun 2008	D93938	Birth	FA603		
					PRIVATE	11 Jul 2016		Transfer			
6737	M	28 Oct 2008	4170	4309	CINCINNAT	28 Oct 2008	108063	Birth	Tommy T.		
					COLUMBUS	28 Oct 2008	208060	Ownership			
					CINCINNAT	20 Nov 2008	108063	Ownership			
6738	M	27 Sep 2007	UNK	UNK LETSATSI	27 Sep 2007			Birth	AJ04		
					BEWDLEY	27 Jul 2008	AJ.04	Transfer			
6739	F	27 Sep 2007	UNK	UNK LETSATSI	27 Sep 2007			Birth	AJ03		
					BEWDLEY	27 Jul 2008	AJ.03	Transfer			
						2 Nov 2014		Death			
					[Death by: Unknown means]						
6740	M	28 Oct 2008	4170	4309	CINCINNAT	28 Oct 2008	108064	Birth	Ro		
					COLUMBUS	28 Oct 2008	208061	Ownership			
						20 Nov 2008	208061	Transfer			

Complete Studbook as of December 2016

Stud#	Sex	Birth Date	Sire	Dam	Location	Date	LocalID	Event	Birth Origin	Name	Transponder
		5 Mar 2013				Death					
		[Death by: Infection associated Unknown Hemic/Lymph Bacterial Necropsy not received]									
6741	M	28 Oct 2008	4170	4309	CINCINNAT	28 Oct 2008	108065	Birth	Reh		
					COLUMBUS	28 Oct 2008	208062	Ownership			
						20 Nov 2008	208062	Transfer			
6742	M	20 Aug 2007	UNK	UNK	MAFUNYANE	20 Aug 2007		Birth	CHEETOR		
					BEWDLEY	27 Jul 2008	AJ.05	Transfer			
6743	F	20 Aug 2007	UNK	UNK	MAFUNYANE	20 Aug 2007		Birth	ZURI		
					BEWDLEY	27 Jul 2008	AJ.06	Transfer			
6744	M	18 Jun 2008	4459	5803	MOSCOW	18 Jun 2008	80417	Birth	GENA		
					NESLES	14 Jul 2011	A11011	Transfer			
6745	M	18 Jun 2008	4459	5803	MOSCOW	18 Jun 2008	80418	Birth	KLON		
					NESLES	15 Jul 2011	A11012	Transfer			
					PEAUGRES	7 Feb 2014	2691	Loan to			
					NESLES	8 Apr 2014	A11012	Transfer			
					PEAUGRES	17 Nov 2015	2691	Loan to			
					NESLES	6 Apr 2016	A11012	Loan to			
6746	F	18 Jun 2008	4459	5803	MOSCOW	18 Jun 2008	80419	Birth	Zigota		
6747	?	7 Jun 2007	4158	6021	KESSINGLA	7 Jun 2007	M969	Birth			
						14 Jun 2007		Death			
		[Death by: Unknown means]									
6748 contM		~ Jun 2007	WILD	WILD	NAMIBIA	~ Aug 2007	NONE	Capture	LITTLE C		
					CHEETAH C	8 Aug 2007	1532	Transfer			
6749	M	~ Jan 2005	WILD	WILD	NAMIBIA	~ 2008	NONE	Capture	OMDILLO		
					CHEETAH C	9 Jan 2008	1539	Transfer			
					ERINDI	28 Jun 2012		Release			
						~ Oct 2012		Death			
		[Death by: Malicious destruction Unknown Unknown (after necropsy) Trauma Necropsy not received]									
6750	M	~ Jan 2007	WILD	WILD	NAMIBIA	~ Jan 2008	NONE	Capture	CHESTER		
					CHEETAH C	18 Jan 2008	1540	Transfer			
					ERINDI	28 Jun 2012		Itf			
6751	F	~ Dec 2006	WILD	WILD	NAMIBIA	~ Jan 2008	NONE	Capture	XENA		
					CHEETAH C	18 Jan 2008	1541	Transfer			
					NAMIBIA	22 Jan 2012		Release			
						~ Jun 2012		Death			

Complete Studbook as of December 2016

Stud#	Sex	Birth Date	Sire	Dam	Location	Date	LocallD	Event	Birth Origin	Name	Transponder
[Death by: Malicious destruction    Unknown    No necropsy planned    Necropsy not received]											
6752	M	~ Apr 2008	WILD	WILD	NAMIBIA	~ May 2008	NONE	Capture	ANAKIN		
			CHEETAH C			~ May 2008	1545	Transfer			
			ERINDI			28 Jun 2012		Release			
						2 Jan 2013		Death			
[Death by: Injury from predator    Unknown    Unknown (after necropsy)    Trauma    Necropsy not received]											
6753	M	~ Apr 2008	WILD	WILD	NAMIBIA	~ Jun 2008	NONE	Capture	Smartman		
			CHEETAH C			9 Jun 2008	1548	Transfer			
6754	M	~ Apr 2008	WILD	WILD	NAMIBIA	~ Jun 2008	NONE	Capture	Blondeman		
			CHEETAH C			9 Jun 2008	1549	Transfer			
6755	M	~ Feb 2008	WILD	WILD	NAMIBIA	~ Aug 2008	NONE	Capture	OBI-WAN		
			CHEETAH C			18 Sep 2008	1561	Transfer			
			ERINDI			28 Jun 2012		Itf			
6756	F	~ Feb 2008	WILD	WILD	NAMIBIA	~ Aug 2008	NONE	Capture	PADME		
			CHEETAH C			18 Sep 2008	1560	Transfer			
			KIRIPOTIB			25 Apr 2016		Transfer			
6757	contM	~ Aug 2008	WILD	WILD	NAMIBIA	12 Aug 2008	NONE	Capture	PHOENIX		
			CHEETAH C			13 Aug 2008	1565	Transfer			
			NAMIBIA			27 Jun 2013		Release			
						28 Jun 2013	NONE	Capture			
			CHEETAH C			28 Jun 2013	1565	Transfer			
6758	M	~ Aug 2008	WILD	WILD	NAMIBIA	12 Aug 2008	NONE	Capture	QUASAR		
			CHEETAH C			13 Aug 2008	1566	Transfer			
			NAMIBIA			27 Jun 2013		Release			
						28 Jun 2013	NONE	Capture			
			CHEETAH C			28 Jun 2013		Death			
[Death by: Injury from predator    Bury    Digestive    Trauma    Necropsy not received]											
6759	F	~ Aug 2008	WILD	WILD	NAMIBIA	12 Aug 2008	NONE	Capture	SORAYA		
			CHEETAH C			13 Aug 2008	1563	Transfer			
			NAMIBIA			27 Jun 2013		Itf			
6760	?	~ Aug 2008	WILD	WILD	NAMIBIA	~ Aug 2008	NONE	Capture			
			CHEETAH C			2 Aug 2008	NONE	Transfer			
						8 Aug 2008		Death			
[Death by: Unknown means]											
6761	M	24 Apr 2007	6646	5740	PRAHA	24 Apr 2007	270096	Birth	HOBIT		
			USTI			1 Dec 2008	UL0997	Transfer			



Complete Studbook as of December 2016

Stud#	Sex	Birth Date	Sire	Dam	Location	Date	LocallD	Event	Birth Origin	Name	Transponder
			OLOMOUC			30 May 2011	7508	Loan to			
			USTI			15 Nov 2011	UL0997	Transfer			
6762	M	24 Apr 2007	6646	5740	PRAHA	24 Apr 2007	270097	Birth			
			BOGOR			5 Jun 2008		Transfer			
6763	M	24 Apr 2007	6646	5740	PRAHA	24 Apr 2007	270098	Birth		THABO	
			BRAUNSCHW			3 Mar 2008	827	Transfer			
			NADERMANN			24 Jun 2013		Loan to			
			BRAUNSCHW			12 Oct 2013	827	Transfer			
			STUKENBRO			1 Nov 2016		Loan to			
6764	F	24 Apr 2007	6646	5740	PRAHA	24 Apr 2007	270099	Birth		FARAA	
			BRAUNSCHW			3 Mar 2008	828	Transfer			
			NADERMANN			8 Sep 2012		Loan to			
			BRAUNSCHW			10 Dec 2012		Transfer			
						4 Apr 2016		Death			
			[Death by: Infection associated Unknown Urinary Unknown after necropsy Necropsy not received]								
6765	F	24 Apr 2007	6646	5740	PRAHA	24 Apr 2007	270100	Birth			
			BOGOR			5 Jun 2008		Transfer			
6766	M	18 Jun 2002	2441	2544	HOEDSPRUI	18 Jun 2002		Birth		BALOO	
			EBELTOFT			24 Mar 2006	ACI017	Transfer			
			BORAS			25 Apr 2007	RG0026	Loan to			
						13 Feb 2008		Death			
			[Death by: Unknown means]								
6767	M	20 May 2008	5616	5774	BORAS	20 May 2008	RG0027	Birth			
						21 May 2008		Death			
			[Death by: Stillbirth Unknown Unknown (after necropsy)]								
6768	M	20 May 2008	5616	5774	BORAS	20 May 2008	RG0028	Birth		MAZI	
			PEAUGRES			17 Jun 2010	2173	Transfer			
			MONTPELLI			19 Jun 2012	M12031	Loan to			
			PEAUGRES			6 Nov 2012	2173	Transfer			
			MONTPELLI			26 Feb 2013	M12031	Loan to			
			PEAUGRES			19 Dec 2013	2173	Transfer			
6769	F	20 May 2008	5616	5774	BORAS	20 May 2008	RG0029	Birth		NAKI	
			EXMOOR			16 Dec 2016	269546	Transfer			
6770	F	7 Nov 2004	UNK	UNK	MAFUNYANE	7 Nov 2004		Birth		Luli	
			BUENOSAIR			23 Nov 2006	1461	Transfer			

Complete Studbook as of December 2016

Stud#	Sex	Birth Date	Sire	Dam	Location	Date	LocalID	Event	Birth Origin	Name	Transponder
6771	F	1 May 2008	6516	5508	OUDTSHORN	1 May 2008	1587	Birth	JADE		
			EICHBERG			25 Nov 2008		Transfer			
						~ 2011		Itf			
6772	F	1 May 2008	6516	5508	OUDTSHORN	1 May 2008	1588	Birth	JEWEL		
6773	F	1 May 2008	6516	5508	OUDTSHORN	1 May 2008	1589	Birth	JOY		
						4 Apr 2009		Death			
								[Death by: Unknown means]			
6774	M	18 Mar 2004	UNK	UNK	S.AFRICAR	18 Mar 2004	NONE	Birth	JONAH		
			OUDTSHORN			13 May 2008	1590	Transfer			
			ORANA			19 Nov 2008	200850	Transfer			
						23 Mar 2015		Death			
								[Death by: Old age Unknown Unknown (after necropsy) Necropsy not received]			
6775	F	21 Mar 2004	UNK	UNK	S.AFRICAR	21 Mar 2004	NONE	Birth	JENNY		
			OUDTSHORN			17 Jul 2007	1534	Loan to			
			S.AFRICAR			26 Nov 2009	NONE	Itf			
6776	F	21 Mar 2004	UNK	UNK	S.AFRICAR	21 Mar 2004	NONE	Birth	GHIDA		
			OUDTSHORN			17 Jul 2007	1535	Loan to			
			PRIVATE			25 Sep 2008		Itf			
6777	M	9 Oct 2007	6515	6517	OUDTSHORN	9 Oct 2007	1541	Birth	DEMON		
			NANCHANG			25 Oct 2009		Transfer			
6778	F	9 Oct 2007	6515	6517	OUDTSHORN	9 Oct 2007	1539	Birth	ANGEL		
						8 Oct 2013		Death			
								[Death by: Infection associated Unknown Urinary Unknown after necropsy Necropsy not received]			
6779	M	31 Oct 2007	6089	6775	OUDTSHORN	31 Oct 2007	1549	Birth	VICTOR		
						25 Sep 2008	1549	Itf			
6780	M	31 Oct 2007	6089	6775	OUDTSHORN	31 Oct 2007	1550	Birth	BOBBY		
			S.AFRICAR			25 Sep 2008	NONE	Itf			
6781	F	31 Oct 2007	6089	6775	OUDTSHORN	31 Oct 2007	1548	Birth	VENUS		
6782	M	21 Aug 2008	6516	6775	OUDTSHORN	21 Aug 2008	1625	Birth	JOSH		
			JALTA			24 Nov 2011		Transfer			
6783	M	21 Aug 2008	6516	6775	OUDTSHORN	21 Aug 2008	1626	Birth	JORDAN		
			BESTER			23 Dec 2010		Transfer			
			LORY PARK			23 Dec 2010	LPZ0236	Transfer			
			PRIVATE			1 Oct 2016		Transfer			

Complete Studbook as of December 2016

Stud#	Sex	Birth Date	Sire	Dam	Location	Date	LocalID	Event	Birth Origin	Name	Transponder
6784	F	21 Aug 2008	6516	6775	OUDTSHORN	21 Aug 2008	1623	Birth	JASMINE		
					NANCHANG	25 Oct 2009		Transfer			
6785	F	21 Aug 2008	6516	6775	OUDTSHORN	21 Aug 2008	1624	Birth	JESSE		
					PRIVATE	13 Nov 2010		NONE Itf			
6786	F	3 Nov 2008	3895	5532	HILVARENB	3 Nov 2008	M08138	Birth	Farida		
					VIENNA	27 Mar 2012	M3754	Loan to			
						9 Dec 2015		Death			
								[Death by: Unknown means]			
6787	M	27 Dec 2008	4158	6021	BANHAM	27 Dec 2008	6165	Birth	KATUNGA		
					KESSINGLA	3 Jul 2009	M1186	Transfer			
						26 Aug 2009		Death			
								Musculoskeletal	Unknown after necropsy]		
6788	M	27 Dec 2008	4158	6021	BANHAM	27 Dec 2008	6166	Birth			
						3 May 2009		Death			
								Musculoskeletal	Unknown after necropsy]		
6789	F	27 Dec 2008	4158	6021	BANHAM	27 Dec 2008	6167	Birth			
						2 Jul 2009		Death			
								Musculoskeletal	Unknown after necropsy]		
6790	F	27 Dec 2008	4158	6021	BANHAM	27 Dec 2008	6168	Birth			
						7 Jun 2009		Death			
								Musculoskeletal	Unknown after necropsy]		
6791	F	~ May 2008	WILD	WILD	NAMIBIA	~ Oct 2008	NONE	Capture	BELLA		
					CHEETAH C	15 Jan 2009	1578	Transfer			
					KIRIPOTIB	25 Apr 2016		Transfer			
6792	M	29 Jul 2008	6646	5740	PRAHA	29 Jul 2008	280267	Birth			
					PRIVATE	26 Feb 2009		Itf			
6793	F	29 Jul 2008	6646	5740	PRAHA	29 Jul 2008	280268	Birth			
						19 Sep 2011		Death			
								Unknown	Unknown (after necropsy)]		
6794	F	29 Jul 2008	6646	5740	PRAHA	29 Jul 2008	280269	Birth			
					PEAUGRES	10 Feb 2010	2110	Transfer			
						11 Mar 2010		Death			
								Incinerate	Digestive	Viral]	
6795	F	29 Jul 2008	6646	5740	PRAHA	29 Jul 2008	280270	Birth			
						19 Sep 2011		Death			

Complete Studbook as of December 2016

Stud#	Sex	Birth Date	Sire	Dam	Location	Date	LocallD	Event	Birth Origin	Name	Transponder
[Death by: Euthanasia (medical) Unknown Unknown (after necropsy)]											
6796	M	4 Apr 2008	4340	4064	FOTA	4 Apr 2008	4209	Birth		Murphy	
					BROXBOURN	20 Apr 2010	WHF012	Loan to			
					HEADCORN	21 Apr 2010	WHF052	Loan to			
					BROXBOURN	12 May 2011	WHF012	Loan to			
					HEADCORN	28 Jun 2011	WHF052	Loan to			
6797	F	4 Apr 2008	4340	4064	FOTA	4 Apr 2008	4207	Birth		Shalima	
					NESLES	20 Mar 2010	A10006	Loan to			
6798	F	4 Apr 2008	4340	4064	FOTA	4 Apr 2008	4208	Birth		MALAWI	
					KRONBERG	27 Apr 2010	2043	Loan to			
6799	F	4 Apr 2008	4340	4064	FOTA	4 Apr 2008	4210	Birth		LENTE	
					ESKILSTUN	12 Mar 2010	2086	Loan to			
6800	F	7 Jun 2004	UNK	UNK	NADERMANN	7 Jun 2004		Birth		KENIA	
					OLMENSE	5 Mar 2008	OZ1010	Loan to			
					NADERMANN	5 Apr 2008		Transfer			
6801	M	3 Oct 2009	4308	6048	DUBBO	3 Oct 2009	A90070	Birth		MOKOMOTO	
					MOGO	13 Dec 2011	B10024	Transfer			
						9 Mar 2015		Death			
[Death by: Unknown means]											
6802	M	3 Oct 2009	4308	6048	DUBBO	3 Oct 2009	A90071	Birth		SEFU	
					MOGO	13 Dec 2011	B10025	Transfer			
6803	F	3 Oct 2009	4308	6048	DUBBO	3 Oct 2009	A90072	Birth		HALLA	
6804	F	3 Oct 2009	4308	6048	DUBBO	3 Oct 2009	A90073	Birth		KYAN	
					MONARTO	9 Dec 2014	B49098	Loan to			
					DUBBO	21 May 2015	A90073	Transfer			
6805	F	26 Sep 2009	6223	5687	TORONTO	26 Sep 2009	43808	Birth		ASANTI	
					FOSSILRIM	6 Apr 2011	1180	Loan to			
6806	M	24 Jul 2008	5983	6036	LA PALMYR	24 Jul 2008	4803	Birth			
						18 Nov 2009		Death			
[Death by: Euthanasia (medical) Incinerate Musculoskeletal Trauma]											
6807	M	24 Jul 2008	5983	6036	LA PALMYR	24 Jul 2008	4805	Birth		Sanka	
6808	F	24 Jul 2008	5983	6036	LA PALMYR	24 Jul 2008	4802	Birth			
						25 Jul 2008		Death			

Complete Studbook as of December 2016

Stud#	Sex	Birth Date	Sire	Dam	Location	Date	LocalID	Event	Birth Origin	Name	Transponder
[Death by: Environ/Behav conditions Incinerate Respiratory Mechanical abnormality]											
6809	F	24 Jul 2008	5983	6036	LA PALMYR	24 Jul 2008	4804	Birth	Shakira		
						1 Aug 2011		Death			
[Death by: Infection associated Incinerate Urinary Toxicity]											
6810	F	24 Jul 2008	5983	6036	LA PALMYR	24 Jul 2008	4806	Birth	Shaina		
					LANDAU	10 Nov 2011	M00285	Transfer			
6811	M	20 Aug 2008	5984	6829	LA PALMYR	20 Aug 2008	4833	Birth			
						20 Aug 2008		Death			
[Death by: Stillbirth Incinerate Respiratory Mechanical abnormality]											
6812	M	20 Aug 2008	5984	6829	LA PALMYR	20 Aug 2008	4834	Birth			
					LISIEUX Z	16 Aug 2010	M10149	Loan to			
					BIOTROPIC	10 Dec 2016	M16056	Loan to			
6813	M	20 Aug 2008	5984	6829	LA PALMYR	20 Aug 2008	4835	Birth			
					LISIEUX Z	16 Aug 2010	M10150	Loan to			
					BIOTROPIC	10 Dec 2016	M16055	Loan to			
6814	F	20 Aug 2008	5984	6829	LA PALMYR	20 Aug 2008	4836	Birth	Topaze		
					FOTA	15 Mar 2012	4623	Loan to			
6815	F	20 Aug 2008	5984	6829	LA PALMYR	20 Aug 2008	4837	Birth			
						28 Aug 2008		Death			
[Death by: Other/Unknown Incinerate Generalized Mechanical abnormality]											
6816	M	27 Sep 2008	5983	6830	LA PALMYR	27 Sep 2008	4871	Birth			
					PLZEN	16 Jun 2010	316501	Loan to			
6817	M	27 Sep 2008	5983	6830	LA PALMYR	27 Sep 2008	4872	Birth			
					PLZEN	16 Jun 2010	316502	Loan to			
						30 Jun 2010		Death			
[Death by: Unknown means]											
6818	M	27 Sep 2008	5983	6830	LA PALMYR	27 Sep 2008	4873	Birth			
					PLZEN	16 Jun 2010	316503	Loan to			
6819	F	27 Sep 2008	5983	6830	LA PALMYR	27 Sep 2008	4870	Birth			
						13 Oct 2008		Death			
[Death by: Infection associated Incinerate Respiratory Bacterial]											
6820	M	5 Aug 2008	4298	4125	DUBBO	5 Aug 2008	A80047	Birth	MTOTO		
						27 Aug 2012		Death			
[Death by: Euthanasia (medical) Unknown Urinary Unknown after necropsy Necropsy not received]											

Complete Studbook as of December 2016

Stud#	Sex	Birth Date	Sire	Dam	Location	Date	LocalID	Event	Birth Origin	Name	Transponder
6821	M	5 Aug 2008	4298	4125	DUBBO	5 Aug 2008	A80050	Birth		USHINDI	
						12 Jan 2012		Death			
								[Death by: Injury from predator	Unknown	Cardiovascular	Toxicity Necropsy not received]
6822	?	5 Aug 2008	4298	4125	DUBBO	5 Aug 2008	A80046	Birth			
						6 Aug 2008		Death			
								[Death by: Other/Unknown	Bury	Unknown (after necropsy)]	
6823	?	5 Aug 2008	4298	4125	DUBBO	5 Aug 2008	A80048	Birth			
						6 Aug 2008		Death			
								[Death by: Unknown means]			
6824	?	5 Aug 2008	4298	4125	DUBBO	5 Aug 2008	A80049	Birth			
						6 Aug 2008		Death			
								[Death by: Unknown means]			
6825	M	4 Nov 2008	4186	5771	MUNSTER	4 Nov 2008	23874	Birth		JASPER	
					COULANGE	10 Mar 2010	AJ10	Transfer			
6826	M	4 Nov 2008	4186	5771	MUNSTER	4 Nov 2008	23875	Birth		NOEL	
					COULANGE	10 Mar 2010	AJ11	Transfer			
6827	F	4 Nov 2008	4186	5771	MUNSTER	4 Nov 2008	23876	Birth		TAMIKA	
					PEAUGRES	17 Jun 2010	2172	Transfer			
6828	F	4 Nov 2008	4186	5771	MUNSTER	4 Nov 2008	23877	Birth		NOEMI	
					HILVARENB	31 Mar 2010	M08182	Transfer			
					USTI	15 Nov 2013	UL2228	Transfer			
						15 Jan 2015		Death			
								[Death by: Unknown means]			
6829	F	6 Mar 2005	4367	4404	MAKTOUM	6 Mar 2005	A00523	Birth		Bambi	
					LA PALMYR	6 Dec 2006	4299	Loan to			
					PESSAC	12 Mar 2012	AJ02-12	Loan to			
					LA PALMYR	16 May 2013	4299	Loan to			
					PESSAC	13 May 2015	AJ02-12	Loan to			
6830	F	2 Mar 2005	4366	4405	MAKTOUM	2 Mar 2005	A00521	Birth		Falbala	
					LA PALMYR	6 Dec 2006	4300	Loan to			
					PESSAC	12 Mar 2012	AJ01-12	Loan to			
6831	F	12 Apr 2007	UNK	UNK	S.AFRICAR	12 Apr 2007	NONE	Birth		AZIZI	
					BEWDLEY	27 Jul 2008	AJ.07	Transfer			
						3 Aug 2012		Death			
								[Death by: Injury from predator	Unknown	Unknown (after necropsy)	Toxicity Necropsy not received]

Complete Studbook as of December 2016

Stud#	Sex	Birth Date	Sire	Dam	Location	Date	LocallD	Event	Birth Origin	Name	Transponder
6832	F	12 Apr 2007	UNK	UNK	S.AFRICAR	12 Apr 2007	NONE	Birth	EPEZI		
			BEWDLEY			27 Jul 2008	AJ.08	Transfer			
6833	M	16 Apr 2008	4193	4178	YULEE	16 Apr 2008	Y83001	Birth			
						16 Apr 2008		Death			
								[Death by: Injury from exhibit mate	Unknown	Unknown (after necropsy)]	
6834	M	15 Aug 2008	4192	4178	YULEE	15 Aug 2008	Y83002	Birth	R_S		
			NZP-CRC			9 Apr 2010	114539	Transfer			
			CINCINNAT			13 May 2015	115033	Loan to			
6835	M	15 Aug 2008	4192	4178	YULEE	15 Aug 2008	Y83003	Birth	L_S		
			NZP-CRC			9 Apr 2010	114540	Transfer			
			CINCINNAT			13 May 2015	115034	Loan to			
6836	M	15 Aug 2008	4192	4178	YULEE	15 Aug 2008	Y83004	Birth	L_H		
			NZP-CRC			8 Apr 2010	114541	Transfer			
			CINCINNAT			13 May 2015	115035	Loan to			
6837	F	15 Aug 2008	4192	4178	YULEE	15 Aug 2008	Y83005	Birth	R_H		
6838	F	8 Nov 2008	4193	4182	YULEE	8 Nov 2008	Y83006	Birth	L_hip shave		
			SD-WAP			26 Jun 2010	610268	Loan to			
			OMAHA			3 Jun 2014	22783	Loan to			
			ASHLANDNE			7 Jun 2014	22783	Loan to			
6839	F	8 Nov 2008	4193	4182	YULEE	8 Nov 2008	Y83007	Birth	Basil		
			BREVARD			2 Feb 2010	10004	Loan to			
						23 May 2013		Death			
								[Death by: Euthanasia (medical)	Unknown	No necropsy planned	Necropsy not received]
6840	F	8 Nov 2008	4193	4182	YULEE	8 Nov 2008	Y83008	Birth	R_shoulder s		
			WILDS			17 May 2015	115028	Loan to			
6841	F	8 Nov 2008	4193	4182	YULEE	8 Nov 2008	Y83009	Birth	L_shoulder s		
			SD-WAP			21 Jun 2010	610269	Loan to			
			WINSTON			3 Jun 2014	270687	Transfer			
6842	F	8 Nov 2008	4193	4182	YULEE	8 Nov 2008	Y83010	Birth	Tail shave		
			BREVARD			2 Feb 2010	10005	Loan to			
6843	?	8 Nov 2008	4193	4182	YULEE	8 Nov 2008	Y83011	Birth			
						9 Nov 2008		Death			
								[Death by: Unknown means]			

Complete Studbook as of December 2016

Stud#	Sex	Birth Date	Sire	Dam	Location	Date	LocalID	Event	Birth Origin	Name	Transponder
6844	M	????	UNK	UNK	SEOUL	26 Sep 1983		M11-2	Transfer		
					10 Mar 1985	Death					
											[Death by: Unknown means]
6845	M	????	UNK	UNK	SEOUL	26 Sep 1983		M11-3	Transfer		
					23 Jul 1985	Death					
											[Death by: Unknown means]
6846	M	????	UNK	UNK	SEOUL	20 Sep 1991		M11-8	Transfer		
					14 Jan 1994	Death					
											[Death by: Unknown means]
6847	M	????	UNK	UNK	SEOUL	20 Sep 1991		M11-9	Transfer		
					20 Nov 1996	Death					
											[Death by: Unknown means]
6848	M	????	UNK	UNK	SEOUL	10 Dec 1998		M11-10	Transfer		
					28 Sep 2003	Death					
											[Death by: Unknown means]
6849	M	20 Jun 2005	UNK	UNK	S.AFRICAR	20 Jun 2005		NONE	Birth		
					SEOUL	20 Jun 2007		M11-15	Transfer		
						26 Jan 2016			Death		
											[Death by: Unknown means]
6850	F	????	UNK	UNK	SEOUL	26 Sep 1983		M11-1	Transfer		
					16 Oct 1983	Death					
											[Death by: Unknown means]
6851	F	????	UNK	UNK	SEOUL	26 Sep 1983		M11-4	Transfer		
					16 Feb 1995	Death					
											[Death by: Unknown means]
6852	F	????	UNK	UNK	SEOUL	26 Sep 1983		M11-5	Transfer		
					3 Apr 1991	Death					
											[Death by: Unknown means]
6853	F	????	UNK	UNK	SEOUL	2 Apr 1984		M11-6	Transfer		
					6 Aug 1996	Death					
											[Death by: Unknown means]
6854	F	????	UNK	UNK	SEOUL	20 May 1988		M11-7	Transfer		
					23 Feb 1992	Death					
											[Death by: Unknown means]



Complete Studbook as of December 2016

Stud#	Sex	Birth Date	Sire	Dam	Location	Date	LocalID	Event	Birth Origin	Name	Transponder
6855	F	~ 1996	UNK	UNK	SEOUL	10 Dec 1998	M11-11	Transfer			
						28 Feb 2009		Death			
								[Death by: Unknown means]			
6856	F	~ 1996	UNK	UNK	SEOUL	10 Dec 1998	M11-12	Transfer			
						21 Dec 2013		Death			
								[Death by: Unknown means]			
6857	F	21 Apr 2007	4175	4178	YULEE	21 Apr 2007	Y73001	Birth			
						21 Apr 2007		Death			
								[Death by: Other/Unknown Unknown Respiratory Unknown after necropsy]			
6858	M	26 Oct 2006	UNK	UNK	HERNE BC	26 Oct 2006		Birth	ABAY/	ACHILL	
						SANDWICH 24 Jan 2007	RSCC004	Transfer			
						BRAUNSCHW 23 Aug 2007	789	Transfer			
						1 Jul 2016		Death			
								[Death by: Infection associated Unknown Urinary Unknown after necropsy Necropsy not received]			
6859	M	~ Jan 1993	UNK	UNK	BRAUNSCHW	17 Dec 2007	816	Transfer	ALFRED		
						6 Jan 2009		Death			
								[Death by: Unknown means]			
6860	M	1 Jul 2006	4385	4437	SAFA WILD	1 Jul 2006	1098	Birth	AL	SAFA	
						WHIPSSNADE 7 Apr 2008	3283	Loan to			
						LONDON RP 15 May 2014	G00996	Transfer			
						WHIPSSNADE 3 Nov 2014	3283	Transfer			
						28 Nov 2014		Death			
								[Death by: Unknown means]			
6861	F	1 Jul 2006	4385	4437	SAFA WILD	1 Jul 2006	1099	Birth	ARABIA		
						WHIPSSNADE 7 Apr 2008	3284	Loan to			
6862	M	4 Sep 2006	5965	4405	MAKTOUM	4 Sep 2006	A00661	Birth	MAKTOUM		
						WHIPSSNADE 7 Apr 2008	3285	Loan to			
						LONDON RP 15 May 2014	G00997	Loan to			
						WHIPSSNADE 3 Nov 2014	G00997	Loan to			
6863	F	4 Sep 2006	5965	4405	MAKTOUM	4 Sep 2006	A00662	Birth	JASMINE		
						WHIPSSNADE 7 Apr 2008	3286	Loan to			
6864	F	26 Mar 2007	5549	5954	MAKTOUM	26 Mar 2007	A00705	Birth	DUBAI	KINKY	
						WHIPSSNADE 7 Apr 2008	3287	Loan to			
						CHESTER 28 Apr 2009	C09161	Loan to			
6865	F	26 Mar 2007	5549	5954	MAKTOUM	26 Mar 2007	A00706	Birth	DUBAI	KINKY	
						WHIPSSNADE 7 Apr 2008	3288	Loan to			

Complete Studbook as of December 2016

Stud#	Sex	Birth Date	Sire	Dam	Location	Date	LocallD	Event	Birth Origin	Name	Transponder
6866	M	30 May 2007	UNK	UNK	GERMANY	30 May 2007			Birth	MAX	
					STELLENBO	21 May 2008		MAX	Transfer		
					VAN ZYL K	10 Jul 2014			Loan to		
						17 Feb 2015			Death		
					[Death by: Unknown means]						
6867	M	26 May 2007	UNK	UNK	GERMANY	26 May 2007			Birth	HECTOR	
					STELLENBO	21 May 2008		HECTOR	Transfer		
					LORY PARK	7 Oct 2014	LPZ0183		Loan to		
					STELLENBO	23 Jun 2016			Transfer		
6868	M	~ 2003	WILD	WILD	WILD	????		NONE	Capture		
			PREECE D	????				NONE	Transfer		
			PRET POT			14 Jul 2005	P93757		Loan to		
			PRETORIA			16 Oct 2014	916903		Loan to		
			PRET POT			19 Nov 2014	P93757		Loan to		
						13 Sep 2015			Death		
			[Death by: Unknown means]								
6869	F	~ Sep 2001	WILD	WILD	AFRICA	~ 2002		NONE	Capture	CALITA	
			PREECE D	~ 2002					Transfer		
			PRET POT			14 Jul 2005	P93755		Loan to		
			PRETORIA			17 Nov 2011	915660		Transfer		
			OUDTSHORN			24 Nov 2011	1802		Loan to		
			PRET POT			28 Jan 2015			Transfer		
6870	F	~ Jan 2001	WILD	WILD	AFRICA	~ 2002		NONE	Capture	Thabita	
			PREECE D	~ 2002					Transfer		
			PRET POT			14 Jul 2005	P93756		Loan to		
			OUDTSHORN			16 Sep 2011	1801		Loan to		
			PRETORIA			17 Nov 2011	915659		Transfer		
			OUDTSHORN			23 Nov 2011	1801		Loan to		
			PRET POT			28 Jan 2015			Transfer		
6871	F	~ May 1998	WILD	WILD	WILD	~ May 1998		NONE	Capture	BERTINA	
			HOEDSPRUI	~ Jun 1998					Transfer		
						12 Mar 2009			Death		
			[Death by: Other/Unknown Unknown Urinary Unknown after necropsy]								
6872	M	15 May 2009	6512	6109	OUDTSHORN	15 May 2009		1659	Birth	TSAVO	
			AL AIN			3 Jan 2010	B1001003		Transfer		
6873	M	15 May 2009	6512	6109	OUDTSHORN	15 May 2009		1660	Birth	KOFU	
			BLOEMFNTN			29 Oct 2009			Transfer		

Complete Studbook as of December 2016

Stud#	Sex	Birth Date	Sire	Dam	Location	Date	LocallD	Event	Birth Origin	Name	Transponder
6874	F	15 May 2009	6512	6109	OUDTSHORN	15 May 2009	1658	Birth	KIMI		
					MOSCOW	19 Jul 2010	100308	Transfer			
6875	M	4 Feb 2009	6516	6775	OUDTSHORN	4 Feb 2009	1648	Birth	KAI		
					MOSCOW	19 Jul 2010	100307	Transfer			
6876	F	4 Feb 2009	6516	6775	OUDTSHORN	4 Feb 2009	1650	Birth	KARI		
					JALTA	24 Nov 2010		Transfer			
6877	F	22 Jun 2006	4074	4136	NISHIMURO	22 Jun 2006	AW-173	Birth	RYAN		
						6 Jul 2016		Death			
								[Death by: Infection associated	Unknown	No necropsy planned	Necropsy not received]
6878	F	~ Apr 2003	WILD	WILD	S.AFRICAR	22 Feb 2004	NONE	Capture	KWAAITJIE		
					HOEDSPRUI	22 Feb 2004	NONE	Transfer			
						17 Sep 2008		Death			
								[Death by: Injury from exhibit mate	Unknown	Unknown (after necropsy)	Trauma]
6879	F	24 May 2009	4175	6334	YULEE	24 May 2009	Y93007	Birth	JOHARI		
					SD-WAP	24 May 2009	609201	Ownership			
						3 Jun 2009	609201	Transfer			
6880	M	12 May 2002	3124	2706	HOEDSPRUI	12 May 2002		Birth	MESSINA		
						24 Dec 2006		Death			
								[Death by: Infection associated	Unknown	Urinary	Unknown after necropsy]
6881	M	12 May 2002	3124	2706	HOEDSPRUI	12 May 2002		Birth	Paku		
					NISHINODA	~ Jun 2005	KS-18	Transfer			
						26 Mar 2016		Death			
								[Death by: Unknown means]			
6882	F	12 May 2002	3124	2706	HOEDSPRUI	12 May 2002		Birth	CASEY		
						7 May 2009		Death			
								[Death by: Other/Unknown	Unknown	Urinary	Unknown after necropsy]
6883	F	12 May 2002	3124	2706	HOEDSPRUI	12 May 2002		Birth	MARINA		
					ZAGREB	14 Apr 2004	115098	Transfer			
					HILVARENB	17 Oct 2008	M01153	Transfer			
						5 Jun 2015		Death			
								[Death by: Unknown means]			
6884	M	10 Dec 2009	4158	6021	KESSINGLA	10 Dec 2009	M1204	Birth	Sifiso		
					LYMPNE	11 Aug 2011	P21145	Loan to			
6885	M	10 Dec 2009	4158	6021	KESSINGLA	10 Dec 2009	M1205	Birth	TSAMBO		
					BANHAM	8 Aug 2011	6555	Transfer			

Complete Studbook as of December 2016

Stud#	Sex	Birth Date	Sire	Dam	Location	Date	LocallD	Event	Birth Origin	Name	Transponder	
			ESTEPONA			26 Oct 2011	1GU6	Loan to				
6886	F	18 Jun 2002	2441	2544	HOEDSPRUI	18 Jun 2002	_____	Birth		MAGGY		
						12 Nov 2009		Death				
								[Death by: Euthanasia (medical)	Unknown	Urinary	Unknown after necropsy]	
6887	M	15 Oct 2002	UNK	3727	HOEDSPRUI	15 Oct 2002	_____	Birth		FRECKLES		
						12 Feb 2010		Death				
								[Death by: Euthanasia (medical)	Unknown	Urinary	Unknown after necropsy]	
6888	F	26 Feb 2003	3776	3351	HOEDSPRUI	26 Feb 2003	_____	Birth		MACY/MEISIE		
					SURABAYA	6 Mar 2005	_____	Transfer				
6889	F	26 Feb 2003	3776	3351	HOEDSPRUI	26 Feb 2003	_____	Birth		THERON		
						27 Nov 2008		Death				
								[Death by: Other/Unknown	Unknown	Urinary	Unknown after necropsy]	
6890	M	10 Dec 2009	4158	6021	KESSINGLA	10 Dec 2009	M1206	Birth		KOTO		
					BANHAM	8 Aug 2011	6554	Transfer				
					ESTEPONA	26 Oct 2011	1GU7	Loan to				
6891	M	~ May 2003	WILD	WILD	S.AFRICAR	~ May 2003	NONE	Capture		DERRICK		
			HOEDSPRUI			31 May 2003	_____	Transfer				
			ENTABENGR			1 May 2009	NONE	Itf				
6892	M	~ May 2003	WILD	WILD	S.AFRICAR	~ May 2003	NONE	Capture		WYNAND		
			HOEDSPRUI			31 May 2003	_____	Transfer				
			ENTABENGR			1 May 2009	NONE	Itf				
6893	M	6 Aug 2003	UNK	3418	HOEDSPRUI	6 Aug 2003	_____	Birth		Pamu		
			SUSONO			5 Jun 2005	FS10	Transfer				
						15 Oct 2016		Death				
								[Death by: Unknown means]				
6894	M	6 Aug 2003	UNK	3418	HOEDSPRUI	6 Aug 2003	_____	Birth		Kilim		
			SUSONO			5 Jun 2005	FS9	Transfer				
						3 Apr 2015		Death				
								[Death by: Unknown means]				
6895	M	6 Aug 2003	UNK	3418	HOEDSPRUI	6 Aug 2003	_____	Birth		ROKKY		
			NISHINODA			~ Jun 2005	KS-20	Transfer				
6896	M	6 Aug 2003	UNK	3418	HOEDSPRUI	6 Aug 2003	_____	Birth		SPEED		
			NISHINODA			~ Jun 2005	KS-19	Transfer				
						24 Apr 2013		Death				
								[Death by: Other/Unknown	Unknown	Digestive	Mechanical abnormality	Necropsy not received]

Complete Studbook as of December 2016

Stud#	Sex	Birth Date	Sire	Dam	Location	Date	LocalID	Event	Birth Origin	Name	Transponder	
6897	M	10 Dec 2009	4158	6021	KESSINGLA	10 Dec 2009	M1207	Birth		Moshi		
					LYMPNE	11 Aug 2011	P21146	Loan to				
6898	F	13 Aug 2003	3768	3351	HOEDSPRUI	13 Aug 2003		Birth		TANJA		
						30 Sep 2010		Death				
								[Death by: Infection associated	Incinerate	Digestive	Toxicity]	
6899	F	13 Aug 2003	3768	3351	HOEDSPRUI	13 Aug 2003		Birth		TRUDIE		
						30 Jun 2011		Death				
								[Death by: Infection associated	Unknown	Urinary	Unknown after necropsy	Necropsy not received]
6900	F	13 Aug 2003	3768	3351	HOEDSPRUI	13 Aug 2003		Birth		TINGA		
						8 Jul 2011		Death				
								[Death by: Infection associated	Unknown	Urinary	Unknown after necropsy	Necropsy not received]
6901	F	13 Aug 2003	3768	3351	HOEDSPRUI	13 Aug 2003		Birth		TOFFEE		
						2 Jun 2012		Death				
								[Death by: Euthanasia (medical)	Unknown	Unknown (after necropsy)	Necropsy not received]	
6902	M	17 Aug 2003	3739	3700	HOEDSPRUI	17 Aug 2003		Birth				
						~ Nov 2004		Death				
								[Death by: Injury from predator	Unknown	Cardiovascular	Toxicity]	
6903	F	17 Aug 2003	3739	3700	HOEDSPRUI	17 Aug 2003		Birth		NOSY		
						11 Apr 2008		Death				
								[Death by: Infection associated	Unknown	Urinary	Unknown after necropsy]	
6904	F	10 Dec 2009	4158	6021	KESSINGLA	10 Dec 2009	M1208	Birth		ZELA		
					LODZ	19 May 2011	11008	Transfer				
					EBELTOFT	26 Aug 2016	ACI081	Transfer				
6905	M	5 Sep 2003	3805	3727	HOEDSPRUI	5 Sep 2003		Birth		MOGLI		
						26 Oct 2009		Death				
								[Death by: Infection associated	Unknown	Urinary	Unknown after necropsy]	
6906	M	5 Sep 2003	3805	3727	HOEDSPRUI	5 Sep 2003		Birth		SHEIR-KAHN		
						8 Jul 2008		Death				
								[Death by: Infection associated	Unknown	Digestive	Unknown after necropsy]	
6907	M	12 May 2002	3594	3353	HOEDSPRUI	12 May 2002		Birth		BRUCE		
						3 Oct 2007		Death				
								[Death by: Euthanasia (medical)	Unknown	Urinary	Unknown after necropsy]	
6908	M	12 May 2002	3594	3353	HOEDSPRUI	12 May 2002		Birth		ORVILLE		
						21 Feb 2009		Death				
								[Death by: Euthanasia (medical)	Unknown	Urinary	Unknown after necropsy]	

Complete Studbook as of December 2016

Stud#	Sex	Birth Date	Sire	Dam	Location	Date	LocalID	Event	Birth Origin	Name	Transponder
6909	F	12 May 2002	3594	3353	HOEDSPRUI	12 May 2002	_____	Birth	FOOTLOOSE/SE		
						7 Nov 2009		Death			
								[Death by: Euthanasia (medical) Unknown Urinary Unknown after necropsy]			
6910	F	12 May 2002	3594	3353	HOEDSPRUI	12 May 2002	_____	Birth	SHELIA		
						15 Dec 2009		Death			
								[Death by: Euthanasia (medical) Unknown No necropsy planned]			
6911	M	1 Sep 2003	UNK	3344	HOEDSPRUI	1 Sep 2003	_____	Birth	CUB 2		
						12 Feb 2012		Death			
								[Death by: Euthanasia (medical) Unknown Unknown (after necropsy) Necropsy not received]			
6912	M	1 Sep 2003	UNK	3344	HOEDSPRUI	1 Sep 2003	_____	Birth	CUB 1		
					BLAAUWBOS	10 Feb 2007		NONE ltf			
6913	F	1 Sep 2003	UNK	3344	HOEDSPRUI	1 Sep 2003	_____	Birth	SCULLY		
					TOMIOKA	14 Feb 2009		SCULLY Transfer			
						18 Mar 2011		Death			
								[Death by: Infection associated Unknown Urinary Unknown after necropsy Necropsy not received]			
6914	F	1 Sep 2003	UNK	3344	HOEDSPRUI	1 Sep 2003	_____	Birth	FOXIE		
						1 Nov 2006		Death			
								[Death by: Infection associated Unknown Urinary Unknown after necropsy]			
6915	F	~ Nov 2003	WILD	WILD	S.AFRICAR	~ Nov 2003	NONE	Capture	FLENTERS		
					HOEDSPRUI	15 Nov 2003	_____	Transfer			
					SURABAYA	17 Oct 2011	_____	Transfer			
6916	F	~ Nov 2003	WILD	WILD	S.AFRICAR	~ Nov 2003	NONE	Capture	MUIS		
					HOEDSPRUI	12 Nov 2005	_____	Transfer			
						8 Apr 2013		Death			
								[Death by: Euthanasia (medical) Unknown Generalized Unknown after necropsy Necropsy not received]			
6917	M	31 Mar 2004	3776	3353	HOEDSPRUI	31 Mar 2004	_____	Birth			
						~ Sep 2004		Death			
								[Death by: Injury from predator Unknown Cardiovascular Toxicity]			
6918	M	31 Mar 2004	3776	3353	HOEDSPRUI	31 Mar 2004	_____	Birth	Kage		
					NISHINODA	~ Jun 2005	KS-17	Transfer			
6919	M	31 Mar 2004	3776	3353	HOEDSPRUI	31 Mar 2004	_____	Birth	Patch		
					NISHINODA	~ Jun 2005	NONE	Transfer			
						2 Mar 2010		Death			
								[Death by: Unknown means]			

Complete Studbook as of December 2016

Stud#	Sex	Birth Date	Sire	Dam	Location	Date	LocallD	Event	Birth Origin	Name	Transponder
6920	F	3 Jun 2004	3776	UNK	HOEDSPRUI	3 Jun 2004		Birth		SAM	
			TOMIOKA		14 Feb 2009			SAM Transfer			
6921	F	~ Jun 2004	WILD	WILD	S.AFRICAR	~ Jun 2004		NONE	Capture	Amber	
			HOEDSPRUI		15 Oct 2004			Transfer			
					17 Apr 2015			Death			
								[Death by: Euthanasia (medical) Unknown No necropsy planned Necropsy not received]			
6922	F	5 Jul 2004	UNK	3344	HOEDSPRUI	5 Jul 2004		Birth		BUEHLA	
					8 Aug 2009			Death			
								[Death by: Other/Unknown Unknown Digestive Mechanical abnormality]			
6923	M	~ Jul 2004	UNK	3344	HOEDSPRUI	~ Jul 2004		Birth		HABANA	
					15 Feb 2013			Death			
								[Death by: Euthanasia (medical) Unknown Urinary Unknown after necropsy Necropsy not received]			
6924	M	5 Jul 2004	UNK	3344	HOEDSPRUI	5 Jul 2004		Birth		SPIES	
					9 Sep 2010			Death			
								[Death by: Infection associated Incinerate Digestive Toxicity]			
6925	M	21 Jul 2004	3768	3351	HOEDSPRUI	21 Jul 2004		Birth		THOMAS	
					27 Dec 2005			Death			
								[Death by: Self-inflicted injuries Unknown Unknown (after necropsy)]			
6926	M	21 Jul 2004	3768	3351	HOEDSPRUI	21 Jul 2004		Birth		TIAAN	
					22 Dec 2014			Death			
								[Death by: Euthanasia (medical) Unknown Urinary Unknown after necropsy Necropsy not received]			
6927	F	21 Jul 2004	3768	3351	HOEDSPRUI	21 Jul 2004		Birth		SEBEKE 3	
					~ Jul 2009			Death			
								[Death by: Unknown means]			
6928	F	21 Jul 2004	3768	3351	HOEDSPRUI	21 Jul 2004		Birth		TILLA	
6929	M	~ Jan 2004	WILD	WILD	S.AFRICAR	~ Jan 2004		NONE	Capture	BRUTIS	
			HOEDSPRUI		~ Feb 2004			Transfer			
					11 May 2010			Death			
								[Death by: Euthanasia (medical) Unknown Urinary Unknown after necropsy]			
6930	M	12 Jul 2005	3336	UNK	HOEDSPRUI	12 Jul 2005		Birth		DEAN	
			TOMIOKA		14 Feb 2009			DEAN Transfer			
			HIMEJI SH		28 Dec 2011			HC-136 Loan to			
6931	M	7 Dec 2005	6906	4276	HOEDSPRUI	7 Dec 2005		Birth		ZANE	
			TOMIOKA		14 Feb 2009			ZANE Transfer			

Complete Studbook as of December 2016

Stud#	Sex	Birth Date	Sire	Dam	Location	Date	LocalID	Event	Birth Origin	Name	Transponder
6932	F	~ Jan 2006	WILD	WILD	S.AFRICAR	~ Feb 2006		NONE	Capture	ROSALINA	
			HOEDSPRUI			21 Jan 2009			Transfer		
6933	M	28 Apr 2006	4264	3945	HOEDSPRUI	28 Apr 2006			Birth	NAKA	
			MAFUNYANE			22 Aug 2007			Transfer		
6934	M	28 Apr 2006	4264	3945	HOEDSPRUI	28 Apr 2006			Birth	OS	
			MAFUNYANE			22 Aug 2007			Transfer		
6935	F	28 Apr 2006	4264	3945	HOEDSPRUI	28 Apr 2006			Birth	KATHERINE	
			MAFUNYANE			22 Aug 2007			Transfer		
6936	M	20 May 2006	UNK	6886	HOEDSPRUI	20 May 2006			Birth	Michelangelo	
			GREENWICH			6 Nov 2013	C00613		Transfer		
6937	M	20 May 2006	UNK	6886	HOEDSPRUI	20 May 2006			Birth	BURGER	
6938	M	20 May 2006	UNK	6886	HOEDSPRUI	20 May 2006			Birth	MAKKIE	
			MAFUNYANE			22 Aug 2007			Transfer		
6939	F	20 May 2006	UNK	6886	HOEDSPRUI	20 May 2006			Birth	JANE	
			MAFUNYANE			22 Aug 2007			Transfer		
6940	M	22 May 2006	UNK	6903	HOEDSPRUI	22 May 2006			Birth	FALIE	
			TOMIOKA			14 Feb 2009	FALIE		Transfer		
6941	M	22 May 2006	UNK	6903	HOEDSPRUI	22 May 2006			Birth	RASSIE	
			BATUSECRE			17 Oct 2011	M0130		Transfer		
6942	M	22 May 2006	UNK	6903	HOEDSPRUI	22 May 2006			Birth	TOKS	
			SURABAYA			17 Oct 2011			Transfer		
6943	F	22 May 2006	UNK	6903	HOEDSPRUI	22 May 2006			Birth	JULIA	
			MAFUNYANE			22 Aug 2007			Transfer		
6944	M	1 Jun 2006	3768	3706	HOEDSPRUI	1 Jun 2006			Birth	MICHAEL	
						1 Oct 2015			Death		
										[Death by: Infection associated Unknown Urinary Unknown after necropsy Necropsy not received]	
6945	M	23 May 2007	5619	6878	HOEDSPRUI	23 May 2007		NONE	Birth	CARL	
			LONGLEAT			26 Aug 2011	CE109		Transfer		
6946	F	28 Jun 2008	5619	6878	HOEDSPRUI	28 Jun 2008		6946	Birth	Autumn	
			EMDONENI			20 Jan 2011			Transfer		
6947	F	23 May 2007	5619	6878	HOEDSPRUI	23 May 2007		NONE	Birth	Livvy 2	



Complete Studbook as of December 2016

Stud#	Sex	Birth Date	Sire	Dam	Location	Date	LocallD	Event	Birth Origin	Name	Transponder	
6948	M	24 Jul 2007	4262	6898	HOEDSPRUI	24 Jul 2007	_____	Birth		LANCE		
						20 Apr 2010		Death				
								[Death by: Euthanasia (medical)	Unknown	Musculoskeletal	Trauma]	
6949	M	24 Jul 2007	4262	6898	HOEDSPRUI	24 Jul 2007	_____	Birth		LEX		
6950	F	24 Jul 2007	4262	6898	HOEDSPRUI	24 Jul 2007	_____	Birth		LANA		
6951	M	7 Apr 2008	3768	6900	HOEDSPRUI	7 Apr 2008	_____	Birth				
						9 Apr 2008		Death				
								[Death by: Self-inflicted injuries	Unknown	Respiratory	Mechanical abnormality]	
6952	M	7 Apr 2008	3768	6900	HOEDSPRUI	7 Apr 2008	_____	Birth		TRISTAN		
6953	F	7 Apr 2008	3768	6900	HOEDSPRUI	7 Apr 2008	_____	Birth		THEA		
6954	M	9 Apr 2008	5619	6928	HOEDSPRUI	9 Apr 2008	_____	Birth		DUMA		
						2 Oct 2015		Death				
								[Death by: Infection associated	Unknown	Urinary	Unknown after necropsy	Necropsy not received]
6955	F	9 Apr 2008	5619	6928	HOEDSPRUI	9 Apr 2008	_____	Birth		Thelma		
					LONGLEAT	24 Aug 2011		CE113	Transfer			
						27 Jun 2016		Death				
								[Death by: Unknown means]				
6956	F	9 Apr 2008	5619	6928	HOEDSPRUI	9 Apr 2008	_____	Birth		THELMA		
						9 Jun 2011		Death				
								[Death by: Other/Unknown	Unknown	Digestive	Trauma	Necropsy not received]
6957	M	17 Apr 2008	6908	5618	HOEDSPRUI	17 Apr 2008	_____	Birth		HONGONYI		
					LONGLEAT	26 Aug 2011		CE110	Transfer			
						9 Dec 2015		Death				
								[Death by: Unknown means]				
6958	F	17 Apr 2008	6908	5618	HOEDSPRUI	17 Apr 2008	_____	Birth		KYLIE		
					SURABAYA	17 Oct 2011		Transfer				
6959	M	17 Apr 2008	3768	6910	HOEDSPRUI	17 Apr 2008	_____	Birth		STEFAN		
6960	M	17 Apr 2008	3768	6910	HOEDSPRUI	17 Apr 2008	_____	Birth		STEFAANS		
6961	F	17 Apr 2008	3768	6910	HOEDSPRUI	17 Apr 2008	_____	Birth		SALOME		
6962	?	7 May 2008	5619	6886	HOEDSPRUI	7 May 2008	_____	Birth		SAGGEUS		
					PRIVATE	~ Oct 2008		NONE	lrf			

Complete Studbook as of December 2016

Stud#	Sex	Birth Date	Sire	Dam	Location	Date	LocalID	Event	Birth Origin	Name	Transponder
6963	?	7 May 2008	5619	6886	HOEDSPRUI	7 May 2008			Birth	SAREL	
					LETSATSI	28 Sep 2009		NONE	lf		
6964	M	17 May 2008	6892	6901	HOEDSPRUI	17 May 2008			Birth	THEODORE	
6965	M	17 May 2008	6892	6901	HOEDSPRUI	17 May 2008			Birth	THEUNS	
						14 Sep 2010			Death		
									[Death by: Infection associated	Incinerate	Digestive Toxicity]
6966	M	17 May 2008	6892	6901	HOEDSPRUI	17 May 2008			Birth	TOBIE	
					PRIVATE	20 Oct 2015			Transfer		
					HOEDSPRUI	8 Jul 2016			Transfer		
6967	F	28 May 2008	6923	6889	HOEDSPRUI	28 May 2008			Birth	VREDE	
					LETSATSI	28 Sep 2009		NONE	Transfer		
6968	M	20 Jun 2008	6891	6898	HOEDSPRUI	20 Jun 2008			Birth	THEO	
						29 Sep 2010			Death		
									[Death by: Infection associated	Incinerate	Digestive Toxicity]
6969	M	20 Jun 2008	6891	6898	HOEDSPRUI	20 Jun 2008			Birth	TIM	
						16 Aug 2010			Death		
									[Death by: Infection associated	Incinerate	Digestive Toxicity]
6970	F	20 Jun 2008	6891	6898	HOEDSPRUI	20 Jun 2008			Birth	TINKA	
6971	F	20 Jun 2008	6891	6898	HOEDSPRUI	20 Jun 2008			Birth	TRUIDA	
					LONGLEAT	26 Aug 2011		CE114	Transfer		
						20 Nov 2015			Death		
									[Death by: Unknown means]		
6972	M	7 Apr 2009	6891	4220	HOEDSPRUI	7 Apr 2009			Birth	ALAN 2	
						~ Dec 2009			Death		
									[Death by: Other/Unknown	Unknown	Digestive Mechanical abnormality]
6973	M	7 Apr 2009	6891	4220	HOEDSPRUI	7 Apr 2009			Birth	MAX	
					LONGLEAT	26 Aug 2011		CE111	Transfer		
					PEAUGRES	8 Jul 2013		2624	Loan to		
6974	M	16 Apr 2009	6892	6900	HOEDSPRUI	16 Apr 2009			Birth	WALTER	
6975	F	16 Apr 2009	6892	6900	HOEDSPRUI	16 Apr 2009			Birth	Wilma	
					LONGLEAT	26 Aug 2011		CE112	Transfer		
6976	F	11 May 2009	4262	6886	HOEDSPRUI	11 May 2009			Birth		
						29 Nov 2010			Death		

Complete Studbook as of December 2016

Stud#	Sex	Birth Date	Sire	Dam	Location	Date	LocallD	Event	Birth Origin	Name	Transponder
[Death by: Euthanasia (medical) Unknown Musculoskeletal Trauma Necropsy not received]											
6977	M	11 May 2009	4262	6886	HOEDSPRUI	11 May 2009			Birth	Magnus	
6978	M	16 Apr 2009	6892	6900	HOEDSPRUI	16 Apr 2009			Birth	WIM	
					PRIVATE	20 Oct 2015			Transfer		
					HOEDSPRUI	8 Jul 2016			Transfer		
6979	F	26 Sep 2009	6223	5687	TORONTO	26 Sep 2009	43809		Birth	MITI	
					FOSSILRIM	6 Apr 2011	1181		Loan to		
					NZP-CRC	3 Feb 2013	114878		Loan to		
6980	F	26 Sep 2009	6223	5687	TORONTO	26 Sep 2009	43810		Birth	WANGARI	
					FOSSILRIM	6 Apr 2011	1182		Loan to		
					WILDS	16 Mar 2015	115009		Loan to		
6981	M	25 Jul 2008	5484	5687	TORONTO	25 Jul 2008	42707		Birth		
						25 Jul 2008			Death		
[Death by: Injury from exhibit mate Unknown No necropsy planned]											
6982	M	25 Jul 2008	5484	5687	TORONTO	25 Jul 2008	42709		Birth	BOMANI	
6983	F	25 Jul 2008	5484	5687	TORONTO	25 Jul 2008	42708		Birth		
						25 Jul 2008			Death		
[Death by: Injury from exhibit mate Unknown Respiratory Trauma]											
6984	F	25 Jul 2008	5484	5687	TORONTO	25 Jul 2008	42710		Birth	MAHALA	
6985	?	25 Jul 2008	5484	5687	TORONTO	25 Jul 2008	43219		Birth		
						25 Jul 2008			Death		
[Death by: Injury from exhibit mate Unknown No necropsy planned]											
6986	F	20 Aug 2009	5536	6557	KREFELD	20 Aug 2009	1950		Birth	Milinda	
					CHAMPREP	21 Oct 2011	503764		Transfer		
6987	M	20 Aug 2009	5536	6557	KREFELD	20 Aug 2009	1951		Birth	Kumbi	
					OBTERRE	17 Jul 2011	H11187		Transfer		
6988	M	20 Aug 2009	5536	6557	KREFELD	20 Aug 2009	1952		Birth	Dajan	
					HERBERSTN	20 Apr 2011	101398		Transfer		
6989	M	20 Aug 2009	5536	6557	KREFELD	20 Aug 2009	1953		Birth		
						15 Jul 2010			Death		
[Death by: Euthanasia (medical) Given to an institution: VETINSTKR Cardiovascular Unknown after necropsy Necropsy not received]											



Complete Studbook as of December 2016

Stud#	Sex	Birth Date	Sire	Dam	Location	Date	LocallD	Event	Birth Origin	Name	Transponder		
7001	M	28 Oct 2009	5480	6461	YULEE	28 Oct 2009	Y93013	Birth		Rico			
					CLEVELAND	28 Oct 2009	M91011	Ownership					
					DICKERSON	29 Sep 2013	6530	Loan to					
					NZP-CRC	25 Oct 2016	115432	Transfer					
7002	M	28 Oct 2009	5480	6461	YULEE	28 Oct 2009	Y93014	Birth		Jelani			
					FORTWORTH	29 Mar 2011	206681	Transfer					
					DICKERSON	8 Mar 2016	6673	Loan to					
7003	M	28 Oct 2009	5480	6461	YULEE	28 Oct 2009	Y93015	Birth		Tendagi			
					FORTWORTH	29 Mar 2011	206682	Transfer					
					DICKERSON	8 Mar 2016	6674	Loan to					
7004	F	18 Feb 2009	4469	6016	SD-WAP	18 Feb 2009	609025	Birth		AMARA			
					TOLEDO	18 Feb 2009	6222	Ownership					
					SANDIEGOZ	23 Jun 2009	609025	Ownership					
					SD-WAP	18 Aug 2009	609025	Transfer					
7005	F	17 Jun 2009	4469	6016	SD-WAP	17 Jun 2009	609225	Birth		LINDIWE			
					DISNEY AK	17 Jun 2009	090445	Ownership					
					SD-WAP	15 Oct 2009	609225	Transfer					
						17 May 2016		Death					
										[Death by: Unknown means]			
7006	F	10 Oct 2009	4469	6016	SD-WAP	10 Oct 2009	609311	Birth					
						10 Oct 2009		Death					
										[Death by: Premature birth	Unknown	No necropsy planned	Necropsy not received]
7007	?	9 Oct 2009	4175	6336	FOSSILRIM	9 Oct 2009	1164	Birth					
						12 Oct 2009		Death					
										[Death by: Unknown means]			
7008	M	24 Mar 2009	6219	6214	PARYS	24 Mar 2009	_____	Birth		50-icare			
					SIGEAN	7 Oct 2011	09-059	Transfer					
						4 Aug 2015		Death					
										[Death by: Unknown means]			
7009	M	24 Mar 2009	6219	6214	PARYS	24 Mar 2009	_____	Birth		NAPOLEON			
						31 Mar 2009		Death					
										[Death by: Unknown means]			
7010	F	24 Mar 2009	6219	6214	PARYS	24 Mar 2009	_____	Birth		49-imaya			
					SIGEAN	7 Oct 2011	09-058	Transfer					
						16 Feb 2015		Death					
										[Death by: Unknown means]			

Complete Studbook as of December 2016

Stud#	Sex	Birth Date	Sire	Dam	Location	Date	LocallD	Event	Birth Origin	Name	Transponder
7011	F	24 Mar 2009	6219	6214	PARYS	24 Mar 2009			Birth	JESSIE	
					PRIVATE	~ Aug 2009		NONE	Itf		
7012	F	26 Feb 2008	6219	6215	PARYS	26 Feb 2008			Birth	SHAKIRA	
					~ Aug 2016	Death					
					[Death by: Infection associated	Unknown	Urinary	Unknown after necropsy	Necropsy not received]		
7013	M	4 Feb 2009	6516	6775	OUDTSHORN	4 Feb 2009	1649	Birth	KANO		
					27 Mar 2009	Death					
					[Death by: Unknown means]						
7014	F	4 Feb 2009	6516	6775	OUDTSHORN	4 Feb 2009	1651	Birth	KELSI		
					S.AFRICAR	19 May 2009	NONE	Itf			
7015	M	15 May 2009	6512	6109	OUDTSHORN	15 May 2009	1661	Birth			
					16 May 2009	Death					
					[Death by: Unknown means]						
7016	M	23 Jul 2009	6515	6775	OUDTSHORN	23 Jul 2009	1676	Birth	KEVIN		
					S.AFRICAR	26 Nov 2009	NONE	Itf			
7017	M	23 Jul 2009	6515	6775	OUDTSHORN	23 Jul 2009	1677	Birth	KALEB		
					S.AFRICAR	26 Nov 2009	NONE	Itf			
7018	M	23 Jul 2009	6515	6775	OUDTSHORN	23 Jul 2009	1678	Birth	KELBY		
					RHINOLION	30 Aug 2010		Itf			
7019	F	23 Jul 2009	6515	6775	OUDTSHORN	23 Jul 2009	1675	Birth	KATA		
					PRIVATE	4 Nov 2010	NONE	Itf			
7020	M	21 May 2005	UNK	UNK	LETSATSI	21 May 2005		Birth	BONGO		
					OUDTSHORN	28 Jul 2009	1679	Transfer			
					21 Oct 2011	Death					
					[Death by: Euthanasia (medical)	Unknown	Generalized	Trauma]			
7021	M	13 Nov 2006	UNK	UNK	LETSATSI	13 Nov 2006		Birth	THUNDER TWO		
					OUDTSHORN	28 Jul 2009	1680	Transfer			
					LETSATSI	17 Oct 2009		Itf			
7022	F	26 Apr 2007	UNK	UNK	LETSATSI	26 Apr 2007		Birth	FAITH		
					OUDTSHORN	28 Jul 2009	1681	Transfer			
					LETSATSI	17 Oct 2009		Itf			
7023	F	3 Feb 2007	UNK	UNK	LETSATSI	3 Feb 2007		Birth	PRINCESS		
					OUDTSHORN	28 Jul 2009	1682	Transfer			

Complete Studbook as of December 2016

Stud#	Sex	Birth Date	Sire	Dam	Location	Date	LocalID	Event	Birth Origin	Name	Transponder
7024	M	18 Oct 2009	6515	6362	OUDTSHORN	18 Oct 2009	1692	Birth		KEOTI	
					MAFUNYANE	16 Oct 2011		Transfer			
7025	M	18 Oct 2009	6515	6362	OUDTSHORN	18 Oct 2009	1696	Birth		KAZ	
					RHINOLION	30 Aug 2010		Itf			
7026	F	18 Oct 2009	6515	6362	OUDTSHORN	18 Oct 2009	1689	Birth		KACIE	
					MAFUNYANE	16 Oct 2011		Transfer			
7027	F	18 Oct 2009	6515	6362	OUDTSHORN	18 Oct 2009	1690	Birth		KIANA	
					ORANA	5 Apr 2013	B30003	Transfer			
						25 Nov 2015		Death			
								[Death by: Unknown means]			
7028	M	24 Oct 2009	6516	6109	OUDTSHORN	24 Oct 2009	1697	Birth		KWAZI	
7029	M	24 Oct 2009	6516	6109	OUDTSHORN	24 Oct 2009	1698	Birth		KUMA	
						14 Nov 2009		Death			
								[Death by: Unknown means]			
7030	M	24 Oct 2009	6516	6109	OUDTSHORN	24 Oct 2009	1699	Birth		KOSTA	
					PRIVATE	4 Nov 2010		Itf			
7031	F	24 Oct 2009	6516	6109	OUDTSHORN	24 Oct 2009	1691	Birth		KITKAT 09	
						6 Jul 2010		Death			
								[Death by: Unknown means]			
7032	F	~ Nov 2009	WILD	WILD	NAMIBIA	~ Dec 2009	NONE	Capture		ROHINI TALAL	
			CHEETAH C			11 Feb 2010	1591	Transfer			
7033	M	~ Jun 2009	WILD	WILD	NAMIBIA	11 Mar 2010	NONE	Capture		CROSBY	
			CHEETAH C			14 Mar 2010	1592	Transfer			
			NAUA NAUA			15 Mar 2011	1592	Loan to			
7034	M	~ Jun 2009	WILD	WILD	NAMIBIA	11 Mar 2010	NONE	Capture		GENO	
			CHEETAH C			14 Mar 2010	1593	Transfer			
			NAUA NAUA			15 Mar 2011	1593	Loan to			
7035	M	~ Jun 2009	WILD	WILD	NAMIBIA	11 Mar 2010	NONE	Capture		CHUCK	
			CHEETAH C			14 Mar 2010	1594	Transfer			
			NAUA NAUA			15 Mar 2011	1594	Loan to			
7036	F	~ Oct 2008	WILD	WILD	NAMIBIA	20 Mar 2010	NONE	Capture			
			CHEETAH C			20 Mar 2010	1595	Transfer			
			NAMIBIA			24 Feb 2011	1595	Itf			

Complete Studbook as of December 2016

Stud#	Sex	Birth Date	Sire	Dam	Location	Date	LocalID	Event	Birth Origin	Name	Transponder	
7037	F	~ Oct 2008	WILD	WILD	NAMIBIA	20 Mar 2010		NONE	Capture			
			CHEETAH C			20 Mar 2010	1596	Transfer				
			NAMIBIA			24 Feb 2011	1596	lf				
7038	F	27 May 2009	4432	6237	OLOMOUC	27 May 2009		7042	Birth	CARAMELA		
7039	F	27 May 2009	4432	6237	OLOMOUC	27 May 2009		7041	Birth			
						1 Aug 2009			Death			
										[Death by: Unknown means]		
7040	F	27 May 2009	4432	6237	OLOMOUC	27 May 2009		7040	Birth			
						31 May 2009			Death			
										[Death by: Infection associated	Unknown	Unknown (after necropsy)]
7041	F	27 May 2009	4432	6237	OLOMOUC	27 May 2009		7039	Birth			
						29 May 2009			Death			
										[Death by: Infection associated	Unknown	Unknown (after necropsy)]
7042	M	15 Oct 2009	5984	6036	LA PALMYR	15 Oct 2009		5212	Birth	BANDY		
			FOTA			15 Mar 2012	4626	Loan to				
7043	M	15 Oct 2009	5984	6036	LA PALMYR	15 Oct 2009		5213	Birth			
						25 Nov 2009			Death			
										[Death by: Unknown means]		
7044	M	15 Oct 2009	5984	6036	LA PALMYR	15 Oct 2009		5214	Birth	RADIUS		
7045	F	15 Oct 2009	5984	6036	LA PALMYR	15 Oct 2009		5215	Birth	Gimpy		
			FOTA			15 Mar 2012	4627	Loan to				
7046	F	15 Oct 2009	5984	6036	LA PALMYR	15 Oct 2009		5216	Birth			
						12 Aug 2011			Death			
										[Death by: Unknown means]		
7047	M	17 Oct 2009	5983	6829	LA PALMYR	17 Oct 2009		5217	Birth	POM POM		
			FOTA			15 Mar 2012	4625	Loan to				
7048	M	17 Oct 2009	5983	6829	LA PALMYR	17 Oct 2009		5218	Birth	CLAUDE		
			FOTA			15 Mar 2012	4624	Loan to				
7049	F	17 Oct 2009	5983	6829	LA PALMYR	17 Oct 2009		5219	Birth			
						18 Oct 2009			Death			
										[Death by: Unknown means]		
7050	F	17 Oct 2009	5983	6829	LA PALMYR	17 Oct 2009		5220	Birth			
						18 Oct 2009			Death			



Complete Studbook as of December 2016

Stud#	Sex	Birth Date	Sire	Dam	Location	Date	LocalID	Event	Birth Origin	Name	Transponder
[Death by: Unknown means]											
7051	M	9 Apr 2009	6774	6178	ORANA	9 Apr 2009	200924	Birth		KUNJUKA	
					WELLINGTN	6 Jun 2014	140021	Transfer			
7052	M	9 Apr 2009	6774	6178	ORANA	9 Apr 2009	200925	Birth		CANGO	
					WELLINGTN	28 May 2014	140020	Transfer			
7053	M	9 Apr 2009	6774	6178	ORANA	9 Apr 2009	200926	Birth		SHOMARI	
					WELLINGTN	28 May 2014	140019	Transfer			
						28 May 2014		Death			
[Death by: Unknown means]											
7054	F	9 Apr 2009	6774	6178	ORANA	9 Apr 2009	200923	Birth		MAZZA	
7055	M	27 Nov 2009	6774	6178	ORANA	27 Nov 2009	200961	Birth		GIJIMA	
					DUBBO	26 Jul 2012	B20036	Transfer			
						19 Mar 2013		Death			
[Death by: Infection associated Unknown Digestive Viral Necropsy not received]											
7056	M	27 Nov 2009	6774	6178	ORANA	27 Nov 2009	200962	Birth		KEBENI	
					DUBBO	26 Jul 2012	B20037	Transfer			
7057	M	27 Nov 2009	6774	6178	ORANA	27 Nov 2009	200963	Birth		TIMKA	
					DUBBO	26 Jul 2012	B20038	Transfer			
7058	F	27 Nov 2009	6774	6178	ORANA	27 Nov 2009	200964	Birth			
						24 Feb 2010		Death			
[Death by: Other/Unknown Unknown Urinary Unknown after necropsy]											
7059	F	27 Nov 2009	6774	6178	ORANA	27 Nov 2009	200965	Birth			
						12 May 2010		Death			
[Death by: Other/Unknown Unknown Urinary Unknown after necropsy]											
7060	?	18 Oct 2009	6649	6384	PAIGNTON	18 Oct 2009	8303	Birth		L252/14	
						31 Oct 2009		Death			
[Death by: Environ/Behav conditions Unknown Unknown (after necropsy)]											
7061	?	18 Oct 2009	6649	6384	PAIGNTON	18 Oct 2009	8304	Birth		L252/15	
						31 Oct 2009		Death			
[Death by: Environ/Behav conditions Unknown Unknown (after necropsy)]											
7062	?	18 Oct 2009	6649	6384	PAIGNTON	18 Oct 2009	8305	Birth		J252/16	
						31 Oct 2009		Death			
[Death by: Environ/Behav conditions Unknown Unknown (after necropsy)]											

Complete Studbook as of December 2016

Stud#	Sex	Birth Date	Sire	Dam	Location	Date	LocallD	Event	Birth Origin	Name	Transponder
7063	F	13 Oct 2009	3741	4360	HAMERTON	13 Oct 2009		M609 Birth			
						13 Oct 2009		Death			
								[Death by: Injury from exhibit mate	Given to an institution:	No necropsy planned]	
7064	F	13 Oct 2009	3741	4360	HAMERTON	13 Oct 2009		M610 Birth		KEISHA	
						27 Oct 2009		Death			
								[Death by: Infection associated	Given to an institution:	Digestive Unknown after necropsy]	
7065	F	23 Dec 2006	UNK	UNK	LETSATSI	23 Dec 2006		NONE Birth		SHANI	
					SINGAPORE	11 Apr 2009	G11371	Transfer			
						6 Mar 2013		Death			
								[Death by: Euthanasia (medical)	Discarded	Musculoskeletal Trauma Necropsy not received]	
7066	M	7 Aug 2008	UNK	UNK	LETSATSI	7 Aug 2008		NONE Birth		AKIL	
					SINGAPORE	11 Apr 2009	G11372	Transfer			
						19 Jan 2014		Death			
								[Death by: Unknown means]			
7067	M	24 Aug 2006	UNK	UNK	LETSATSI	24 Aug 2006		NONE Birth		HABARI	
					BRAUNSCHW	23 Oct 2009	984	Transfer			
					NADERMANN	24 Jun 2013		Loan to			
					BRAUNSCHW	12 Oct 2013	984	Transfer			
7068	M	~ 2000	UNK	UNK	FRANCE	~ 2000		NONE Birth		FAROUK	
					PONTSCORF	19 May 2009	100499	Loan to			
						12 Nov 2010		Death			
								[Death by: Unknown means]			
7069	F	23 Apr 2008	4186	5772	BERNBURG	23 Apr 2008		1729 Birth		Pintada	
					LISBON	17 Nov 2011	11371	Loan to			
7070	F	23 Apr 2008	4186	5772	BERNBURG	23 Apr 2008		1730 Birth		Riscada	
					LISBON	17 Nov 2011	11372	Loan to			
7071	F	23 Apr 2008	4186	5772	BERNBURG	23 Apr 2008		1731 Birth		Namoja	
					MUNSTER	23 Apr 2008	24372	Ownership			
						12 Apr 2012	24372	Transfer			
7072	F	23 Apr 2008	4186	5772	BERNBURG	23 Apr 2008		1732 Birth		Glatze	
					MUNSTER	23 Apr 2008	246438	Ownership			
7073	M	23 Apr 2008	4186	5772	BERNBURG	23 Apr 2008		1733 Birth			
						15 Sep 2008		Death			
								[Death by: Infection associated	Unknown	Digestive Viral]	

Complete Studbook as of December 2016

Stud#	Sex	Birth Date	Sire	Dam	Location	Date	LocallD	Event	Birth Origin	Name	Transponder
7074	M	~ Mar 2009	WILD	WILD	NAMIBIA	12 Jul 2009	NONE	Capture		TONY	
			CHEETAH C			12 Jul 2009	1580	Transfer			
			NAUA NAUA			15 Mar 2011	1580	Loan to			
						~ Aug 2014		Death			
			[Death by: Injury from predator Unknown Unknown (after necropsy) Trauma Necropsy not received]								
7075	contM	~ Mar 2009	WILD	WILD	NAMIBIA	12 Jul 2009	NONE	Capture		MISCHIEF	
			CHEETAH C			12 Jul 2009	1581	Transfer			
			NAUA NAUA			15 Mar 2011	1581	Loan to			
			CHEETAH C			17 Aug 2014	1581	Transfer			
7076	contM	~ Mar 2009	WILD	WILD	NAMIBIA	12 Jul 2009	NONE	Capture		PHIL	
			CHEETAH C			12 Jul 2009	1583	Transfer			
			NAUA NAUA			15 Mar 2011	1583	Loan to			
			CHEETAH C			17 Aug 2014	1583	Transfer			
7077	F	~ Mar 2009	WILD	WILD	NAMIBIA	12 Jul 2009	NONE	Capture		POLLY	
			CHEETAH C			12 Jul 2009	1582	Transfer			
7079	M	8 Apr 2009	6012	5600	EBELTOFT	8 Apr 2009	ACI035	Birth			
						9 Apr 2009		Death			
			[Death by: Unknown means]								
7080	M	8 Apr 2009	6012	5600	EBELTOFT	8 Apr 2009	ACI036	Birth		Sheppard	
			LODZ			13 Apr 2011	10974	Transfer			
			WARSAW			18 Aug 2011	S6797	Loan to			
			KATOWICE			1 Jul 2014	3834	Loan to			
			WARSAW			20 Aug 2014	S6797	Loan to			
						11 Sep 2014	S6797	Transfer			
			LE VIGEN			24 Nov 2015	ME9109	Transfer			
7081	F	8 Apr 2009	6012	5600	EBELTOFT	8 Apr 2009	ACI037	Birth		Right cut	
						29 Oct 2010		Death			
			[Death by: Infection associated Unknown Unknown (after necropsy)]								
7082	F	8 Apr 2009	6012	5600	EBELTOFT	8 Apr 2009	ACI038	Birth		Left&Right-c	
			LYMPNE			9 Nov 2011	P21172	Loan to			
7083	F	8 Apr 2009	6012	5600	EBELTOFT	8 Apr 2009	ACI039	Birth		Top-cut	
			LYMPNE			9 Nov 2011	P21173	Loan to			
7084	F	8 Apr 2009	6012	5600	EBELTOFT	8 Apr 2009	ACI040	Birth		No cut	
						18 Mar 2010		Death			
			[Death by: Euthanasia (medical) Unknown Unknown (after necropsy)]								

Complete Studbook as of December 2016

Stud#	Sex	Birth Date	Sire	Dam	Location	Date	LocallD	Event	Birth Origin	Name	Transponder
7085	F	2 Dec 2009	5775	6436	EBELTOFT	2 Dec 2009	ACI041	Birth		CIMBER	
					VIENNA	1 May 2012	M4000	Loan to			
7086	M	10 Sep 2008	3638	5762	PEAUGRES	10 Sep 2008	1955	Birth		QUARTZ	
					BANHAM	28 Jan 2011	6458	Transfer			
					KESSINGLA	17 Aug 2011	M1380	Transfer			
					BANHAM	26 Oct 2011	6458	Transfer			
					KESSINGLA	15 May 2013	M1380	Transfer			
					BANHAM	23 Apr 2014	6458	Transfer			
					KESSINGLA	6 May 2015	M1380	Transfer			
					BANHAM	31 May 2016	6458	Transfer			
7087	F	10 Sep 2008	3638	5762	PEAUGRES	10 Sep 2008	1956	Birth		QUETSCHER	
					SALZBURG	23 Jun 2011	S1402	Transfer			
					NESLES	31 Jul 2012	A12013	Loan to			
					SALZBURG	20 Mar 2013	S1402	Transfer			
					LA TESTE	16 Mar 2015	AC305	Loan to			
7088	M	22 Sep 2009	5520	5711	TOKYOTAMA	22 Sep 2009	6083	Birth		NEEM	
					NISHIMURO	13 Mar 2013		Loan to			
7089	F	22 Sep 2009	5520	5711	TOKYOTAMA	22 Sep 2009	6084	Birth		SONIA	
					HIMEJI SH	10 Jul 2012	HC-137	Loan to			
7090	F	22 Sep 2009	5520	5711	TOKYOTAMA	22 Sep 2009	6085	Birth		LILY	
7091	M	5 Mar 2008	5520	5711	TOKYOTAMA	5 Mar 2008	5627	Birth		KAKERU	
					SUSONO	19 Oct 2016	FS66	Loan to			
7092	M	5 Mar 2008	5520	5711	TOKYOTAMA	5 Mar 2008	5628	Birth		KAI	
					SUSONO	19 Oct 2016	FS67	Loan to			
7093	F	5 Mar 2008	5520	5711	TOKYOTAMA	5 Mar 2008	5629	Birth		KIRARA	
					NISHIMURO	17 Mar 2010	AD-176	Loan to			
7094	F	5 Mar 2008	5520	5711	TOKYOTAMA	5 Mar 2008	5630	Birth		KIKI	
					NISHIMURO	17 Mar 2010	AD-177	Loan to			
7095	M	11 Apr 2007	6033	4205	SHARJAHBR	11 Apr 2007	AJ071	Birth		Shiraz	
					CHESTER	12 May 2008	C08217	Loan to			
					WHIPSNAD	28 Apr 2009	3713	Loan to			
7096	M	6 Jan 2009	6894	5722	SUSONO	6 Jan 2009	FS29	Birth		KANGA	
					TOKYOTAMA	28 Oct 2009	6108	Transfer			

Complete Studbook as of December 2016

Stud#	Sex	Birth Date	Sire	Dam	Location	Date	LocallD	Event	Birth Origin	Name	Transponder
7097	F	6 Jan 2009	6894	5722	SUSONO	6 Jan 2009	FS30	Birth		COLLINA	
					TOKYOTAMA	28 Oct 2009	6109	Transfer			
					IZU ANDYL	28 Oct 2011		Loan to			
7098	F	6 Jan 2009	6894	5722	SUSONO	6 Jan 2009	FS31	Birth		VILLEAE	
7099	F	6 Jan 2009	6894	5722	SUSONO	6 Jan 2009	FS32	Birth		MORAEA	
						27 Sep 2011		Death			
								[Death by: Other/Unknown Unknown Generalized Trauma]			
7100	M	~ May 2010	WILD	WILD	NAMIBIA	22 Nov 2010	1607	Capture		DEXTER	
					CHEETAH C	28 Nov 2010	1607	Transfer			
7101	F	~ May 2010	WILD	WILD	NAMIBIA	22 Nov 2010	1608	Capture		DEBRA	
					CHEETAH C	28 Nov 2010	1608	Transfer			
					NAMIBIA	18 Jun 2014		lft			
7102	M	29 Aug 2005	3768	3351	HOEDSPRUI	29 Aug 2005	NONE	Birth		KHULA	
7103	F	9 Oct 2006	5704	3958	HIMEJI SH	9 Oct 2006	HC-132	Birth		LAVIE	
					MITO CHO	27 Jan 2009	NONE	Loan to			
7104	M	29 Sep 2010	6070	6390	BOISSIERE	29 Sep 2010	FGU400	Birth		Mookane	
					BUSSOLENG	7 Feb 2012	GHE003	Transfer			
7105	F	29 Sep 2010	6070	6390	BOISSIERE	29 Sep 2010	FGU401	Birth		Kanye	
					JURQUES	27 Feb 2012	1023	Transfer			
7106	F	29 Sep 2010	6070	6390	BOISSIERE	29 Sep 2010	FGU402	Birth			
						20 Apr 2011		Death			
								[Death by: Unknown means]			
7107	?	29 Sep 2010	6070	6390	BOISSIERE	29 Sep 2010	FGU403	Birth			
						4 Oct 2010		Death			
								[Death by: Infection associated Incinerate No necropsy planned]			
7108	F	29 Apr 2010	7807	5817	PRET DW	29 Apr 2010	D94033	Birth		NAVE	
					BUSCH TAM	27 Jan 2011	64825	Transfer			
7109	F	6 May 2010	5485	5710	PRET DW	6 May 2010	D94038	Birth		FA639	
					BUSCH TAM	27 Jan 2011	64827	Transfer			
					YULEE	16 May 2013	133302	Loan to			
7110	F	6 May 2010	5485	5710	PRET DW	6 May 2010	D94037	Birth		FA638	
					BUSCH TAM	27 Jan 2011	64826	Transfer			
					YULEE	16 May 2013	133303	Loan to			

Complete Studbook as of December 2016

Stud#	Sex	Birth Date	Sire	Dam	Location	Date	LocalID	Event	Birth Origin	Name	Transponder
7111	F	7 May 2010	5709	5822	PRET DW	7 May 2010	D94041	Birth	FA641		
					BUSCH TAM	27 Jan 2011	64828	Transfer			
7112	F	16 May 2010	5709	5820	PRET DW	16 May 2010	D94044	Birth	FA644		
					BUSCH TAM	27 Jan 2011	64830	Transfer			
						10 Dec 2016		Death			
					[Death by: Infection associated Unknown Urinary Unknown after necropsy Necropsy not received]						
7113	F	19 May 2010	4328	5815	PRET DW	19 May 2010	D94047	Birth	FA647		
					BUSCH TAM	27 Jan 2011	64829	Transfer			
						~ Sep 2013		Death			
					[Death by: Anesth/Restraint assoc Unknown Endocrine New growths/cancer Necropsy not received]						
7114	F	27 May 2010	7807	6715	PRET DW	27 May 2010	D94049	Birth	FA649		
					BUSCH TAM	27 Jan 2011	64831	Transfer			
7115	M	15 Sep 2010	6223	6645	ROCKTON	15 Sep 2010	B0AJ4	Birth	Patonga		
					TORONTO	15 Sep 2010	44776	Ownership			
						12 May 2014	44776	Transfer			
7116	M	15 Sep 2010	6223	6645	ROCKTON	15 Sep 2010	_____	Birth			
						26 Nov 2013	_____	Transfer			
7117	M	26 Oct 2010	5614	6337	OMAHA	26 Oct 2010	20368	Birth	DUMA		
					WINSTON	26 Oct 2010	260446	Ownership			
					ASHLANDNE	4 Dec 2014	20368	Loan to			
7118	M	26 Oct 2010	5614	6337	OMAHA	26 Oct 2010	20369	Birth	Jaxon		
					ASHLANDNE	4 Dec 2014	20369	Loan to			
7119	F	26 Oct 2010	5614	6337	OMAHA	26 Oct 2010	20370	Birth	Malana		
					WINSTON	26 Oct 2010	260447	Ownership			
					ASHLANDNE	26 Nov 2014	20370	Loan to			
					FRESNO	1 May 2015	206075	Loan to			
7120	F	26 Oct 2010	5614	6337	OMAHA	26 Oct 2010	20371	Birth	TIFFANY		
					ASHLANDNE	26 Nov 2014	20371	Loan to			
					FRESNO	1 May 2015	206076	Loan to			
7121	M	19 Feb 2011	4224	4177	JACKSONVL	19 Feb 2011	811304	Birth	KASI		
					YULEE	19 Feb 2011	113301	Ownership			
					BUSCH TAM	10 Mar 2011	64844	Loan to			
						11 Apr 2011	64844	Ownership			
7122	?	19 Feb 2011	4224	4177	JACKSONVL	19 Feb 2011	811301	Birth			
						20 Feb 2011		Death			

Complete Studbook as of December 2016

Stud#	Sex	Birth Date	Sire	Dam	Location	Date	LocalID	Event	Birth Origin	Name	Transponder
[Death by: Unknown means]											
7123	?	19 Feb 2011	4224	4177	JACKSONVL	19 Feb 2011	811302	Birth			
						20 Feb 2011		Death			
[Death by: Injury from exhibit mate Unknown No necropsy planned]											
7124	?	19 Feb 2011	4224	4177	JACKSONVL	19 Feb 2011	811303	Birth			
						28 Feb 2011		Death			
[Death by: Injury from exhibit mate Unknown No necropsy planned]											
7125	F	~ Jun 2008	UNK	UNK	SHARJAHBR	22 Oct 2008	AJ082	Transfer	LEESA		
					ATTICAZOO	30 Nov 2011	MAJ011	Transfer			
						14 Jan 2013		Death			
[Death by: Unknown means]											
7126	F	26 Dec 2004	4208	4214	SHARJAHBR	26 Dec 2004	AJ057	Birth	MASEEKA		
					RIYADH	19 May 2006		lf			
7127	F	3 Jan 2005	4206	4201	SHARJAHBR	3 Jan 2005	AJ058	Birth			
						3 Jan 2005		Death			
[Death by: Stillbirth Mounted or Preserved: SHARJAHBR No necropsy planned]											
7128	F	24 Mar 2005	4204	4215	SHARJAHBR	24 Mar 2005	AJ059	Birth			
						24 Mar 2005		Death			
[Death by: Stillbirth Mounted or Preserved: SHARJAHBR Generalized Mechanical abnormality]											
7129	M	24 Mar 2005	4204	4215	SHARJAHBR	24 Mar 2005	AJ060	Birth			
						25 Mar 2005		Death			
[Death by: Stillbirth Mounted or Preserved: SHARJAHBR No necropsy planned]											
7130	M	2 Jan 2006	4473	4215	SHARJAHBR	2 Jan 2006	AJ061	Birth	PIKININ		
7131	M	2 Jan 2006	4473	4215	SHARJAHBR	2 Jan 2006	AJ062	Birth			
						3 Jan 2006		Death			
[Death by: Unknown means]											
7132	M	3 Jan 2006	4473	4215	SHARJAHBR	3 Jan 2006	AJ063	Birth			
						3 Jan 2006		Death			
[Death by: Stillbirth Incinerate Unknown (after necropsy)]											
7133	M	18 Mar 2006	4228	4213	SHARJAHBR	18 Mar 2006	AJ064	Birth			
						18 Mar 2006		Death			
[Death by: Unknown means]											
7134	M	18 Mar 2006	4228	4213	SHARJAHBR	18 Mar 2006	AJ065	Birth	GIBBS		
					BARARI	26 Nov 2008		GIBBS Transfer			

Complete Studbook as of December 2016

Stud#	Sex	Birth Date	Sire	Dam	Location	Date	LocalID	Event	Birth Origin	Name	Transponder
7135	M	18 Mar 2006	4228	4213	SHARJAHBR	18 Mar 2006	AJ066	Birth		GABRIEL	
					BARARI	29 Nov 2008		GABRIEL	Transfer		
7136	M	23 Mar 2006	4228	4205	SHARJAHBR	23 Mar 2006	AJ068	Birth			
						23 Mar 2006		Death			
											[Death by: Stillbirth Mounted or Preserved: SHARJAHBR Unknown (after necropsy)]
7137	M	24 Nov 2006	4204	4215	SHARJAHBR	24 Nov 2006	AJ069	Birth			
						24 Nov 2006		Death			
											[Death by: Stillbirth Incinerate Unknown (after necropsy)]
7138	M	11 Apr 2007	6033	4205	SHARJAHBR	11 Apr 2007	AJ070	Birth		BIG	
7140	M	22 Apr 2007	6033	4214	SHARJAHBR	22 Apr 2007	AJ072	Birth		MATRAH	
					CHESTER	15 May 2008	C08218	Loan to			
7141	F	22 Apr 2007	6033	4214	SHARJAHBR	22 Apr 2007	AJ073	Birth		LATIKA	
7142	F	22 Apr 2007	6033	4214	SHARJAHBR	22 Apr 2007	AJ074	Birth		ADAEZE	
					CHESTER	24 Aug 2010	C10418	Loan to			
7143	M	~ Jan 2007	WILD	WILD	AFRICA	~ 2007	NONE	Capture		BALEKAH	
			SHARJAHBR			16 Oct 2007	AJ075	Transfer			
						21 Dec 2013		Death			
											[Death by: Unknown means]
7144	F	9 Apr 2008	4204	4215	SHARJAHBR	9 Apr 2008	AJ076	Birth			
						9 Apr 2008		Death			
											[Death by: Stillbirth Mounted or Preserved: SHARJAHBR Unknown (after necropsy)]
7145	?	28 May 2008	4217	4213	SHARJAHBR	28 May 2008	AJ077	Birth			
						28 May 2008		Death			
											[Death by: Stillbirth Mounted or Preserved: SHARJAHBR Unknown (after necropsy)]
7146	M	24 Jul 2008	4208	4214	SHARJAHBR	24 Jul 2008	AJ078	Birth			
						12 Aug 2008		Death			
											[Death by: Unknown means]
7147	F	24 Jul 2008	4208	4214	SHARJAHBR	24 Jul 2008	AJ079	Birth		PUDDLE	
						1 Jul 2015		Death			
											[Death by: Unknown means]
7148	M	1 Jun 2009	6030	4213	SHARJAHBR	1 Jun 2009	AJ080	Birth			
						1 Jun 2009		Death			
											[Death by: Stillbirth Mounted or Preserved: SHARJAHBR Unknown (after necropsy)]



Complete Studbook as of December 2016

Stud#	Sex	Birth Date	Sire	Dam	Location	Date	LocalID	Event	Birth Origin	Name	Transponder
7149	F	1 Jun 2009	6030	4213	SHARJAHBR	1 Jun 2009	AJ081	Birth			
						1 Jun 2009		Death			
											[Death by: Stillbirth Mounted or Preserved: SHARJAHBR Unknown (after necropsy)]
7150	M	~ Jun 2008	UNK	UNK	SHARJAHBR	3 Feb 2010	AJ084	Transfer	TOGA		
7151	F	~ Jun 2008	UNK	UNK	SHARJAHBR	22 Oct 2009	AJ083	Transfer	MAIRY		
7152	F	~ Jun 2009	WILD	WILD	AFRICA	????	NONE	Capture			
					SHARJAHBR	7 Dec 2010	AJ085	Transfer			
						30 Oct 2011		Death			
											[Death by: Unknown means]
7153	F	~ 2001	WILD	WILD	NAMIBIA	~ 2001	NONE	Capture	Shingala		
			VANDEMERS			~ 2001	38	Transfer			
7154	M	~ 2000	WILD	WILD	NAMIBIA	~ 2000	NONE	Capture	AFRAM		
			VANDEMERS			~ 2000	39	Transfer			
						????		Death			
											[Death by: Unknown means]
7155	F	~ 2000	WILD	WILD	NAMIBIA	~ 2000	NONE	Capture	Jeanie		
			VANDEMERS			~ 2000	36	Transfer			
7156	F	~ 2000	WILD	WILD	NAMIBIA	~ 2000	NONE	Capture	NIKITA		
			VANDEMERS			~ 2000	37	Transfer			
						~ Sep 2012		Death			
											[Death by: Infection associated Unknown Respiratory Mechanical abnormality Necropsy not received]
7157	M	~ 2001	WILD	WILD	NAMIBIA	~ 2001	NONE	Capture	LUEKI		
			VANDEMERS			~ 2001	40	Transfer			
7158	M	~ 1990	WILD	WILD	NAMIBIA	~ 1990	NONE	Capture	BENGA		
			VANDEMERS			~ 1990	41	Transfer			
						~ 2007		Death			
											[Death by: Unknown means]
7159	M	~ 1990	WILD	WILD	NAMIBIA	~ 1990	NONE	Capture	GOETERS		
			VANDEMERS			~ 1990	42	Transfer			
						????		Death			
											[Death by: Unknown means]
7160	M	~ 1997	WILD	WILD	NAMIBIA	~ 1997	NONE	Capture	GABI		
			VANDEMERS			~ 1997	43	Transfer			
						????		Death			
											[Death by: Unknown means]

Complete Studbook as of December 2016

Stud#	Sex	Birth Date	Sire	Dam	Location	Date	LocalID	Event	Birth Origin	Name	Transponder
7161	M	~ 1997	WILD VANDEMERSW	WILD VANDEMERSW	NAMIBIA	~ 1997 16 Feb 2012	NONE 46	Capture Transfer		ADOLF	
[Death by: Euthanasia (medical) Unknown Urinary Unknown after necropsy Necropsy not received]											
7162	M	~ 1995	WILD VANDEMERSW	WILD VANDEMERSW	NAMIBIA	~ 1995	NONE 48	Capture Transfer		wild cheetah	
7163	M	~ 1998	WILD VANDEMERSW	WILD VANDEMERSW	NAMIBIA	~ 1998	NONE 45	Capture Transfer		wild cheetah	
7164	M	~ 1998	WILD VANDEMERSW	WILD VANDEMERSW	NAMIBIA	~ 1998 ~ 1999	NONE 47	Capture Transfer		VICTOR	
7165	M	~ 1999	WILD VANDEMERSW	WILD VANDEMERSW	NAMIBIA	~ 1999	NONE 44	Capture Transfer		wild cheetah	
7166	F	~ 2001	WILD VANDEMERSW NAMIBIA	WILD VANDEMERSW NAMIBIA	NAMIBIA	~ 2001 ~ 2007	NONE 62 62	Capture Transfer Itf		DAKOTA	
7167	F	~ 2001	WILD VANDEMERSW NAMIBIA	WILD VANDEMERSW NAMIBIA	NAMIBIA	~ 2001 ~ 2007	NONE 63 63	Capture Transfer Itf		CANADA	
7168	F	~ 2001	WILD VANDEMERSW NAMIBIA	WILD VANDEMERSW NAMIBIA	NAMIBIA	~ 2001 ~ 2007	NONE 59 59	Capture Transfer Itf		KATI	
7169	M	~ 2001	WILD VANDEMERSW NAMIBIA	WILD VANDEMERSW NAMIBIA	NAMIBIA	~ 2001 ~ 2007	NONE 60 60	Capture Transfer Itf		ELENRIDE	
7170	M	~ 2001	WILD VANDEMERSW NAMIBIA	WILD VANDEMERSW NAMIBIA	NAMIBIA	~ 2001 ~ 2007	NONE 61 61	Capture Transfer Itf		MENITOBA	
7171	F	~ 1993	WILD VANDEMERSW	WILD VANDEMERSW	NAMIBIA	~ 1993 ~ 2008	NONE 54 54	Capture Transfer Itf		AMY	
7172	F	~ 1991	WILD VANDEMERSW	WILD VANDEMERSW	NAMIBIA	~ 1991 ????	NONE 56	Capture Transfer Death		ONE LIGHT	
[Death by: Unknown means]											

Complete Studbook as of December 2016

Stud#	Sex	Birth Date	Sire	Dam	Location	Date	LocalID	Event	Birth Origin	Name	Transponder
7173	M	~ 1996	WILD VANDEMERS	WILD VANDEMERS	NAMIBIA	~ 1996	NONE	Capture	LOOKS		
						~ 1996	51	Transfer			
						~ 2007		Death			
								[Death by: Unknown means]			
7174	F	~ 1997	WILD VANDEMERS	WILD VANDEMERS	NAMIBIA	~ 1997	NONE	Capture	wild cheetah		
						~ 1997	52	Transfer			
7175	M	~ 1998	WILD VANDEMERS	WILD VANDEMERS	NAMIBIA	~ 1998	NONE	Capture	wild cheetah		
						~ 1998	49	Transfer			
7176	M	~ 1999	WILD VANDEMERS	WILD VANDEMERS	NAMIBIA	~ 1999	NONE	Capture	wild cheetah		
						~ 1999	50	Transfer			
7177	F	~ 1999	WILD VANDEMERS	WILD VANDEMERS	NAMIBIA	~ 1999	NONE	Capture	wild cheetah		
						~ 1999	53	Transfer			
7178	F	~ 1999	WILD VANDEMERS	WILD VANDEMERS	NAMIBIA	~ 1999	NONE	Capture	SUSIE		
						~ 1999	57	Transfer			
						~ 2007	57	Itf			
7179	M	~ 2000	WILD VANDEMERS	WILD VANDEMERS	NAMIBIA	~ 2000	NONE	Capture	HOWESHO		
						~ 2000	58	Transfer			
						~ 2007	58	Itf			
7180	M	~ 2002	WILD VANDEMERS	WILD VANDEMERS	NAMIBIA	~ 2002	NONE	Capture	wild cheetah		
						~ 2002	205	Transfer			
7181	F	26 Dec 2004	4208 LA PALMYR	4214 SHARJAHBR	SHARJAHBR	26 Dec 2004	AJ055	Birth	MADAM		
						6 Dec 2006	4304	Loan to			
						6 Feb 2007		Death			
								[Death by: Malicious destruction Incinerate Respiratory Mechanical abnormality Necropsy not received]			
7182	F	19 Jan 2006	4408 SHARJAHBR	4216 MAKTOUM	MAKTOUM	19 Jan 2006	A00630	Birth	THEMBA		
						21 Mar 2006	AJ067	Transfer			
7183	M	~ 2004	UNK LIVINGSTO	UNK LIVINGSTO	LETSATSI	~ 2004	NONE	Birth	SHAKA		
						~ 2009	NONE	Transfer			
7184	M	~ 2006	UNK LIVINGSTO	UNK LIVINGSTO	LETSATSI	~ 2006	NONE	Birth	SOLOMON		
						~ 2009	NONE	Transfer			
7185	M	~ 2006	UNK LIVINGSTO	UNK LIVINGSTO	LETSATSI	~ 2006	NONE	Birth	PHAROH		
						~ 2009	NONE	Transfer			

Complete Studbook as of December 2016

Stud#	Sex	Birth Date	Sire	Dam	Location	Date	LocalID	Event	Birth Origin	Name	Transponder
7186	F	~ 2006	UNK	UNK	LETSATSI	~ 2006	NONE	Birth	CHI	CHI	
			LIVINGSTO	~ 2009	NONE	Transfer					
7187	M	20 Jul 2010	UNK	UNK	LETSATSI	20 Jul 2010	NONE	Birth	MAGAISA		
			LIVINGSTO	8 Sep 2010	NONE	Transfer					
7188	F	20 Jul 2010	UNK	UNK	LETSATSI	20 Jul 2010	NONE	Birth	LILLY		
			LIVINGSTO	8 Sep 2010	NONE	Transfer					
7189	F	12 Jun 2010	UNK	UNK	BLOEMFNTN	12 Jun 2010	NONE	Birth	SUZIE		
			LIVINGSTO	8 Sep 2010	NONE	Transfer					
7190	F	29 May 2005	UNK	UNK	HERNE BC	29 May 2005		Birth	ZEF/ ZEPH		
			JACANA	????				Transfer			
			PT ST PER	11 May 2010	P10-1574	Transfer					
				31 Dec 2012	Death						
			[Death by: Unknown means]								
7191	F	29 May 2005	UNK	UNK	HERNE BC	29 May 2005		Birth	EOLE		
			JACANA	????				Transfer			
			PT ST PER	11 May 2010	P10-1573	Transfer					
				24 Jan 2011	Death						
			[Death by: Infection associated Unknown Urinary Unknown after necropsy Necropsy not received]								
7192	M	~ Jun 2005	WILD	WILD	S.AFRICAR	????	NONE	Capture	MARTIN		
			SPCA	????				Transfer			
			HOEDSPRUI	8 Dec 2007		Transfer					
			PRIVATE	9 Aug 2015		lft					
7193	M	3 Sep 2010	6926	6901	HOEDSPRUI	3 Sep 2010		Birth	CRUNCHIE		
7194	M	3 Sep 2010	6926	6901	HOEDSPRUI	3 Sep 2010		Birth	MILKY BAR		
			POLOKWANE	9 Feb 2014		lft					
7195	F	3 Sep 2010	6926	6901	HOEDSPRUI	3 Sep 2010		Birth	SMARTIE		
7196	F	13 Sep 2010	6926	6928	HOEDSPRUI	13 Sep 2010		Birth	SHEILA		
7197	F	8 Apr 2011	6926	6928	HOEDSPRUI	8 Apr 2011		Birth	Irma		
				14 Oct 2015	Death						
			[Death by: Infection associated Unknown Urinary Unknown after necropsy Necropsy not received]								
7198	M	8 Apr 2011	6926	6928	HOEDSPRUI	8 Apr 2011		Birth	Picasso		
			KEURBOOMS	30 Nov 2014		Transfer					

Complete Studbook as of December 2016

Stud#	Sex	Birth Date	Sire	Dam	Location	Date	LocallD	Event	Birth Origin	Name	Transponder
7199	M	8 Apr 2011	6926	6928	HOEDSPRUI	8 Apr 2011			Birth	Vinci	
			KEURBOOMS			30 Nov 2014		Itf			
7200	M	~ Apr 2011	6911	6932	HOEDSPRUI	~ Apr 2011			Birth	Thomas	
			KEURBOOMS			30 Nov 2014		Itf			
7201	F	~ Apr 2011	6911	6932	HOEDSPRUI	~ Apr 2011			Birth	Shelly	
7202	F	~ Apr 2011	6911	6932	HOEDSPRUI	~ Apr 2011			Birth	LUCIA	
			GREENWICH			6 Nov 2013	C00713	Transfer			
7204	M	29 Apr 2010	5485	6714	PRET DW	29 Apr 2010		D94029	Birth	MA630	
						3 Nov 2010		Death			
								[Death by: Infection associated Incinerate Generalized Genetic/Prenatal Necropsy not received]			
7205	M	29 Apr 2010	5485	6714	PRET DW	29 Apr 2010		D94030	Birth	MA631	
7206	M	29 Apr 2010	5485	6714	PRET DW	29 Apr 2010		D94031	Birth	MA632	
			PRIVATE			11 Jul 2016		Transfer			
7207	F	29 Apr 2010	5485	6714	PRET DW	29 Apr 2010		D94032	Birth	FA633	
			PRIVATE			11 Jul 2016		Transfer			
7209	F	29 Apr 2010	7807	5817	PRET DW	29 Apr 2010		D94034	Birth	Sakura	
			HIROSHIMA			14 Nov 2012		Ownership			
			MITO CHO			15 Nov 2012		Loan to			
			HIROSHIMA			25 Mar 2013		Transfer			
7210	F	29 Apr 2010	7807	5817	PRET DW	29 Apr 2010		D94035	Birth	FA636	
7213	M	6 May 2010	5485	5710	PRET DW	6 May 2010		D94039	Birth	MA640	
			PRIVATE			11 Jul 2016		Loan to			
7214	F	6 May 2010	5485	5710	PRET DW	6 May 2010		D94040	Birth	Q70	
						13 Nov 2013		Death			
								[Death by: Infection associated Incinerate Respiratory Fungal Necropsy not received]			
7216	F	7 May 2010	5709	5822	PRET DW	7 May 2010		D94042	Birth	FA642	
			PRETORIA			11 Oct 2011	915577	Loan to			
			HIROSHIMA			????		Ownership			
			MITO CHO			15 Nov 2012		Loan to			
			HIROSHIMA			25 Mar 2013		Transfer			
7217	F	7 May 2010	5709	5822	PRET DW	7 May 2010		D94043	Birth	FA643	
			PRETORIA			11 Oct 2011	915578	Loan to			
			PRET DW			19 Oct 2012	D94043	Transfer			

Complete Studbook as of December 2016

Stud#	Sex	Birth Date	Sire	Dam	Location	Date	LocallD	Event	Birth Origin	Name	Transponder
					PRIVATE	11 Jul 2016		Transfer			
7219	M	20 May 2010	4328	5815	PRET DW	20 May 2010	D94046	Birth	MA646		
						29 Feb 2012		Death			
											[Death by: Euthanasia (medical) Unknown Nervous Unknown after necropsy Necropsy not received]
7221	F	20 May 2010	4328	5815	PRET DW	20 May 2010	D94048	Birth	Sanurra		
					NZP-CRC	1 Sep 2011	114736	Transfer			
7223	F	27 May 2010	7807	6715	PRET DW	27 May 2010	D94050	Birth	FA650		
						26 Jun 2016		Death			
											[Death by: Infection associated Unknown Urinary Unknown after necropsy Necropsy not received]
7224	F	27 May 2010	7807	6715	PRET DW	27 May 2010	D94051	Birth	FA651		
					PRIVATE	11 Jul 2016		Transfer			
7225	M	15 Jun 2010	5502	5791	PRET DW	15 Jun 2010	D94052	Birth	Sampson		
					NZP-CRC	1 Sep 2011	114735	Transfer			
7226	F	15 Jun 2010	5502	5791	PRET DW	15 Jun 2010	D94054	Birth	FA654		
					TANGAN WP	6 Jan 2011		Transfer			
7227	F	15 Jun 2010	5502	5791	PRET DW	15 Jun 2010	D94055	Birth	FA655		
					TANGAN WP	6 Jan 2011		Transfer			
7228	F	7 Jan 2010	7808	6427	PRET DW	7 Jan 2010	D94060	Birth	FA656		
						20 Mar 2015		Death			
											[Death by: Unknown means]
7229	F	7 Jan 2010	7808	6427	PRET DW	7 Jan 2010	D94061	Birth	FA657		
					PRIVATE	11 Jul 2016		Transfer			
7230	M	27 Jun 2010	6422	5721	PRET DW	27 Jun 2010	D94056	Birth	M658		
					PRIVATE	11 Jul 2016		Transfer			
7231	F	27 Jun 2010	6422	5721	PRET DW	27 Jun 2010	D94057	Birth	FA659		
					PRIVATE	11 Jul 2016		Transfer			
7232	F	27 Jun 2010	6422	5721	PRET DW	27 Jun 2010	D94058	Birth	FA660		
7233	F	27 Jun 2010	6422	5721	PRET DW	27 Jun 2010	D94059	Birth	Q 71		
					PRIVATE	11 Jul 2016		Transfer			
7234	M	20 May 2010	4328	5815	PRET DW	20 May 2010	D94045	Birth	MA645		
					DICELY B	17 Nov 2010	MA645	Transfer			

Complete Studbook as of December 2016

Stud#	Sex	Birth Date	Sire	Dam	Location	Date	LocalID	Event	Birth Origin	Name	Transponder
7235	M	~ Sep 2010	WILD	WILD	NAMIBIA	17 May 2011	1616	Capture		DONNER	
			CHEETAH C			17 May 2011	1616	Transfer			
7236	F	~ Sep 2010	WILD	WILD	NAMIBIA	17 May 2011	1615	Capture		SKIET	
			CHEETAH C			17 May 2011	1615	Transfer			
			NAMIBIA			2 Apr 2014		Itf			
7237	F	~ Sep 2010	WILD	WILD	NAMIBIA	17 May 2011	1617	Capture		Skop	
			CHEETAH C			17 May 2011	1617	Transfer			
			NAMIBIA			2 Apr 2014		Itf			
7238	M	~ 2007	WILD	WILD	NAMIBIA	18 May 2011	1618	Capture		BLIKSEM	
			CHEETAH C			18 May 2011	1618	Transfer			
			NAMIBIA			19 May 2011	1618	Itf			
7239	?	16 Jun 2009	5502	5795	PRET DW	16 Jun 2009	D94000	Birth		??624	
						16 Jun 2009		Death			
								[Death by: Stillbirth Unknown Unknown (after necropsy)]			
7240	?	16 Jun 2009	5502	5795	PRET DW	16 Jun 2009	D94001	Birth		??625	
						16 Jun 2009		Death			
								[Death by: Stillbirth Unknown Unknown (after necropsy)]			
7241	F	5 Jun 2010	5720	5795	PRET DW	5 Jun 2010	D94036	Birth		MA637	
						28 Oct 2010		Death			
								[Death by: Unknown means]			
7242	F	15 Jun 2010	5502	5791	PRET DW	15 Jun 2010	D94053	Birth		FA653	
						10 Dec 2010		Death			
								[Death by: Infection associated Unknown Unknown (after necropsy)]			
7243	M	29 Apr 2009	UNK	UNK	PRET DW	29 Apr 2009	M630	Birth			
						29 Apr 2009		Death			
								[Death by: Infection associated Unknown No necropsy planned]			
7245	F	23 Jan 2007	6026	5968	SAFA WILD	23 Jan 2007	1152	Birth		BAMBINO	
			SHARJAHBR			22 Jun 2011	AJ090	Loan to			
7246	F	23 Jan 2007	6026	5968	SAFA WILD	23 Jan 2007	1153	Birth			
						23 Jan 2007		Death			
								[Death by: Stillbirth Given to an institution: Unknown (after necropsy)]			
7247	F	23 Jan 2007	6026	5968	SAFA WILD	23 Jan 2007	1154	Birth			
						24 Jan 2007		Death			
								[Death by: Stillbirth Unknown Unknown (after necropsy)]			

Complete Studbook as of December 2016

Stud#	Sex	Birth Date	Sire	Dam	Location	Date	LocalID	Event	Birth Origin	Name	Transponder
7248	F	22 May 2007	6026	5967	SAFA WILD	22 May 2007	1214	Birth		ROSSA	
						15 Jun 2007		Death			
										[Death by: Unknown means]	
7249	F	22 May 2007	6026	5967	SAFA WILD	22 May 2007	1215	Birth			
						22 May 2007		Death			
										[Death by: Stillbirth Given to an institution: Unknown (after necropsy)]	
7250	F	22 May 2007	6026	5967	SAFA WILD	22 May 2007	1216	Birth			
						13 Oct 2010		Death			
										[Death by: Euthanasia (medical) Unknown Unknown (after necropsy)]	
7251	M	22 May 2007	6026	5967	SAFA WILD	22 May 2007	1217	Birth	Thimba		
					CHESTER	20 Apr 2008	C08166	Loan to			
7252	M	22 May 2007	6026	5967	SAFA WILD	22 May 2007	1218	Birth	TALI		
					CHESTER	20 Apr 2008	C08167	Loan to			
7253	M	11 Dec 2007	6027	4437	SAFA WILD	11 Dec 2007	1253	Birth	PETE		
7254	F	11 Dec 2007	6027	4437	SAFA WILD	11 Dec 2007	1254	Birth	LEYAH		
					AL WABRA	2 May 2012	10670	Loan to			
7255	M	11 Dec 2007	6027	4437	SAFA WILD	11 Dec 2007	1255	Birth			
						21 Jan 2008		Death			
										[Death by: Infection associated Given to an institution: Generalized Unknown after necropsy Necropsy not received]	
7256	M	11 Dec 2007	6027	4437	SAFA WILD	11 Dec 2007	1256	Birth			
7257	M	11 Dec 2007	6027	4437	SAFA WILD	11 Dec 2007	1257	Birth			
						26 Nov 2009		Death			
										[Death by: Euthanasia (medical) Unknown Nervous Unknown after necropsy]	
7258	F	11 Dec 2007	6027	4437	SAFA WILD	11 Dec 2007	1258	Birth	WIREY MARY		
			FOTA			6 Jun 2011	4509	Transfer			
7259	F	11 Dec 2007	6027	4437	SAFA WILD	11 Dec 2007	1259	Birth	HERSELF		
			FOTA			6 Jun 2011	4510	Loan to			
7260	F	23 Dec 2007	6026	5968	SAFA WILD	23 Dec 2007	1274	Birth			
7261	M	23 Dec 2007	6026	5968	SAFA WILD	23 Dec 2007	1275	Birth			
7262	F	8 Mar 2009	4383	5968	SAFA WILD	8 Mar 2009	1410	Birth			
						13 Mar 2009		Death			
										[Death by: Environ/Behav conditions Given to an institution: Unknown (after necropsy)]	



Complete Studbook as of December 2016

Stud#	Sex	Birth Date	Sire	Dam	Location	Date	LocalID	Event	Birth Origin	Name	Transponder
7263	F	8 Mar 2009	4383	5968	SAFA WILD	8 Mar 2009	1411	Birth			
7264	M	8 Mar 2009	4383	5968	SAFA WILD	8 Mar 2009	1412	Birth			
						17 Aug 2009		Death			
										[Death by: Unknown means]	
7265	M	8 Mar 2009	4383	5968	SAFA WILD	8 Mar 2009	1413	Birth		ROOKY	
						6 Jun 2011	4512	Loan to			
						11 Mar 2012	5958	Loan to			
7266	F	29 Apr 2009	4383	5967	SAFA WILD	29 Apr 2009	1430	Birth			
						5 Sep 2010		Death			
										[Death by: Euthanasia (medical) Incinerate Unknown (after necropsy) Necropsy not received]	
7267	F	29 Apr 2009	4383	5967	SAFA WILD	29 Apr 2009	1431	Birth		CLIMBER	
						6 Jun 2011	4513	Loan to			
7268	M	29 Apr 2009	4383	5967	SAFA WILD	29 Apr 2009	1432	Birth		Archie	
						6 Jun 2011	4514	Loan to			
7269	M	1 Mar 2008	UNK	UNK	SAFA WILD	1 Dec 2008	1433	Transfer			
						19 Feb 2016		Death			
										[Death by: Unknown means]	
7270	F	1 Jun 2008	UNK	UNK	SAFA WILD	20 Sep 2008	1434	Transfer		PIPA	
7271	M	21 Oct 2009	4383	4437	SAFA WILD	21 Oct 2009	1658	Birth		PRINCE	
						19 Jan 2013		Death			
										[Death by: Unknown means]	
7272	M	21 Oct 2009	4383	4437	SAFA WILD	21 Oct 2009	1659	Birth		FUZZY BELLY	
						6 Jun 2011	4511	Loan to			
7273	M	21 Oct 2009	4383	4437	SAFA WILD	21 Oct 2009	1660	Birth			
7274	F	2 Jan 2011	4383	5967	SAFA WILD	2 Jan 2011	1980	Birth			
7275	F	2 Jan 2011	4383	5967	SAFA WILD	2 Jan 2011	1981	Birth			
7276	F	2 Jan 2011	4383	5967	SAFA WILD	2 Jan 2011	1982	Birth			
7277	M	2 Jan 2011	4383	5967	SAFA WILD	2 Jan 2011	1983	Birth			
7278	M	2 Jan 2011	4383	5967	SAFA WILD	2 Jan 2011	1984	Birth			
7279	F	4 Jan 2011	4383	5968	SAFA WILD	4 Jan 2011	1985	Birth			

Complete Studbook as of December 2016

Stud#	Sex	Birth Date	Sire	Dam	Location	Date	LocalID	Event	Birth Origin	Name	Transponder
7280	M	4 Jan 2011	4383	5968	SAFA WILD	4 Jan 2011	1986	Birth			
7281	M	4 Jan 2011	4383	5968	SAFA WILD	4 Jan 2011	1987	Birth			
7282	M	28 Aug 2011	6515	6522	OUDTSHORN	28 Aug 2011	1781	Birth		MILO	
7283	F	28 Aug 2011	6515	6522	OUDTSHORN	28 Aug 2011	1779	Birth		MAYLEE	
				MAFUNYANE	1 Feb 2012			Transfer			
7284	F	28 Aug 2011	6515	6522	OUDTSHORN	28 Aug 2011	1780	Birth		MALIKA	
7285	F	28 Aug 2011	6515	6522	OUDTSHORN	28 Aug 2011	1782	Birth		Salsa	
				DUNLAP	22 Dec 2012			Transfer			
7286	M	16 Jul 2011	7020	6109	OUDTSHORN	16 Jul 2011	1775	Birth		MURDOCH	
					18 Nov 2011			Death			
					[Death by: Injury from predator Unknown Cardiovascular Toxicity]						
7287	M	16 Jul 2011	7020	6109	OUDTSHORN	16 Jul 2011	1777	Birth		Jazz	
				DUNLAP	20 Dec 2012			Transfer			
7288	F	16 Jul 2011	7020	6109	OUDTSHORN	16 Jul 2011	1774	Birth		MINNIE	
7289	F	16 Jul 2011	7020	6109	OUDTSHORN	16 Jul 2011	1776	Birth		MIA	
7290	M	1 Sep 2001	3420	3586	PRET DW	1 Sep 2001	D93063	Birth		SHEAN	
				TOHOKU PK	8 Dec 2007			Transfer			
				IWATE SAF	11 Apr 2008		37	Transfer			
					24 Mar 2015			Death			
					[Death by: Infection associated Sold to an institution: Integumentary Unknown after necropsy Necropsy not received]						
7291	F	15 Apr 2003	3420	2989	PRET DW	15 Apr 2003	D93219	Birth		Ren	
				TOHOKU PK	8 Dec 2007			Transfer			
				IWATE SAF	11 Apr 2008		38	Transfer			
7292	M	~ 2009	UNK	UNK	S.AFRICAR	~ 2009		Birth			
				ZOOZAJEZD	~ 2010			Transfer			
				LE VIGEN	23 Sep 2011	ME9052		Transfer			
7293	F	~ 2009	UNK	UNK	S.AFRICAR	~ 2009		Birth			
				ZOOZAJEZD	~ 2010			Transfer			
				LE VIGEN	23 Sep 2011	ME9053		Transfer			
					16 Nov 2012			Death			
					[Death by: Unknown means]						

Complete Studbook as of December 2016

Stud#	Sex	Birth Date	Sire	Dam	Location	Date	LocallD	Event	Birth Origin	Name	Transponder
7294	M	~ 2009	WILD	WILD S.AFRICAR	~ 2009	NONE	Capture	M689			
					PRET POT	29 Nov 2010	P94144	Transfer			
					PRETORIA	24 Jan 2011	915210	Transfer			
					REHAB	24 Jan 2011	NONE	Transfer			
					PRETORIA	25 Feb 2011	915210	Transfer			
					PRET DW	6 Apr 2011	D94149	Loan to			
					PRIVATE	11 Jul 2016	_____	Loan to			
7800	M	19 Feb 2009	6894	6355 SUSONO	19 Feb 2009	FS34	Birth				
					19 Feb 2009		Death				
					[Death by: Stillbirth Unknown No necropsy planned]						
7801	M	19 Feb 2009	6894	6355 SUSONO	19 Feb 2009	FS35	Birth	BAO			
					10 May 2015		Death				
					[Death by: Unknown means]						
7802	F	19 Feb 2009	6894	6355 SUSONO	19 Feb 2009	FS33	Birth				
					20 Feb 2009		Death				
					[Death by: Injury from exhibit mate Unknown Generalized Trauma]						
7803	F	19 Feb 2009	6894	6355 SUSONO	19 Feb 2009	FS36	Birth	BAB			
					2 Dec 2015		Death				
					[Death by: Unknown means]						
7804	M	~ Jan 2005	WILD	WILD S.AFRICAR	22 Sep 2007	NONE	Capture	M607			
					PRET DW	22 Sep 2007	D93961	Transfer			
					10 May 2010		Death				
					[Death by: Infection associated Unknown Unknown (after necropsy) Necropsy not received]						
7805	M	~ Jan 2001	WILD	WILD S.AFRICAR	~ 2002	NONE	Capture	HOP-A-LONG			
					PRET DW	1 Sep 2002	D93881	Loan to			
					16 Feb 2007		D93881	Transfer			
					8 Apr 2012		Death				
					[Death by: Euthanasia (medical) Unknown Generalized Unknown after necropsy Necropsy not received]						
7806	M	~ Mar 2006	WILD	WILD S.AFRICAR	8 Apr 2006	NONE	Capture	SHAKESPEARE			
					PRET DW	8 Apr 2006	D93962	Transfer			
					15 Nov 2016		Death				
					[Death by: Unknown means]						
7807	M	~ Aug 2004	WILD	WILD S.AFRICAR	9 Dec 2004	NONE	Capture	WCM052			
					PRET DW	30 Jun 2008	D93963	Transfer			
7808	M	~ Jun 2004	WILD	WILD S.AFRICAR	6 Mar 2008	NONE	Capture	M609 (WCM072)			
					PRET DW	6 Mar 2008	D94011	Transfer			
					10 Feb 2016		Death				

Complete Studbook as of December 2016

Stud#	Sex	Birth Date	Sire	Dam	Location	Date	LocalID	Event	Birth Origin	Name	Transponder
[Death by: Infection associated Unknown No necropsy planned Necropsy not received]											
7809	M	~ Aug 2004	WILD	WILD	S.AFRICAR	21 Jul 2008	NONE	Capture	M606		
			PRET DW			21 Jul 2008	D94012	Transfer			
						23 Apr 2013		Death			
[Death by: Infection associated Incinerate Urinary Unknown after necropsy Necropsy not received]											
7810	M	10 Apr 2010	6516	6522	OUDTSHORN	10 Apr 2010	1710	Birth	LUIGI		
7811	F	10 Apr 2010	6516	6522	OUDTSHORN	10 Apr 2010	1711	Birth	LAURA		
						9 May 2010		Death			
[Death by: Unknown means]											
7812	F	10 Apr 2010	6516	6522	OUDTSHORN	10 Apr 2010	1712	Birth	LIZA		
						23 Jun 2013		Death			
[Death by: Anesth/Restraint assoc Unknown Necropsy planned later Unknown after necropsy Necropsy not received]											
7813	F	10 Apr 2010	6516	6522	OUDTSHORN	10 Apr 2010	1713	Birth	Lilly		
			MAFUNYANE			16 Oct 2011		Transfer			
7814	F	~ Nov 2006	WILD	WILD	S.AFRICAR	18 Feb 2008	NONE	Capture			
			PRET DW			18 Feb 2008	D93945	Transfer			
			MONATE			3 Jul 2008	NONE	Loan to			
						23 Aug 2010		lf			
7815	M	~ Dec 2006	WILD	WILD	S.AFRICAR	18 Feb 2008	NONE	Capture			
			PRET DW			18 Feb 2008	D93946	Transfer			
			MONATE			3 Jul 2008	NONE	Loan to			
7816	M	~ Dec 2006	WILD	WILD	S.AFRICAR	18 Feb 2008	NONE	Capture			
			PRET DW			18 Feb 2008	D93947	Transfer			
			MONATE			3 Jul 2008	NONE	Loan to			
7817	M	~ Dec 2006	WILD	WILD	S.AFRICAR	18 Feb 2008	NONE	Capture			
			PRET DW			18 Feb 2008	D93948	Transfer			
			MONATE			3 Jul 2008	NONE	Loan to			
7818	M	18 May 2009	5483	5721	PRET DW	18 May 2009	D93987	Birth	K68		
			PRIVATE			11 Jul 2016		Transfer			
7819	M	18 May 2009	5483	5721	PRET DW	18 May 2009	D93988	Birth	K69		
						28 Sep 2009		Death			
[Death by: Self-inflicted injuries Incinerate Generalized Trauma]											
7820	M	21 May 2009	5485	5710	PRET DW	21 May 2009	D93989	Birth	K66		
			STELLENBO			~ Jun 2009	K66	Loan to			

Complete Studbook as of December 2016

Stud#	Sex	Birth Date	Sire	Dam	Location	Date	LocallD	Event	Birth Origin	Name	Transponder
			PRET DW	~ 2010	D93989	Transfer					
7821	M	21 May 2009	5485	5710	PRET DW	21 May 2009	D93990	Birth	M618		
			STELLENBO	~ Jun 2009	M618	Loan to					
			PRET DW	~ 2010	D93990	Transfer					
				5 Aug 2014	Death						
			[Death by: Infection associated Unknown Urinary Unknown after necropsy Necropsy not received]								
7822	M	21 May 2009	5485	5710	PRET DW	21 May 2009	D93991	Birth	M617		
7823	M	21 May 2009	5485	5710	PRET DW	21 May 2009	D93992	Birth	M619		
			PRIVATE	11 Jul 2016	Transfer						
7824	M	22 May 2009	5718	5822	PRET DW	22 May 2009	D93993	Birth	M610		
			STELLENBO	~ Jun 2009	M610	Loan to					
			LORY PARK	7 Oct 2014	Loan to						
			STELLENBO	23 Jun 2015	Transfer						
7825	M	22 May 2009	5718	5822	PRET DW	22 May 2009	D93994	Birth	M611		
			TANGAN WP	6 Jan 2011	Transfer						
7826	F	22 May 2009	5718	5822	PRET DW	22 May 2009	D93995	Birth	F612		
				25 Apr 2010	Death						
			[Death by: Other/Unknown Unknown Unknown (after necropsy) Trauma]								
7827	M	6 Jun 2009	4111	5699	PRET DW	6 Jun 2009	D93997	Birth	M613		
				1 Sep 2016	Death						
			[Death by: Infection associated Unknown Cardiovascular Bacterial Necropsy not received]								
7828	F	6 Jun 2009	4111	5699	PRET DW	6 Jun 2009	D93996	Birth	Mona Lisa		
			GREENWICH	28 Jun 2010	C00610	Transfer					
7829	M	16 Jun 2009	5502	5795	PRET DW	16 Jun 2009	D93998	Birth	MA622		
			PRIVATE	~ Dec 2012	Itf						
7830	M	18 Jun 2009	4289	6427	PRET DW	18 Jun 2009	D94003	Birth	M627		
			HIROSHIMA	14 Nov 2012	Ownership						
			MITO CHO	15 Nov 2012	Loan to						
				17 Dec 2012	Death						
			[Death by: Unknown means]								
7831	F	18 Jun 2009	4289	6427	PRET DW	18 Jun 2009	D94004	Birth	F628		
				3 Aug 2010	Death						
			[Death by: Other/Unknown Unknown Unknown (after necropsy) Genetic/Prenatal Necropsy not received]								

Complete Studbook as of December 2016

Stud#	Sex	Birth Date	Sire	Dam	Location	Date	LocalID	Event	Birth Origin	Name	Transponder
7832	M	18 Jun 2009	4289	6427	PRET DW	18 Jun 2009	D94005	Birth		M629	
					PRIVATE	11 Jul 2016		Transfer			
7833	M	28 Jun 2009	5502	5814	PRET DW	28 Jun 2009	D94006	Birth		M614	
					STELLENBO	~ Aug 2009	M614	Loan to			
					PRET DW	~ 2010	D94006	Transfer			
					TANGAN WP	6 Jan 2011		Transfer			
7834	F	28 Jun 2009	5502	5814	PRET DW	28 Jun 2009	D94007	Birth		F615	
					STELLENBO	~ Aug 2009	F615	Loan to			
					PRET DW	~ 2010	D94007	Transfer			
					VA SAFARI	8 Jul 2010	100004	Transfer			
7835	F	28 Jun 2009	5502	5814	PRET DW	28 Jun 2009	D94008	Birth		F616	
					STELLENBO	~ Aug 2009	F616	Loan to			
					PRET DW	~ 2010	D94008	Transfer			
					VA SAFARI	8 Jul 2010	100003	Transfer			
7836	F	28 Jun 2009	5502	5814	PRET DW	28 Jun 2009	D94009	Birth		Lana	
					METRORICH	8 Jul 2010	110053	Transfer			
7837	F	28 Jun 2009	5502	5814	PRET DW	28 Jun 2009	D94010	Birth		F621	
					METRORICH	8 Jul 2010	110054	Transfer			
7838	M	~ 1999	WILD	WILD	AD DAWHAH	~ Apr 1999	NONE	Capture		TOM	
			AL WABRA	~ Aug 2000	26	Transfer					
				16 Sep 2014	Death						
					[Death by: Euthanasia (medical)	Unknown	Digestive	Unknown after necropsy	Necropsy received]		
7839	M	~ 1999	WILD	WILD	AD DAWHAH	~ Apr 1999	NONE	Capture		Ringo	
			AL WABRA	~ Aug 2000	27	Transfer					
				7 Jan 2015	Death						
					[Death by: Euthanasia (medical)	Unknown	No necropsy planned	Necropsy not received]			
7840	M	~ 1999	WILD	WILD	AD DAWHAH	~ Apr 1999	NONE	Capture		Lennon	
			AL WABRA	~ Aug 2000	28	Transfer					
				12 Sep 2013	Death						
					[Death by: Infection associated	Unknown	Urinary	Unknown after necropsy	Necropsy not received]		
7841	F	~ 1999	WILD	WILD	AD DAWHAH	~ Apr 1999	NONE	Capture		Yoko	
			AL WABRA	~ Apr 1999	24	Transfer					
				23 Oct 2011	Death						
					[Death by: Euthanasia (medical)	Unknown	Unknown (after necropsy)]				
7842	F	~ 1999	WILD	WILD	AD DAWHAH	~ Apr 1999	NONE	Capture		SINA	
			AL WABRA	~ Aug 2000	25	Transfer					

Complete Studbook as of December 2016

Stud#	Sex	Birth Date	Sire	Dam	Location	Date	LocalID	Event	Birth Origin	Name	Transponder
						28 May 2014		Death			
						[Death by: Euthanasia (medical)	Unknown	No necropsy planned		Necropsy not received]	
7843	F	18 Jun 2002	2441	2544	HOEDSPRUI	18 Jun 2002	NONE	Birth	LENTA/MACY		
					PRETORIA	7 Mar 2006	912679	Transfer			
					SURABAYA	8 Mar 2006		Transfer			
7844	M	28 Jun 1996	3179	2548	OLMENSE	28 Jun 1996	OZ1056	Birth			
					ABU ZABY	26 Feb 1997		lrf			
7845	M	25 Mar 1997	3179	2548	OLMENSE	25 Mar 1997	OZ1059	Birth			
					HUIZEN FD	5 May 1997		lrf			
7846	F	25 Mar 1997	3179	2548	OLMENSE	25 Mar 1997	OZ1057	Birth			
					ABU ZABY	30 Sep 1997		lrf			
7847	F	25 Mar 1997	3179	2548	OLMENSE	25 Mar 1997	OZ1061	Birth			
					HUIZEN FD	5 May 1997		lrf			
7848	F	25 Mar 1997	3179	2548	OLMENSE	25 Mar 1997	OZ1062	Birth			
					HUIZEN FD	5 May 1997		lrf			
7849	M	8 Aug 2008	UNK	UNK	BESTER	8 Aug 2008	NONE	Birth	PEDRO		
					STELLENBO	~ Mar 2009	PEDRO	Loan to			
7850	M	8 Aug 2008	UNK	UNK	BESTER	8 Aug 2008	NONE	Birth	Phoenix		
					STELLENBO	~ Mar 2009	PHOENIX	Transfer			
7851	?	16 Jun 2009	5502	5795	PRET DW	16 Jun 2009	D93999	Birth	??623		
						16 Jun 2009		Death			
						[Death by: Stillbirth	Unknown	Unknown (after necropsy)]			
7852	?	16 Jun 2009	5502	5795	PRET DW	16 Jun 2009	D94002	Birth	??626		
						16 Jun 2009		Death			
						[Death by: Stillbirth	Unknown	Unknown (after necropsy)]			
7853	M	29 Nov 2007	UNK	UNK	GHAZZA R	????		Transfer	KAZAN		
					OLMENSE	21 Aug 2009	OZ1282	Transfer			
					PT ST PER	15 Feb 2011	P11-1771	Loan to			
					OLMENSE	28 Nov 2012	OZ1282	Transfer			
						25 Mar 2013		Death			
						[Death by: Infection associated	Unknown	Unknown (after necropsy)		Necropsy not received]	
7854	F	~ Feb 2009	WILD	WILD	NAMIBIA	~ May 2009	NONE	Capture	APRILIA		
					AFRICAT	28 Jul 2009	AJ10/09	Transfer			
					WILD	~ 2015	NONE	lrf			

Complete Studbook as of December 2016

Stud#	Sex	Birth Date	Sire	Dam	Location	Date	LocalID	Event	Birth Origin	Name	Transponder
7855	M	1 May 2005	UNK	UNK BESTER	1 May 2005	NONE	Birth	HAYATE			
			IWATE SAF	2 May 2008	39	Transfer					
7856	F	1 Mar 2003	UNK	UNK BESTER	1 Mar 2003	NONE	Birth	FUKO			
			IWATE SAF	2 May 2008	40	Transfer					
7857	M	~ 2006	UNK	UNK SPAIN	~ 2006		Birth	ZULU			
			VALBREMBO	10 Apr 2009	NONE	Transfer					
			SPAIN	3 Jun 2009	NONE	lf					
7858	F	2 Oct 2005	UNK	UNK SPAIN	2 Oct 2005		Birth	CHITA			
			VALBREMBO	10 Apr 2009	NONE	Transfer					
			SPAIN	3 Jun 2009	NONE	lf					
7859	F	17 Jun 2004	UNK	UNK S.AFRICAR	17 Jun 2004	NONE	Birth	Pembe			
			VALBREMBO	3 Jun 2009	CHEETAH1	Transfer					
7860	F	20 Feb 2004	UNK	UNK S.AFRICAR	20 Feb 2004	NONE	Birth	Vlek			
			VALBREMBO	3 Jun 2009	CHEETAH2	Transfer					
7861	M	12 Jan 2006	UNK	UNK S.AFRICAR	12 Jan 2006	NONE	Birth	Jaglu			
			VALBREMBO	3 Jun 2009	CHEETAH3	Transfer					
7862	M	29 Apr 2006	UNK	UNK S.AFRICAR	29 Apr 2006	NONE	Birth	Duma			
			VALBREMBO	3 Jun 2009	CHEETAH4	Transfer					
				12 Oct 2016	Death						
			[Death by: Unknown means]								
7863	M	25 Sep 2005	7890	7887 ALBUSTAN	25 Sep 2005	CCH026	Birth	SKOP			
			NESLES	30 Oct 2008	A08015	Transfer					
			PT ST PER	3 Dec 2012	P13-1924	Loan to					
				23 Dec 2014	Death						
			[Death by: Unknown means]								
7864	M	25 Oct 2003	7890	7889 SAAYMAN R	25 Oct 2003	CCH011	Birth	Thai Thai			
			ALBUSTAN	23 Feb 2004	CCH011	Transfer					
			NESLES	30 Oct 2008	A08016	Transfer					
				12 Dec 2009	Death						
			[Death by: Unknown means]								
7865	F	14 Aug 2006	UNK	UNK SHANGHAI	14 Aug 2006	NONE	Birth	SATSUKI			
			MITO CHO	26 May 2009	NONE	Transfer					
				2 Feb 2016	Death						
			[Death by: Other/Unknown Unknown Generalized Trauma Necropsy not received]								



Complete Studbook as of December 2016

Stud#	Sex	Birth Date	Sire	Dam	Location	Date	LocallD	Event	Birth Origin	Name	Transponder
7866	F	15 Jan 2007	UNK	UNK	SHANGHAI	15 Jan 2007	NONE	Birth	MEI		
			MITO CHO	26 May 2009	NONE	Transfer					
				20 Apr 2014	Death						
			[Death by: Injury from exhibit mate Unknown Respiratory Trauma Necropsy not received]								
7867	M	20 Jan 2006	4074	4136	NISHIMURO	20 Jan 2006	439	Birth			
				20 Jan 2006	Death						
			[Death by: Stillbirth Unknown No necropsy planned]								
7868	F	20 Jan 2006	4074	4136	NISHIMURO	20 Jan 2006	436	Birth			
				20 Jan 2006	Death						
			[Death by: Stillbirth Unknown No necropsy planned]								
7869	F	20 Jan 2006	4074	4136	NISHIMURO	20 Jan 2006	438	Birth			
				20 Jan 2006	Death						
			[Death by: Stillbirth Unknown No necropsy planned]								
7870	M	3 Apr 2008	UNK	UNK	NADERMANN	3 Apr 2008		Birth	CAESRE		
			POMBIA	9 Aug 2008	Transfer						
7871	F	7 Jan 2008	UNK	UNK	NADERMANN	7 Jan 2008		Birth	SFINGE		
			POMBIA	16 Apr 2008	Transfer						
7872	F	7 Jan 2008	UNK	UNK	NADERMANN	7 Jan 2008		Birth	CLEOPATRA		
			POMBIA	14 Apr 2008	Transfer						
7873	M	24 Mar 2005	UNK	6003	ARNHEM	24 Mar 2005	612459	Birth			
				24 Mar 2005	Death						
			[Death by: Unknown means]								
7874	M	24 Aug 2010	7020	6522	OUDTSHORN	24 Aug 2010	1720	Birth	LEX		
7875	M	24 Aug 2010	7020	6522	OUDTSHORN	24 Aug 2010	1721	Birth	LUCKY		
			BESTER	23 Dec 2010	Transfer						
				~ 2013	Itf						
7876	M	24 Aug 2010	7020	6522	OUDTSHORN	24 Aug 2010	1722	Birth	LEOPOLDT		
				3 Jun 2011	Death						
			[Death by: Anesth/Restraint assoc Bury Respiratory Unknown after necropsy Necropsy not received]								
7877	F	24 Aug 2010	7020	6522	OUDTSHORN	24 Aug 2010	1723	Birth	LAYLA		
			BESTER	23 Dec 2010	Transfer						
				~ 2013	Itf						
7878	F	24 Aug 2010	7020	6522	OUDTSHORN	24 Aug 2010	1724	Birth	LANA		

Complete Studbook as of December 2016

Stud#	Sex	Birth Date	Sire	Dam	Location	Date	LocalID	Event	Birth Origin	Name	Transponder
7879	M	26 May 2007	UNK	UNK	NADERMANN	26 May 2007		Birth		APOLLO	
			CAKS R			18 Aug 2007		NONE Transfer			
			ALTENFELD			8 Sep 2011		Transfer			
7880	contM	~ Aug 2010	WILD	WILD	NAMIBIA	~ Sep 2010	1601	Capture		PETER	
			CHEETAH C			1 Sep 2010		1601 Transfer			
7881	contM	~ Aug 2010	WILD	WILD	NAMIBIA	~ Sep 2010	1602	Capture		KhayJay	
			CHEETAH C			1 Sep 2010		1602 Transfer			
7882	F	~ Aug 2010	WILD	WILD	NAMIBIA	~ Sep 2010	1600	Capture		SENAY	
			CHEETAH C			1 Sep 2010		1600 Transfer			
7883	F	~ Aug 2010	WILD	WILD	NAMIBIA	~ Sep 2010	1603	Capture		TIGER LILY	
			CHEETAH C			1 Sep 2010		1603 Transfer			
7884	F	21 Oct 2008	UNK	UNK	NADERMANN	21 Oct 2008		Birth		MUKAJA	
			JADERBERG			18 Dec 2008	01.01.10	Transfer			
7885	F	21 Oct 2008	UNK	UNK	NADERMANN	21 Oct 2008		Birth		KADUNA	
			JADERBERG			18 Dec 2008	01.01.11	Transfer			
7886	M	~ 2000	UNK	UNK	SAAYMAN R	~ 2000	CCH001	Birth		Bedelaar	
			ALBUSTAN			6 Dec 2004	CCH001	Transfer			
						1 Jan 2012		Death			
			[Death by: Unknown means]								
7887	F	~ 2000	UNK	UNK	SAAYMAN R	~ 2000	CCH005	Birth		LIESLAP	
			ALBUSTAN			6 Dec 2004	CCH005	Transfer			
						3 Nov 2011		Death			
			[Death by: Euthanasia (medical) Unknown Unknown (after necropsy)]								
7888	F	~ 2000	UNK	UNK	SAAYMAN R	~ 2000		Birth		Lipie	
			ALBUSTAN			6 Dec 2004	CCH006	Transfer			
						13 Jul 2012		Death			
			[Death by: Unknown means]								
7889	F	~ 1998	UNK	UNK	SAAYMAN R	~ 1998	CCH004	Birth		Tone	
			ALBUSTAN			6 Dec 2004	CCH004	Transfer			
						27 Sep 2010		Death			
			[Death by: Euthanasia (medical) Unknown Musculoskeletal Metabolism]								
7890	M	~ 1999	UNK	UNK	SAAYMAN R	~ 1999	CCH002	Birth		Skollie	
			ALBUSTAN			6 Dec 2004	CCH002	Transfer			
						20 Mar 2015		Death			
			[Death by: Infection associated Unknown Urinary Unknown after necropsy Necropsy not received]								

Complete Studbook as of December 2016

Stud#	Sex	Birth Date	Sire	Dam	Location	Date	LocallD	Event	Birth Origin	Name	Transponder
7891	F	~ 2001	UNK	UNK	SAAYMAN R	~ 2001	CCH003	Birth	GROMPIE		
			ALBUSTAN			26 Jan 2005	CCH003	Transfer			
						17 Sep 2011		Death			
											[Death by: Euthanasia (medical) Unknown Unknown (after necropsy)]
7892	F	25 Oct 2003	7890	7889	SAAYMAN R	25 Oct 2003	CCH010	Birth	ANGIE		
			ALBUSTAN			6 Dec 2004	CCH010	Transfer			
						14 Nov 2015		Death			
											[Death by: Unknown means]
7893	F	25 Oct 2003	7890	7889	SAAYMAN R	25 Oct 2003	CCH012	Birth	JESSICA		
			ALBUSTAN			6 Dec 2004	CCH012	Transfer			
						16 May 2011		Death			
											[Death by: Unknown means]
7894	F	19 Mar 2003	UNK	7889	SAAYMAN R	19 Mar 2003	CCH014	Birth	BONNIE		
			ALBUSTAN			19 Feb 2006	CCH014	Transfer			
						15 Jul 2009		Death			
											[Death by: Infection associated Unknown Urinary Bacterial Necropsy not received]
7895	M	6 May 2004	7886	7888	SAAYMAN R	6 May 2004	CCH009	Birth	J D		
			ALBUSTAN			6 Dec 2004	CCH009	Transfer			
						15 Mar 2009		Death			
											[Death by: Unknown means]
7896	F	6 May 2004	7886	7888	SAAYMAN R	6 May 2004	CCH013	Birth	SANCHES		
			ALBUSTAN			6 Dec 2004	CCH013	Transfer			
						13 May 2013		Death			
											[Death by: Infection associated Unknown Urinary Unknown after necropsy Necropsy not received]
7897	F	28 Feb 2004	7890	7889	SAAYMAN R	28 Feb 2004	CCH008	Birth	STINIE		
			ALBUSTAN			6 Dec 2004	CCH008	Transfer			
						31 May 2013		Death			
											[Death by: Unknown means]
7898	M	31 Jul 2004	UNK	UNK	SAAYMAN R	31 Jul 2004	CCH007	Birth	WAWIEL		
			ALBUSTAN			6 Dec 2004	CCH007	Transfer			
						3 Apr 2014		Death			
											[Death by: Infection associated Unknown Urinary Unknown after necropsy Necropsy received]
7899	M	31 Jul 2004	UNK	UNK	SAAYMAN R	31 Jul 2004	CCH019	Birth	TWEEDLE DUMB		
			ALBUSTAN			6 Dec 2004	CCH019	Transfer			
						9 May 2013		Death			
											[Death by: Infection associated Unknown Urinary Unknown after necropsy Necropsy not received]

Complete Studbook as of December 2016

Stud#	Sex	Birth Date	Sire	Dam	Location	Date	LocallD	Event	Birth Origin	Name	Transponder
7900	M	20 Jun 2005	7890	7889	ALBUSTAN	20 Jun 2005	CCH020	Birth		Stompie	
						20 Mar 2015		Death			
										[Death by: Infection associated Unknown Urinary Unknown after necropsy Necropsy not received]	
7901	M	20 Jun 2005	7890	7889	ALBUSTAN	20 Jun 2005	CCH021	Birth		Bruno	
						4 Jul 2009		Death			
										[Death by: Anesth/Restraint assoc Unknown Unknown (after necropsy)]	
7902	F	20 Jun 2005	7890	7889	ALBUSTAN	20 Jun 2005	CCH023	Birth		Tessa	
					TAIZ	16 Aug 2007		Transfer			
7903	F	20 Jun 2005	7890	7889	ALBUSTAN	20 Jun 2005	CCH024	Birth		Sabba	
						19 Jan 2014		Death			
										[Death by: Unknown means]	
7904	M	25 Sep 2005	7890	7887	ALBUSTAN	25 Sep 2005	CCH022	Birth		Donner	
					AL WATHBA	29 Oct 2009		Transfer			
7905	M	25 Sep 2005	7890	7887	ALBUSTAN	25 Sep 2005	CCH025	Birth		Skiet	
					TAIZ	16 Aug 2007		Transfer			
7906	M	25 Jan 2006	5715	7893	ALBUSTAN	25 Jan 2006	CCH027	Birth		DAVID	
						24 Dec 2015		Death			
										[Death by: Unknown means]	
7907	M	25 Jan 2006	5715	7893	ALBUSTAN	25 Jan 2006	CCH028	Birth		GOLIATH	
7908	F	25 Jan 2006	5715	7893	ALBUSTAN	25 Jan 2006	CCH029	Birth		Belle	
						4 Feb 2012		Death			
										[Death by: Unknown means]	
7909	F	25 Jan 2006	5715	7893	ALBUSTAN	25 Jan 2006	CCH030	Birth		Becca	
						4 Mar 2013		Death			
										[Death by: Infection associated Unknown Urinary Unknown after necropsy Necropsy not received]	
7910	M	1 Jan 2005	UNK	UNK	UNKNOWN	1 Jan 2005		Birth			
					ALBUSTAN	27 Jun 2013	CCS032	Transfer			
7911	F	8 Jan 2006	UNK	7891	ALBUSTAN	8 Jan 2006	CCH031	Birth			
						28 Jan 2006		Death			
										[Death by: Infection associated Unknown Unknown (after necropsy) Bacterial]	
7912	M	8 Jan 2006	UNK	7891	ALBUSTAN	8 Jan 2006	CCH033	Birth			
						9 Jan 2006		Death			
										[Death by: Infection associated Unknown Unknown (after necropsy) Bacterial]	

Complete Studbook as of December 2016

Stud#	Sex	Birth Date	Sire	Dam	Location	Date	LocallD	Event	Birth Origin	Name	Transponder
7913	M	6 Mar 2006	7890	7888	ALBUSTAN	6 Mar 2006	CCH035	Birth	Kink		
					PRIVATE	19 Apr 2006		Transfer			
					ALBUSTAN	~ 2007	CCH035	Transfer			
						14 Feb 2012		Death			
											[Death by: Unknown means]
7914	M	6 Mar 2006	7890	7888	ALBUSTAN	6 Mar 2006	CCH036	Birth			
					PRIVATE	~ 2009		Itf			
7915	F	6 Mar 2006	7890	7888	ALBUSTAN	6 Mar 2006	CCH034	Birth			
						21 Mar 2006		Death			
											[Death by: Infection associated Unknown Unknown (after necropsy) Bacterial]
7916	M	24 Apr 2006	7886	7889	ALBUSTAN	24 Apr 2006	CCH037	Birth	PINK		
					ARTUR	1 Apr 2009		Itf			
7917	M	24 Apr 2006	7886	7889	ALBUSTAN	24 Apr 2006	CCH038	Birth	YELLOW		
						~ 2015		Death			
											[Death by: Infection associated Unknown Urinary Unknown after necropsy Necropsy not received]
7918	M	24 Apr 2006	7886	7889	ALBUSTAN	24 Apr 2006	CCH039	Birth	ORANGE		
						21 Mar 2012		Death			
											[Death by: Unknown means]
7919	F	24 Apr 2006	7886	7889	ALBUSTAN	24 Apr 2006	CCH040	Birth	GREEN		
						9 Feb 2014		Death			
											[Death by: Infection associated Unknown Urinary Unknown after necropsy Necropsy received]
7920	F	24 Apr 2006	7886	7889	ALBUSTAN	24 Apr 2006	CCH041	Birth	RED		
					AL WATHBA	29 Oct 2009		Transfer			
7921	F	24 Apr 2006	7886	7889	ALBUSTAN	24 Apr 2006	CCH042	Birth	BLUE BOY		
					ARTUR	1 Apr 2009		Itf			
7922	M	6 Nov 2006	5715	7889	ALBUSTAN	6 Nov 2006	CCH045	Birth	Shadow		
						~ 2015		Death			
											[Death by: Infection associated Unknown Urinary Unknown after necropsy Necropsy not received]
7923	M	6 Nov 2006	5715	7889	ALBUSTAN	6 Nov 2006	CCH046	Birth			
						9 Oct 2007		Death			
											[Death by: Infection associated Unknown Digestive Bacterial Necropsy not received]
7924	F	6 Nov 2006	5715	7889	ALBUSTAN	6 Nov 2006	CCH043	Birth			
						11 Mar 2014		Death			
											[Death by: Euthanasia (medical) Unknown Urinary Unknown after necropsy Necropsy received]

Complete Studbook as of December 2016

Stud#	Sex	Birth Date	Sire	Dam	Location	Date	LocalID	Event	Birth Origin	Name	Transponder
7925	F	6 Nov 2006	5715	7889	ALBUSTAN	6 Nov 2006	CCH044	Birth			
						1 Sep 2007		Death			
										[Death by: Environ/Behav conditions	Incinerate Unknown (after necropsy)]
7926	M	12 Dec 2006	UNK	7888	ALBUSTAN	12 Dec 2006	CCH049	Birth	Blackie		
						20 Feb 2012		Death			
										[Death by: Unknown means]	
7927	M	12 Dec 2006	UNK	7888	ALBUSTAN	12 Dec 2006	CCH050	Birth			
						5 Feb 2011		Death			
										[Death by: Unknown means]	
7928	F	12 Dec 2006	5715	7888	ALBUSTAN	12 Dec 2006	CCH047	Birth			
						2 Dec 2015		Death			
										[Death by: Unknown means]	
7929	F	12 Dec 2006	5715	7888	ALBUSTAN	12 Dec 2006	CCH048	Birth			
						30 Nov 2014		Death			
										[Death by: Other/Unknown	Incinerate Unknown (after necropsy) Necropsy not received]
7930	M	1 Feb 2007	5715	7891	ALBUSTAN	1 Feb 2007	CCH051	Birth			
						27 Nov 2012		Death			
										[Death by: Infection associated	Unknown Urinary Unknown after necropsy Necropsy not received]
7931	M	1 Feb 2007	5715	7891	ALBUSTAN	1 Feb 2007	CCH052	Birth			
						~ 2015		Death			
										[Death by: Infection associated	Unknown Urinary Unknown after necropsy Necropsy not received]
7932	F	1 Feb 2007	5715	7891	ALBUSTAN	1 Feb 2007	CCH053	Birth			
						11 Apr 2013		Death			
										[Death by: Infection associated	Unknown Urinary Unknown after necropsy Necropsy not received]
7933	F	1 Feb 2007	5715	7891	ALBUSTAN	1 Feb 2007	CCH054	Birth			
						27 Sep 2015		Death			
										[Death by: Unknown means]	
7934	M	5 Feb 2007	5715	7887	ALBUSTAN	5 Feb 2007	CCH055	Birth			
						29 Dec 2014		Death			
										[Death by: Unknown means]	
7935	M	5 Feb 2007	5715	7887	ALBUSTAN	5 Feb 2007	CCH056	Birth	HANCOCK		
						25 Feb 2013		Death			
										[Death by: Infection associated	Unknown Urinary Unknown after necropsy Necropsy not received]
7936	M	5 Feb 2007	5715	7887	ALBUSTAN	5 Feb 2007	CCH057	Birth			
						6 Mar 2007		Death			

Complete Studbook as of December 2016

Stud#	Sex	Birth Date	Sire	Dam	Location	Date	LocalID	Event	Birth Origin	Name	Transponder
[Death by: Injury from exhibit mate Unknown Generalized Trauma]											
7937	F	5 Feb 2007	5715	7887	ALBUSTAN	5 Feb 2007	CCH058	Birth			
						~ 2015		Death			
[Death by: Infection associated Unknown Urinary Unknown after necropsy Necropsy not received]											
7938	M	23 Jan 2008	5810	7887	ALBUSTAN	23 Jan 2008	CCH061	Birth			
						6 Jul 2008		Death			
[Death by: Other/Unknown Unknown Nervous Unknown after necropsy]											
7939	M	23 Jan 2008	5810	7887	ALBUSTAN	23 Jan 2008	CCH062	Birth			
						6 Jul 2008		Death			
[Death by: Other/Unknown Unknown Nervous Unknown after necropsy Necropsy not received]											
7940	F	23 Jan 2008	5810	7887	ALBUSTAN	23 Jan 2008	CCH063	Birth			
7941	M	16 Feb 2008	5703	7888	ALBUSTAN	16 Feb 2008	CCH066	Birth			
						27 Feb 2008		Death			
[Death by: Environ/Behav conditions Unknown Generalized Trauma]											
7942	M	16 Feb 2008	5703	7888	ALBUSTAN	16 Feb 2008	CCH067	Birth			
						6 Mar 2008		Death			
[Death by: Environ/Behav conditions Unknown Generalized Trauma]											
7943	F	16 Feb 2008	5703	7888	ALBUSTAN	16 Feb 2008	CCH064	Birth	Connie		
						4 Jul 2014		Death			
[Death by: Other/Unknown Incinerate Urinary Bacterial Necropsy received]											
7944	F	16 Feb 2008	5703	7888	ALBUSTAN	16 Feb 2008	CCH065	Birth			
						11 Mar 2008		Death			
[Death by: Environ/Behav conditions Unknown Generalized Trauma]											
7945	M	22 Feb 2008	5703	7889	ALBUSTAN	22 Feb 2008	CCH068	Birth			
						1 Mar 2016		Death			
[Death by: Unknown means]											
7946	M	22 Feb 2008	5703	7889	ALBUSTAN	22 Feb 2008	CCH069	Birth			
						22 Feb 2014		Death			
[Death by: Infection associated Unknown Urinary Unknown after necropsy Necropsy received]											
7947	M	22 Feb 2008	5703	7889	ALBUSTAN	22 Feb 2008	CCH070	Birth			
						21 Jun 2012		Death			
[Death by: Unknown means]											
7948	F	22 Feb 2008	5703	7889	ALBUSTAN	22 Feb 2008	CCH071	Birth			
						27 Jan 2012		Death			

Complete Studbook as of December 2016

Stud#	Sex	Birth Date	Sire	Dam	Location	Date	LocalID	Event	Birth Origin	Name	Transponder
[Death by: Unknown means]											
7949	F	22 Feb 2008	5703	7889	ALBUSTAN	22 Feb 2008	CCH072	Birth			
						10 Mar 2015		Death			
[Death by: Unknown means]											
7950	M	26 Jan 2009	UNK	7893	ALBUSTAN	26 Jan 2009	CCH081	Birth			
						4 Jul 2011		Death			
[Death by: Unknown means]											
7951	M	26 Jan 2009	UNK	7893	ALBUSTAN	26 Jan 2009	CCH082	Birth			
						13 Feb 2009		Death			
[Death by: Other/Unknown Unknown Cardiovascular New growths/cancer]											
7952	F	26 Jan 2009	UNK	7893	ALBUSTAN	26 Jan 2009	CCH074	Birth			
						27 Jan 2009		Death			
[Death by: Infection associated Unknown Unknown (after necropsy)]											
7953	F	26 Jan 2009	UNK	7893	ALBUSTAN	26 Jan 2009	CCH080	Birth		Yasmine	
7954	F	5 Feb 2009	7898	7892	ALBUSTAN	5 Feb 2009	CCH075	Birth			
			PRIVATE			12 Mar 2009		lf			
7955	M	5 Feb 2009	UNK	7892	ALBUSTAN	5 Feb 2009	CCH077	Birth			
			PRIVATE			12 Mar 2009		Transfer			
			ALBUSTAN			29 Nov 2011	CCH077	Transfer			
			UNKNOWN			~ 2012		lf			
7956	M	5 Feb 2009	UNK	7892	ALBUSTAN	5 Feb 2009	CCH078	Birth			
			PRIVATE			12 Mar 2009		lf			
7957	M	5 Feb 2009	UNK	7892	ALBUSTAN	5 Feb 2009	CCH079	Birth			
						14 Mar 2009		Death			
[Death by: Infection associated Unknown Unknown (after necropsy)]											
7958	F	5 Feb 2009	UNK	7892	ALBUSTAN	5 Feb 2009	CCH076	Birth			
						9 Sep 2014		Death			
[Death by: Euthanasia (medical) Incinerate Unknown (after necropsy) Necropsy received]											
7959	M	23 Feb 2009	5703	7891	ALBUSTAN	23 Feb 2009	CCH083	Birth		Small white	
7960	M	23 Feb 2009	5703	7891	ALBUSTAN	23 Feb 2009	CCH084	Birth		Houdini	
						5 Jul 2014		Death			
[Death by: Unknown means]											
7961	M	23 Feb 2009	5703	7891	ALBUSTAN	23 Feb 2009	CCH085	Birth		Big white	



Complete Studbook as of December 2016

Stud#	Sex	Birth Date	Sire	Dam	Location	Date	LocallD	Event	Birth Origin	Name	Transponder	
7962	F	23 Feb 2009	5703	7891	ALBUSTAN	23 Feb 2009	CCH086	Birth				
7963	M	23 Feb 2010	3638	5762	PEAUGRES	23 Feb 2010	2112	Birth	RASTA			
					LONGLEAT	9 Jul 2013	CE332	Transfer				
7964	M	23 Feb 2010	3638	5762	PEAUGRES	23 Feb 2010	2113	Birth				
						5 Apr 2010		Death				
								[Death by: Infection associated	Incinerate	Respiratory	Unknown after necropsy]	
7965	M	23 Feb 2010	3638	5762	PEAUGRES	23 Feb 2010	2114	Birth				
						3 Mar 2010		Death				
								[Death by: Other/Unknown	Incinerate	Digestive	Mechanical abnormality]	
7966	F	23 Feb 2010	3638	5762	PEAUGRES	23 Feb 2010	2115	Birth	RAPHIA			
7967	M	~ Nov 2006	WILD	WILD	NAMIBIA	~ May 2007	NONE	Capture	BAXTER			
					AFRICAT	21 May 2007	BAXTER	Transfer				
					NAMIBIA	~ Jun 2012		Release				
						~ 2012		Death				
								[Death by: Injury from predator	Unknown	Unknown (after necropsy)	Trauma	Necropsy not received]
7968	M	16 Apr 2010	4175	6336	FOSSILRIM	16 Apr 2010	1167	Birth	Ranger			
					YULEE	16 Apr 2010	103302	Ownership				
					PORTLAND	7 Oct 2011	B10183	Loan to				
7969	M	17 Jun 2009	4487	4073	BASEL	17 Jun 2009	900642	Birth	Ghalib			
					ERFURT	15 Dec 2011	4015	Transfer				
7970	M	17 Jun 2009	4487	4073	BASEL	17 Jun 2009	900643	Birth				
						20 Nov 2009		Death				
								[Death by: Unknown means]				
7971	F	17 Jun 2009	4487	4073	BASEL	17 Jun 2009	900644	Birth	Gimbya			
					CHAMPREP	11 Apr 2012	503765	Loan to				
7972	M	~ 2000	WILD	WILD	SOMALIA	~ 2000	NONE	Capture	HUNTER			
					ALBUSTAN	6 Jan 2000	CCS007	Transfer				
					RASH	25 Jan 2007	RASH	Itf				
7973	M	1 Mar 2010	UNK	6003	ARNHEM	1 Mar 2010	615673	Birth				
						7 May 2010		Death				
								[Death by: Unknown means]				
7974	F	1 Mar 2010	UNK	6003	ARNHEM	1 Mar 2010	615674	Birth	JULIA			
7975	F	1 Mar 2010	UNK	6003	ARNHEM	1 Mar 2010	615675	Birth	NADIA			

Complete Studbook as of December 2016

Stud#	Sex	Birth Date	Sire	Dam	Location	Date	LocalID	Event	Birth Origin	Name	Transponder
7976	M	19 Feb 2010	4063	5774	BORAS	19 Feb 2010	RG0031	Birth			
			SZEGED			1 Sep 2011		2890	Transfer		
7977	M	19 Feb 2010	4063	5774	BORAS	19 Feb 2010	RG0032	Birth		MARTIN	
			BROXBOURN			17 Sep 2012		M771	Loan to		
			HEADCORN			20 Jun 2014		WHF100	Loan to		
7978	M	19 Feb 2010	4063	5774	BORAS	19 Feb 2010	RG0033	Birth		BAJRAMI	
			BROXBOURN			19 Sep 2012		M772	Transfer		
			HEADCORN			15 Jun 2014		WHF101	Loan to		
7979	M	19 Feb 2010	4063	5774	BORAS	19 Feb 2010	RG0034	Birth			
			SZEGED			1 Sep 2011		2891	Transfer		
						25 Feb 2013			Death		
										[Death by: Injury from exhibit mate	Unknown
										Generalized	Trauma
										Necropsy not received]	
7980	M	19 Feb 2010	4063	5774	BORAS	19 Feb 2010	RG0035	Birth			
			SZEGED			1 Sep 2011		2892	Transfer		
7981	M	19 Feb 2010	4063	5774	BORAS	19 Feb 2010	RG0036	Birth		KEENE	
			BROXBOURN			19 Sep 2012		M773	Loan to		
			HEADCORN			15 Jun 2014		WHF102	Loan to		
7982	M	14 May 2008	6019	6239	ATTICAZOO	14 May 2008	MAJ006	Birth			
						14 May 2008			Death		
										[Death by: Environ/Behav conditions	Incinerate
										Generalized	Trauma]
7983	F	30 Jun 2008	6019	6052	ATTICAZOO	30 Jun 2008	MAJ007	Birth			
						30 Jun 2008			Death		
										[Death by: Environ/Behav conditions	Incinerate
										Generalized	Unknown after necropsy]
7984	F	1 Jul 2008	6019	6052	ATTICAZOO	1 Jul 2008	MAJ008	Birth			
						1 Jul 2008			Death		
										[Death by: Environ/Behav conditions	Incinerate
										Generalized	Unknown after necropsy]
7985	F	~ 2000	WILD	WILD	SOMALIA	~ 2000	NONE	Capture		FARAH	
			ALBUSTAN			6 Jan 2000		CCS005	Transfer		
			AL WATHBA			16 Jan 2007		ADWC	Itf		
7986	F	~ 2000	WILD	WILD	SOMALIA	~ 2000	NONE	Capture		Abla	
			ALBUSTAN			6 Jan 2000		CCS006	Transfer		
			RASH			25 Jan 2007		F-RASH	Itf		
7987	M	4 Dec 2004	UNK	7986	ALBUSTAN	4 Dec 2004	CCS022	Birth			
						4 Dec 2004			Death		
										[Death by: Stillbirth	Unknown
										Unknown (after necropsy)]	

Complete Studbook as of December 2016

Stud#	Sex	Birth Date	Sire	Dam	Location	Date	LocalID	Event	Birth Origin	Name	Transponder
7988	M	4 Dec 2004	UNK	7986	ALBUSTAN	4 Dec 2004	CCS023	Birth			
						4 Dec 2004		Death			
								[Death by: Stillbirth	Unknown	Unknown (after necropsy)]	
7989	F	4 Dec 2004	UNK	7986	ALBUSTAN	4 Dec 2004	CCS024	Birth			
						4 Dec 2004		Death			
								[Death by: Stillbirth	Bury	Unknown (after necropsy)]	
7990	M	17 Dec 2004	UNK	7985	ALBUSTAN	17 Dec 2004	CCS019	Birth			
						17 Dec 2004		Death			
								[Death by: Stillbirth	Unknown	Unknown (after necropsy)]	
7991	F	12 Oct 2005	UNK	7985	ALBUSTAN	12 Oct 2005	CCS020	Birth			
						12 Oct 2005		Death			
								[Death by: Stillbirth	Unknown	Unknown (after necropsy)]	
7992	F	12 Oct 2005	UNK	7985	ALBUSTAN	12 Oct 2005	CCS021	Birth			
						12 Oct 2005		Death			
								[Death by: Environ/Behav conditions	Bury	Unknown (after necropsy)]	
7993	F	14 Feb 2006	UNK	7985	ALBUSTAN	14 Feb 2006	CCS015	Birth			
						14 Feb 2006		Death			
								[Death by: Premature birth	Bury	Unknown (after necropsy)]	
7994	M	23 Apr 2006	7972	7986	ALBUSTAN	23 Apr 2006	CCS027	Birth			
						21 May 2006		Death			
								[Death by: Environ/Behav conditions	Bury	Unknown (after necropsy)]	
7995	F	23 Apr 2006	7972	7986	ALBUSTAN	23 Apr 2006	CCS026	Birth			
						27 Apr 2006		Death			
								[Death by: Infection associated	Unknown	Unknown (after necropsy)]	
7996	F	23 Apr 2006	7972	7986	ALBUSTAN	23 Apr 2006	CCS025	Birth			
						23 Apr 2006		Death			
								[Death by: Stillbirth	Unknown	Unknown (after necropsy)]	
7997	M	23 Dec 2006	UNK	7985	ALBUSTAN	23 Dec 2006	CCS029	Birth	small boy		
						27 Dec 2006		Death			
								[Death by: Environ/Behav conditions	Unknown	Unknown (after necropsy)]	
7998	F	23 Dec 2006	UNK	7985	ALBUSTAN	23 Dec 2006	CCS031	Birth			
						23 Dec 2006		Death			
								[Death by: Stillbirth	Unknown	Unknown (after necropsy)]	
7999	M	6 Sep 2010	6338	4121	WINSTON	6 Sep 2010	240147	Birth	MOHAWK		
					CLEVELAND	5 Apr 2012	120405	Loan to			

Complete Studbook as of December 2016

Stud#	Sex	Birth Date	Sire	Dam	Location	Date	LocallD	Event	Birth Origin	Name	Transponder
8000	M	6 Sep 2010	6338	4121	WINSTON	6 Sep 2010	240148	Birth		CHIMBA	
					CLEVELAND	5 Apr 2012	120406	Loan to			
8001	M	23 Apr 2010	4175	5996	CALDWELL	23 Apr 2010	106622	Birth		AZREAL	
					YULEE	23 Apr 2010	103301	Ownership			
					FOSSILRIM	30 Mar 2012	1185	Loan to			
					CALDWELL	24 Jan 2014	106622	Loan to			
					SD-WAP	16 Dec 2014	614537	Loan to			
8002	M	23 Apr 2010	4175	5996	CALDWELL	23 Apr 2010	106623	Birth		ARIES	
					FOSSILRIM	23 Apr 2010	1174	Ownership			
					CALDWELL	23 Feb 2012		Death			
					[Death by: Unknown means]						
8003	F	23 Apr 2010	4175	5996	CALDWELL	23 Apr 2010	106624	Birth		KALI	
					FOSSILRIM	5 Feb 2015	1220	Loan to			
					WINSTON	18 Apr 2016	270863	Loan to			
8004	M	17 Sep 2010	6516	6109	OUDTSHORN	17 Sep 2010	1728	Birth		LINUS	
					BESTER	23 Dec 2010		Transfer			
					~ 2013 _____ Itf						
8005	F	17 Sep 2010	6516	6109	OUDTSHORN	17 Sep 2010	1729	Birth		LINIE	
					MAFUNYANE	3 Feb 2011		Transfer			
8006	F	17 Sep 2010	6516	6109	OUDTSHORN	17 Sep 2010	1730	Birth		LULA	
					BESTER	23 Dec 2010		Transfer			
					~ 2013 _____ Itf						
8007	F	17 Sep 2010	6516	6109	OUDTSHORN	17 Sep 2010	1731	Birth		LILA	
					MAFUNYANE	3 Feb 2011		Transfer			
8008	F	17 Sep 2010	6516	6109	OUDTSHORN	17 Sep 2010	1732	Birth		Lusi	
					ORANA	5 Apr 2013	B30004	Transfer			
8009	M	15 Sep 2010	6515	6362	OUDTSHORN	15 Sep 2010	1733	Birth		LEO	
					MAFUNYANE	16 Oct 2011		Transfer			
8010	M	15 Sep 2010	6515	6362	OUDTSHORN	15 Sep 2010	1734	Birth		LIAM	
						14 Oct 2010		Death			
					[Death by: Unknown means]						
8011	M	15 Sep 2010	6515	6362	OUDTSHORN	15 Sep 2010	1735	Birth		LEON	
					MAFUNYANE	16 Oct 2011		Transfer			

Complete Studbook as of December 2016

Stud#	Sex	Birth Date	Sire	Dam	Location	Date	LocalID	Event	Birth Origin	Name	Transponder
8012	F	15 Sep 2010	6515	6362	OUDTSHORN	15 Sep 2010	1736	Birth	LEA		
			MAFUNYANE			16 Oct 2011		Transfer			
8013	F	15 Sep 2010	6515	6362	OUDTSHORN	15 Sep 2010	1737	Birth	LIZZY		
8014	?	28 Sep 2010	6516	4339	OUDTSHORN	28 Sep 2010	1738	Birth			
						28 Sep 2010		Death			
								[Death by: Injury from exhibit mate	Unknown	No necropsy planned]	
8015	M	5 Apr 2010	5598	6554	NURNBERG	5 Apr 2010	M03011	Birth	Taboro		
			KOLN			13 Dec 2011	4431	Transfer			
						16 Oct 2016		Death			
								[Death by: Unknown means]			
8016	M	5 Apr 2010	5598	6554	NURNBERG	5 Apr 2010	M03012	Birth	Kubango		
			PRAHA			20 Dec 2011	110535	Loan to			
			HERBERSTN			28 Apr 2015	101665	Transfer			
8017	M	5 Apr 2010	5598	6554	NURNBERG	5 Apr 2010	M03013	Birth	TIBATI		
			KOLN			13 Dec 2011	4432	Transfer			
						29 Jan 2015		Death			
								[Death by: Unknown means]			
8018	M	5 Apr 2010	5598	6554	NURNBERG	5 Apr 2010	M03014	Birth	KITO		
			PRAHA			20 Dec 2011	110534	Loan to			
			HERBERSTN			28 Apr 2015	101664	Transfer			
8019	M	15 Nov 2010	4470	6474	SD-WAP	15 Nov 2010	610376	Birth	KIBURI		
8020	?	15 Nov 2010	4470	6474	SD-WAP	15 Nov 2010	610377	Birth			
						15 Nov 2010		Death			
								[Death by: Unknown means]			
8021	F	19 Feb 2010	4063	5774	BORAS	19 Feb 2010	RG0037	Birth	DENNY		
			ATTICAZOO			9 Nov 2011	MAJ009	Transfer			
8022	F	19 Feb 2010	4063	5774	BORAS	19 Feb 2010	RG0038	Birth			
			ATTICAZOO			9 Nov 2011	MAJ010	Transfer			
8023	M	20 Oct 2010	5498	6411	WILDS	20 Oct 2010	110076	Birth	EDWARD		
			COLUMBUS			20 Oct 2010	210090	Ownership			
						13 Nov 2010	210090	Transfer			
8024	M	20 Oct 2010	5498	6411	WILDS	20 Oct 2010	110077	Birth	JACOB		
			COLUMBUS			20 Oct 2010	210091	Ownership			
						13 Nov 2010	210091	Transfer			

Complete Studbook as of December 2016

Stud#	Sex	Birth Date	Sire	Dam	Location	Date	LocallD	Event	Birth Origin	Name	Transponder
8025	F	20 Oct 2010	5498	6411	WILDS	20 Oct 2010	110075	Birth		BELLA	
					COLUMBUS	20 Oct 2010	210089	Ownership			
						13 Nov 2010	210089	Transfer			
8026	M	28 Oct 2010	5498	6410	WILDS	28 Oct 2010	110082	Birth		MOYO	
					COLUMBUS	28 Oct 2010	210102	Ownership			
						22 Nov 2010	210102	Transfer			
8027	M	1 Jun 2007	4020	4024	VAATZ J	1 Jun 2007		M1	Birth		
8028	M	1 Jun 2007	4020	4024	VAATZ J	1 Jun 2007		M2	Birth		
8029	F	1 Jun 2007	4020	4024	VAATZ J	1 Jun 2007		F1	Birth		
8030	F	1 Jun 2007	4020	4024	VAATZ J	1 Jun 2007		F2	Birth		
8031	F	~ Aug 2007	WILD	WILD	NAMIBIA	15 Sep 2007		NONE	Capture	DASH	
			AFRICAT			28 Nov 2007	AJ28/07		Transfer		
			NAMIBIA			~ Jun 2012			Release		
						~ Jan 2013		NONE	Capture		
			AFRICAT			15 Jan 2013	AJ28/07		Transfer		
8032	F	~ Jun 2007	WILD	WILD	NAMIBIA	~ Nov 2007		NONE	Capture	DIZZY	
			AFRICAT			9 Feb 2008		DIZZY	Transfer		
			NAMIBIA			~ Jun 2012			Itf		
8033	F	~ Feb 2009	WILD	WILD	NAMIBIA	~ May 2009		NONE	Capture	Ducati	
			AFRICAT			28 Jul 2009	AJ11/09		Transfer		
			WILD			~ 2015		NONE	Itf		
8034	M	~ Feb 2009	WILD	WILD	NAMIBIA	~ May 2009		NONE	Capture	HARLEY	
			AFRICAT			28 Jul 2009	AJ12/09		Transfer		
			WILD			~ 2015		NONE	Itf		
8035	M	31 Aug 2010	5482	4182	YULEE	31 Aug 2010	103002	Birth		Kasai	
			CLEVELAND			31 Aug 2010	100913		Ownership		
			MEMPHIS			21 Mar 2012	23414		Loan to		
8036	M	31 Aug 2010	5482	4182	YULEE	31 Aug 2010	103004	Birth		Kindu	
			CLEVELAND			31 Aug 2010	100914		Ownership		
			MEMPHIS			21 Mar 2012	23415		Loan to		
8037	F	31 Aug 2010	5482	4182	YULEE	31 Aug 2010	103001	Birth		Kira	
			PHILADELP			10 Apr 2012	104893		Loan to		
			FOSSILRIM			3 Mar 2015	1221		Loan to		

Complete Studbook as of December 2016

Stud#	Sex	Birth Date	Sire	Dam	Location	Date	LocalID	Event	Birth Origin	Name	Transponder
8038	F	31 Aug 2010	5482	4182	YULEE	31 Aug 2010	103003	Birth		Kashi	
					PHILADELP	10 Apr 2012	104894	Loan to			
					WINSTON	3 Apr 2015	270764	Loan to			
						28 Jan 2016		Death			
										[Death by: Unknown means]	
8039	?	31 Aug 2010	5482	4182	YULEE	31 Aug 2010	103005	Birth			
						4 Sep 2010		Death			
										[Death by: Injury from exhibit mate Unknown No necropsy planned Necropsy not received]	
8040	M	22 Oct 2010	5991	5674	YULEE	22 Oct 2010	103006	Birth		Lavani	
					FOSSILRIM	31 May 2012	1186	Loan to			
8041	M	22 Oct 2010	5991	5674	YULEE	22 Oct 2010	103007	Birth		Kitu	
					FOSSILRIM	31 May 2012	1187	Loan to			
8042	F	22 Oct 2010	5991	5674	YULEE	22 Oct 2010	103008	Birth		Karamel	
8043	M	~ Jan 2007	UNK	UNK	AL AIN	14 Jun 2009	A9060014	Transfer		MISCHA	
					RABAT	30 Sep 2011		Transfer			
8044	F	~ Jan 2007	UNK	UNK	AL AIN	14 Jun 2009	A9060015	Transfer		MOOSH KUCHAL	
					RABAT	30 Sep 2011		Transfer			
8045	M	~ Aug 2008	UNK	UNK	AL AIN	23 Sep 2008	A8090026	Transfer		PUPPY	
						1 Aug 2013		Death			
										[Death by: Euthanasia (medical) Incinerate Unknown (after necropsy) Necropsy not received]	
8046	M	~ Aug 2008	UNK	UNK	AL AIN	23 Sep 2008	A8090024	Transfer		DINGU	
						19 May 2009		Death			
										[Death by: Unknown means]	
8047	M	~ Aug 2008	UNK	UNK	AL AIN	23 Sep 2008	A8090025	Transfer			
						27 Apr 2009		Death			
										[Death by: Unknown means]	
8048	F	~ Aug 2008	UNK	UNK	AL AIN	23 Sep 2008	A8090023	Transfer		MUNA	
8049	M	~ Jun 2009	UNK	UNK	AL AIN	20 Oct 2009	A9100020	Transfer		MASAI	
						1 Jul 2015		Death			
										[Death by: Unknown means]	
8050	F	~ Jan 2010	UNK	UNK	AL AIN	24 Apr 2010	B1004024	Transfer		SAHARA	
8051	M	1 Feb 2010	UNK	UNK	AL AIN	8 Apr 2010	B1004008	Transfer		SPOTTIE	
					PRIVATE	31 Oct 2011		lft			

Complete Studbook as of December 2016

Stud#	Sex	Birth Date	Sire	Dam	Location	Date	LocallD	Event	Birth Origin	Name	Transponder
8052	M	~ Feb 2010	UNK	UNK	AL AIN	8 Apr 2010	B1004009	Transfer		DOTTIE	
											PRIVATE 31 Oct 2011 _____ ltf
8053	M	~ Apr 2010	UNK	UNK	AL AIN	9 Jun 2010	B1006009	Transfer		NYEKUNDU	
											SAFA WILD 5 Oct 2016 _____ Transfer
8054	F	~ Apr 2010	UNK	UNK	AL AIN	9 Jun 2010	B1006010	Transfer		KINJANI	
											SAFA WILD 5 Oct 2016 _____ Loan to
8055	M	~ May 2010	UNK	UNK	AL AIN	9 Jun 2010	B1006011	Transfer		MANJANO	
											26 May 2012 Death
											[Death by: Other/Unknown Incinerate Unknown (after necropsy) Necropsy not received]
8056	F	~ May 2010	UNK	UNK	AL AIN	9 Jun 2010	B1006012	Transfer		SAMAWATI	
											SAFA WILD 5 Oct 2016 _____ Transfer
8057	F	26 Dec 2004	4208	4214	SHARJAHBR	26 Dec 2004	AJ056	Birth		MALINDI	
											LANDAU 19 May 2006 M00249 Loan to
											12 Aug 2008 Death
											[Death by: Euthanasia (medical) Given to an institution: LANDAU Unknown (after necropsy)]
8058	?	3 Jun 2010	6894	6218	SUSONO	3 Jun 2010	FS37	Birth			
											7 Jun 2010 Death
											[Death by: Injury from exhibit mate Unknown No necropsy planned]
8059	?	3 Jun 2010	6894	6218	SUSONO	3 Jun 2010	FS38	Birth			
											7 Jun 2010 Death
											[Death by: Injury from exhibit mate Unknown No necropsy planned]
8060	?	3 Jun 2010	6894	6218	SUSONO	3 Jun 2010	FS39	Birth			
											3 Jun 2010 Death
											[Death by: Stillbirth Unknown No necropsy planned]
8061	?	3 Jun 2010	6894	6218	SUSONO	3 Jun 2010	FS40	Birth			
											3 Jun 2010 Death
											[Death by: Stillbirth Unknown No necropsy planned]
8062	?	3 Jun 2010	6894	6218	SUSONO	3 Jun 2010	FS41	Birth			
											3 Jun 2010 Death
											[Death by: Stillbirth Unknown No necropsy planned]
8063	M	9 Oct 2006	5704	3958	HIMEJI SH	9 Oct 2006	HC-129	Birth		ZIMA	
8064	M	9 Oct 2006	5704	3958	HIMEJI SH	9 Oct 2006	HC-130	Birth		Lucci	
											NISHIMURO 25 Mar 2011 AD-178 Loan to



Complete Studbook as of December 2016

Stud#	Sex	Birth Date	Sire	Dam	Location	Date	LocallD	Event	Birth Origin	Name	Transponder
8065	F	9 Oct 2006	5704	3958	HIMEJI SH	9 Oct 2006	HC-131	Birth		TIARA	
					TOMIOKA	27 Dec 2011					Loan to
8066	M	30 Apr 2008	5700	3958	HIMEJI SH	30 Apr 2008	HC-133	Birth		Peace	
					IZU ANDYL	18 Apr 2010					Transfer
8067	M	30 Apr 2008	5700	3958	HIMEJI SH	30 Apr 2008	HC-134	Birth		Earth	
					IZU ANDYL	18 Apr 2010					Transfer
8068	F	30 Apr 2008	5700	3958	HIMEJI SH	30 Apr 2008	HC-135	Birth		LIFE	
8069	M	28 May 2010	7095	6865	WHIPSSNADE	28 May 2010	4130	Birth		OSCAR	
					BRISTOL	26 Mar 2015	4130				Transfer
					WILDPLACE	27 Mar 2015	W1472				Transfer
8070	M	28 May 2010	7095	6865	WHIPSSNADE	28 May 2010	4160	Birth		JAKE	
					BRISTOL	26 Mar 2015	4160				Transfer
					WILDPLACE	27 Mar 2015	W1474				Transfer
8071	M	28 May 2010	7095	6865	WHIPSSNADE	28 May 2010	4192	Birth		BROOKE	
					BRISTOL	26 Mar 2015	131467				Transfer
					WILDPLACE	27 Mar 2015	W1473				Transfer
8072	F	28 May 2010	7095	6865	WHIPSSNADE	28 May 2010	4129	Birth		EMILY	
					LISIEUX Z	28 Mar 2012	M12033				Transfer
8073	F	28 May 2010	7095	6865	WHIPSSNADE	28 May 2010	4131	Birth		KATIE	
					LISIEUX Z	28 Mar 2012	M12032				Transfer
8074	M	~ 2009	UNK	UNK	PRIVATE	~ 2009	NONE	Transfer		ROY	
					BROXBURN	18 Mar 2010	M630				Transfer
					PRIVATE	24 Dec 2010	NONE				Itf
8075	F	~ 2009	UNK	UNK	PRIVATE	~ 2009	NONE	Transfer		MIA	
					BROXBURN	18 Mar 2010	M629				Transfer
					HEADCORN	14 Sep 2012	WHF085				Loan to
					BROXBURN	29 Jun 2016	M629				Loan to
8076	M	6 Apr 2010	6599	6437	DVURKRALV	6 Apr 2010	041121	Birth		MONK	
					HYDERABAD	15 Feb 2012	CHEETAH1				Transfer
8077	F	6 Apr 2010	6599	6437	DVURKRALV	6 Apr 2010	041122	Birth		MUNIA	
					HYDERABAD	15 Feb 2012	CHEETAH2				Transfer
					VISAKAPAT	3 Jan 2014					Transfer

Complete Studbook as of December 2016

Stud#	Sex	Birth Date	Sire	Dam	Location	Date	LocallD	Event	Birth Origin	Name	Transponder		
8078	F	6 Apr 2010	6599	6437	DVURKRALV	6 Apr 2010	041120	Birth					
						7 Apr 2010		Death					
										[Death by: Unknown means]			
8079	M	16 Apr 2010	4175	6336	FOSSILRIM	16 Apr 2010	1169	Birth	Strike				
					PORTLAND	7 Oct 2011	B10184	Loan to					
8080	F	16 Apr 2010	4175	6336	FOSSILRIM	16 Apr 2010	1168	Birth					
					WINSTON	16 Apr 2010	270257	Ownership					
					FOSSILRIM	7 Jul 2010		Death					
										[Death by: Environ/Behav conditions	Bury	Unknown (after necropsy)]	
8081	F	16 Apr 2010	4175	6336	FOSSILRIM	16 Apr 2010	1166	Birth					
					WINSTON	16 Apr 2010	NONE	Ownership					
					FOSSILRIM	8 Jun 2010		Death					
										[Death by: Injury from predator	Unknown	Generalized	Unknown after necropsy]
8082	?	24 Apr 2010	4192	5615	FOSSILRIM	24 Apr 2010	1170	Birth					
						25 Apr 2010		Death					
										[Death by: Malicious destruction	Unknown	No necropsy planned]	
8083	M	29 Aug 2010	4192	5615	FOSSILRIM	29 Aug 2010	1175	Birth	DUKE				
					YULEE	29 Aug 2010	103304	Ownership					
					CALDWELL	24 Jan 2014	107488	Loan to					
					SD-WAP	16 Dec 2014	614538	Loan to					
						6 Nov 2015		Death					
										[Death by: Unknown means]			
8084	F	29 Aug 2010	4192	5615	FOSSILRIM	29 Aug 2010	1176	Birth	MEADOW				
					OMAHA	29 Aug 2010	20559	Ownership					
					CALDWELL	9 Jun 2016	108023	Transfer					
8085	F	29 Aug 2010	4192	5615	FOSSILRIM	29 Aug 2010	1177	Birth	WILLOW				
					CINCINNAT	15 Mar 2015	115013	Loan to					
						21 Mar 2016		Death					
										[Death by: Unknown means]			
8086	F	29 Aug 2010	4192	5615	FOSSILRIM	29 Aug 2010	1178	Birth					
						30 Aug 2010		Death					
										[Death by: Unknown means]			
8087	M	3 Nov 2010	3638	5762	PEAUGRES	3 Nov 2010	2217	Birth	SANDAWE				
					BORAS	26 Sep 2012	RG0045	Transfer					
8088	M	3 Nov 2010	3638	5762	PEAUGRES	3 Nov 2010	2218	Birth	SISWATI				
					BORAS	26 Sep 2012	RG0046	Transfer					

Complete Studbook as of December 2016

Stud#	Sex	Birth Date	Sire	Dam	Location	Date	LocalID	Event	Birth Origin	Name	Transponder
8089	M	3 Nov 2010	3638	5762	PEAUGRES	3 Nov 2010	2215	Birth			
						3 Dec 2010		Death			
								[Death by: Euthanasia (medical)	Unknown	Unknown (after necropsy)]	
8090	M	3 Nov 2010	3638	5762	PEAUGRES	3 Nov 2010	2216	Birth			
						25 Nov 2010		Death			
								[Death by: Euthanasia (medical)	Unknown	Unknown (after necropsy)]	
8091	M	4 Sep 2008	6650	6600	SALZBURG	4 Sep 2008	S586	Birth	AKIDO		
					FONTAINE	17 Feb 2011	67AJ27	Loan to			
					ROSTOCK	17 Aug 2013	6131	Transfer			
8092	M	4 Sep 2008	6650	6600	SALZBURG	4 Sep 2008	S588	Birth	JABARI		
					MUNSTER	31 Jan 2011	24199	Transfer			
8093	F	18 Sep 2010	6650	6600	SALZBURG	18 Sep 2010	S1212	Birth			
						20 Sep 2010		Death			
								[Death by: Other/Unknown	Incinerate	Unknown (after necropsy)	Necropsy not received]
8094	M	23 Jul 2010	6146	6563	ROSTOCK	23 Jul 2010	4983	Birth	grofler Kate		
					SIGEAN	18 Sep 2012	10-093	Loan to			
8095	M	23 Jul 2010	6146	6563	ROSTOCK	23 Jul 2010	4984	Birth	MALIK		
					SIGEAN	18 Sep 2012	10-094	Loan to			
						22 Jul 2016		Death			
								[Death by: Unknown means]			
8096	F	23 Jul 2010	6146	6563	ROSTOCK	23 Jul 2010	4986	Birth	TIHA		
8097	F	23 Jul 2010	6146	6563	ROSTOCK	23 Jul 2010	4987	Birth	grofle Katze		
8098	F	23 Jul 2010	6146	6563	ROSTOCK	23 Jul 2010	4985	Birth			
						27 Aug 2010		Death			
								[Death by: Unknown means]			
8099	F	5 Jul 2010	3742	5531	LA FLECHE	5 Jul 2010	1852	Birth	KENZA		
					NESLES	30 May 2013	A13006	Loan to			
						17 Nov 2016		Death			
								[Death by: Unknown means]			
8100	?	5 Jul 2010	3742	5531	LA FLECHE	5 Jul 2010	1847	Birth			
						5 Jul 2010		Death			
								[Death by: Environ/Behav conditions	Incinerate	No necropsy planned	Necropsy not received]
8101	?	5 Jul 2010	3742	5531	LA FLECHE	5 Jul 2010	1851	Birth			
						5 Jul 2010		Death			

Complete Studbook as of December 2016

Stud#	Sex	Birth Date	Sire	Dam	Location	Date	LocalID	Event	Birth Origin	Name	Transponder
[Death by: Stillbirth    Incinerate    No necropsy planned    Necropsy not received]											
8102	M	6 Dec 2010	6836	6339	NZP-CRC	6 Dec 2010	114645	Birth		Nick	
			WINSTON		6 Dec 2010	260128		Ownership			
8103	F	16 Dec 2010	6835	4453	NZP-CRC	16 Dec 2010	114647	Birth		Maggie	
			FOSSILRIM		16 Dec 2010	1193		Ownership			
			LITTLEROC		11 Jun 2012	7254		Loan to			
8104	M	26 Jan 2010	5775	5768	EBELTOFT	26 Jan 2010	ACI042	Birth			
					26 Jan 2010			Death			
								[Death by: Infection associated    Unknown    Unknown (after necropsy)]			
8105	M	26 Jan 2010	5775	5768	EBELTOFT	26 Jan 2010	ACI043	Birth			
					26 Jan 2010			Death			
								[Death by: Infection associated    Unknown    Unknown (after necropsy)]			
8106	M	26 Jan 2010	5775	5768	EBELTOFT	26 Jan 2010	ACI044	Birth			
					29 Jan 2010			Death			
								[Death by: Infection associated    Unknown    Unknown (after necropsy)]			
8107	M	26 Jan 2010	5775	5768	EBELTOFT	26 Jan 2010	ACI046	Birth		STERLING	
			BASEL		1 May 2012	120646		Loan to			
					22 Jan 2015	120646		Transfer			
8108	F	26 Jan 2010	5775	5768	EBELTOFT	26 Jan 2010	ACI045	Birth			
					29 Jan 2010			Death			
								[Death by: Infection associated    Unknown    Unknown (after necropsy)]			
8109	M	16 May 2010	5616	6436	EBELTOFT	16 May 2010	ACI047	Birth		L-cut	
			JURQUES		17 Jul 2014	1311		Loan to			
8110	M	16 May 2010	5616	6436	EBELTOFT	16 May 2010	ACI048	Birth		R-cut	
			JURQUES		17 Jul 2014	1312		Loan to			
					22 Jan 2016			Death			
								[Death by: Unknown means]			
8111	M	16 May 2010	5616	6436	EBELTOFT	16 May 2010	ACI049	Birth		Top cut	
			SALZBURG		14 Nov 2013	S1864		Loan to			
8112	F	16 May 2010	5616	6436	EBELTOFT	16 May 2010	ACI050	Birth		No cut	
			HILVARENB		18 Oct 2012	M10261		Transfer			
8113	M	19 Oct 2010	5616	6604	EBELTOFT	19 Oct 2010	ACI053	Birth			
					19 Oct 2010			Death			
								[Death by: Stillbirth    Unknown    Musculoskeletal    Unknown after necropsy]			

Complete Studbook as of December 2016

Stud#	Sex	Birth Date	Sire	Dam	Location	Date	LocalID	Event	Birth Origin	Name	Transponder
8114	M	19 Oct 2010	5616	6604	EBELTOFT	19 Oct 2010	ACI054	Birth			
						21 Oct 2010		Death			
								[Death by: Other/Unknown	Incinerate	Unknown (after necropsy)]	
8115	F	19 Oct 2010	5616	6604	EBELTOFT	19 Oct 2010	ACI055	Birth			
						22 Oct 2010		Death			
								[Death by: Euthanasia (medical)	Unknown	Unknown (after necropsy)]	
8116	F	~ Jan 2006	WILD	WILD	NAMIBIA	~ May 2006	NONE	Capture	PEPPER		
			JACOBS			2 May 2006	PEPPER	Transfer			
			NAANKUSE			26 Nov 2011	N054	Transfer			
8117	M	26 Oct 2009	6646	5740	PRAHA	26 Oct 2009	290379	Birth			
						12 Feb 2010		Death			
								[Death by: Euthanasia (medical)	Unknown	Unknown (after necropsy)]	
8118	M	26 Oct 2009	6646	5740	PRAHA	26 Oct 2009	290380	Birth			
						12 Mar 2010		Death			
								[Death by: Euthanasia (medical)	Unknown	Unknown (after necropsy)]	
8119	F	26 Oct 2009	6646	5740	PRAHA	26 Oct 2009	290382	Birth			
						5 Feb 2010		Death			
								[Death by: Euthanasia (medical)	Unknown	Unknown (after necropsy)]	
8120	F	26 Oct 2009	6646	5740	PRAHA	26 Oct 2009	290383	Birth			
						12 Feb 2010		Death			
								[Death by: Unknown means]			
8121	F	26 Oct 2009	6646	5740	PRAHA	26 Oct 2009	290384	Birth			
						12 Apr 2010		Death			
								[Death by: Unknown means]			
8122	F	~ Sep 2009	WILD	WILD	NAMIBIA	7 Dec 2009	NONE	Capture	HURRICANE		
			AFRICAT			29 Dec 2009	AJ34/09	Transfer			
8123	M	~ May 2010	WILD	WILD	NAMIBIA	~ Jun 2010	NONE	Capture	NIC		
			AFRICAT			29 Jul 2010	NIC	Transfer			
			????					Death			
								[Death by: Unknown means]			
8124	M	~ May 2010	WILD	WILD	NAMIBIA	~ Jun 2010	NONE	Capture	SAM		
			AFRICAT			29 Jul 2010	AJ04/10	Transfer			
8125	M	~ May 2010	WILD	WILD	NAMIBIA	~ Jun 2010	NONE	Capture	NIP		
			AFRICAT			31 Aug 2010	AJ05/10	Transfer			

Complete Studbook as of December 2016

Stud#	Sex	Birth Date	Sire	Dam	Location	Date	LocallD	Event	Birth Origin	Name	Transponder
8126	M	~ Aug 2007	WILD AFRICAT	WILD 3 Nov 2008	NAMIBIA	~ May 2008	AJ30/08	NONE Transfer	Capture	PEANUT	
8127	M	~ Aug 2007	WILD AFRICAT	WILD 3 Nov 2008	NAMIBIA	~ May 2008	AJ31/08	NONE Transfer	Capture	RAISIN	
8128	M	~ Aug 2007	WILD AFRICAT NAMIBIA AFRICAT	WILD 28 Nov 2007 ~ Jun 2012 ~ Jan 2013	NAMIBIA	15 Sep 2007		NONE Transfer Release NONE Capture AJ29/07	Capture	RUFF	
8129	M	~ Aug 2007	WILD AFRICAT NAMIBIA AFRICAT	WILD 28 Nov 2007 ~ Jun 2012 ~ Jan 2013	NAMIBIA	15 Sep 2007		NONE Transfer Release NONE Capture AJ30/07	Capture	TUMBLE	
8130	M	~ Nov 2009	WILD AFRICAT	WILD 11 May 2010	NAMIBIA	10 May 2010	AJ01/10	NONE Transfer	Capture	QUATTRO	
8131	M	~ Jan 2010	WILD AFRICAT	WILD 5 Oct 2010	NAMIBIA	~ Mar 2010	AJ09/10	NONE Transfer	Capture	SNIPER	
8132	M	~ Sep 2009	WILD AFRICAT	WILD 29 Dec 2009	NAMIBIA	7 Dec 2009	AJ33/09	NONE Transfer	Capture	SPITFIRE	
8133	M	~ May 2010	WILD AFRICAT	WILD 31 Aug 2010	NAMIBIA	31 Aug 2010	AJ06/10	NONE Transfer	Capture	TUC	
8134	M	~ May 2010	WILD AFRICAT	WILD 31 Aug 2010	NAMIBIA	29 Jul 2010	AJ07/10	NONE Transfer	Capture	SCAMP	
8135	F	~ May 2010	WILD AFRICAT	WILD 31 Aug 2010	NAMIBIA	31 Aug 2010	AJ08/10	NONE Transfer	Capture	SAVANNA	
8136	M	~ Jun 2009	WILD AFRICAT WILD	WILD 23 Sep 2009 ~ 2015	NAMIBIA	16 Sep 2009	AJ18/09	NONE Transfer NONE ltf	Capture	STARSKY	
8137	M	~ Jun 2009	WILD AFRICAT	WILD 23 Sep 2009 16 Jul 2010	NAMIBIA	16 Sep 2009		NONE Transfer Death	Capture	HUTCH	

[Death by: Unknown means]

Complete Studbook as of December 2016

Stud#	Sex	Birth Date	Sire	Dam	Location	Date	LocalID	Event	Birth Origin	Name	Transponder
8138	M	????	UNK	UNK	NAMIBIA	????		Birth	RASCAL		
			AFRICAT			11 Apr 2008		RASCAL Transfer			
			????					Death			
			[Death by: Unknown means]								
8139	M	30 Mar 2007	UNK	UNK	AFRICAT	30 Mar 2007	AJ06/07	Birth	SALT		
						8 Jul 2015		Death			
			[Death by: Euthanasia (medical) Unknown No necropsy planned Necropsy not received]								
8140	F	30 Mar 2007	UNK	UNK	AFRICAT	30 Mar 2007	AJ07/07	Birth	PEPPER		
						8 Jul 2015		Death			
			[Death by: Euthanasia (medical) Unknown No necropsy planned Necropsy not received]								
8141	M	30 May 2007	UNK	UNK	AFRICAT	30 May 2007	AJ10/07	Birth	SPICE		
						7 Aug 2014		Death			
			[Death by: Euthanasia (medical) Unknown No necropsy planned Necropsy not received]								
8142	F	30 May 2007	UNK	UNK	AFRICAT	30 May 2007	AJ09/07	Birth	SUGAR		
						6 Nov 2013		Death			
			[Death by: Unknown means]								
8143	M	20 Oct 2010	5498	6411	WILDS	20 Oct 2010	110078	Birth			
						20 Oct 2010		Death			
			[Death by: Stillbirth Bury No necropsy planned]								
8144	F	20 Oct 2010	5498	6411	WILDS	20 Oct 2010	110079	Birth			
						20 Oct 2010		Death			
			[Death by: Stillbirth Bury No necropsy planned]								
8145	M	28 Oct 2010	5498	6410	WILDS	28 Oct 2010	110083	Birth	Marv Thomas		
			COLUMBUS			28 Oct 2010	210103	Ownership			
			DENVER			25 May 2012	A12154	Loan to			
8146	M	28 Oct 2010	5498	6410	WILDS	28 Oct 2010	110084	Birth	Mojo Jeffer		
			COLUMBUS			28 Oct 2010	210104	Ownership			
			DENVER			25 May 2012	A12155	Loan to			
8147	M	28 Oct 2010	5498	6410	WILDS	28 Oct 2010	110085	Birth			
						28 Oct 2010		Death			
			[Death by: Stillbirth Bury No necropsy planned]								
8148	M	4 Nov 2010	5495	6067	WILDS	4 Nov 2010	110086	Birth	Bolt		
			SD-WAP			12 Jul 2013	613284	Loan to			
			PALM DES			1 Dec 2014	414038	Loan to			
			WINSTON			31 Mar 2016	270847	Loan to			
						28 Dec 2016		Death			

Complete Studbook as of December 2016

Stud#	Sex	Birth Date	Sire	Dam	Location	Date	LocalID	Event	Birth Origin	Name	Transponder
[Death by: Unknown means]											
8149	M	4 Nov 2010	5495	6067	WILDS	4 Nov 2010	110087	Birth		Steve Colin	
					JACKSONVL	10 Feb 2014	814305	Loan to			
8150	F	4 Nov 2010	5495	6067	WILDS	4 Nov 2010	110088	Birth		Celia	
8151	?	4 Nov 2010	5495	6067	WILDS	4 Nov 2010	110089	Birth			
						7 Nov 2010		Death			
[Death by: Injury from exhibit mate Unknown No necropsy planned]											
8152	?	30 Apr 2008	3709	6130	MONARTO	30 Apr 2008	A89040	Birth			
						30 Apr 2008		Death			
[Death by: Injury from exhibit mate Unknown Unknown (after necropsy)]											
8153	?	30 Apr 2008	3709	6130	MONARTO	30 Apr 2008	A89041	Birth			
						30 Apr 2008		Death			
[Death by: Injury from exhibit mate Unknown Unknown (after necropsy)]											
8154	M	~ 2003	WILD	WILD	NAMIBIA	~ 2003	NONE	Capture		wild cheetah	
			VANDEMÉRW	~ 2003	AIKO	Transfer					
			NAANKUSE	~ Jan 2007	CHM001	Transfer					
8155	F	~ 2003	WILD	WILD	NAMIBIA	~ 2003	NONE	Capture		wild cheetah	
			VANDEMÉRW	~ 2003	AISHA	Transfer					
			NAANKUSE	~ Jan 2007	CHF001	Transfer					
8156	F	~ 2003	WILD	WILD	NAMIBIA	~ 2003	NONE	Capture		wild cheetah	
			VANDEMÉRW	~ 2003	KIKI	Transfer					
			NAANKUSE	~ Jan 2007	CHF002	Transfer					
8157	F	~ 1998	WILD	WILD	NAMIBIA	~ 1998	NONE	Capture		SAMIRA	
			VANDEMÉRW	~ 1998	SAMIRA	Transfer					
			NAANKUSE	3 Oct 2008	CHF003	Transfer					
8158	F	~ 1998	WILD	WILD	NAMIBIA	~ 1998	NONE	Capture		CHIQUITA	
			VANDEMÉRW	~ 1998	CHIQUI	Transfer					
			NAANKUSE	3 Oct 2008	CHF004	Transfer					
						13 Jun 2012		Death			
[Death by: Infection associated Unknown Urinary Unknown after necropsy Necropsy not received]											
8159	F	~ 2008	WILD	WILD	NAMIBIA	~ Nov 2008	NONE	Capture		LUCKY	
			NAANKUSE	~ Jan 2009	CHF005	Transfer					
8160	M	~ Mar 2009	WILD	WILD	NAMIBIA	~ Apr 2009	NONE	Capture		AYLA	
			NAANKUSE	14 Jul 2009	CHF006	Transfer					



Complete Studbook as of December 2016

Stud#	Sex	Birth Date	Sire	Dam	Location	Date	LocallD	Event	Birth Origin	Name	Transponder
8161	M	~ Feb 2009	WILD NAANKUSE	WILD NAANKUSE	NAMIBIA	~ Oct 2009		NONE Capture		TEAR-MARK	
						~ Oct 2009		CHM002 Transfer			
8162	M	~ 2003	WILD NAANKUSE	WILD NAANKUSE	NAMIBIA	~ Mar 2009		NONE Capture		HARRY	
						9 Mar 2009		CHM003 Transfer			
						~ Nov 2010		Death			
								[Death by: Infection associated Unknown Nervous Viral]			
8163	M	~ Feb 2008	WILD NAANKUSE	WILD NAANKUSE	NAMIBIA	23 Sep 2008		NONE Capture		ALVIN	
						25 Sep 2008		CHM004 Transfer			
						2 Nov 2011		_____ Itf			
8164	M	~ Feb 2008	WILD NAANKUSE	WILD NAANKUSE	NAMIBIA	23 Sep 2008		NONE Capture		THEODORE	
						25 Sep 2008		CHM005 Transfer			
						2 Nov 2011		_____ Itf			
8165	M	~ Feb 2008	WILD NAANKUSE	WILD NAANKUSE	NAMIBIA	23 Sep 2008		NONE Capture		SIMON	
						25 Sep 2008		CHM006 Transfer			
						2 Nov 2011		_____ Itf			
8166	F	~ Feb 2009	WILD NAANKUSE	WILD NAANKUSE	NAMIBIA	29 May 2010		NONE Capture		WILD FEMALE	
						2 Jun 2010		CHF007 Transfer			
						3 Apr 2013		CHF007 Transfer			
						8 Aug 2016		Death			
								[Death by: Unknown means]			
8167	F	~ 2003	WILD NAANKUSE	WILD NAANKUSE	NAMIBIA	~ Jul 2009		NONE Capture		LAURA	
						~ Jul 2009		N051 Transfer			
						20 Dec 2016		Death			
								[Death by: Unknown means]			
8168	F	~ Feb 2009	WILD NAANKUSE	8167 NAANKUSE	NAMIBIA	~ Jul 2009		NONE Capture		RUSTY	
						~ Jul 2009		N053 Transfer			
						15 Aug 2016		Death			
								[Death by: Infection associated Unknown Unknown (after necropsy) Necropsy not received]			
8169	F	~ Feb 2009	WILD NAANKUSE	8167 NAANKUSE	NAMIBIA	~ Jul 2009		NONE Capture		SANDY	
						~ Jul 2009		N052 Transfer			
						29 Mar 2012		Death			
								[Death by: Other/Unknown Unknown Digestive Mechanical abnormality Necropsy not received]			
8170	F	~ Feb 2008	WILD NAANKUSE	WILD NAANKUSE	NAMIBIA	19 Jul 2009		NONE Capture		ANNIE	
						22 Jul 2009		N040 Transfer			
						10 Mar 2012		_____ Itf			

Complete Studbook as of December 2016

Stud#	Sex	Birth Date	Sire	Dam	Location	Date	LocallD	Event	Birth Origin	Name	Transponder
8171	F	~ Feb 2008	WILD NAANKUSE NAMIBIA	WILD NAANKUSE NAMIBIA	NAMIBIA	19 Jul 2009		NONE Capture		BETTY	
						22 Jul 2009	N041	Transfer			
						10 Mar 2012		Itf			
8172	M	~ Feb 2010	WILD NAANKUSE OMARURU	WILD NAANKUSE OMARURU	NAMIBIA	20 Sep 2010		NONE Capture		Panorama A	
						25 Sep 2010	CHM008	Transfer			
						3 Apr 2013	CHM008	Itf			
8173	F	~ Feb 2010	WILD NAANKUSE	WILD NAANKUSE	NAMIBIA	20 Sep 2010		NONE Capture		Panorama B	
						25 Sep 2010	CHF012	Transfer			
						19 Dec 2012		Death			
								[Death by: Injury from predator Unknown Generalized Toxicity Necropsy not received]			
8174	F	~ Mar 2008	WILD ROGL B	WILD ROGL B	NAMIBIA	~ Mar 2008		NONE Capture		JULIA	
						~ Mar 2008	RCHF02	Itf			
8175	F	~ Mar 2008	WILD ROGL B	WILD ROGL B	NAMIBIA	~ Mar 2008		NONE Capture		CHICA	
						~ Mar 2008	RCHF01	Itf			
8176	F	9 May 1997	3179 NIKLAAS PORTIER	UNK NIKLAAS PORTIER	OLMENSE	9 May 1997		OZ1058 Birth		NEPHRET	
						25 Aug 1997		Transfer			
						???		Transfer			
						20 Apr 2009	P05-1532	Transfer			
						18 Oct 2009		Death			
								[Death by: Unknown means]			
8177	F	~ 1998	UNK OLMENSE	UNK OLMENSE	HUIZEN FD	????		Transfer		Vrouw gert	
						~ 2002	OZ0731	Loan to			
						~ 2003		Death			
								[Death by: Unknown means]			
8178	M	17 May 1998	3179 WESTERLO	2548 WESTERLO	OLMENSE	17 May 1998		OZ1064 Birth			
						1 Oct 1998		Itf			
8179	M	16 Sep 1998	3179 WESTERLO	2548 WESTERLO	OLMENSE	16 Sep 1998		OZ1065 Birth			
						30 Oct 1998		Itf			
8180	F	~ 1999	UNK OLMENSE HUIZEN FD	UNK OLMENSE HUIZEN FD	HUIZEN FD	????		Transfer		Samira	
						~ 2004	OZ0730	Loan to			
						1 Aug 2005		Itf			
8181	F	15 Apr 1999	3179 NATAL	2548 NATAL	OLMENSE	15 Apr 1999		OZ1067 Birth			
						7 Dec 1999		Itf			
8182	M	15 Apr 1999	3179 NATAL	2548 NATAL	OLMENSE	15 Apr 1999		OZ1066 Birth			
						8 Oct 1999		Itf			

Complete Studbook as of December 2016

Stud#	Sex	Birth Date	Sire	Dam	Location	Date	LocalID	Event	Birth Origin	Name	Transponder		
8183	M	~ 2001	WILD VANDEMERSW	WILD ~ 2001	NAMIBIA	~ 2001	NONE	Capture	Wild cheetah				
8184	M	~ 2003	WILD NAANKUSE	WILD 9 Mar 2009	NAMIBIA	9 Mar 2009	NONE	Capture	Spartacus				
						13 Aug 2016		Death					
									[Death by: Unknown means]				
8185	M	3 Jun 2004	UNK OLMENSE HERNE BC	UNK 9 Jun 2004 24 May 2005	NADERMANN	3 Jun 2004		Birth	Farouk				
8186	M	3 Jun 2004	UNK OLMENSE HERNE BC	UNK 9 Jun 2004 24 May 2006	NADERMANN	3 Jun 2004		Birth	Fabo				
						27 Jul 2006		Death					
									[Death by: Unknown means]				
8187	F	3 Jun 2004	UNK OLMENSE HERNE BC	UNK 9 Jun 2004 24 May 2005	NADERMANN	3 Jun 2004		Birth	Farah-tsjani				
8188	F	2 Oct 2005	6457	4565	OLMENSE	2 Oct 2005	OZ1068	Birth					
						1 Nov 2005		Death					
									[Death by: Unknown means]				
8189	F	2 Oct 2005	6457	4565	OLMENSE	2 Oct 2005	OZ1069	Birth					
						1 Nov 2005		Death					
									[Death by: Unknown means]				
8191	F	20 Jun 2006	UNK	UNK	NISHINODA	20 Jun 2006	KS-22	Birth	Chappy				
8192	F	20 Jun 2006	UNK	UNK	NISHINODA	20 Jun 2006	KS-23	Birth	Happy				
						8 Feb 2015		Death					
									[Death by: Unknown means]				
8193	F	20 Jun 2006	UNK	UNK	NISHINODA	20 Jun 2006	KS-24	Birth	Pippi				
						25 Jan 2014		Death					
									[Death by: Infection associated	Unknown	Urinary	Unknown after necropsy	Necropsy not received]
8194	M	22 Jul 2006	UNK	UNK	NISHINODA	22 Jul 2006	KS-25	Birth	Tetsu				
						21 Feb 2015		Death					
									[Death by: Unknown means]				
8195	M	22 Jul 2006	UNK	UNK	NISHINODA	22 Jul 2006	KS-26	Birth	Teru				
						17 Oct 2014		Death					

Complete Studbook as of December 2016

Stud#	Sex	Birth Date	Sire	Dam	Location	Date	LocallD	Event	Birth Origin	Name	Transponder
[Death by: Injury from exhibit mate Unknown No necropsy planned Necropsy not received]											
8196	M	22 Jul 2006	UNK	UNK	NISHINODA	22 Jul 2006	KS-27	Birth		Tim	
8197	F	22 Jul 2006	UNK	UNK	NISHINODA	22 Jul 2006	KS-28	Birth		Timo	
8198	F	22 Jul 2006	UNK	UNK	NISHINODA	22 Jul 2006	KS-29	Birth		Teresa	
8199	M	13 Sep 2006	UNK	UNK	DU RANDT	13 Sep 2006					
			MYSTICMON	~ 2006	001CHT	Transfer					
				~ Jul 2011	Death						
[Death by: Other/Unknown Unknown Unknown (after necropsy) New growths/cancer Necropsy not received]											
8200	F	3 Oct 2006	UNK	UNK	PRIVATE	????					
			MYSTICMON	~ 2006	002CHT	Transfer					
8201	M	6 Sep 2008	UNK	UNK	BESTER	????					
			LORY PARK	????		Loan to					
			BESTER	????		Transfer					
			MYSTICMON	????	004CHT	Transfer					
8202	F	6 Sep 2008	UNK	UNK	BESTER	????					
			LORY PARK	????		Loan to					
			BESTER	????		Transfer					
			MYSTICMON	????	003CHT	Transfer					
8203	M	3 Jul 2007	UNK	UNK	FARM INN	3 Jul 2007					
			GREENWICH	2 Nov 2009	C02707	Transfer				Leonardo	
8204	M	3 Jul 2007	UNK	UNK	FARM INN	3 Jul 2007					
			GREENWICH	2 Nov 2009	C02607	Transfer				Raphael	
8205	M	~ 2008	WILD	WILD	NAMIBIA	~ 2010	NONE	Capture		wild cheetah	
			VANDEMERS	~ 2010		Transfer					
8206	M	~ 2008	WILD	WILD	NAMIBIA	~ 2010	NONE	Capture		Caesar	
			VANDEMERS	~ 2010		Transfer					
8207	M	~ 2008	WILD	WILD	NAMIBIA	~ 2010	NONE	Capture		wild cheetah	
			VANDEMERS	~ 2010		Transfer					
8208	M	~ 2008	WILD	WILD	NAMIBIA	~ 2008	NONE	Capture		Wild cheetah	
			VANDEMERS	~ 2008		Transfer					
8209	M	23 Jul 2008	6895	UNK	NISHINODA	23 Jul 2008	KS-30	Birth		Aran	

Complete Studbook as of December 2016

Stud#	Sex	Birth Date	Sire	Dam	Location	Date	LocalID	Event	Birth Origin	Name	Transponder
8210	M	23 Jul 2008	6895 UNK NISHINODA			23 Jul 2008		KS-31	Birth	Leon	
						11 Jun 2016			Death		
									[Death by: Infection associated Unknown Urinary Unknown after necropsy Necropsy not received]		
8211	M	23 Jul 2008	6895 UNK NISHINODA			23 Jul 2008		KS-32	Birth	Sion	
						3 Mar 2015			Death		
									[Death by: Unknown means]		
8212	M	23 Jul 2008	6895 UNK NISHINODA			23 Jul 2008		KS-33	Birth	Sen	
8213	F	23 Jul 2008	6895 UNK NISHINODA			23 Jul 2008		KS-34	Birth	Robbin	
						16 Aug 2015			Death		
									[Death by: Unknown means]		
8214	F	23 Jul 2008	6895 UNK NISHINODA			23 Jul 2008		KS-35	Birth	Marin	
8215	F	23 Jul 2008	6895 UNK NISHINODA			23 Jul 2008		KS-36	Birth	Korin	
						7 Sep 2015			Death		
									[Death by: Unknown means]		
8216	F	~ Nov 2008	UNK UNK MOHOLOHOL			~ 2009			Transfer	Donatella	
			GREENWICH			2 Nov 2009	C02807		Transfer		
8217	F	~ 2009	WILD WILD NAMIBIA			~ 2010		NONE	Capture	wild cheetah	
			VANDEMERSW			~ 2010			Transfer		
8218	F	~ 2009	WILD WILD NAMIBIA			~ 2010		NONE	Capture	wild cheetah	
			VANDEMERSW			~ 2010			Transfer		
8219	M	~ 2009	WILD WILD NAMIBIA			~ 2011		NONE	Capture	wild cheetah	
			VANDEMERSW			~ 2011			Transfer		
8220	F	~ 2009	WILD WILD NAMIBIA			~ 2011		NONE	Capture	wild cheetah	
			VANDEMERSW			~ 2011			Transfer		
8221	?	2 May 2009	5527 6605 SIGEAN			2 May 2009		09-024	Birth	46	
						4 May 2009			Death		
									[Death by: Unknown means]		
8222	?	2 May 2009	5527 6605 SIGEAN			2 May 2009		09-025	Birth	47	
						5 May 2009			Death		
									[Death by: Injury from exhibit mate Unknown Unknown (after necropsy) Necropsy not received]		
8223	M	~ Jun 2009	WILD WILD S.AFRICAR			????		NONE	Capture		
			UNKNOWN			????			Transfer		
			ALMA-ATA			14 Dec 2011	1977		Transfer		

Complete Studbook as of December 2016

Stud#	Sex	Birth Date	Sire	Dam	Location	Date	LocalID	Event	Birth Origin	Name	Transponder
		21 Jan 2014				Death					
		[Death by: Infection associated Unknown Respiratory Unknown after necropsy Necropsy not received]									
8224	F	~ 2010	WILD VANDEMERSW	WILD VANDEMERSW	NAMIBIA	~ 2010	NONE	Capture	wild cheetah		
								Transfer			
8225	M	20 Apr 2010	6895	UNK	NISHINODA	20 Apr 2010	KS-40	Birth	Lotty		
8226	M	20 Apr 2010	6895	UNK	NISHINODA	20 Apr 2010	KS-41	Birth	Rui		
8227	F	20 Apr 2010	6895	UNK	NISHINODA	20 Apr 2010	KS-42	Birth	Ran		
8228	M	28 Apr 2010	5539	6556	TABERNAS	28 Apr 2010	TM0522	Birth			
						28 Apr 2010		Death			
		[Death by: Other/Unknown Mounted or Preserved: Unknown (after necropsy) Necropsy not received]									
8229	M	28 Apr 2010	5539	6556	TABERNAS	28 Apr 2010	TM0523	Birth			
						28 Apr 2010		Death			
		[Death by: Other/Unknown Mounted or Preserved: Unknown (after necropsy) Necropsy not received]									
8230	M	28 Apr 2010	5539	6556	TABERNAS	28 Apr 2010	TM0524	Birth			
						28 Apr 2010		Death			
		[Death by: Other/Unknown Mounted or Preserved: Unknown (after necropsy) Necropsy not received]									
8231	F	28 Apr 2010	5539	6556	TABERNAS	28 Apr 2010	TM0525	Birth			
						28 Apr 2010		Death			
		[Death by: Other/Unknown Mounted or Preserved: Unknown (after necropsy) Necropsy not received]									
8232	F	28 Apr 2010	5539	6556	TABERNAS	28 Apr 2010	TM0526	Birth			
						28 Apr 2010		Death			
		[Death by: Other/Unknown Mounted or Preserved: Unknown (after necropsy) Necropsy not received]									
8233	F	~ Jun 2010	WILD UNKNOWN	WILD UNKNOWN	S.AFRICAR	????	NONE	Capture	Geocyntha		
								Transfer			
			ALMA-ATA			14 Dec 2011	1980	Transfer			
						11 Oct 2016		Death			
		[Death by: Infection associated Unknown Digestive Viral Necropsy not received]									
8234	M	24 Nov 2010	5539	6556	TABERNAS	24 Nov 2010	TM0527	Birth			
						24 Nov 2010		Death			
		[Death by: Stillbirth Mounted or Preserved: Digestive Nutrition Necropsy not received]									
8235	M	24 Nov 2010	5539	6556	TABERNAS	24 Nov 2010	TM0528	Birth			
						27 Nov 2010		Death			
		[Death by: Infection associated Mounted or Preserved: Digestive Nutrition Necropsy not received]									

Complete Studbook as of December 2016

Stud#	Sex	Birth Date	Sire	Dam	Location	Date	LocalID	Event	Birth Origin	Name	Transponder
8236	F	24 Nov 2010	5539	6556	TABERNAS	24 Nov 2010	TM0529	Birth			
						28 Nov 2010		Death			
								[Death by: Infection associated			
								Mounted or Preserved: Digestive	Nutrition	Necropsy not received]	
8237	F	24 Nov 2010	5539	6556	TABERNAS	24 Nov 2010	TM0530	Birth			
						30 Nov 2010		Death			
								[Death by: Infection associated			
								Mounted or Preserved: Digestive	Nutrition	Necropsy not received]	
8238	M	29 Jan 2011	UNK	7928	ALBUSTAN	29 Jan 2011	CCH094	Birth			
						31 Jan 2011		Death			
								[Death by: Unknown means]			
8239	M	29 Jan 2011	UNK	7928	ALBUSTAN	29 Jan 2011	CCH095	Birth			
						30 Jan 2011		Death			
								[Death by: Unknown means]			
8240	F	29 Jan 2011	UNK	7928	ALBUSTAN	29 Jan 2011	CCH093	Birth			
						3 Feb 2011		Death			
								[Death by: Unknown means]			
8241	M	2 Feb 2011	4228	7182	SHARJAHBR	2 Feb 2011	AJ086	Birth			
						13 Dec 2013		Death			
								[Death by: Unknown means]			
8242	M	2 Feb 2011	4228	7182	SHARJAHBR	2 Feb 2011	AJ087	Birth			
						14 Dec 2013		Death			
								[Death by: Unknown means]			
8243	M	2 Feb 2011	4228	7182	SHARJAHBR	2 Feb 2011	AJ088	Birth			
8244	F	2 Feb 2011	4228	7182	SHARJAHBR	2 Feb 2011	AJ089	Birth			
						12 Dec 2013		Death			
								[Death by: Unknown means]			
8245	M	8 Feb 2011	UNK	5684	ALBUSTAN	8 Feb 2011	CCH087	Birth			
						8 Feb 2011		Death			
								[Death by: Stillbirth	Incinerate	Unknown (after necropsy)	Necropsy not received]
8246	M	9 Feb 2011	UNK	5684	ALBUSTAN	9 Feb 2011	CCH088	Birth			
						9 Feb 2011		Death			
								[Death by: Unknown means]			
8247	M	9 Feb 2011	UNK	5684	ALBUSTAN	9 Feb 2011	CCH089	Birth			
						13 Feb 2011		Death			
								[Death by: Unknown means]			

Complete Studbook as of December 2016

Stud#	Sex	Birth Date	Sire	Dam	Location	Date	LocalID	Event	Birth Origin	Name	Transponder			
8248	M	13 Feb 2011	5616	6604	EBELTOFT	13 Feb 2011	ACI056	Birth						
						13 Feb 2011		Death						
										[Death by: Unknown means]				
8249	M	13 Feb 2011	5616	6604	EBELTOFT	13 Feb 2011	ACI057	Birth	Clyde					
					NESLES	3 Jun 2014	A14004	Transfer						
8250	M	13 Feb 2011	5616	6604	EBELTOFT	13 Feb 2011	ACI059	Birth	Top Cut					
						19 Sep 2011		Death						
										[Death by: Infection associated	Incinerate	Generalized	Viral	Necropsy not received]
8251	F	13 Feb 2011	5616	6604	EBELTOFT	13 Feb 2011	ACI058	Birth	R-cut					
						4 Mar 2011		Death						
										[Death by: Infection associated	Incinerate	Respiratory	Bacterial	Necropsy not received]
8252	F	13 Feb 2011	5616	6604	EBELTOFT	13 Feb 2011	ACI060	Birth	Bonnie					
					MUNSTER	6 Feb 2014	24464245	Transfer						
					USTI	24 Nov 2015	15UL172	Transfer						
						30 May 2016		Death						
										[Death by: Unknown means]				
8253	?	23 Feb 2011	6649	5528	COLCHESTR	23 Feb 2011	DLL009	Birth						
						25 Feb 2011		Death						
										[Death by: Unknown means]				
8254	M	16 Mar 2011	UNK	7924	ALBUSTAN	16 Mar 2011	CCH090	Birth						
					PRIVATE	18 Mar 2012	9390	Itf						
8255	M	16 Mar 2011	UNK	7924	ALBUSTAN	16 Mar 2011	CCH091	Birth						
						17 Jul 2014		Death						
										[Death by: Other/Unknown	Incinerate	Unknown (after necropsy)	Bacterial	Necropsy received]
8256	M	16 Mar 2011	UNK	7924	ALBUSTAN	16 Mar 2011	CCH102	Birth						
						18 Mar 2011		Death						
										[Death by: Unknown means]				
8257	F	16 Mar 2011	UNK	7924	ALBUSTAN	16 Mar 2011	CCH092	Birth						
					ALMAYYA	18 Mar 2012	AJJ003	Transfer						
8258	M	21 Mar 2011	6650	6600	SALZBURG	21 Mar 2011	S1302	Birth	Spidi					
					HILVARENB	3 Aug 2012	M11135	Transfer						
					ARNHEM	19 Mar 2013	617515	Transfer						
					HILVARENB	15 Sep 2014	M11135	Transfer						
					ARNHEM	30 Sep 2015	617515	Transfer						



Complete Studbook as of December 2016

Stud#	Sex	Birth Date	Sire	Dam	Location	Date	LocallD	Event	Birth Origin	Name	Transponder
8259	F	21 Mar 2011	6650	6600	SALZBURG	21 Mar 2011	S1303	Birth	Juvi		
			HILVARENB			3 Aug 2012	M11167	Transfer			
			EBELTOFT			25 Feb 2014	ACI070	Transfer			
8260	F	21 Mar 2011	6650	6600	SALZBURG	21 Mar 2011	S1304	Birth	Raha		
			HILVARENB			3 Aug 2012	M11168	Transfer			
8261	M	14 Apr 2011	7096	5711	TOKYOTAMA	14 Apr 2011	6518	Birth	Kurumi		
			MITO CHO			4 Apr 2013		Loan to			
8262	M	14 Apr 2011	7096	5711	TOKYOTAMA	14 Apr 2011	6519	Birth	Arthur		
			HIROSHIMA			4 Apr 2013		Loan to			
8263	F	14 Apr 2011	7096	5711	TOKYOTAMA	14 Apr 2011	6520	Birth	Lila		
			HIMEJI SH			11 Dec 2013	HC-138	Loan to			
8264	?	14 Apr 2011	7096	5711	TOKYOTAMA	14 Apr 2011	6521	Birth			
						14 Apr 2011		Death			
			[Death by: Unknown means]								
8265	M	27 Apr 2011	UNK	8548	MYSORE	27 Apr 2011	M00667	Birth	Ganesha		
						15 Apr 2016		Death			
			[Death by: Unknown means]								
8266	F	27 Apr 2011	UNK	8548	MYSORE	27 Apr 2011	M00668	Birth	Aadhya		
						19 Dec 2013		Death			
			[Death by: Unknown means]								
8267	F	27 Apr 2011	UNK	8548	MYSORE	27 Apr 2011	M00669	Birth	Lavanya		
						10 Jul 2012		Death			
			[Death by: Other/Unknown    Unknown    Musculoskeletal    Trauma    Necropsy not received]								
8268	M	6 May 2011	4328	5815	PRET DW	6 May 2011	D94076	Birth	MA661		
8269	F	6 May 2011	4328	5815	PRET DW	6 May 2011	D94077	Birth	FA662		
8270	F	6 May 2011	4328	5815	PRET DW	6 May 2011	D94078	Birth	Milani		
			METRORICH			10 May 2012	112024	Transfer			
8271	F	6 May 2011	4328	5815	PRET DW	6 May 2011	D94079	Birth	F664		
			PRIVATE			11 Jul 2016		Loan to			
8272	F	10 May 2011	5459	6442	WUPPERTAL	10 May 2011	201116A	Birth	Asali		
			SIGEAN			25 Feb 2013	10-100	Loan to			
8273	F	10 May 2011	5459	6442	WUPPERTAL	10 May 2011	201116B	Birth	Ayo		

Complete Studbook as of December 2016

Stud#	Sex	Birth Date	Sire	Dam	Location	Date	LocalID	Event	Birth Origin	Name	Transponder
8274	F	10 May 2011	5459	6442	WUPPERTAL	10 May 2011	201116C	Birth		Alima	
			BASEL			26 Mar 2013	130646	Loan to			
8275	?	16 May 2011	6649	6384	PAIGNTON	16 May 2011	8474	Birth		L252/18	
				19 May 2011		Death					
								[Death by: Unknown means]			
8276	?	16 May 2011	6649	6384	PAIGNTON	16 May 2011	8475	Birth		L252/19	
				19 May 2011		Death					
								[Death by: Unknown means]			
8277	?	16 May 2011	6649	6384	PAIGNTON	16 May 2011	8476	Birth		L252/20	
				19 May 2011		Death					
								[Death by: Unknown means]			
8278	M	21 May 2011	5485	5710	PRET DW	21 May 2011	D94080	Birth		M665	
			PRIVATE			11 Jul 2016		Transfer			
8279	M	21 May 2011	5485	5710	PRET DW	21 May 2011	D94081	Birth		M666	
			PRIVATE			11 Jul 2016		Transfer			
8280	M	21 May 2011	5485	5710	PRET DW	21 May 2011	D94082	Birth		F667	
8281	M	21 May 2011	5485	5710	PRET DW	21 May 2011	D94083	Birth		REX	
			ALMAYYA			28 Nov 2011	AJJ002	Transfer			
						~ 2013		Death			
								[Death by: Unknown means]			
8282	M	28 May 2011	6834	6339	NZP-CRC	28 May 2011	114678	Birth		Pounce	
			SD-WAP			19 Feb 2013	613035	Loan to			
			INDIANAPL			1 Jul 2015	215018	Loan to			
8283	M	28 May 2011	6834	6339	NZP-CRC	28 May 2011	114679	Birth		Zephyr	
			WINSTON			28 May 2011	260449	Ownership			
			SD-WAP			19 Feb 2013	613036	Loan to			
			INDIANAPL			1 Jul 2015	215019	Loan to			
8284	M	28 May 2011	6834	6339	NZP-CRC	28 May 2011	114680	Birth		Ashaki	
8285	F	28 May 2011	6834	6339	NZP-CRC	28 May 2011	114681	Birth		Damisi	
			WINSTON			28 May 2011	260450	Ownership			
			DISNEY AK			17 Oct 2014	140671	Loan to			
8286	F	28 May 2011	6834	6339	NZP-CRC	28 May 2011	114682	Birth		Savanna	
			DISNEY AK			17 Oct 2014	140670	Loan to			

Complete Studbook as of December 2016

Stud#	Sex	Birth Date	Sire	Dam	Location	Date	LocalID	Event	Birth Origin	Name	Transponder
8287	M	~ 2008	WILD NAANKUSE NAMIBIA	WILD 31 May 2011 31 Oct 2011	NAMIBIA	31 May 2011		NONE N038 lrf	Capture	Boris	
8288	F	~ 2010	WILD NAANKUSE	WILD ~ Jun 2011 10 Dec 2016	NAMIBIA	~ Jun 2011		NONE CHM012 Death	Capture	Tosca	
[Death by: Unknown means]											
8289	F	~ 2010	WILD NAANKUSE	WILD ~ Jun 2011	NAMIBIA	~ Jun 2011		NONE CHF013	Capture	Tessa	
8290	M	4 Jun 2011	5577	6354	PARYS	4 Jun 2011			Birth	Caine Junior	
[Death by: Other/Unknown    Unknown    Cardiovascular    Unknown after necropsy    Necropsy not received]											
8291	F	4 Jun 2011	5577	6354	PARYS	4 Jun 2011			Birth	Tippi	
[Death by: Other/Unknown    Unknown    Nervous    Trauma    Necropsy not received]											
8292	F	4 Jun 2011	5577	6354	PARYS	4 Jun 2011			Birth	Jade	
8293	M	5 Jun 2011	4290	5791	PRET DW	5 Jun 2011	D94084		Birth	M668	
8294	M	5 Jun 2011	4290	5791	PRET DW	5 Jun 2011	D94086		Birth	Josh	
STELLENBO 2 Jul 2011 M670 Loan to PRET DW 17 Jan 2012 D94086 Transfer BEERWAH 8 Feb 2012 B10061 Transfer											
8295	F	5 Jun 2011	4290	5791	PRET DW	5 Jun 2011	D94085		Birth	F669	
8296	F	5 Jun 2011	4290	5791	PRET DW	5 Jun 2011	D94087		Birth	Vaila	
STELLENBO 2 Jul 2011 F671 Loan to PRET DW 17 Apr 2012 D94087 Transfer METRORICH 10 May 2012 112020 Transfer											
8297	F	5 Jun 2011	4290	5791	PRET DW	5 Jun 2011	D94088		Birth	Waiy	
STELLENBO 2 Jul 2011 F672 Loan to PRET DW 17 Apr 2012 D94088 Transfer METRORICH 10 May 2012 112021 Transfer											
8298	M	6 Jun 2011	5709	5814	PRET DW	6 Jun 2011	D94089		Birth	George	
HIROSHIMA 28 Jun 2013 _____ Transfer											
8299	F	6 Jun 2011	5709	5814	PRET DW	6 Jun 2011	D94090		Birth	KELLY	

Complete Studbook as of December 2016

Stud#	Sex	Birth Date	Sire	Dam	Location	Date	LocallD	Event	Birth Origin	Name	Transponder
8300	M	6 Jun 2011	5709	5814	PRET DW	6 Jun 2011	D94091	Birth		William	
					STELLENBO	2 Jul 2011	M675	Loan to			
					PRET DW	17 Jan 2012	D94091	Transfer			
					BEERWAH	8 Feb 2012	B10060	Transfer			
8301	M	11 Jun 2011	7092	5722	TOKYOTAMA	11 Jun 2011	6610	Birth		Kiri	
					NISHIMURO	13 Mar 2013		Loan to			
					SASEBO	18 Dec 2016	6610	Loan to			
8302	F	11 Jun 2011	7092	5722	TOKYOTAMA	11 Jun 2011	6611	Birth		Sutera	
					NISHIMURO	13 Mar 2013		Loan to			
8303	F	11 Jun 2011	7092	5722	TOKYOTAMA	11 Jun 2011	6612	Birth		Iris	
					NISHIMURO	13 Mar 2013		Loan to			
						19 Jul 2014		Death			
					[Death by: Infection associated Unknown Cardiovascular Circulatory, secondary Necropsy not received]						
8304	F	11 Jun 2011	7092	5722	TOKYOTAMA	11 Jun 2011	6613	Birth		Nadeshiko	
8305	F	17 Jun 2011	7808	6716	PRET DW	17 Jun 2011	D94092	Birth		Kiva	
					METRORICH	10 May 2012	112022	Transfer			
8306	F	17 Jun 2011	7808	6716	PRET DW	17 Jun 2011	D94093	Birth		Mitzi	
					PRIVATE	11 Jul 2016		Transfer			
8307	F	17 Jun 2011	7808	6716	PRET DW	17 Jun 2011	D94094	Birth		Khari	
					METRORICH	10 May 2012	112023	Transfer			
8308	M	21 Jun 2011	7140	6864	CHESTER	21 Jun 2011	C11483	Birth		Rufaa	
					BERLIN TP	30 Jan 2013	M05275	Loan to			
8309	M	21 Jun 2011	7140	6864	CHESTER	21 Jun 2011	C11484	Birth		Juba	
					BERLIN TP	30 Jan 2013	M05276	Loan to			
8310	F	21 Jun 2011	7140	6864	CHESTER	21 Jun 2011	C11482	Birth		Kinza	
						1 Nov 2011		Death			
					[Death by: Unknown means]						
8311	F	21 Jun 2011	7140	6864	CHESTER	21 Jun 2011	C11485	Birth		Shendi	
						12 Nov 2011		Death			
					[Death by: Unknown means]						
8312	M	30 Jun 2011	4137	6700	HAMERTON	30 Jun 2011	M695	Birth		Kito	
					PRIVATE	28 Oct 2011		lft			

Complete Studbook as of December 2016

Stud#	Sex	Birth Date	Sire	Dam	Location	Date	LocallD	Event	Birth Origin	Name	Transponder
8313	M	30 Jun 2011	4137	6700	HAMERTON	30 Jun 2011	M696	Birth		Makali	
					HODENHAGN	5 Oct 2012	ACJU001	Transfer			
8314	M	30 Jun 2011	4137	6700	HAMERTON	30 Jun 2011	M697	Birth		Tyson	
					HODENHAGN	5 Oct 2012	ACJU002	Transfer			
8315	M	1 Jul 2011	6562	5528	COLCHESTR	1 Jul 2011	DLL108	Birth		Malawi	
					OVERLOON	25 Jan 2013	302347	Transfer			
						29 Sep 2015		Death			
										[Death by: Unknown means]	
8316	M	1 Jul 2011	6562	5528	COLCHESTR	1 Jul 2011	DLL111	Birth			
						14 Jul 2011		Death			
										[Death by: Other/Unknown	Incinerate
										Respiratory	Unknown after necropsy
										Necropsy not received]	
8317	F	1 Jul 2011	6562	5528	COLCHESTR	1 Jul 2011	DLL109	Birth		Savannah	
					PRAHA	16 Oct 2013	130403	Transfer			
8318	F	1 Jul 2011	6562	5528	COLCHESTR	1 Jul 2011	DLL110	Birth		Tatu	
					NESLES	14 Sep 2013	A13012	Transfer			
						4 Jan 2016		Death			
										[Death by: Unknown means]	
8319	M	6 Jul 2011	8092	6149	MUNSTER	6 Jul 2011	24273	Birth		Shaka	
					BANHAM	6 Nov 2012	6720	Transfer			
					KESSINGLA	9 Jan 2013	M1522	Transfer			
					BANHAM	6 May 2015	6720	Transfer			
					KESSINGLA	31 May 2016	M1522	Transfer			
8320	M	6 Jul 2011	8092	6149	MUNSTER	6 Jul 2011	24274	Birth			
						9 Jul 2011		Death			
										[Death by: Unknown means]	
8321	F	6 Jul 2011	8092	6149	MUNSTER	6 Jul 2011	24275	Birth			
						10 Jul 2011		Death			
										[Death by: Unknown means]	
8322	M	31 Jul 2011	4063	5774	BORAS	31 Jul 2011	RG0040	Birth			
						3 Aug 2011		Death			
										[Death by: Unknown means]	
8323	M	31 Jul 2011	4063	5774	BORAS	31 Jul 2011	RG0041	Birth		Sven	
					LJUBLJANA	19 Jun 2013	CV1701	Transfer			
8324	F	31 Jul 2011	4063	5774	BORAS	31 Jul 2011	RG0042	Birth			
						16 Oct 2011		Death			

Complete Studbook as of December 2016

Stud#	Sex	Birth Date	Sire	Dam	Location	Date	LocalID	Event	Birth Origin	Name	Transponder
[Death by: Unknown means]											
8325	F	31 Jul 2011	4063	5774	BORAS	31 Jul 2011	RG0043	Birth			
						23 Sep 2011		Death			
[Death by: Unknown means]											
8326	F	31 Jul 2011	4063	5774	BORAS	31 Jul 2011	RG0044	Birth	Svea		
					LJUBLJANA	19 Jun 2013	CV1702	Transfer			
8327	?	31 Jul 2011	4063	5774	BORAS	31 Jul 2011	RG0039	Birth			
								Death			
[Death by: Stillbirth Unknown Unknown (after necropsy) Necropsy not received]											
8328	M	7 Aug 2011	4158	6021	KESSINGLA	7 Aug 2011	M1373	Birth			
						7 Oct 2011		Death			
[Death by: Infection associated Unknown Digestive Bacterial Necropsy not received]											
8329	M	7 Aug 2011	4158	6021	KESSINGLA	7 Aug 2011	M1377	Birth	Duma		
					OVERLOON	23 Jan 2013	302346	Transfer			
					WUPPERTAL	3 May 2015	M15027	Loan to			
					HILVARENB	6 Mar 2016	M11176	Loan to			
8330	F	7 Aug 2011	4158	6021	KESSINGLA	7 Aug 2011	M1372	Birth			
						2 Sep 2011		Death			
[Death by: Unknown means]											
8331	F	7 Aug 2011	4158	6021	KESSINGLA	7 Aug 2011	M1374	Birth	Mikia		
					BANHAM	15 May 2013	6807	Transfer			
					KESSINGLA	7 Nov 2014	M1374	Transfer			
					BANHAM	11 Nov 2015	6807	Transfer			
8332	F	7 Aug 2011	4158	6021	KESSINGLA	7 Aug 2011	M1375	Birth	Kilima		
					BANHAM	15 May 2013	6808	Transfer			
					KESSINGLA	23 Apr 2014	M1375	Transfer			
					BANHAM	7 Nov 2014	6808	Transfer			
					KESSINGLA	11 Nov 2015	M1375	Transfer			
8333	F	7 Aug 2011	4158	6021	KESSINGLA	7 Aug 2011	M1376	Birth	Isantya		
					BANHAM	15 May 2013	6809	Transfer			
					PAIGNTON	11 Sep 2013	8744	Transfer			
8334	F	~ Aug 2010	WILD	WILD	NAMIBIA	27 Aug 2011	NONE	Capture	Zinzi		
			CHEETAH	C		27 Aug 2011	1619	Transfer			
			NAMIBIA			18 Jun 2014		Release			
						~13 Aug 2016		Death			
[Death by: Injury from predator Unknown No necropsy planned Necropsy not received]											

Complete Studbook as of December 2016

Stud#	Sex	Birth Date	Sire	Dam	Location	Date	LocallD	Event	Birth Origin	Name	Transponder
8335	M	7 Sep 2011	6540	4196	CINCINNAT	7 Sep 2011	111042	Birth			
			YULEE			7 Sep 2011	113304	Ownership			
			CAPE MAY			24 Nov 2013	3643	Loan to			
8336	M	7 Sep 2011	6540	4196	CINCINNAT	7 Sep 2011	111043	Birth			
			CAPE MAY			24 Nov 2013	3642	Loan to			
8337	F	7 Sep 2011	6540	4196	CINCINNAT	7 Sep 2011	111041	Birth	NEEMA		
			BATONROUG			23 Jul 2013	10698	Loan to			
8338	?	7 Sep 2011	6540	4196	CINCINNAT	7 Sep 2011	111044	Birth			
						11 Sep 2011		Death			
									[Death by: Unknown means]		
8339	?	16 Sep 2011	6761	6237	OLOMOUC	16 Sep 2011	7568B	Birth			
						16 Sep 2011		Death			
									[Death by: Stillbirth Unknown Unknown (after necropsy) Necropsy not received]		
8340	?	16 Sep 2011	6761	6237	OLOMOUC	16 Sep 2011	7568D	Birth			
						16 Sep 2011		Death			
									[Death by: Stillbirth Unknown Unknown (after necropsy) Necropsy not received]		
8341	?	16 Sep 2011	6761	6237	OLOMOUC	16 Sep 2011	7568E	Birth			
						16 Sep 2011		Death			
									[Death by: Stillbirth Unknown Unknown (after necropsy) Necropsy not received]		
8342	F	~ 2007	WILD	WILD	NAMIBIA	1 Oct 2011	NONE	Capture	Fi		
			NAANKUSE			1 Oct 2011	CHF014	Transfer			
			SANDFONTE			1 Aug 2012		lrf			
8343	F	~ 2005	WILD	WILD	NAMIBIA	11 Oct 2011	NONE	Capture	Kirsty		
			NAANKUSE			11 Oct 2011	N056	Transfer			
			NAMIBIA			27 Mar 2012		lrf			
8344	?	~ 2011	WILD	WILD	NAMIBIA	11 Oct 2011	NONE	Capture	Cub 1		
			NAANKUSE			11 Oct 2011	CHU001	Transfer			
			NAMIBIA			27 Mar 2012		Release			
8345	?	~ 2011	WILD	WILD	NAMIBIA	11 Oct 2011	NONE	Capture	Cub 2		
			NAANKUSE			11 Oct 2011	CHU002	Transfer			
			NAMIBIA			27 Mar 2012		lrf			
8346	?	~ 2011	WILD	WILD	NAMIBIA	11 Oct 2011	NONE	Capture	Cub 3		
			NAANKUSE			11 Oct 2011	CHU003	Transfer			
			NAMIBIA			27 Mar 2012		lrf			

Complete Studbook as of December 2016

Stud#	Sex	Birth Date	Sire	Dam	Location	Date	LocalID	Event	Birth Origin	Name	Transponder
8347	M	13 Oct 2011	6560	6440	HILVARENB LA FLECHE	13 Oct 2011 30 May 2013	M11138 2101	Birth Transfer		Samburu	
8348	M	13 Oct 2011	6560	6440	HILVARENB LA FLECHE	13 Oct 2011 30 May 2013	M11139 2102	Birth Transfer		Chobe	
8349	M	13 Oct 2011	6560	6440	HILVARENB MONARTO ADELAIDE MONARTO	13 Oct 2011 25 Jan 2014 25 Jan 2014 26 Feb 2014	M11140 B49001 B40028 B49001	Birth Transfer Loan to Transfer		Saadani	
8350	M	13 Oct 2011	6560	6440	HILVARENB MONARTO ADELAIDE MONARTO	13 Oct 2011 24 Jan 2014 25 Jan 2014 26 Feb 2014 26 Dec 2014	M11141 B49002 B40029 B40092	Birth Transfer Loan to Transfer Death		Mikumi	
[Death by: Injury from exhibit mate Unknown Musculoskeletal Trauma Necropsy not received]											
8351	F	~ 2007	WILD	WILD	NAMIBIA NAANKUSE NAMIBRAND	21 Oct 2011 21 Oct 2011 13 Aug 2012	NONE CHF015 _____	Capture Transfer lft		Michelle	
8352	M	24 Oct 2011	5769	5768	NEUWIED AACHEN ZO	24 Oct 2011 8 Apr 2013	_____ S8	Birth Transfer		Zuri	
8353	M	24 Oct 2011	5769	5768	NEUWIED AACHEN ZO	24 Oct 2011 8 Apr 2013	_____ S9	Birth Transfer		Jabali	
8354	M	24 Oct 2011	5769	5768	NEUWIED	24 Oct 2011 24 Nov 2011	_____ Death	Birth		Zwerg	
[Death by: Unknown means]											
8355	F	24 Oct 2011	5769	5768	NEUWIED FONTAINE	24 Oct 2011 21 Aug 2013	A0001 67AJ29	Birth Transfer		Asali	
8356	F	24 Oct 2011	5769	5768	NEUWIED FONTAINE	24 Oct 2011 21 Aug 2013	A0002 67AJ30	Birth Transfer		Tanisha	
8357	F	24 Oct 2011	5769	5768	NEUWIED OVERLOON	24 Oct 2011 2 Dec 2015	M0097 302703	Birth Loan to		Kianga	
8358	F	24 Oct 2011	5769	5768	NEUWIED	24 Oct 2011 29 Dec 2011	_____ Death	Birth		Kibibi	
[Death by: Other/Unknown Unknown Musculoskeletal Trauma Necropsy not received]											



Complete Studbook as of December 2016

Stud#	Sex	Birth Date	Sire	Dam	Location	Date	LocalID	Event	Birth Origin	Name	Transponder
8359	M	31 Oct 2011	5495	6411	WILDS	31 Oct 2011	111066	Birth		Roho	
					COLUMBUS	31 Oct 2011	211092	Ownership			
					JACKSONVL	10 Feb 2014	814306	Loan to			
8360	F	31 Oct 2011	5495	6411	WILDS	31 Oct 2011	111065	Birth		Pipi	
						5 Mar 2013		Death			
								[Death by: Unknown means]			
8361	F	7 Nov 2011	5991	6462	YULEE	7 Nov 2011	113001	Birth		Ome	
8362	F	7 Nov 2011	5991	6462	YULEE	7 Nov 2011	113002	Birth		Isa	
					BUSCH TAM	7 Nov 2011	65135	Ownership			
8363	M	11 Nov 2011	5597	6148	OVERLOON	11 Nov 2011	302204	Birth		Tino	
					KREFELD	18 Sep 2013	2155	Loan to			
8364	F	11 Nov 2011	5597	6148	OVERLOON	11 Nov 2011	302205	Birth			
						30 Sep 2012		Death			
								[Death by: Unknown means]			
8365	F	11 Nov 2011	5597	6148	OVERLOON	11 Nov 2011	302206	Birth			
						25 Sep 2012		Death			
								[Death by: Unknown means]			
8366	F	11 Nov 2011	5597	6148	OVERLOON	11 Nov 2011	302207	Birth		Tahnee	
					BROXBURN	6 May 2014	M827	Loan to			
					HEADCORN	29 Jun 2016		Loan to			
8367	M	~ 2011	WILD	WILD	NAMIBIA	17 Nov 2011	NONE	Capture		Cubby	
					NAANKUSE	17 Nov 2011	CHM011	Transfer			
						23 Aug 2016		Death			
								[Death by: Infection associated Unknown Digestive Unknown after necropsy Necropsy not received]			
8368	M	20 Nov 2011	5539	6556	TABERNAS	20 Nov 2011	TM0609	Birth			
						5 Dec 2011		Death			
								[Death by: Unknown means]			
8369	M	20 Nov 2011	5539	6556	TABERNAS	20 Nov 2011	TM0610	Birth			
						21 Nov 2011		Death			
								[Death by: Unknown means]			
8370	M	20 Nov 2011	5539	6556	TABERNAS	20 Nov 2011	TM0611	Birth			
						20 Nov 2011		Death			
								[Death by: Unknown means]			

Complete Studbook as of December 2016

Stud#	Sex	Birth Date	Sire	Dam	Location	Date	LocalID	Event	Birth Origin	Name	Transponder
8371	F	20 Nov 2011	5539	6556	TABERNAS	20 Nov 2011	TM0612	Birth	Hili		
						14 Jan 2012		Death			
								[Death by: Unknown means]			
8372	F	20 Nov 2011	5539	6556	TABERNAS	20 Nov 2011	TM0613	Birth			
						20 Nov 2011		Death			
								[Death by: Unknown means]			
8373	F	8 Dec 2011	UNK	7919	ALBUSTAN	8 Dec 2011	CCH096	Birth			
						11 Dec 2011		Death			
								[Death by: Unknown means]			
8374	M	19 Dec 2011	4180	6607	DVURKRALV	19 Dec 2011	041123	Birth	Denny-Tembi		
						22 Mar 2012		Transfer			
						17 Jun 2012		Death			
								[Death by: Infection associated Unknown Respiratory Unknown after necropsy Necropsy not received]			
8375	F	19 Dec 2011	4180	6607	DVURKRALV	19 Dec 2011	041124	Birth			
						29 Dec 2011		Death			
								[Death by: Unknown means]			
8376	F	~ 2011	WILD	WILD	NAMIBIA	~ Oct 2011	NONE	Capture	Cub 1		
			NAANKUSE			1 Oct 2011	CHU004	Transfer			
			SANDFONTE			1 Aug 2012		Itf			
8377	M	~ 2011	WILD	WILD	NAMIBIA	~ Oct 2011	NONE	Capture	Cub 2		
			NAANKUSE			1 Oct 2011	CHU005	Transfer			
			SANDFONTE			1 Aug 2012		Itf			
8378	F	~ 2011	WILD	WILD	NAMIBIA	~ Oct 2011	NONE	Capture	Cub 3		
			NAANKUSE			1 Oct 2011	CHU006	Transfer			
			SANDFONTE			1 Aug 2012		Itf			
8379	M	~ 2011	WILD	WILD	NAMIBIA	18 Oct 2011	NONE	Capture	Cub 1		
			NAANKUSE			18 Oct 2011	CHU007	Transfer			
			NAMIBRAND			13 Aug 2012		Itf			
8380	F	~ 2011	WILD	WILD	NAMIBIA	18 Oct 2011	NONE	Capture	Cub 2		
			NAANKUSE			18 Oct 2011	CHU008	Transfer			
			NAMIBRAND			13 Aug 2012		Itf			
8381	F	~ 2006	WILD	WILD	S.AFRICAR	????	NONE	Capture	Suzan		
			PRIVATE		????			Transfer			
			HOEDSPRUI			1 Mar 2012		Transfer			
			KAPAMA			27 Oct 2012		Itf			

Complete Studbook as of December 2016

Stud#	Sex	Birth Date	Sire	Dam	Location	Date	LocalID	Event	Birth Origin	Name	Transponder
8382	F	~ 2010	WILD	WILD	NAMIBIA	~ Mar 2012		NONE	Capture		
			NAANKUSE			24 Mar 2012	CHF016	Transfer			
			NAMIBNAUK			13 Jan 2013		Itf			
8383	F	~ 2010	WILD	WILD	NAMIBIA	~ Mar 2012		NONE	Capture		
			NAANKUSE			24 Mar 2012	CHF017	Transfer			
			NAMIBNAUK			13 Jan 2013		Itf			
8384	F	~ 2012	WILD	WILD	NAMIBIA	~ May 2012		NONE	Capture		
			NAANKUSE			26 May 2012	CHF018	Transfer			
			OMARURU			3 Apr 2013	CHF018	Itf			
8385	M	~ 2012	WILD	WILD	NAMIBIA	~ Apr 2012		NONE	Capture	Crawford	
			NAANKUSE			19 Apr 2012	CHU009	Transfer			
						21 Oct 2016		Death			
			[Death by: Infection associated Unknown Urinary Unknown after necropsy Necropsy not received]								
8386	F	~ 2012	WILD	WILD	NAMIBIA	~ Apr 2012		NONE	Capture	CHU010	
			NAANKUSE			19 Apr 2012	CHU010	Transfer			
8387	F	~ 2012	WILD	WILD	NAMIBIA	~ Apr 2012		NONE	Capture	CHU011	
			NAANKUSE			19 Apr 2012	CHU011	Transfer			
8388	M	10 Jul 2011	6926	6950	HOEDSPRUI	10 Jul 2011			Birth	Timothy	
8389	M	10 Jul 2011	6926	6950	HOEDSPRUI	10 Jul 2011			Birth	Trevor	
8390	F	10 Nov 2011	6926	6950	HOEDSPRUI	10 Nov 2011			Birth	MALKIA	
			HEMMINGFD			3 Apr 2013	M0015	Transfer			
			ALDERGROV			19 Jun 2015	215031	Loan to			
8391	M	22 Aug 2011	4460	5772	KATOWICE	22 Aug 2011	3399		Birth	Atos	
			LODZ			8 Aug 2013	11368	Transfer			
			SAARBRUCK			14 Sep 2016	80113	Transfer			
8392	M	22 Aug 2011	4460	5772	KATOWICE	22 Aug 2011	3400		Birth	Oskar	
			LODZ			8 Aug 2013	11369	Transfer			
			SAARBRUCK			14 Sep 2016	80112	Transfer			
8393	M	22 Aug 2011	4460	5772	KATOWICE	22 Aug 2011	3401		Birth	Edi	
			AACHEN ZO			5 Aug 2013	S10	Transfer			
						14 Mar 2014		Death			
			[Death by: Other/Unknown Unknown Digestive Mechanical abnormality Necropsy not received]								
8394	F	22 Aug 2011	4460	5772	KATOWICE	22 Aug 2011	3398		Birth	Frela	
			ERFURT			5 Aug 2013	4292	Transfer			

Complete Studbook as of December 2016

Stud#	Sex	Birth Date	Sire	Dam	Location	Date	LocalID	Event	Birth Origin	Name	Transponder
8395	F	2 Sep 2011	6937	6932	HOEDSPRUI	2 Sep 2011			Birth	Rosy	
8396	M	23 Oct 2011	UNK	UNK	RHINOLION	23 Oct 2011			Birth	AXEL	
			ALBUSTAN		6 Jun 2012	CCH104		Transfer			
					25 Jun 2012			Death			
			[Death by: Unknown means]								
8397	M	23 Oct 2011	UNK	UNK	RHINOLION	23 Oct 2011			Birth	Joey	
			ALBUSTAN		6 Jun 2012	CCH105		Transfer			
8398	M	19 Jan 2012	5703	UNK	ALBUSTAN	19 Jan 2012		CCH098	Birth		
8399	M	19 Jan 2012	5703	UNK	ALBUSTAN	19 Jan 2012		CCH099	Birth		
8400	F	19 Jan 2012	5703	UNK	ALBUSTAN	19 Jan 2012		CCH101	Birth		
					12 Oct 2016			Death			
			[Death by: Unknown means]								
8401	M	19 Jan 2012	5703	UNK	ALBUSTAN	19 Jan 2012		CCH100	Birth		
					12 Feb 2016			Death			
			[Death by: Unknown means]								
8402	F	8 Feb 2012	6070	6390	BOISSIERE	8 Feb 2012		FGU404	Birth	WAZI	
			OPOLE		3 Sep 2014	M14046		Transfer			
8403	F	8 Feb 2012	6070	6390	BOISSIERE	8 Feb 2012		FGU405	Birth	MAMBO	
			OPOLE		3 Sep 2014	M14044		Transfer			
8404	F	8 Feb 2012	6070	6390	BOISSIERE	8 Feb 2012		FGU406	Birth		
			OPOLE		3 Sep 2014	M14045		Transfer			
8405	M	15 Feb 2012	7926	5723	ALBUSTAN	15 Feb 2012		CCH097	Birth		
					15 Feb 2012			Death			
			[Death by: Stillbirth Unknown Unknown (after necropsy) Necropsy not received]								
8406	neutM	29 Feb 2012	6593	6336	WINSTON	29 Feb 2012		270494	Birth	Khayam	
8407	M	29 Feb 2012	6593	6336	WINSTON	29 Feb 2012		270496	Birth		
					29 Feb 2012			Death			
			[Death by: Environ/Behav conditions Unknown Generalized Enervation, secondary Necropsy not received]								
8408	F	29 Feb 2012	6593	6336	WINSTON	29 Feb 2012		270495	Birth	Mchumba	
8409	F	29 Feb 2012	6593	6336	WINSTON	29 Feb 2012		270497	Birth		
					29 Feb 2012			Death			
			[Death by: Environ/Behav conditions Unknown Generalized Enervation, secondary Necropsy not received]								

Complete Studbook as of December 2016

Stud#	Sex	Birth Date	Sire	Dam	Location	Date	LocalID	Event	Birth Origin	Name	Transponder	
8410	F	29 Feb 2012	6593	6336	WINSTON	29 Feb 2012	270498	Birth				
						29 Feb 2012		Death				
								[Death by: Environ/Behav conditions	Unknown	Generalized	Enervation, secondary	Necropsy not received]
8411	M	21 Mar 2012	5598	6554	NURNBERG	21 Mar 2012	M03316	Birth		Thabo		
					ATTICAZOO	2 Apr 2013	MAJ012	Transfer				
8412	M	21 Mar 2012	5598	6554	NURNBERG	21 Mar 2012	M03317	Birth		Kalungu		
					AACHEN ZO	22 Oct 2013	S11	Transfer				
					NEUWIED	12 Jan 2015	M0146	Loan to				
					AACHEN ZO	3 Mar 2015	S11	Transfer				
8413	M	21 Mar 2012	5598	6554	NURNBERG	21 Mar 2012	M03318	Birth		Kygal		
					ATTICAZOO	2 Apr 2013	MAJ013	Transfer				
8414	F	21 Mar 2012	5598	6554	NURNBERG	21 Mar 2012	M03319	Birth		Siara		
					FONTAINE	21 Aug 2013	67AJ28	Transfer				
8415	F	21 Mar 2012	5598	6554	NURNBERG	21 Mar 2012	M03320	Birth		Kya		
					ATTICAZOO	2 Apr 2013	MAJ014	Transfer				
					LA TESTE	14 Jul 2015	GC715	Loan to				
8416	M	13 Apr 2012	4180	6607	DVURKRALV	13 Apr 2012	041125	Birth		Hardy		
					HODENHAGN	2 Apr 2013	ACJU003	Transfer				
8417	M	14 Apr 2012	4180	6607	DVURKRALV	14 Apr 2012	041126	Birth		TOM		
					HODENHAGN	2 Apr 2013	ACJU004	Transfer				
8418	M	22 Apr 2012	5709	5814	PRET DW	22 Apr 2012	D94116	Birth		M700		
					STELLENBO	21 May 2012	M700	Loan to				
					PRET DW	1 Aug 2012	D94116	Transfer				
					PRETORIA	19 Oct 2012	916057	Loan to				
8419	M	22 Apr 2012	5709	5814	PRET DW	22 Apr 2012	D94117	Birth		M701		
					STELLENBO	21 May 2012	M701	Loan to				
					PRET DW	1 Aug 2012	D94117	Transfer				
8420	M	22 Apr 2012	5709	5814	PRET DW	22 Apr 2012	D94118	Birth		Coll		
					STELLENBO	21 May 2012	M702	Loan to				
					PRET DW	1 Aug 2012	D94118	Transfer				
					PRETORIA	19 Oct 2012	916056	Loan to				
8421	M	22 Apr 2012	5709	5814	PRET DW	22 Apr 2012	D94119	Birth		M703		
					TANGAN WP	6 Mar 2016	_____	Transfer				

Complete Studbook as of December 2016

Stud#	Sex	Birth Date	Sire	Dam	Location	Date	LocallD	Event	Birth Origin	Name	Transponder
8422	M	22 Apr 2012	5709	5814	PRET DW	22 Apr 2012	D94120	Birth	M704		
					PRIVATE	17 Oct 2012		lf			
8423	M	23 Apr 2012	6835	6592	NZP-CRC	23 Apr 2012	114777	Birth	Justin/ Gat		
					FORTWORTH	23 Apr 2012	207561	Ownership			
					NZP-CRC	15 May 2012	114777	Loan to			
8424	M	23 Apr 2012	6835	6592	NZP-CRC	23 Apr 2012	114779	Birth			
						23 Apr 2012		Death			
									[Death by: Stillbirth	Unknown	Unknown (after necropsy) Necropsy not received]
8425	M	23 Apr 2012	6835	6592	NZP-CRC	23 Apr 2012	114780	Birth			
						23 Apr 2012		Death			
									[Death by: Stillbirth	Unknown	Unknown (after necropsy) Necropsy not received]
8426	F	23 Apr 2012	6835	6592	NZP-CRC	23 Apr 2012	114778	Birth	Carmelita		
					FORTWORTH	23 Apr 2012	207510	Ownership			
					NZP-WASH	15 May 2012	114778	Loan to			
						10 Jul 2012	114778	Ownership			
					NZP-CRC	21 Jan 2015	114778	Transfer			
8427	?	1 May 2012	6936	6901	HOEDSPRUI	1 May 2012		Birth			
						1 May 2012		Death			
									[Death by: Stillbirth	Unknown	Unknown (after necropsy) Genetic/Prenatal Necropsy not received]
8428	?	1 May 2012	6936	6901	HOEDSPRUI	1 May 2012		Birth			
						1 May 2012		Death			
									[Death by: Stillbirth	Unknown	No necropsy planned Necropsy not received]
8429	?	1 May 2012	6936	6901	HOEDSPRUI	1 May 2012		Birth			
						4 May 2012		Death			
									[Death by: Infection associated	Unknown	Respiratory Unknown after necropsy Necropsy not received]
8430	F	1 May 2012	6926	6953	HOEDSPRUI	1 May 2012		Birth	Tess		
					NIGHTSAF	29 Mar 2015	M56-008	Transfer			
8431	F	1 May 2012	6926	6953	HOEDSPRUI	1 May 2012		Birth	Tillie		
8432	F	1 May 2012	6926	6953	HOEDSPRUI	1 May 2012		Birth	Tracey		
8433	M	2 May 2012	8111	6436	EBELTOFT	2 May 2012	ACI062	Birth	JERRY		
					PRAHA	22 May 2014	140162	Transfer			
8434	M	2 May 2012	8111	6436	EBELTOFT	2 May 2012	ACI063	Birth	Ben		
					PRAHA	22 May 2014	140163	Transfer			

Complete Studbook as of December 2016

Stud#	Sex	Birth Date	Sire	Dam	Location	Date	LocalID	Event	Birth Origin	Name	Transponder
8435	F	2 May 2012	8111	6436	EBELTOFT	2 May 2012	ACI061	Birth		Heidi	
					EUROPA	11 Dec 2015	M12069	Transfer			
8436	F	2 May 2012	8111	6436	EBELTOFT	2 May 2012	ACI064	Birth		NOVA	
					BORAS	20 Jan 2015	RG0059	Transfer			
8437	F	2 May 2012	8111	6436	EBELTOFT	2 May 2012	ACI065	Birth		NOVI	
					BASEL	22 Jan 2015	150651	Transfer			
8438	M	2 May 2012	6937	6961	HOEDSPRUI	2 May 2012	_____	Birth		Nyota	
					HEMMINGFD	3 Apr 2013	M0010	Transfer			
8439	M	2 May 2012	6937	6953	HOEDSPRUI	2 May 2012	_____	Birth			
8440	M	2 May 2012	6937	6961	HOEDSPRUI	2 May 2012	_____	Birth		Kilio	
					HEMMINGFD	3 Apr 2013	M0011	Transfer			
8441	M	4 May 2012	6954	6947	HOEDSPRUI	4 May 2012	_____	Birth		Haraka	
					HEMMINGFD	3 Apr 2013	M0012	Transfer			
8442	M	4 May 2012	6954	6947	HOEDSPRUI	4 May 2012	_____	Birth		Micah	
8443	M	4 May 2012	6954	6947	HOEDSPRUI	4 May 2012	_____	Birth		Migah	
8444	F	5 May 2012	7192	6932	HOEDSPRUI	5 May 2012	_____	Birth		Mary-Jane	
8445	M	5 May 2012	7192	6932	HOEDSPRUI	5 May 2012	_____	Birth		Pendo	
					HEMMINGFD	3 Apr 2013	M0013	Transfer			
8446	M	5 May 2012	7192	6932	HOEDSPRUI	5 May 2012	_____	Birth			
8447	M	5 May 2012	7192	6932	HOEDSPRUI	5 May 2012	_____	Birth			
8448	F	17 May 2012	6745	6797	NESLES	17 May 2012	B12022	Birth		Lorike	
					SALZBURG	17 Mar 2015	S2063	Loan to			
					EBELTOFT	6 Jul 2016	ACI080	Loan to			
						9 Jul 2016	ACI080	Ownership			
8449	?	17 May 2012	6745	6797	NESLES	17 May 2012	B12023	Birth			
						19 May 2012		Death			
										[Death by: Unknown means]	
8450	M	18 May 2012	6954	6950	HOEDSPRUI	18 May 2012	_____	Birth		Jua	
					HEMMINGFD	3 Apr 2013	M0014	Transfer			
8451	M	18 May 2012	6954	6950	HOEDSPRUI	18 May 2012	_____	Birth			

Complete Studbook as of December 2016

Stud#	Sex	Birth Date	Sire	Dam	Location	Date	LocallD	Event	Birth Origin	Name	Transponder	
8452	F	18 May 2012	6954	6950	HOEDSPRUI	18 May 2012			Birth	Laini		
					HEMMINGFD	3 Apr 2013		M0016	Transfer			
					TORONTO	21 Dec 2016		49288	Loan to			
8453	F	18 May 2012	6954	6950	HOEDSPRUI	18 May 2012			Birth	Lenah		
8454	M	26 May 2012	4470	6474	SD-WAP	26 May 2012		612202	Birth			
						28 May 2012			Death			
									[Death by: Unknown means]			
8455	M	26 May 2012	4470	6474	SD-WAP	26 May 2012		612203	Birth			
									Death			
									[Death by: Unknown means]			
8456	F	26 May 2012	4470	6474	SD-WAP	26 May 2012		612201	Birth			
						31 May 2012			Death			
									[Death by: Unknown means]			
8457	M	31 May 2012	4469	6476	SD-WAP	31 May 2012		612207	Birth			
									Death			
									[Death by: Unknown means]			
8458	?	31 May 2012	4469	6476	SD-WAP	31 May 2012		612206	Birth			
									Death			
									[Death by: Stillbirth	Unknown	Unknown (after necropsy)	Necropsy not received]
8459	?	31 May 2012	4469	6476	SD-WAP	31 May 2012		612208	Birth			
									Death			
									[Death by: Stillbirth	Unknown	Unknown (after necropsy)	Necropsy not received]
8460	F	2 Jun 2012	4298	6130	MONARTO	2 Jun 2012		B29059	Birth	Kwatile		
8461	F	22 Jun 2012	6594	6336	WINSTON	22 Jun 2012		270530	Birth	Roni		
					DICKERSON	13 May 2014		6557	Loan to			
8462	F	22 Jun 2012	6594	6336	WINSTON	22 Jun 2012		270531	Birth	Charo		
					FORTWORTH	22 Jun 2012		207603	Ownership			
						29 Apr 2014		207603	Transfer			
					FOSSILRIM	29 Mar 2016			Loan to			
8463	F	22 Jun 2012	6594	6336	WINSTON	22 Jun 2012		270532	Birth	Zuri Ohana		
8464	M	22 Jun 2012	6540	6579	CINCINNAT	22 Jun 2012		112051	Birth			
						30 Jun 2012			Death			
									[Death by: Unknown means]			



Complete Studbook as of December 2016

Stud#	Sex	Birth Date	Sire	Dam	Location	Date	LocallD	Event	Birth Origin	Name	Transponder
8465	F	22 Jun 2012	6540	6579	CINCINNAT	22 Jun 2012	112050	Birth		Savanna	
8466	M	31 May 2011	6223	6499	ROCKTON	31 May 2011		Birth		Azu	
					TORONTO	31 May 2011	46089	Ownership			
						12 May 2014	46089	Transfer			
					HEMMINGFD	19 Jun 2014	M14023	Loan to			
8467	F	31 May 2011	6223	6499	ROCKTON	31 May 2011	B1AJ5	Birth		Pico	
					TORONTO	31 May 2011	46090	Ownership			
					ROCKTON	26 Nov 2013	B1AJ5	Transfer			
8468	F	31 May 2011	6223	6499	ROCKTON	31 May 2011		Birth		Tika	
					TORONTO	31 May 2011	46091	Ownership			
						10 Apr 2014	46091	Transfer			
8469	M	4 Aug 2011	6223	6645	ROCKTON	4 Aug 2011	B1AJ7	Birth		Sabu	
					TORONTO	4 Aug 2011	46092	Ownership			
					ROCKTON	26 Nov 2013	B1AJ7	Transfer			
8470	F	4 Aug 2011	6223	6645	ROCKTON	4 Aug 2011		Birth		Cleo	
					TORONTO	4 Aug 2011	46093	Ownership			
						10 Apr 2014	46093	Transfer			
					HEMMINGFD	22 Dec 2016	M16082	Loan to			
8471	F	1 Aug 2012	6223	6499	ROCKTON	1 Aug 2012		Birth		Akeelah	
					TORONTO	1 Aug 2012	46094	Ownership			
						19 Nov 2013	46094	Transfer			
					HEMMINGFD	22 Dec 2016	M16081	Loan to			
8472	F	23 May 2012	MULT	6865	WHIPSSNADE	23 May 2012	4826	Birth		CLARA	
											Mult possible parents: Sires: 8069 (33%), 8070 (33%), 8071 (33%),
8473	M	23 May 2012	MULT	6865	WHIPSSNADE	23 May 2012	4780	Birth		HENRY	
											Mult possible parents: Sires: 8069 (33%), 8070 (33%), 8071 (33%),
8474	M	23 May 2012	MULT	6865	WHIPSSNADE	23 May 2012	4781	Birth		GEORGE	
											Mult possible parents: Sires: 8069 (33%), 8070 (33%), 8071 (33%),
8475	F	23 May 2012	MULT	6865	WHIPSSNADE	23 May 2012	4779	Birth		MELISSA	
											Mult possible parents: Sires: 8069 (33%), 8070 (33%), 8071 (33%),
8476	F	23 May 2012	MULT	6865	WHIPSSNADE	23 May 2012	4782	Birth		CHRISTINE	
											Mult possible parents: Sires: 8069 (33%), 8070 (33%), 8071 (33%),
8477	F	23 May 2012	MULT	6865	WHIPSSNADE	23 May 2012	4783	Birth			
						6 Sep 2012		Death			

Complete Studbook as of December 2016

Stud#	Sex	Birth Date	Sire	Dam	Location	Date	LocallD	Event	Birth Origin	Name	Transponder
[Death by: Euthanasia (medical) Unknown Musculoskeletal Trauma Necropsy not received] Mult possible parents: Sires: 8069 (33%), 8070 (33%), 8071 (33%),											
8478	F	23 May 2012	MULT	6865	WHIPSHADE	23 May 2012	4784	Birth	AMBER		
Mult possible parents: Sires: 8069 (33%), 8070 (33%), 8071 (33%),											
8479	M	5 Mar 2012	5718	5822	PRET DW	5 Mar 2012	D94099	Birth	M683		
16 Nov 2012 Death											
[Death by: Infection associated Unknown Digestive Viral Necropsy not received]											
8480	F	5 Mar 2012	5718	5822	PRET DW	5 Mar 2012	D94100	Birth	Afra		
VIENNA 27 May 2013 000155 Transfer											
8481	F	5 Mar 2012	5718	5822	PRET DW	5 Mar 2012	D94101	Birth	F685		
8482	M	6 Mar 2012	5502	6716	PRET DW	6 Mar 2012	D94095	Birth	KODA		
METROZOO 29 Nov 2012 12M103 Transfer											
8483	M	6 Mar 2012	5502	6716	PRET DW	6 Mar 2012	D94096	Birth	Diesel		
METROZOO 29 Nov 2012 12M104 Transfer											
8484	M	6 Mar 2012	5502	6716	PRET DW	6 Mar 2012	D94097	Birth	M681		
8485	F	6 Mar 2012	5502	6716	PRET DW	6 Mar 2012	D94098	Birth	F682		
8486	F	6 Mar 2012	6422	5721	PRET DW	6 Mar 2012	D94102	Birth	F686		
29 Oct 2012 Death											
[Death by: Infection associated Unknown Digestive Viral Necropsy not received]											
8487	F	6 Mar 2012	6422	5721	PRET DW	6 Mar 2012	D94103	Birth	F687		
PRIVATE 11 Jul 2016 _____ Loan to											
8488	F	6 Mar 2012	6422	5721	PRET DW	6 Mar 2012	D94104	Birth	F688		
24 Oct 2012 Death											
[Death by: Infection associated Unknown Digestive Viral Necropsy not received]											
8489	F	9 Apr 2012	4290	5819	PRET DW	9 Apr 2012	D94124	Birth	F708.5		
8490	M	15 Apr 2012	6422	5710	PRET DW	15 Apr 2012	D94108	Birth	M692		
11 Nov 2012 Death											
[Death by: Infection associated Unknown Digestive Viral Necropsy not received]											
8491	F	15 Apr 2012	6422	5710	PRET DW	15 Apr 2012	D94105	Birth	K/Q689		
25 Apr 2012 Death											
[Death by: Other/Unknown Unknown (after necropsy) Bacterial Necropsy not received]											

Complete Studbook as of December 2016

Stud#	Sex	Birth Date	Sire	Dam	Location	Date	LocallD	Event	Birth Origin	Name	Transponder
8492	F	15 Apr 2012	6422	5710	PRET DW	15 Apr 2012	D94106	Birth		Annie	
			SEAGRAVE	28 Mar 2013				Transfer			
8493	F	15 Apr 2012	6422	5710	PRET DW	15 Apr 2012	D94107	Birth		F691	
				6 Nov 2012				Death			
											[Death by: Infection associated Unknown Digestive Viral Necropsy not received]
8494	M	21 Apr 2012	7807	6734	PRET DW	21 Apr 2012	D94111	Birth		M695	
			PRIVATE	11 Jul 2016				Transfer			
8495	F	21 Apr 2012	7807	6734	PRET DW	21 Apr 2012	D94109	Birth		F693	
				27 Apr 2012				Death			
											[Death by: Unknown means]
8496	F	21 Apr 2012	7807	6734	PRET DW	21 Apr 2012	D94110	Birth		Ailsa Craig	
			STELLENBO	21 May 2012				F693 Transfer			
			PRET DW	22 Nov 2012				D94110 Transfer			
			YARRALUML	24 Jan 2013				B30002 Transfer			
8497	F	21 Apr 2012	7807	6734	PRET DW	21 Apr 2012	D94112	Birth		F696	
			PRIVATE	11 Jul 2016				Transfer			
8498	M	21 Apr 2012	7809	6708	PRET DW	21 Apr 2012	D94114	Birth		M698	
8499	F	21 Apr 2012	7809	6708	PRET DW	21 Apr 2012	D94113	Birth		Zingula	
			STELLENBO	21 May 2012				F679 Loan to			
			PRET DW	22 Nov 2012				D94113 Transfer			
			YARRALUML	24 Jan 2013				B30001 Transfer			
8500	F	21 Apr 2012	7809	6708	PRET DW	21 Apr 2012	D94115	Birth		F699	
8501	M	24 Apr 2012	6707	6720	PRET DW	24 Apr 2012	D94122	Birth		M706	
8502	F	24 Apr 2012	6707	6720	PRET DW	24 Apr 2012	D94123	Birth		F707	
			CSWILDLIF	6 Jun 2013				Transfer			
8503	M	26 May 2012	6422	6717	PRET DW	26 May 2012	D94125	Birth		M709	
			PRIVATE	11 Jul 2016				Transfer			
8504	M	26 May 2012	6422	6717	PRET DW	26 May 2012	D94126	Birth		Akin	
			VIENNA	27 May 2013				000154 Transfer			
			SALZBURG	28 Sep 2015				S2148 Loan to			
			MONTPELLI	16 Dec 2015				M15136 Loan to			
8505	F	26 May 2012	6422	6717	PRET DW	26 May 2012	D94127	Birth		F711	

Complete Studbook as of December 2016

Stud#	Sex	Birth Date	Sire	Dam	Location	Date	LocallD	Event	Birth Origin	Name	Transponder
8506	F	11 Jun 2012	5709	6714	PRET DW	11 Jun 2012	D94128	Birth	Dubh	Artak	
					STELLENBO	3 Aug 2012	F712	Loan to			
					PRET DW	12 Apr 2013	D94128	Transfer			
8507	F	11 Jun 2012	5709	6714	PRET DW	11 Jun 2012	D94129	Birth	Eigg		
					STELLENBO	3 Aug 2012	F713	Loan to			
					CSWILDLIF	6 Jun 2013	_____	Transfer			
8508	F	11 Jun 2012	5709	6714	PRET DW	11 Jun 2012	D94130	Birth	Fleet		
					STELLENBO	3 Aug 2012	F714	Loan to			
					PRET DW	12 Apr 2013	D94130	Transfer			
8509	M	18 Jun 2012	7806	6733	PRET DW	18 Jun 2012	D94132	Birth	M716		
						18 Jun 2012		Death			
					[Death by: Stillbirth Unknown Unknown (after necropsy) Necropsy not received]						
8510	M	18 Jun 2012	7806	6733	PRET DW	18 Jun 2012	D94133	Birth	M717		
8511	F	18 Jun 2012	7806	6733	PRET DW	18 Jun 2012	D94134	Birth	F718		
8512	?	18 Jun 2012	7806	6733	PRET DW	18 Jun 2012	D94131	Birth	??715		
						18 Jun 2012		Death			
					[Death by: Stillbirth Unknown Unknown (after necropsy) Necropsy not received]						
8513	F	29 Jun 2012	6707	6718	PRET DW	29 Jun 2012	D94140	Birth	Gunna		
					STELLENBO	3 Aug 2012	F724	Loan to			
					PRET DW	14 Aug 2013	D94140	Transfer			
8514	M	29 Jun 2012	6707	6718	PRET DW	29 Jun 2012	D94141	Birth	Harris		
					STELLENBO	3 Aug 2012	M723	Loan to			
					PRET DW	~ 2014	D94141	Transfer			
8515	M	29 Jun 2012	6707	6718	PRET DW	29 Jun 2012	D94142	Birth	M726		
					ZOORASIA	19 Nov 2014	6215	Transfer			
8516	F	29 Jun 2012	6707	6718	PRET DW	29 Jun 2012	D94143	Birth	F727		
8517	M	1 Jul 2012	7806	6729	PRET DW	1 Jul 2012	D94135	Birth	M719		
					CSWILDLIF	6 Jun 2013	_____	Transfer			
8518	M	1 Jul 2012	7806	6729	PRET DW	1 Jul 2012	D94137	Birth	INDIANA		
					SINGAPORE	14 Jan 2015	G14071	Transfer			
8519	M	1 Jul 2012	7806	6729	PRET DW	1 Jul 2012	D94136	Birth	F720		

Complete Studbook as of December 2016

Stud#	Sex	Birth Date	Sire	Dam	Location	Date	LocallD	Event	Birth Origin	Name	Transponder
8520	F	1 Jul 2012	7806	6729	PRET DW	1 Jul 2012	D94138	Birth	F722		
			ZOORASIA			19 Nov 2014	6216	Transfer			
8521	F	1 Jul 2012	7806	6729	PRET DW	1 Jul 2012	D94139	Birth	F723		
			ZOORASIA			19 Nov 2014	6217	Transfer			
8522	M	24 Jul 2012	5502	5791	PRET DW	24 Jul 2012	D94144	Birth	M728		
			PALANCA			3 Jun 2013		Loan to			
8523	M	24 Jul 2012	5502	5791	PRET DW	24 Jul 2012	D94145	Birth	M729		
			PALANCA			3 Jun 2013		Loan to			
8524	F	24 Jul 2012	5502	5791	PRET DW	24 Jul 2012	D94146	Birth	M730		
8525	M	24 Jul 2012	5502	5791	PRET DW	24 Jul 2012	D94147	Birth	Robin		
			SEAGRAVE			28 Mar 2013		Transfer			
8526	M	24 Jul 2012	5502	5791	PRET DW	24 Jul 2012	D94148	Birth	F732		
8527	M	~ Mar 2011	WILD	WILD	NAMIBIA	~ Jul 2012	NONE	Capture	Alcatraz		
			CHEETAH C			18 Jul 2012	1627	Transfer			
8528	M	8 Oct 2012	4298	6130	MONARTO	8 Oct 2012	B29101	Birth	Hizi		
			HALLS GAP			16 May 2014	B40031	Transfer			
			DUBBO			2 Mar 2015	B50019	Transfer			
8529	M	8 Oct 2012	4298	6130	MONARTO	8 Oct 2012	B29102	Birth	Jana		
			HALLS GAP			16 May 2014	B40032	Transfer			
			DUBBO			2 Mar 2015	B500020	Transfer			
8530	F	8 Oct 2012	4298	6130	MONARTO	8 Oct 2012	B29103	Birth	Milele		
8531	F	8 Oct 2012	4298	6130	MONARTO	8 Oct 2012	B29104	Birth	Kulinda		
			WERRIBEE			22 May 2014	B40046	Transfer			
8532	F	8 Oct 2012	4298	6130	MONARTO	8 Oct 2012	B29105	Birth	Kesho		
8533	M	~ Nov 2005	WILD	WILD	ETHIOPIA	~ Nov 2005	NONE	Capture	Sheba		
			PRIVATE		????			Transfer			
			ENSESSAKO			23 Jun 2006		Transfer			
8534	M	~ Oct 2008	WILD	WILD	AFRICA	~ Oct 2008	NONE	Capture	Menelik		
			PRIVATE		????			Transfer			
			ENSESSAKO			24 Nov 2008		Transfer			
						9 May 2012		Death			

[Death by: Infection associated    Unknown    Hemic/Lymph    Unknown after necropsy    Necropsy not received]

Complete Studbook as of December 2016

Stud#	Sex	Birth Date	Sire	Dam	Location	Date	LocallD	Event	Birth Origin	Name	Transponder
8535	M	~ Dec 2010	WILD	WILD	ETHIOPIA	~ Dec 2010	NONE	Capture	Timkat		
			PRIVATE	????				Transfer			
			ENSESSAKO		18 Jan 2011			Transfer			
8536	M	~ Dec 2010	WILD	WILD	ETHIOPIA	~ Dec 2010	NONE	Capture	Dembel		
			PRIVATE	????				Transfer			
			ENSESSAKO		18 Jan 2011			Transfer			
8537	M	~ Nov 2010	WILD	WILD	AFRICA	~ Nov 2010	NONE	Capture	Kuching		
			PRIVATE	????				Transfer			
			ENSESSAKO		18 Jan 2011			Transfer			
					3 Mar 2012			Death			
			[Death by: Other/Unknown Unknown Digestive Mechanical abnormality Necropsy not received]								
8538	F	~ Dec 2010	WILD	WILD	ETHIOPIA	~ Dec 2010	NONE	Capture	Arapea		
			PRIVATE	????				Transfer			
			ENSESSAKO		18 Jan 2011			Transfer			
8539	M	~ Dec 2011	WILD	WILD	ETHIOPIA	~ Dec 2011	NONE	Capture	Boroma		
			PRIVATE	????				Transfer			
			ENSESSAKO		22 Apr 2012			Transfer			
8540	M	~ Dec 2011	WILD	WILD	ETHIOPIA	~ Dec 2011	NONE	Capture	Hargaysa		
			PRIVATE	????				Transfer			
			ENSESSAKO		22 Apr 2012			Transfer			
8541	F	~ Dec 2011	WILD	WILD	ETHIOPIA	~ Dec 2011	NONE	Capture	Berbera		
			PRIVATE	????				Transfer			
			ENSESSAKO		22 Apr 2012			Transfer			
8542	F	~ Dec 2011	WILD	WILD	ETHIOPIA	~ Dec 2011	NONE	Capture	Hissy-Spitty		
			PRIVATE	????				Transfer			
			ENSESSAKO		22 Apr 2012			Transfer			
8543	F	~ Mar 2012	WILD	WILD	ETHIOPIA	~ Mar 2012	NONE	Capture	Muna		
			PRIVATE	????				Transfer			
			ENSESSAKO		16 Aug 2012			Transfer			
8544	F	12 Feb 2006	UNK	UNK	NADERMANN	12 Feb 2006		Birth	Tamani		
			BRAUNSCHW		8 Sep 2012	1223		Loan to			
			NADERMANN		10 Dec 2012			Transfer			
8545	M	~ 2006	UNK	UNK	RHINOLION	~ 2006		Birth	Arjun		
			MYSORE		26 Mar 2011	M00172		Transfer			

Complete Studbook as of December 2016

Stud#	Sex	Birth Date	Sire	Dam	Location	Date	LocallD	Event	Birth Origin	Name	Transponder
8546	M	~ 2006	UNK	UNK	RHINOLION	~ 2006			Birth	Tejas	
			MYSORE			26 Mar 2011	M00173	Transfer			
						9 Feb 2013		Death			
			[Death by: Unknown means]								
8547	F	~ 2006	UNK	UNK	RHINOLION	~ 2006			Birth	Maya	
			MYSORE			26 Mar 2011	M00174	Transfer			
						12 Jun 2012		Death			
			[Death by: Other/Unknown Unknown Digestive New growths/cancer Necropsy not received]								
8548	F	~ 2006	UNK	UNK	RHINOLION	~ 2006			Birth	Brunda	
			MYSORE			26 Mar 2011	M00175	Transfer			
8549	M	1 Jun 2009	UNK	UNK	BESTER	1 Jun 2009			Birth	Mike	
			OUDTSHORN			21 Jun 2012	1854	Loan to			
8550	M	1 Jun 2009	UNK	UNK	BESTER	1 Jun 2009			Birth	Peter	
			OUDTSHORN			21 Jun 2012	1855	Loan to			
8551	M	~ Sep 2011	WILD	WILD	S.AFRICAR	~ Sep 2011			NONE	Capture	Duma
			LIVINGSTO			~ Feb 2012		Transfer			
8552	M	~ Sep 2011	UNK	UNK	S.AFRICAR	~ Sep 2011			NONE	Birth	Luba
			LIVINGSTO			~ Feb 2012		Transfer			
8553	M	29 Mar 2012	8546	8547	MYSORE	29 Mar 2012			M00860	Birth	
						18 Jul 2012		Death			
			[Death by: Infection associated Unknown Nervous Bacterial Necropsy not received]								
8554	M	29 Mar 2012	8546	8547	MYSORE	29 Mar 2012			M00861	Birth	
						26 Jun 2012		Death			
			[Death by: Other/Unknown Unknown Digestive Unknown after necropsy Necropsy not received]								
8555	M	29 Mar 2012	8546	8547	MYSORE	29 Mar 2012			M00862	Birth	
						13 Sep 2012		Death			
			[Death by: Infection associated Unknown Cardiovascular Bacterial Necropsy not received]								
8556	M	29 Mar 2012	8546	8547	MYSORE	29 Mar 2012			M00863	Birth	
						6 Aug 2012		Death			
			[Death by: Infection associated Unknown Cardiovascular Bacterial Necropsy not received]								
8557	M	29 Mar 2012	8546	8547	MYSORE	29 Mar 2012			M00864	Birth	
						29 Jul 2012		Death			
			[Death by: Infection associated Unknown Cardiovascular Bacterial Necropsy not received]								

Complete Studbook as of December 2016

Stud#	Sex	Birth Date	Sire	Dam	Location	Date	LocallD	Event	Birth Origin	Name	Transponder
8558	F	15 Apr 2012	4180	6607	DVURKRALV	15 Apr 2012	041127	Birth			
						15 Apr 2012		Death			
											[Death by: Stillbirth Unknown Unknown (after necropsy) Necropsy not received]
8559	M	14 Jun 2012	4175	5615	FOSSILRIM	14 Jun 2012	1188	Birth		Kemba	
					ASHLANDNE	5 May 2014	22705	Loan to			
					FOSSILRIM	2 Nov 2016	1188	Loan to			
8560	F	14 Jun 2012	4175	5615	FOSSILRIM	14 Jun 2012	1189	Birth		Nakiso	
					OMAHA	14 Jun 2012	21768	Ownership			
					ASHLANDNE	5 May 2014	21768	Transfer			
8561	F	14 Jun 2012	4175	5615	FOSSILRIM	14 Jun 2012	1190	Birth		Sanaa	
					YULEE	14 Jun 2012	123301	Ownership			
					ASHLANDNE	5 May 2014	22706	Loan to			
8562	F	15 Sep 2012	MULT	6355	SUSONO	15 Sep 2012	FS45	Birth		Corun	
						10 Oct 2013		Death			
											[Death by: Other/Unknown Unknown Nervous Unknown after necropsy Necropsy not received]
											Mult possible parents: Sires: 6893 (50%), 6894 (50%),
8563	F	17 Sep 2012	MULT	6355	SUSONO	17 Sep 2012	FS46	Birth			
						17 Sep 2012		Death			
											[Death by: Stillbirth Unknown Unknown (after necropsy) Necropsy not received]
											Mult possible parents: Sires: 6893 (50%), 6894 (50%),
8564	M	19 Sep 2012	6514	6109	OUDTSHORN	19 Sep 2012	1874	Birth			
						20 Sep 2012		Death			
											[Death by: Unknown means]
8565	M	19 Sep 2012	6514	6109	OUDTSHORN	19 Sep 2012	1875	Birth			
						21 Sep 2012		Death			
											[Death by: Infection associated Unknown Respiratory New growths/cancer Necropsy not received]
8566	M	19 Sep 2012	6514	6109	OUDTSHORN	19 Sep 2012	1876	Birth			
						21 Sep 2012		Death			
											[Death by: Euthanasia (medical) Unknown Respiratory New growths/cancer Necropsy not received]
8567	F	19 Sep 2012	6514	6109	OUDTSHORN	19 Sep 2012	1877	Birth			
						21 Sep 2012		Death			
											[Death by: Infection associated Unknown Respiratory New growths/cancer Necropsy not received]
8568	M	22 Sep 2012	7265	6036	LA PALMYR	22 Sep 2012	6241	Birth			
						22 Sep 2012		Death			
											[Death by: Stillbirth Incinerate Respiratory Mechanical abnormality Necropsy not received]



Complete Studbook as of December 2016

Stud#	Sex	Birth Date	Sire	Dam	Location	Date	LocallD	Event	Birth Origin	Name	Transponder
8569	F	22 Sep 2012	7265	6036	LA PALMYR	22 Sep 2012		6242	Birth		
8570	F	22 Sep 2012	7265	6036	LA PALMYR	22 Sep 2012		6243	Birth		
8571	F	22 Sep 2012	7265	6036	LA PALMYR	22 Sep 2012		6244	Birth		
						17 Aug 2013			Death		
										[Death by: Unknown means]	
8572	M	26 Sep 2012	6235	7069	LISBON	26 Sep 2012		11505	Birth		
					TABERNAS	3 Oct 2013		TM0699	Transfer		
8573	M	26 Sep 2012	6235	7069	LISBON	26 Sep 2012		11509	Birth		
					TABERNAS	3 Oct 2013		TM0700	Transfer		
8574	F	26 Sep 2012	6235	7069	LISBON	26 Sep 2012		11506	Birth	LUCY	
					NURNBERG	18 Jun 2014		11506	Transfer		
					KRISTIANS	3 Sep 2015		ACIJU005	Transfer		
8575	F	26 Sep 2012	6235	7069	LISBON	26 Sep 2012		11507	Birth		
					NURNBERG	18 Jun 2014		M03725	Transfer		
8576	F	26 Sep 2012	6235	7069	LISBON	26 Sep 2012		11508	Birth		
					NURNBERG	18 Jun 2014		M03726	Transfer		
8577	?	26 Sep 2012	6235	7069	LISBON	26 Sep 2012		11510	Birth		
						26 Sep 2012			Death		
										[Death by: Unknown means]	
8578	M	26 Sep 2012	6514	6522	OUDTSHORN	26 Sep 2012		1878	Birth		
						3 Oct 2012			Death		
										[Death by: Other/Unknown	Unknown
										Cardiovascular	Unknown after necropsy
										Necropsy not received]	
8579	F	25 Aug 2012	6926	6928	HOEDSPRUI	25 Aug 2012			Birth		
						5 Sep 2012			Death		
										[Death by: Infection associated	Unknown
										Respiratory	Unknown after necropsy
										Necropsy not received]	
8580	F	6 Oct 2012	4460	6904	LODZ	6 Oct 2012		11255	Birth	Duma	
8581	M	7 Oct 2012	6571	6827	PEAUGRES	7 Oct 2012		2523	Birth	Twist	
					MONTPELLI	19 Dec 2013		M13120	Loan to		
						13 May 2014		M13120	Transfer		
8582	M	7 Oct 2012	6571	6827	PEAUGRES	7 Oct 2012		2524	Birth	Tao	
					MONTPELLI	19 Dec 2013		M13119	Loan to		
						13 May 2014		M13119	Transfer		
					CHAMPREP	3 Jun 2014		503766	Transfer		

Complete Studbook as of December 2016

Stud#	Sex	Birth Date	Sire	Dam	Location	Date	LocallD	Event	Birth Origin	Name	Transponder
8583	M	7 Oct 2012	6571	6827	PEAUGRES	7 Oct 2012	2525	Birth	Tango		
					MONTPELLI	19 Dec 2013	M13118	Loan to			
						13 May 2014	M13118	Transfer			
					CHAMPREP	3 Jun 2014	503767	Transfer			
8584	F	7 Oct 2012	6571	6827	PEAUGRES	7 Oct 2012	2521	Birth	Tiara		
					NYIREGYHA	25 Jul 2014	M13002	Transfer			
8585	F	7 Oct 2012	6571	6827	PEAUGRES	7 Oct 2012	2522	Birth	Taiga		
					NYIREGYHA	25 Jul 2014	M13001	Transfer			
8586	M	10 Oct 2012	7096	5711	TOKYOTAMA	10 Oct 2012	7033	Birth	Ibuki		
8587	M	10 Oct 2012	7096	5711	TOKYOTAMA	10 Oct 2012	7034	Birth	Syuren		
8588	F	10 Oct 2012	7096	5711	TOKYOTAMA	10 Oct 2012	7035	Birth			
						11 Oct 2012		Death			
									[Death by: Other/Unknown Unknown Urinary Trauma Necropsy not received]		
8589	M	24 Oct 2012	6443	6810	LANDAU	24 Oct 2012	M00300	Birth	Tano		
					MARWELL	13 Aug 2014	9487	Loan to			
8590	M	24 Oct 2012	6443	6810	LANDAU	24 Oct 2012	M00301	Birth	Jabal		
					MARWELL	13 Aug 2014	9488	Loan to			
8591	F	24 Oct 2012	6443	6810	LANDAU	24 Oct 2012	M00302	Birth	Shendi		
					FOTA	11 Mar 2015	4757	Transfer			
8592	F	24 Oct 2012	6443	6810	LANDAU	24 Oct 2012	M00303	Birth			
						30 Oct 2012		Death			
									[Death by: Unknown means]		
8593	F	24 Oct 2012	6443	6810	LANDAU	24 Oct 2012	M00304	Birth			
						28 Oct 2012		Death			
									[Death by: Unknown means]		
8594	M	5 Nov 2012	4063	6769	BORAS	5 Nov 2012	RG0047	Birth	KURT		
					CABARCENO	21 May 2014	GUE-1	Transfer			
8595	M	5 Nov 2012	4063	6769	BORAS	5 Nov 2012	RG0048	Birth			
					CABARCENO	21 May 2014	GUE-2	Transfer			
8596	M	5 Nov 2012	4063	6769	BORAS	5 Nov 2012	RG0049	Birth			
					CABARCENO	21 May 2014	GUE-3	Transfer			

Complete Studbook as of December 2016

Stud#	Sex	Birth Date	Sire	Dam	Location	Date	LocallD	Event	Birth Origin	Name	Transponder
8597	M	5 Nov 2012	4063	6769	BORAS	5 Nov 2012	RG0050	Birth			
					CABARCENO	21 May 2014	GUE-4	Transfer			
8598	M	5 Nov 2012	4063	6769	BORAS	5 Nov 2012	RG0051	Birth	OSBORN		
					CABARCENO	21 May 2014	GUE-5	Transfer			
8599	F	5 Nov 2012	4063	6769	BORAS	5 Nov 2012	RG0052	Birth	ADA		
					HILVARENB	15 Oct 2014	M12166	Transfer			
8600	F	5 Nov 2012	4063	6769	BORAS	5 Nov 2012	RG0053	Birth	BEDA		
					HILVARENB	15 Oct 2014	M12167	Transfer			
8601	M	12 Nov 2012	5991	6837	YULEE	12 Nov 2012	123001	Birth	Brutus		
					WILDS	18 May 2014	114045	Loan to			
8602	M	12 Nov 2012	5991	6837	YULEE	12 Nov 2012	123002	Birth	Finnick		
					BUSCH TAM	12 Nov 2012		Ownership			
					WILDS	18 May 2014	114046	Loan to			
8603	F	12 Nov 2012	5991	6837	YULEE	12 Nov 2012	123003	Birth	Katnis		
8604	M	13 Nov 2012	6931	8065	TOMIOKA	13 Nov 2012		Birth	Campa		
					TOBU	26 Mar 2014	T058	Loan to			
8605	F	13 Nov 2012	6931	8065	TOMIOKA	13 Nov 2012		Birth	Dura		
					TOKYOTAMA	12 Nov 2014	7724	Loan to			
8606	F	13 Nov 2012	6931	8065	TOMIOKA	13 Nov 2012		Birth	Superbe		
					TOKYOTAMA	12 Nov 2014	7725	Loan to			
8607	M	18 Nov 2012	6631	6702	HAMERTON	18 Nov 2012	M795	Birth	Toto		
					PRIVATE	17 Oct 2013		Transfer			
					OLMENSE	19 Feb 2015	OZ2389	Transfer			
8608	F	18 Nov 2012	6631	6702	HAMERTON	18 Nov 2012	M796	Birth	Asha		
					WINGHAM	21 Aug 2013		Transfer			
8609	F	18 Nov 2012	6631	6702	HAMERTON	18 Nov 2012	M797	Birth	Kikay		
					WINGHAM	21 Aug 2013		Transfer			
8610	F	18 Nov 2012	6631	6702	HAMERTON	18 Nov 2012	M798	Birth	Zafira		
					PRIVATE	17 Oct 2013		lft			
8611	F	18 Nov 2012	6631	6702	HAMERTON	18 Nov 2012	M799	Birth	Tamu		
					PRIVATE	17 Oct 2013		lft			

Complete Studbook as of December 2016

Stud#	Sex	Birth Date	Sire	Dam	Location	Date	LocallD	Event	Birth Origin	Name	Transponder
8612	F	18 Nov 2012	6631	6702	HAMERTON	18 Nov 2012	M800	Birth		Kasi	
			EXMOOR			28 Jul 2014	269219	Transfer			
			BORAS			13 Dec 2016	RG0070	Transfer			
8613	M	30 Nov 2012	6453	7098	SUSONO	30 Nov 2012	FS47	Birth		Rain	
8614	M	30 Nov 2012	6453	7098	SUSONO	30 Nov 2012	FS48	Birth		Tonia	
8615	F	30 Nov 2012	6453	7098	SUSONO	30 Nov 2012	FS49	Birth		Rasana	
8616	M	5 Dec 2012	6631	6700	HAMERTON	5 Dec 2012	M802	Birth		Lux	
			POSTOVICE			29 Jul 2014		Transfer			
			PREDEXPER			30 Sep 2014		Transfer			
8617	M	5 Dec 2012	6631	6700	HAMERTON	5 Dec 2012	M803	Birth		Rafa	
			POSTOVICE			29 Jul 2014		Transfer			
			PREDEXPER			30 Sep 2014		Transfer			
8618	F	5 Dec 2012	6631	6700	HAMERTON	5 Dec 2012	M801	Birth			
						11 Dec 2012		Death			
											[Death by: Other/Unknown Unknown Digestive Trauma Necropsy not received]
8619	F	5 Dec 2012	6631	6700	HAMERTON	5 Dec 2012	M804	Birth		Duma	
			POSTOVICE			29 Jul 2014		Transfer			
			PREDEXPER			30 Sep 2014		Transfer			
8620	F	5 Dec 2012	6631	6700	HAMERTON	5 Dec 2012	M805	Birth		Jessica	
			POSTOVICE			29 Jul 2014		Transfer			
			LA LAJITA			22 May 2015		Transfer			
8621	F	5 Dec 2012	6631	6700	HAMERTON	5 Dec 2012	M806	Birth		Amber	
			EXMOOR			28 Jul 2014	269220	Transfer			
			BORAS			13 Dec 2016	RG0069	Transfer			
8622	?	8 Dec 2012	6768	6564	MONTPELLI	8 Dec 2012	12124A	Birth			
						8 Dec 2012		Death			
											[Death by: Stillbirth Unknown Unknown (after necropsy) Necropsy not received]
8623	?	8 Dec 2012	6768	6564	MONTPELLI	8 Dec 2012	12124B	Birth			
						8 Dec 2012		Death			
											[Death by: Stillbirth Unknown Unknown (after necropsy) Necropsy not received]
8624	?	8 Dec 2012	6768	6564	MONTPELLI	8 Dec 2012	12124C	Birth			
						8 Dec 2012		Death			
											[Death by: Stillbirth Unknown Unknown (after necropsy) Necropsy not received]

Complete Studbook as of December 2016

Stud#	Sex	Birth Date	Sire	Dam	Location	Date	LocallD	Event	Birth Origin	Name	Transponder
8625	?	8 Dec 2012	6768	6564	MONTPELLI	8 Dec 2012	12124D	Birth			
						8 Dec 2012		Death			
											[Death by: Stillbirth Unknown Unknown (after necropsy) Necropsy not received]
8626	M	24 Dec 2012	4063	5774	BORAS	24 Dec 2012	RG0054	Birth	KASI		
					KRISTIANS	7 May 2014	ACIJU001	Transfer			
8627	M	24 Dec 2012	4063	5774	BORAS	24 Dec 2012	RG0055	Birth	KITO		
					KRISTIANS	7 May 2014	ACIJU004	Transfer			
8628	M	24 Dec 2012	4063	5774	BORAS	24 Dec 2012	RG0056	Birth	ASANTE		
					KRISTIANS	7 May 2014	ACIJU003	Transfer			
8629	F	24 Dec 2012	4063	5774	BORAS	24 Dec 2012	RG0057	Birth	RUT		
					HILVARENB	15 Oct 2014	M12168	Transfer			
					EUROPA	24 Apr 2015	M12066	Transfer			
					HILVARENB	8 Dec 2015	M12168	Transfer			
8630	F	24 Dec 2012	4063	5774	BORAS	24 Dec 2012	RG0058	Birth	Siv		
					HILVARENB	15 Oct 2014	M12169	Transfer			
					EUROPA	24 Apr 2015	M12067	Transfer			
					HILVARENB	8 Dec 2015	M12169	Transfer			
8631	F	~ Jan 2008	WILD	WILD	S.AFRICAR	~ Apr 2011	NONE	Capture			
					HOEDSPRUI	16 Apr 2011		Transfer			
					KAPAMA	9 Jun 2012		lrf			
8632	F	~ 2010	WILD	WILD	S.AFRICAR	~ Apr 2011	NONE	Capture			
					HOEDSPRUI	16 Apr 2011		Transfer			
					S.AFRICAR	9 Jun 2012		lrf			
8633	M	~ Oct 2005	WILD	WILD	NAMIBIA	~ 2006	NONE	Capture	Charlie		
					AFRICAT	3 Jun 2006	AJ0106	Transfer			
					NAMIBIA	????		Release			
						~ Nov 2011	NONE	Capture			
					AFRICAT	~ Nov 2011	AJ01/06	Transfer			
						7 Aug 2014		Death			
											[Death by: Euthanasia (medical) Unknown No necropsy planned Necropsy not received]
8634	M	~ 2011	WILD	8638	NAMIBIA	~ 2012	NONE	Capture	Wild cub 1		
					VANDEMERSW	~ 2012		Transfer			
8635	M	~ 2011	WILD	8638	NAMIBIA	~ 2012	NONE	Capture	Wild cub 2		
					VANDEMERSW	~ 2012		Transfer			

Complete Studbook as of December 2016

Stud#	Sex	Birth Date	Sire	Dam	Location	Date	LocalID	Event	Birth Origin	Name	Transponder
8636	F	~ 2011	WILD VANDEMERSW	8638 ~ 2012	NAMIBIA	~ 2012	NONE	Capture	Wild cub 3		
8637	F	~ 2011	WILD VANDEMERSW	8638 ~ 2012	NAMIBIA	~ 2012	NONE	Capture	Wild cub 4		
8638	F	????	WILD VANDEMERSW	WILD ~ 2012	NAMIBIA	~ 2012	NONE	Capture	Wild Mother		
8639	M	~ 2012	WILD VANDEMERSW	WILD ~ 2012	NAMIBIA	~ 2012	NONE	Capture	Dinga		
8640	M	~ 2009	UNK DEALER	UNK 1 Mar 2013	LONGLEAT	12 Jan 2012	CE150	Loan to	Issac		
8641	M	????	UNK UNKNOWN	UNK 22 Jan 2012	LONGLEAT	15 Jan 2012	CE152	Loan to	Newton		
8642	M	~ Jan 1998	WILD PRET DW THANDA	WILD 11 Jul 2002 14 Apr 2003	S.AFRICAR	~ 2002	NONE	Capture	Deon		
8643	F	~ Jan 1998	WILD PRET DW THANDA	WILD 11 Aug 2002 14 Apr 2003	S.AFRICAR	~ 2002	NONE	Capture	Nolene		
8644	M	~ Jun 1999	WILD PRET DW AMAKHALA	WILD 2 May 2002 17 May 2003	S.AFRICAR	????	NONE	Capture	Mannie / Tho		
8645	F	~ Jun 1999	WILD PRET DW THANDA	WILD 11 Aug 2002 14 Apr 2003	S.AFRICAR	~ 2002	NONE	Capture	Wcf015		
8646	F	~ Jun 1999	WILD PRET DW THANDA	WILD 9 Jul 2002 14 Apr 2003	S.AFRICAR	~ 2002	NONE	Capture	Sassy		
8647	M	~ Jun 1999	WILD PRET DW SANBONA	WILD 15 Nov 2002 14 Apr 2003	S.AFRICAR	~ 2002	NONE	Capture	Wcm12		
8648	F	~ Jun 1999	WILD PRET DW SHAMWARI	WILD 26 Nov 2002 ~ Feb 2003	S.AFRICAR	~ 2002	NONE	Capture	Wcf003		

Complete Studbook as of December 2016

Stud#	Sex	Birth Date	Sire	Dam	Location	Date	LocalID	Event	Birth Origin	Name	Transponder
8649	F	~ Jan 2000	WILD	WILD	S.AFRICAR	~ 2003	NONE	Capture	Charlesgirl		
			PRET DW	10 Mar 2003	D93950	Transfer					
			THORNYBUS	3 Jun 2003	_____	lrf					
8650	M	~ Jan 2000	WILD	WILD	S.AFRICAR	~ 2003	NONE	Capture	Uno		
			PRET DW	19 Mar 2003	D93953	Transfer					
			SAAF L/TR	~ Jan 2004	_____	lrf					
8651	M	~ Jan 2000	WILD	WILD	S.AFRICAR	~ 2003	NONE	Capture	Klippies		
			PRET DW	19 Mar 2003	D93954	Transfer					
			SAAF HOED	~ Jan 2004	_____	lrf					
8652	M	~ Jan 2000	WILD	WILD	S.AFRICAR	~ 2003	NONE	Capture	Bangles		
			PRET DW	26 Mar 2003	D93952	Transfer					
			SHAMBALA	21 May 2003	_____	lrf					
8653	M	~ Jun 2000	WILD	WILD	S.AFRICAR	~ 2002	NONE	Capture	Wcm13		
			PRET DW	17 Aug 2002	D93956	Transfer					
				28 Oct 2002		Death					
			[Death by: Unknown means]								
8654	F	~ 2000	WILD	WILD	SOMALIA	~ 2000	NONE	Capture	Rubina		
			UNKNOWN	~ 2000	_____	Transfer					
			ALBUSTAN	6 Jan 2000	CCS001	Transfer					
			AL WATHBA	16 Jan 2007	_____	lrf					
8655	F	~ 2000	WILD	WILD	SOMALIA	~ 2000	NONE	Capture	Sarah		
			UNKNOWN	~ 2000	_____	Transfer					
			ALBUSTAN	6 Jan 2000	CCS002	Transfer					
			RASH	25 Jan 2007	_____	lrf					
8656	F	~ 2000	WILD	WILD	SOMALIA	~ 2000	NONE	Capture	Nazla		
			UNKNOWN	~ 2000	_____	Transfer					
			ALBUSTAN	6 Jan 2000	CCS003	Transfer					
			RASH	25 Jan 2007	_____	lrf					
8657	F	~ 2000	WILD	WILD	SOMALIA	~ 2000	NONE	Capture	Shakira		
			UNKNOWN	~ 2000	_____	Transfer					
			ALBUSTAN	6 Jan 2000	CCS004	Transfer					
			RASH	25 Jan 2007	_____	lrf					
8658	M	~ 2000	WILD	WILD	SOMALIA	~ 2000	NONE	Capture	Nimrod		
			UNKNOWN	~ 2000	_____	Transfer					
			ALBUSTAN	6 Jan 2000	CCS008	Transfer					
			RASH	25 Jan 2007	_____	lrf					

Complete Studbook as of December 2016

Stud#	Sex	Birth Date	Sire	Dam	Location	Date	LocallD	Event	Birth Origin	Name	Transponder
8659	M	~ 2000	WILD UNKNOWN	WILD UNKNOWN	SOMALIA	~ 2000		NONE	Capture	Raja	
			ALBUSTAN	ALBUSTAN		6 Jan 2000	CCS009	Transfer			
			AL WATHBA	AL WATHBA		16 Jan 2007		Itf			
8660	M	~ 2000	WILD UNKNOWN	WILD UNKNOWN	SOMALIA	????		NONE	Capture	Raaj	
			ALBUSTAN	ALBUSTAN		6 Jan 2000	CCS010	Transfer			
			AL WATHBA	AL WATHBA		16 Jan 2007		Itf			
8661	M	????	UNK	UNK	RHINOLION	????		MCMP1M	Transfer		
						19 Feb 2014		Death			
			[Death by: Old age Unknown Unknown (after necropsy) Necropsy not received]								
8662	M	????	UNK	UNK	RHINOLION	????		MCMP2M	Transfer		
8663	M	????	UNK	UNK	RHINOLION	????		MCMP3M	Transfer		
						28 May 2014		Death			
			[Death by: Injury from predator Unknown Cardiovascular Toxicity Necropsy not received]								
8664	M	????	UNK	UNK	RHINOLION	????		CMP1M	Transfer		
8665	M	????	UNK	UNK	RHINOLION	????		CMP6M	Transfer		
8666	F	????	UNK	UNK	RHINOLION	????		CMP7FB	Transfer		
8667	F	~ 2001	WILD VANDEM ERW	WILD VANDEM ERW	NAMIBIA	~ 2001		NONE	Capture	Tennessee	
								Transfer			
8668	M	~ Mar 2002	WILD PRET DW	WILD PHINDA	S.AFRICAR	~ Apr 2003		NONE	Capture	SQUEECK	
						3 Apr 2003	D93949	Transfer			
						~ Jun 2005		Itf			
8669	F	~ Mar 2002	WILD PRET DW	WILD MONATE	S.AFRICAR	~ Apr 2003		NONE	Capture	Wcf005	
						24 Apr 2003	D93943	Transfer			
						~ Feb 2005		Itf			
8670	M	4 May 2002	3145	2773	NURNBERG	4 May 2002	M01865	Birth		1SLASH02 (1/	
						7 May 2002		Death			
			[Death by: Other/Unknown Given to an institution: UNKNOWN Unknown (after necropsy) Necropsy not received]								
8671	M	~ Jul 2002	WILD PRET DW	WILD SHAMWARI	S.AFRICAR	~ Nov 2002		NONE	Capture	wCM001	
						~ Nov 2002	D93939	Transfer			
						~ Feb 2003		Itf			



Complete Studbook as of December 2016

Stud#	Sex	Birth Date	Sire	Dam	Location	Date	LocallD	Event	Birth Origin	Name	Transponder
8672	F	~ Jul 2002	WILD	WILD	S.AFRICAR	~ Nov 2002	NONE	Capture	Wcf002		
			PRET DW	26 Nov 2002	D93940	Transfer					
			SHAMWARI	~ Feb 2003		lrf					
8673	F	~ Aug 2002	WILD	WILD	S.AFRICAR	~ Dec 2002	NONE	Capture	Wcf004		
			PRET DW	5 Dec 2002	D93942	Transfer					
			SAMARA	~ Jun 2004		lrf					
8674	M	????	UNK	UNK	RHINOLION	26 May 2003	EDDIE	Transfer	Eddie		
				7 Jun 2015		Death					
			[Death by: Other/Unknown Unknown Generalized Unknown after necropsy Necropsy not received]								
8675	M	????	UNK	UNK	CAMORHI	????		Transfer			
			RHINOLION	14 Aug 2003	CMP2M	Transfer					
8676	M	????	UNK	UNK	CAMORHI	????		Transfer			
			RHINOLION	14 Aug 2003	CMP3M	Transfer					
				7 Jun 2016		Death					
			[Death by: Other/Unknown Unknown Generalized Unknown after necropsy Necropsy not received]								
8677	F	????	UNK	UNK	CAMORHI	????		Transfer			
			RHINOLION	14 Aug 2003	OUMA	Transfer					
				11 Jun 2013		Death					
			[Death by: Old age Unknown Generalized Unknown after necropsy Necropsy not received]								
8678	M	16 Aug 2003	UNK	UNK	LION PARK	16 Aug 2003		Birth	Sabre		
8679	F	16 Aug 2003	UNK	UNK	LION PARK	16 Aug 2003		Birth	Shitana		
8680	M	~ 2004	UNK	UNK	BESTER	~ 2004		Birth	Pharo		
			LION PARK	24 Jan 2011		Transfer					
				25 Jul 2012		Death					
			[Death by: Unknown means]								
8681	M	9 Apr 2004	4367	4404	MAKTOUM	9 Apr 2004	A00895	Birth			
8682	M	~ 2004	WILD	WILD	AFRICA	~ 2004	NONE	Capture	Davidson		
			AL WATHBA	~ 2004		Transfer					
			ALBUSTAN	23 Sep 2004	CCS012	Transfer					
			RASH	25 Jan 2007		lrf					
8683	F	~ 2004	WILD	WILD	AFRICA	~ 2004	NONE	Capture	Oppie		
			AL WATHBA	~ 2004		Transfer					
			ALBUSTAN	23 Sep 2004	CCS011	Transfer					
			RASH	25 Jan 2007		lrf					

Complete Studbook as of December 2016

Stud#	Sex	Birth Date	Sire	Dam	Location	Date	LocallD	Event	Birth Origin	Name	Transponder
8684	M	~ 2004	WILD	WILD	SOMALIA	~ 2004	NONE	Capture	Harly		
			AL WATHBA	~ 2004				Transfer			
			ALBUSTAN	23 Sep 2004	CCS013			Loan to			
			RASH	25 Jan 2007				Itf			
8685	M	2 Nov 2004	UNK	UNK	LORY PARK	22 May 2006	LPZ0238	Transfer	Brutus		
8686	M	2 Nov 2004	UNK	UNK	LORY PARK	22 May 2006	LPZ0240	Transfer	Casius		
8687	M	~ Jan 2005	WILD	WILD	SOMALIA	????	NONE	Capture			
			MATITADJA	????				Transfer			
			MAKTOUM	1 Feb 2008	A00868			Loan to			
8688	M	2 Mar 2005	4366	4405	MAKTOUM	2 Mar 2005	A00519	Birth			
8689	F	2 Mar 2005	4366	4405	MAKTOUM	2 Mar 2005	A00520	Birth			
						12 Apr 2011		Death			
								[Death by: Unknown means]			
8690	M	6 Mar 2005	4367	4404	MAKTOUM	6 Mar 2005	A00522	Birth			
			LA PALMYR	6 Dec 2006	4301			Transfer			
						23 May 2007		Death			
								[Death by: Infection associated Incinerate Digestive Trauma Necropsy not received]			
8691	F	11 Apr 2005	UNK	7985	ALBUSTAN	11 Apr 2005	CCS016	Birth	Hanna		
			AL WATHBA	6 Jun 2007				Itf			
8692	F	11 Apr 2005	UNK	7985	ALBUSTAN	11 Apr 2005	CCS017	Birth	Grace		
			AL WATHBA	6 Jun 2007				Itf			
8693	M	1 May 2005	UNK	UNK	PORTIER	????		Transfer	HORUS		
			PT ST PER	20 Apr 2009	P05-1531			Transfer			
				11 May 2009				Death			
								[Death by: Unknown means]			
8695	M	29 May 2005	UNK	UNK	S.AFRICAR	29 May 2005		Birth	Twiggy		
			LORY PARK	10 Oct 2011	LPZ0241			Transfer			
			PRIVATE	7 Sep 2016				Transfer			
8696	F	????	UNK	UNK	SAAYMAN R	????		Birth			
			RHINOLION	20 Jan 2006	CMP2FA			Transfer			
8697	F	????	UNK	UNK	SAAYMAN R	????		Transfer			
			RHINOLION	20 Jan 2006	CMP2FB			Transfer			
				25 Jan 2013				Death			
								[Death by: Environ/Behav conditions Unknown Cardiovascular Protozoan Necropsy not received]			

Complete Studbook as of December 2016

Stud#	Sex	Birth Date	Sire	Dam	Location	Date	LocalID	Event	Birth Origin	Name	Transponder
8698	F	????	UNK	UNK SAAYMAN R	????	_____		Transfer			
					RHINOLION	20 Oct 2006		CMP3FA	Transfer		
						29 Jan 2013			Death		
											[Death by: Environ/Behav conditions Unknown Cardiovascular Protozoan Necropsy not received]
8699	F	????	UNK	UNK SAAYMAN R	????	_____		Transfer			
					RHINOLION	20 Jan 2006		CMP3FB	Transfer		
						21 Mar 2013			Death		
											[Death by: Infection associated Unknown Hemic/Lymph Unknown after necropsy Necropsy not received]
8700	M	19 Jan 2006	4408	4216	MAKTOUM	19 Jan 2006	A00629	Birth			
						7 Feb 2006			Death		
											[Death by: Unknown means]
8701	M	21 Jan 2006	4408	4216	MAKTOUM	21 Jan 2006	A00631	Birth			
						21 Jan 2006			Death		
											[Death by: Stillbirth Incinerate Generalized Unknown after necropsy Necropsy not received]
8702	F	1 Apr 2006	UNK	UNK PRET DW	1 Apr 2006	D93878		Birth			
						6 Dec 2006			Death		
											[Death by: Euthanasia (medical) Bury Generalized Genetic/Prenatal Necropsy not received]
8703	?	6 Apr 2006	3710	3590	MONARTO	6 Apr 2006	A69067	Birth			
						6 Apr 2006			Death		
											[Death by: Stillbirth Unknown Unknown (after necropsy) Necropsy not received]
8704	M	9 May 2006	8658	8654	ALBUSTAN	9 May 2006	CCS028	Birth			
						10 May 2006			Death		
											[Death by: Unknown means]
8705	M	~ Jun 2006	UNK	UNK SOURCE PR	????	_____		Transfer	BACARI		
					CAMBRON	17 Sep 2012	9312	Transfer			
8706	F	~ 2006	WILD	WILD NAMIBIA	~ 2006	_____		NONE	Capture	Pride	
					VANDEMERSW	~ 2006	_____	Transfer			
					NAMIBIA	~ 2011	_____	Itf			
8707	M	~ 2006	UNK	UNK BESTER	~ 2006	_____		Birth	Anubis		
					LION PARK	24 Jan 2011	_____	Transfer			
					PRIVATE	14 May 2012	_____	Itf			
8708	M	~ 2006	UNK	UNK BESTER	~ 2006	_____		Birth	Tutenkamen		
					LION PARK	24 Jan 2011	_____	Transfer			
					PRIVATE	14 May 2012	_____	Itf			
8709	M	~ Aug 2006	UNK	UNK CAMBRON	17 Sep 2012	9311		Transfer	AMARI		

Complete Studbook as of December 2016

Stud#	Sex	Birth Date	Sire	Dam	Location	Date	LocalID	Event	Birth Origin	Name	Transponder	
8710	M	23 Dec 2006	UNK	7985	ALBUSTAN	23 Dec 2006	CCS030	Birth		Big Boy		
					AL WATHBA	16 Jan 2007		lf				
8711	?	24 Feb 2007	4408	4216	MAKTOUM	24 Feb 2007	A00759	Birth				
						24 Feb 2007		Death				
								[Death by: Malicious destruction	Unknown	Generalized	Trauma	Necropsy not received]
8712	M	26 Mar 2007	5549	5954	MAKTOUM	26 Mar 2007	A00703	Birth		Maktoum's Ma		
8713	F	26 Mar 2007	5549	5954	MAKTOUM	26 Mar 2007	A00704	Birth				
8714	F	4 Mar 2007	UNK	UNK	LORY PARK	8 Jul 2010	LPZ0239	Transfer		Ava		
					PRIVATE	1 Nov 2016		Transfer				
8715	F	11 Jun 2007	4403	4404	MAKTOUM	11 Jun 2007	A00750	Birth				
						20 Dec 2009		Death				
								[Death by: Euthanasia (medical)	Given to an institution: UNKNOWN	Generalized	Viral	Necropsy not received]
8716	M	3 Oct 2007	6516	4152	OUDTSHORN	3 Oct 2007	1544	Birth		Diago		
						30 Nov 2007		Death				
								[Death by: Euthanasia (medical)	Unknown	Unknown (after necropsy)	Mechanical abnormality	Necropsy not received]
8717	M	3 Oct 2007	6516	4152	OUDTSHORN	3 Oct 2007	1545	Birth		Roman		
						4 Dec 2007		Death				
								[Death by: Euthanasia (medical)	Given to an institution: UNKNOWN	Unknown (after necropsy)	Necropsy not received]	
8718	F	3 Oct 2007	6516	4152	OUDTSHORN	3 Oct 2007	1546	Birth		Candice		
						24 Oct 2007		Death				
								[Death by: Euthanasia (medical)	Unknown	Unknown (after necropsy)	Necropsy not received]	
8719	F	3 Oct 2007	6516	4152	OUDTSHORN	3 Oct 2007	1547	Birth		Helen		
						27 Dec 2007		Death				
								[Death by: Euthanasia (medical)	Unknown	Unknown (after necropsy)	Necropsy not received]	
8720	F	9 Oct 2007	6515	6517	OUDTSHORN	9 Oct 2007	1540	Birth		Cindy		
						27 Dec 2007		Death				
								[Death by: Euthanasia (medical)	Given to an institution: UNKNOWN	Unknown (after necropsy)	Necropsy not received]	
8721	F	7 Jan 2008	UNK	UNK	NADERMANN	7 Jan 2008		Birth		Kendra		
					AGRATE	15 Apr 2008	1577	Transfer				
						1 Feb 2016		Death				
								[Death by: Unknown means]				
8722	F	2 Feb 2008	4390	4405	MAKTOUM	2 Feb 2008	A00779	Birth				

Complete Studbook as of December 2016

Stud#	Sex	Birth Date	Sire	Dam	Location	Date	LocalID	Event	Birth Origin	Name	Transponder
8723	F	2 Feb 2008	4390	4405	MAKTOUM	2 Feb 2008	A00780	Birth			
						3 Feb 2008		Death			
											[Death by: Other/Unknown Incinerate Unknown (after necropsy) Necropsy not received]
8724	F	2 Feb 2008	4390	4405	MAKTOUM	2 Feb 2008	A00781	Birth			
						7 Feb 2008		Death			
											[Death by: Premature birth Unknown Generalized Trauma Necropsy not received]
8725	M	15 Feb 2008	4428	4391	MAKTOUM	15 Feb 2008	A00782	Birth	Fat Cub		
						7 Nov 2010		Death			
											[Death by: Infection associated Incinerate Necropsy planned later Unknown after necropsy Necropsy not received]
8726	M	15 Feb 2008	4428	4391	MAKTOUM	15 Feb 2008	A00783	Birth			
						17 May 2009		Death			
											[Death by: Unknown means]
8727	M	26 Mar 2008	8688	5973	MAKTOUM	26 Mar 2008	A00806	Birth			
						15 Nov 2009		Death			
											[Death by: Euthanasia (medical) Incinerate Unknown (after necropsy) Necropsy not received]
8728	M	26 Mar 2008	8688	5973	MAKTOUM	26 Mar 2008	A00807	Birth			
						~ 2013	A00807	lf			
8729	F	26 Mar 2008	8688	5973	MAKTOUM	26 Mar 2008	A00808	Birth			
8730	F	15 Apr 2008	4403	4404	MAKTOUM	15 Apr 2008	A00809	Birth			
						25 Jan 2010		Death			
											[Death by: Self-inflicted injuries Given to an institution: UNKNOWN Respiratory Trauma Necropsy not received]
8731	M	29 Apr 2008	UNK	UNK	NADERMANN	29 Apr 2008	_____	Birth			
						9 Aug 2008	1582	Transfer			
						7 Feb 2016		Death			
											[Death by: Unknown means]
8732	F	????	UNK	UNK	SAAYMAN R	????	_____	Birth			
						8 Jul 2008	HHF	Transfer			
						4 Mar 2016		Death			
											[Death by: Other/Unknown Unknown Generalized Unknown after necropsy Necropsy not received]
8733	M	????	UNK	UNK	JOUBERT B	????	_____	Transfer			
						11 Jul 2008	CMP4M	Transfer			
8734	F	????	UNK	UNK	JOUBERT B	????	_____	Transfer			
						11 Jul 2008	CMP4FA	Transfer			

Complete Studbook as of December 2016

Stud#	Sex	Birth Date	Sire	Dam	Location	Date	LocalID	Event	Birth Origin	Name	Transponder
8735	F	????	UNK	UNK	JOUBERT B	????		Transfer			
					RHINOLION	11 Jul 2008	CMP5FA	Transfer			
					PRIVATE	15 May 2015		Itf			
8736	M	4 Sep 2008	6650	6600	SALZBURG	4 Sep 2008	S587	Birth			
						15 Sep 2009		Death			
								[Death by: Euthanasia (cull) Incinerate Unknown (after necropsy) Necropsy not received]			
8737	M	10 Sep 2008	3638	5762	PEAUGRES	10 Sep 2008	1953	Birth			
						11 Sep 2008		Death			
								[Death by: Malicious destruction Incinerate Digestive Mechanical abnormality Necropsy not received]			
8738	?	10 Sep 2008	3638	5762	PEAUGRES	10 Sep 2008	1954	Birth			
						11 Sep 2008		Death			
								[Death by: Self-inflicted injuries Incinerate Musculoskeletal Trauma Necropsy not received]			
8739	M	8 Dec 2008	4403	4404	MAKTOUM	8 Dec 2008	A00879	Birth			
8740	F	8 Dec 2008	4403	4404	MAKTOUM	8 Dec 2008	A00880	Birth			
8741	M	????	UNK	UNK	JOUBERT B	????		Transfer			
					RHINOLION	5 Jan 2009	CMP5M	Transfer			
8742	M	????	UNK	UNK	JOUBERT B	????		Transfer			
					RHINOLION	5 Jan 2009	CMP7M	Transfer			
8743	F	????	UNK	UNK	JOUBERT B	????		Transfer			
					RHINOLION	5 Jan 2009	CMP5FB	Transfer			
						21 Aug 2016		Death			
								[Death by: Infection associated Unknown Urinary Unknown after necropsy Necropsy not received]			
8744	F	????	UNK	UNK	JOUBERT B	????		Transfer			
					RHINOLION	5 Jan 2009	CMP7FA	Transfer			
						4 Aug 2016		Death			
								[Death by: Infection associated Unknown Hemic/Lymph New growths/cancer Necropsy not received]			
8745	M	~ Jan 2009	WILD	WILD	S.AFRICAR	????	NONE	Capture	Busi		
					PRIVATE	????		Transfer			
					PRET POT	29 Nov 2010	P94145	Transfer			
					S.AFRICAR	14 Feb 2012	NONE	Itf			
8746	F	14 Feb 2009	UNK	UNK	LORY PARK	14 Feb 2009	LPZ0237	Birth	Jane		
					PRIVATE	1 Oct 2016		Transfer			
8747	M	18 Feb 2009	5549	5954	MAKTOUM	18 Feb 2009	A00881	Birth			

Complete Studbook as of December 2016

Stud#	Sex	Birth Date	Sire	Dam	Location	Date	LocalID	Event	Birth Origin	Name	Transponder
8748	M	18 Feb 2009	5549	5954	MAKTOUM	18 Feb 2009	A00882	Birth			
						6 Jan 2010		Death			
										[Death by: Euthanasia (medical) Given to an institution: UNKNOWN Digestive Bacterial Necropsy not received]	
8749	M	18 Feb 2009	5549	5954	MAKTOUM	18 Feb 2009	A00883	Birth			
8750	M	26 Feb 2009	5550	4216	MAKTOUM	26 Feb 2009	A00892	Birth		NISWA'S SON	
8751	?	26 Feb 2009	5550	4216	MAKTOUM	26 Feb 2009	A00893	Birth			
						28 Feb 2009		Death			
										[Death by: Unknown means]	
8752	F	23 Apr 2009	8687	4404	MAKTOUM	23 Apr 2009	A00894	Birth			
8753	M	3 Jul 2009	UNK	UNK	PZT	3 Jul 2009		Birth			
			FRIGUIA			20 Dec 2009	F09101	Transfer			
						25 Nov 2016		Death			
										[Death by: Unknown means]	
8754	F	26 Oct 2009	6646	5740	PRAHA	26 Oct 2009	290381	Birth			
						13 Nov 2009		Death			
										[Death by: Unknown means]	
8755	M	~ 2010	UNK	UNK	IWELS	~ 2011		Transfer		Samec	
			PT ST PER			22 Oct 2012	P13-1922	Transfer			
			HAMERTON			29 Feb 2016		Transfer			
			PRIVATE			10 Aug 2016		Transfer			
8756	F	~ 2010	UNK	UNK	IWELS	~ 2011		Transfer		Samice	
			PT ST PER			22 Oct 2012	P13-1923	Transfer			
8757	F	~ Jan 2010	UNK	UNK	SOURCE PR	~ 2011		Transfer			
			CAMBRON			17 Sep 2012	9313	Transfer			
8758	M	20 Apr 2010	6895	5612	NISHINODA	20 Apr 2010		Birth		Nagato	
			SUSONO			30 Jul 2010	FS42	Transfer			
			TOKYOTAMA			19 Oct 2016		Loan to			
8759	M	20 Apr 2010	6895	5612	NISHINODA	20 Apr 2010		Birth		Mutsu	
			SUSONO			30 Jul 2010	FS43	Transfer			
			TOKYOTAMA			19 Oct 2016		Loan to			
8760	F	20 Apr 2010	6895	5612	NISHINODA	20 Apr 2010		Birth		Izumo	
			SUSONO			30 Jul 2010	FS44	Transfer			
						12 Apr 2016		Death			
										[Death by: Infection associated Unknown Respiratory Unknown after necropsy Necropsy not received]	

Complete Studbook as of December 2016

Stud#	Sex	Birth Date	Sire	Dam	Location	Date	LocallD	Event	Birth Origin	Name	Transponder
8761	M	~ 2011	WILD	WILD	NAMIBIA	~ 2011	NONE	Capture	Atheno		
			VANDEMERS	~ 2011				Transfer			
			NAMIBIA	~ 2011				lrf			
8762	M	20 Mar 2012	UNK	UNK	RHINOLION	20 Mar 2012			Birth		
			PITTSBURG	5 Dec 2013				lrf			
8763	M	20 Mar 2012	8741	8743	RHINOLION	20 Mar 2012			Birth		
8764	M	20 Mar 2012	8741	8743	RHINOLION	20 Mar 2012			Birth	RAMSES	
			PITTSBURG	5 Dec 2013	102830	Transfer					
			YULEE	15 Nov 2016	163309	Loan to					
8765	M	20 Mar 2012	8741	8743	RHINOLION	20 Mar 2012			Birth	AJAMU	
			PITTSBURG	5 Dec 2013	102829	Transfer					
			YULEE	15 Nov 2016	163308	Loan to					
8766	F	17 May 2012	8675	8697	RHINOLION	17 May 2012			Birth	NALAH	
			BESTER	6 Dec 2013		Transfer					
			PITTSBURG	6 Dec 2013	102831	Transfer					
			WILDS	12 Oct 2016	116052	Loan to					
8767	F	17 May 2012	8675	8697	RHINOLION	17 May 2012			Birth	ZOLA	
			PITTSBURG	5 Dec 2013	102832	Transfer					
			FOSSILRIM	6 Jan 2016	3403	Loan to					
8772	M	24 Dec 2012	7269	5967	SAFA WILD	24 Dec 2012	2416	Birth			
			SHARJAHBR	13 Dec 2015	AJ093	Transfer					
8773	M	24 Dec 2012	7269	5967	SAFA WILD	24 Dec 2012	2417	Birth			
			SHARJAHBR	13 Dec 2015	AJ091	Transfer					
8774	M	24 Dec 2012	7269	5967	SAFA WILD	24 Dec 2012	2418	Birth			
			SHARJAHBR	13 Dec 2015	AJ092	Transfer					
8775	M	24 Dec 2012	7269	5967	SAFA WILD	24 Dec 2012	2419	Birth			
				14 Sep 2015	Death						
			[Death by: Unknown means]								
8776	M	~ 2005	UNK	UNK	PRIVATE	????		Transfer	Powder		
			CHTAH EXP	27 Jul 2010	FFCB005	Transfer					
			SHANGHAI	29 Sep 2014		Transfer					
8777	F	~ 2005	UNK	UNK	HEILBRON	????		Transfer	Tallulah		
			CHTAH EXP	27 Jul 2010	FFCB006	Transfer					
			SHANGHAI	29 Sep 2014		Transfer					



Complete Studbook as of December 2016

Stud#	Sex	Birth Date	Sire	Dam	Location	Date	LocalID	Event	Birth Origin	Name	Transponder
8778	F	21 Jan 2006	UNK	UNK	SAAYMAN R	21 Jan 2006			Birth	Fielä	
					CHTAH EXP	6 Mar 2006	FFCB001	Transfer			
8779	F	~ Mar 2006	UNK	UNK	PRIVATE	????			Transfer	Jesse	
					CHTAH EXP	24 Jan 2011	FFCB010	Loan to			
8780	M	~ 2006	UNK	UNK	PRIVATE	????			Transfer	Ashika	
					CHTAH EXP	3 Jun 2011	FFCB007	Transfer			
					VAN ZYL K	30 Sep 2013		Loan to			
					CHTAH EXP	~ 2014	FFCB007	Transfer			
						30 Dec 2015		Death			
					[Death by: Unknown means]						
8781	M	~ 2006	UNK	UNK	CHTAH EXP	3 Jun 2011	FFCB008	Transfer		Shakran	
					OUDTSHORN	23 Jun 2012	1850	Loan to			
					CHTAH EXP	29 May 2016		Loan to			
8782	M	15 Feb 2007	UNK	UNK	SAAYMAN R	15 Feb 2007			Birth	Mafusa	
					CHTAH EXP	20 Jul 2007	FFCB002	Transfer			
8783	F	17 Dec 2007	UNK	UNK	SAAYMAN R	17 Dec 2007			Birth	Bibi	
					CHTAH EXP	18 Dec 2007	FFCB003	Transfer			
						25 Jun 2015		Death			
					[Death by: Unknown means]						
8784	F	22 Feb 2008	UNK	UNK	HOOPSTAD	22 Feb 2008			Birth	Xena	
					CHTAH EXP	24 Nov 2008	FFCB004	Transfer			
8785	F	~ Sep 2008	UNK	UNK	OLIVIA GL	~ 2009			Transfer	Pepsi	
					CHTAH EXP	24 Jan 2011	FFCB011	Loan to			
8786	F	~ 2009	UNK	UNK	VAN ZYL K	~ 2009			Birth	Athena	
					CHTAH EXP	28 Apr 2010	FFCB009	Loan to			
					VAN ZYL K	30 Sep 2013		Transfer			
					LORY PARK	14 Dec 2013	LPZ0252	Transfer			
8787	M	7 Nov 2009	UNK	UNK	SAAYMAN R	7 Nov 2009			Birth	November	
					CHTAH EXP	10 Nov 2009	FFCB012	Transfer			
						13 Jun 2015		Death			
					[Death by: Euthanasia (medical) Unknown Unknown (after necropsy) Necropsy not received]						
8788	M	13 Mar 2010	UNK	UNK	OLIVIA GL	~ 2010			Transfer	James	
					CHTAH EXP	28 Apr 2010	FFCB013	Loan to			
8789	M	30 Oct 2011	8782	8779	CHTAH EXP	30 Oct 2011	FFCB014	Birth		Apollo	

Complete Studbook as of December 2016

Stud#	Sex	Birth Date	Sire	Dam	Location	Date	LocallD	Event	Birth Origin	Name	Transponder	
8790	F	30 Oct 2011	8782	8779	CHTAH EXP	30 Oct 2011	FFCB015	Birth		Abby		
					PRIVATE	30 Oct 2011		Ownership				
8791	F	27 Apr 2012	8782	8785	CHTAH EXP	27 Apr 2012		Birth		Bell		
						27 Apr 2012		Death				
								[Death by: Premature birth	Unknown	Unknown (after necropsy)	Necropsy not received]	
8792	F	27 Apr 2012	8782	8785	CHTAH EXP	27 Apr 2012		Birth		BLESSING		
						27 Apr 2012		Death				
								[Death by: Premature birth	Unknown	Unknown (after necropsy)	Necropsy not received]	
8793	F	2 Sep 2012	8782	8785	CHTAH EXP	2 Sep 2012		Birth		Cleopatra		
						23 Sep 2012		Death				
								[Death by: Infection associated	Unknown	Nervous	Unknown after necropsy	Necropsy not received]
8794	F	30 Oct 2012	8782	8779	CHTAH EXP	30 Oct 2012	FFCB016	Birth		Dew		
					PRIVATE	30 Oct 2012		Ownership				
8795	F	30 Oct 2012	8782	8779	CHTAH EXP	30 Oct 2012	FFCB017	Birth		Dawn		
					MBIDI	25 Aug 2013		Transfer				
8796	F	22 Apr 2012	5709	5814	PRET DW	22 Apr 2012	D94121	Birth		F705		
					PRIVATE	17 Oct 2012		Itf				
8797	F	~ Nov 2007	WILD	WILD	NAMIBIA	8 Nov 2012	NONE	Capture		"Toeless"		
			CHEETAH C			8 Nov 2012	AJU1632	Transfer				
			NAMIBIA			15 Dec 2012		Release				
						13 Mar 2013	NONE	Capture				
			CHEETAH C			13 Mar 2013	AJU1632	Transfer				
			ERINDI			15 Oct 2013		Itf				
8798	F	~ Nov 2012	WILD	WILD	NAMIBIA	1 Feb 2013	NONE	Capture		Rainbow		
			CHEETAH C			8 Feb 2013	AJU1640	Transfer				
8799	F	~ Nov 2012	WILD	WILD	NAMIBIA	1 Mar 2013	NONE	Capture		Aurora		
			CHEETAH C			12 Mar 2013	AJU1641	Transfer				
8800	F	23 Nov 1975	352	353	MULDERTEN	23 Nov 1975		Birth				
						23 Nov 1975		Death				
								[Death by: Stillbirth	Unknown	Unknown (after necropsy)	Necropsy not received]	
8801	F	~ Aug 2012	WILD	WILD	NAMIBIA	~ 2012	NONE	Capture		Stitch		
			PRIVATE			~ 2012		Transfer				
			AMANILODG			~ 2013		Transfer				
			CHEETAH C			9 May 2013	AJU1642	Transfer				
						13 Dec 2013		Death				

Complete Studbook as of December 2016

Stud#	Sex	Birth Date	Sire	Dam	Location	Date	LocalID	Event	Birth Origin	Name	Transponder
[Death by: Euthanasia (medical) Unknown Musculoskeletal Mechanical abnormality Necropsy not received]											
8802	M	~ 2002	WILD PRIVATE NAANKUSE	WILD PRIVATE	NAMIBIA	????	CHM015	NONE	Capture	Jamu	
						28 Dec 2012				Transfer	
8803	M	~ 2007	WILD PRIVATE NAANKUSE	WILD PRIVATE	NAMIBIA	????	CHM014	NONE	Capture	Hutch	
						20 Jul 2012				Transfer	
8804	M	~ 2009	WILD PRIVATE NAANKUSE	WILD PRIVATE	NAMIBIA	????	CHM013	NONE	Capture	Starsky	
						20 Jul 2012				Transfer	
8805	M	~ 2009	WILD PRIVATE VANDEMERSW NAMIBIA	WILD PRIVATE	NAMIBIA	~ 2009		NONE	Capture	Max	
						~ 2009				Transfer	
						~ 2011				Transfer	
						~ 2011				Release	
8806	M	~ 2009	WILD PRIVATE VANDEMERSW NAMIBIA	WILD PRIVATE	NAMIBIA	~ 2009		NONE	Capture	Mauritz	
						~ 2009				Transfer	
						~ 2011				Transfer	
						~ 2011				Release	
8807	M	~ 2004	WILD PRIVATE NAANKUSE	WILD PRIVATE	NAMIBIA	????	CHM016	NONE	Capture	Balu	
						~ Apr 2013				Transfer	
8808	M	~ 2005	WILD KAPAMA	WILD KAPAMA	HOEDSPRUI	3 Mar 2013				Transfer Kapi	
						17 Dec 2013				Itf	
8809	M	~ 2007	UNK SHANGHAI	UNK SHANGHAI	CHTAH EXP	31 Jul 2013	FFCB018			Transfer Valentine	
						29 Sep 2014				Transfer	
8810	M	~ Sep 2010	WILD HOEDSPRUI	WILD HOEDSPRUI	S.AFRICAR	~ Apr 2011		NONE	Capture	Basie	
						7 Apr 2011				Transfer	
8811	F	~ Sep 2010	WILD HOEDSPRUI	WILD HOEDSPRUI	S.AFRICAR	~ Apr 2011		NONE	Capture	Bettie	
						7 Apr 2011				Transfer	
8812	M	6 Jan 2013	7092 ZOORASIA	5722 ZOORASIA	TOKYOTAMA	6 Jan 2013	7064		Birth	Asunaro	
						30 Jun 2014	6169			Loan to	
8813	M	6 Jan 2013	7092 MITO CHO	5722 MITO CHO	TOKYOTAMA	6 Jan 2013	7065		Birth	Satuki	
						4 Mar 2015				Loan to	

Complete Studbook as of December 2016

Stud#	Sex	Birth Date	Sire	Dam	Location	Date	LocallD	Event	Birth Origin	Name	Transponder
8814	M	6 Jan 2013	7092	5722	TOKYOTAMA	6 Jan 2013	7066	Birth	Fei		
			MITO CHO			4 Mar 2015		Loan to			
8815	M	6 Jan 2013	7092	5722	TOKYOTAMA	6 Jan 2013	7067	Birth	Fangu		
			MITO CHO			4 Mar 2015		Loan to			
8816	F	6 Jan 2013	7092	5722	TOKYOTAMA	6 Jan 2013	7068	Birth	Anemone		
			NISHIMURO			16 Jun 2014	7068	Loan to			
8817	M	19 Jan 2013	MULT	6355	SUSONO	19 Jan 2013	FS50	Birth	Kohaku		
			Mult possible parents: Sires: 8758 (50%), 8759 (50%),								
8818	F	19 Jan 2013	MULT	6355	SUSONO	19 Jan 2013	FS51	Birth	Hisui		
			Mult possible parents: Sires: 8758 (50%), 8759 (50%),								
8819	M	21 Feb 2013	6936	6928	HOEDSPRUI	21 Feb 2013		Birth	Chris		
			ALMAYYA			21 Apr 2015		Transfer			
8820	F	21 Feb 2013	6936	6928	HOEDSPRUI	21 Feb 2013		Birth	Malou		
8821	F	21 Feb 2013	6936	6928	HOEDSPRUI	21 Feb 2013		Birth	Heidi		
8822	?	26 Mar 2013	8546	8548	MYSORE	26 Mar 2013	M01033	Birth			
						27 Mar 2013		Death			
			[Death by: Injury from exhibit mate Unknown Generalized Trauma Necropsy not received]								
8823	?	26 Mar 2013	8546	8548	MYSORE	26 Mar 2013	M01034	Birth			
						28 Mar 2013		Death			
			[Death by: Injury from exhibit mate Unknown No necropsy planned Necropsy not received]								
8824	?	26 Mar 2013	8546	8548	MYSORE	26 Mar 2013	M01035	Birth			
						29 Mar 2013		Death			
			[Death by: Other/Unknown Unknown Digestive Mechanical abnormality Necropsy not received]								
8825	?	26 Mar 2013	8546	8548	MYSORE	26 Mar 2013	M01036	Birth			
						4 Apr 2013		Death			
			[Death by: Other/Unknown Unknown Unknown (after necropsy) Nutrition Necropsy not received]								
8826	?	26 Mar 2013	8546	8548	MYSORE	26 Mar 2013	M01037	Birth			
						4 Apr 2013		Death			
			[Death by: Other/Unknown Unknown Unknown (after necropsy) Nutrition Necropsy not received]								
8827	M	5 Apr 2013	8092	7071	MUNSTER	5 Apr 2013	24464105	Birth	Mafuto		
			QUINTASI			30 Oct 2014	3090	Transfer			

Complete Studbook as of December 2016

Stud#	Sex	Birth Date	Sire	Dam	Location	Date	LocallD	Event	Birth Origin	Name	Transponder
8828	M	5 Apr 2013	8092	7071	MUNSTER	5 Apr 2013	24464106	Birth	Natata		
			PT ST PER		13 Oct 2014		AJ015	Transfer			
8829	M	5 Apr 2013	8092	7071	MUNSTER	5 Apr 2013	24464107	Birth	Zabuni		
			PT ST PER		13 Oct 2014		AJ0014	Transfer			
8830	M	5 Apr 2013	8092	7071	MUNSTER	5 Apr 2013	24464108	Birth	Banidi		
			PT ST PER		13 Oct 2014		AJ016	Transfer			
8831	M	5 Apr 2013	8092	7071	MUNSTER	5 Apr 2013	24464109	Birth	Gitzo		
			QUINTASI		30 Oct 2014		3091	Transfer			
8832	F	6 Apr 2013	8782	8785	CHTAH EXP	6 Apr 2013	FFCB019	Birth	Eden		
8833	?	6 Apr 2013	8782	8785	CHTAH EXP	6 Apr 2013	_____	Birth	Ember		
					6 Apr 2013			Death			
			[Death by: Stillbirth	Unknown	Generalized	Genetic/Prenatal	Necropsy not received]				
8834	M	12 Apr 2013	6954	6950	HOEDSPRUI	12 Apr 2013	_____	Birth			
8835	M	12 Apr 2013	6954	6950	HOEDSPRUI	12 Apr 2013	_____	Birth			
8836	M	12 Apr 2013	6954	6950	HOEDSPRUI	12 Apr 2013	_____	Birth			
8837	M	18 Apr 2013	8780	8786	CHTAH EXP	18 Apr 2013	FFCB021	Birth	Adamo		
			VAN ZYL K		18 Apr 2013		_____	Ownership			
					19 Apr 2013		_____	Transfer			
8838	M	18 Apr 2013	8780	8786	CHTAH EXP	18 Apr 2013	_____	Birth	Fahari		
					19 Apr 2013			Death			
			[Death by: Environ/Behav conditions	Unknown	Generalized	Unknown after necropsy	Necropsy not received]				
8839	F	18 Apr 2013	8780	8786	CHTAH EXP	18 Apr 2013	FFCB020	Birth	Faith		
8840	F	18 Apr 2013	8780	8786	CHTAH EXP	18 Apr 2013	_____	Birth	Flower		
					19 Apr 2013			Death			
			[Death by: Environ/Behav conditions	Unknown	Generalized	Unknown after necropsy	Necropsy not received]				
8841	F	19 Apr 2013	5616	6604	EBELTOFT	19 Apr 2013	ACI066	Birth	Lola		
8842	M	27 Apr 2013	6528	7054	ORANA	27 Apr 2013	B30008	Birth			
					29 Apr 2013			Death			
			[Death by: Unknown means]								
8843	M	27 Apr 2013	6528	7054	ORANA	27 Apr 2013	B30009	Birth			
					2 May 2013			Death			

Complete Studbook as of December 2016

Stud#	Sex	Birth Date	Sire	Dam	Location	Date	LocalID	Event	Birth Origin	Name	Transponder
[Death by: Euthanasia (medical) Unknown Unknown (after necropsy) Necropsy not received]											
8844	M	27 Apr 2013	6528	7054	ORANA	27 Apr 2013	B30011	Birth			
						2 May 2013		Death			
[Death by: Euthanasia (medical) Unknown Unknown (after necropsy) Necropsy not received]											
8845	F	27 Apr 2013	6528	7054	ORANA	27 Apr 2013	B30007	Birth			
						28 Apr 2013		Death			
[Death by: Unknown means]											
8846	F	27 Apr 2013	6528	7054	ORANA	27 Apr 2013	B30010	Birth			
						2 May 2013		Death			
[Death by: Euthanasia (medical) Unknown Unknown (after necropsy) Necropsy not received]											
8847	M	9 May 2013	7839	5968	AL WABRA	9 May 2013	MM130058	Birth			
8848	F	9 May 2013	7839	5968	AL WABRA	9 May 2013	MM130059	Birth		VERNA	
8849	M	15 May 2013	4180	6607	DVURKRALV	15 May 2013	41128	Birth		HAWA	
					BELGRADE	23 Jun 2016		Transfer			
8850	M	15 May 2013	4180	6607	DVURKRALV	15 May 2013	41129	Birth		SWEN	
					BELGRADE	23 Jun 2016		Transfer			
8851	M	15 May 2013	4180	6607	DVURKRALV	15 May 2013	41130	Birth		LESTER	
					BERDYANSK	6 Dec 2013		Ownership			
						28 Mar 2014		Loan to			
8852	M	15 May 2013	4180	6607	DVURKRALV	15 May 2013	41131	Birth		Thaje- Samue	
					BERDYANSK	29 Nov 2013		Transfer			
8853	F	15 May 2013	4180	6607	DVURKRALV	15 May 2013	41132	Birth			
						5 Jun 2013		Death			
[Death by: Unknown means]											
8854	F	10 Jun 2013	8675	8696	RHINOLION	10 Jun 2013		Birth		Cheeky	
					POLOKWANE	16 Sep 2013		Itf			
8855	M	16 Jun 2013	5502	5791	PRET DW	16 Jun 2013	D94150	Birth		Innis	
					STELLENBO	24 Jul 2013	M733	Transfer			
					YARRALUML	7 Sep 2014	B40028	Transfer			
					MONARTO	10 Nov 2016	B69132	Loan to			
8856	M	16 Jun 2013	5502	5791	PRET DW	16 Jun 2013	D94151	Birth		M734	
					STELLENBO	24 Jul 2013	M734	Transfer			
					YARRALUML	7 Sep 2014	B40029	Transfer			

Complete Studbook as of December 2016

Stud#	Sex	Birth Date	Sire	Dam	Location	Date	LocallD	Event	Birth Origin	Name	Transponder
8857	M	16 Jun 2013	5502	5791	PRET DW	16 Jun 2013	D94152	Birth		M735	
8858	F	16 Jun 2013	5502	5791	PRET DW	16 Jun 2013	D94153	Birth		Kerrera	
					STELLENBO	24 Jul 2013	F736	Transfer			
					WILD WRLD	2 Sep 2014		Transfer			
8859	F	16 Jun 2013	5502	5791	PRET DW	16 Jun 2013	D94154	Birth		F737	
						17 Aug 2013		Death			
					[Death by: Environ/Behav conditions Incinerate No necropsy planned Necropsy not received]						
8860	F	22 Jun 2013	5502	5814	PRET DW	22 Jun 2013	D94155	Birth		738	
					SINGAPORE	14 Jan 2015	G14073	Transfer			
8861	F	22 Jun 2013	5502	5814	PRET DW	22 Jun 2013	D94156	Birth		739	
					SINGAPORE	14 Jan 2015	G14072	Transfer			
8862	M	28 Jun 2013	6650	6600	SALZBURG	28 Jun 2013	S1807	Birth		SHWARI	
					MONTPELLI	1 Jun 2015	M15035	Transfer			
8863	M	28 Jun 2013	6650	6600	SALZBURG	28 Jun 2013	S1808	Birth		MAHIRI	
					MONTPELLI	1 Jun 2015	M15036	Transfer			
						15 Dec 2015		Death			
					[Death by: Unknown means]						
8864	F	28 Jun 2013	6650	6600	SALZBURG	28 Jun 2013	S1809	Birth		MENA	
					EBELTOFT	3 Dec 2014	ACI071	Transfer			
8865	F	28 Jun 2013	7808	6729	PRET DW	28 Jun 2013	D94157	Birth		Layla	
					STELLENBO	24 Jul 2013	F740	Transfer			
					CHTAH EXP	15 Sep 2013	FFCB028	Transfer			
					CAPE TOWN	15 Mar 2015		Transfer			
					PRET DW	25 Mar 2015		Transfer			
8866	M	28 Jun 2013	7808	6729	PRET DW	28 Jun 2013	D94158	Birth		M741	
					STELLENBO	24 Jul 2013	M741	Transfer			
					WILD WRLD	2 Sep 2014		Transfer			
8867	M	28 Jun 2013	7808	6729	PRET DW	28 Jun 2013	D94159	Birth		OBI-WAN KENO	
					SINGAPORE	14 Jan 2015	G14070	Transfer			
8868	F	28 Jun 2013	7808	6729	PRET DW	28 Jun 2013	D94160	Birth		Masika	
					STELLENBO	24 Jul 2013	F743	Transfer			
					WILD WOND	4 Jun 2014		Transfer			
8869	F	28 Jun 2013	7808	6729	PRET DW	28 Jun 2013	D94161	Birth		F744	

Complete Studbook as of December 2016

Stud#	Sex	Birth Date	Sire	Dam	Location	Date	LocalID	Event	Birth Origin	Name	Transponder
8870	M	8 Jul 2013	7225	6339	NZP-CRC	8 Jul 2013	114954	Birth		Bakari	
					WINSTON	8 Jul 2013	270596	Ownership			
					NZP-WASH	18 Feb 2015	114954	Loan to			
8871	M	8 Jul 2013	7225	6339	NZP-CRC	8 Jul 2013	114955	Birth		Akil	
					DALLAS	24 Jul 2013	13M374	Transfer			
8872	M	8 Jul 2013	7225	6339	NZP-CRC	8 Jul 2013	114956	Birth		Kamau	
					DALLAS	24 Jul 2013	13M375	Transfer			
						7 Jan 2014		Death			
					[Death by: Infection associated Mounted or Preserved: DALLAS Respiratory Mechanical abnormality Necropsy not received]						
8873	F	8 Jul 2013	7225	6339	NZP-CRC	8 Jul 2013	114957	Birth		Bingwa	
					WINSTON	8 Jul 2013	270597	Ownership			
					ST LOUIS	10 Mar 2015	117957	Loan to			
8874	F	8 Jul 2013	7225	6339	NZP-CRC	8 Jul 2013	114958	Birth		Erin	
8875	M	7 Aug 2013	5990	6461	YULEE	7 Aug 2013	133001	Birth		WILKES	
					PHOENIX	11 Apr 2014	12761	Loan to			
8876	M	7 Aug 2013	5990	6461	YULEE	7 Aug 2013	133002	Birth		RHETT	
					BUSCH TAM	7 Aug 2013	65548	Ownership			
					PHOENIX	11 Apr 2014	12762	Loan to			
8877	M	7 Aug 2013	5990	6461	YULEE	7 Aug 2013	133003	Birth		BEAU	
					BUSCH TAM	7 Aug 2013	65549	Ownership			
					PHOENIX	11 Apr 2014	12763	Loan to			
8878	F	7 Aug 2013	5990	6461	YULEE	7 Aug 2013	133004	Birth		Zemba	
					COLUMBUS	14 Aug 2013	213090	Transfer			
8879	F	7 Aug 2013	5990	6461	YULEE	7 Aug 2013	133005	Birth		Kibibi	
					COLUMBUS	14 Aug 2013	213091	Transfer			
8880	F	29 Aug 2013	6707	6720	PRET DW	29 Aug 2013	D94162	Birth		M745	
					TANGAN WP	6 Mar 2016		Transfer			
8881	M	29 Aug 2013	6707	6720	PRET DW	29 Aug 2013	D94164	Birth		M747	
8882	F	29 Aug 2013	6707	6720	PRET DW	29 Aug 2013	D94165	Birth		M748	
					PRIVATE	11 Jul 2016		Loan to			
8883	F	29 Aug 2013	6707	6720	PRET DW	29 Aug 2013	D94163	Birth		F746	
					TANGAN WP	6 Mar 2016		Transfer			



Complete Studbook as of December 2016

Stud#	Sex	Birth Date	Sire	Dam	Location	Date	LocalID	Event	Birth Origin	Name	Transponder	
8884	M	20 Sep 2013	6593	6398	WINSTON	20 Sep 2013	270598	Birth		Donovan		
8885	M	20 Sep 2013	6593	6398	WINSTON	20 Sep 2013	270599	Birth		Dapper		
					FORTWORTH	20 Sep 2013	208095	Ownership				
8886	M	~ 2011	UNK	UNK	PRIVATE	~ 2011	_____	Transfer		Dani		
			ALBAHIAZO	~ 2011	_____	Transfer						
			EUROPE	16 Aug 2015	_____	Itf						
8887	F	~ 2011	UNK	UNK	PRIVATE	~ 2011	_____	Transfer		Cali		
			ALBAHIAZO	~ 2011	_____	Transfer						
			EUROPE	16 Aug 2015	_____	Itf						
8888	F	24 Apr 2013	5459	6442	WUPPERTAL	24 Apr 2013	M13020A	Birth		Bomani		
						4 May 2013		Death				
								[Death by: Unknown means]				
8889	F	24 Apr 2013	5459	6442	WUPPERTAL	24 Apr 2013	M13020D	Birth				
						24 Apr 2013		Death				
								[Death by: Unknown means]				
8890	F	24 Apr 2013	5459	6442	WUPPERTAL	24 Apr 2013	M13020B	Birth				
						28 Apr 2013		Death				
								[Death by: Unknown means]				
8891	F	24 Apr 2013	5459	6442	WUPPERTAL	24 Apr 2013	M13020C	Birth				
						30 Apr 2013		Death				
								[Death by: Unknown means]				
8892	M	4 Jun 2013	7140	6864	CHESTER	4 Jun 2013	C13304	Birth		Bakari		
					BIOTROPIC	18 May 2016	M16042	Transfer				
8893	F	4 Jun 2013	7140	6864	CHESTER	4 Jun 2013	C13305	Birth		Safi		
8894	F	7 Jun 2013	7086	6021	KESSINGLA	7 Jun 2013	M1577	Birth				
						14 Jun 2013		Death				
								[Death by: Unknown means]				
8895	M	18 Aug 2013	6952	6928	HOEDSPRUI	18 Aug 2013	_____	Birth		Panthera II		
						28 Jul 2014		Death				
								[Death by: Environ/Behav conditions	Unknown	Endocrine	Unknown after necropsy	Necropsy not received]
8896	F	18 Aug 2013	6952	6928	HOEDSPRUI	18 Aug 2013	_____	Birth		Sebekah II		
						28 Jul 2014		Death				
								[Death by: Environ/Behav conditions	Unknown	Endocrine	Unknown after necropsy	Necropsy not received]

Complete Studbook as of December 2016

Stud#	Sex	Birth Date	Sire	Dam	Location	Date	LocalID	Event	Birth Origin	Name	Transponder
8897	M	18 Aug 2013	UNK	6522	OUDTSHORN	18 Aug 2013		2011 Birth			
						18 Aug 2013		Death			
								[Death by: Unknown means]			
8898	M	18 Aug 2013	UNK	6522	OUDTSHORN	18 Aug 2013		2012 Birth		Oakley	
8899	M	18 Aug 2013	UNK	6522	OUDTSHORN	18 Aug 2013		2013 Birth		Gabriel	
					CHTAH EXP	28 Aug 2013	FFCB022	Transfer			
8900	F	18 Aug 2013	UNK	6522	OUDTSHORN	18 Aug 2013		2014 Birth		Ozzara	
8901	M	19 Aug 2013	6936	6947	HOEDSPRUI	19 Aug 2013		Birth			
						21 Aug 2013		Death			
								[Death by: Infection associated Unknown Respiratory Unknown after necropsy Necropsy not received]			
8902	M	19 Aug 2013	6936	6947	HOEDSPRUI	19 Aug 2013		Birth		Morne	
					NIGHTSAF	29 Mar 2015	M56-007	Transfer			
8903	M	19 Aug 2013	6936	6947	HOEDSPRUI	19 Aug 2013		Birth			
8904	M	19 Aug 2013	6936	6947	HOEDSPRUI	19 Aug 2013		Birth			
8905	M	19 Aug 2013	6936	6947	HOEDSPRUI	19 Aug 2013		Birth			
						25 Apr 2014		Death			
								[Death by: Self-inflicted injuries Unknown Musculoskeletal Unknown after necropsy Necropsy not received]			
8906	F	21 Aug 2013	6954	6953	HOEDSPRUI	21 Aug 2013		Birth			
8907	F	21 Aug 2013	6954	6953	HOEDSPRUI	21 Aug 2013		Birth			
8908	F	21 Aug 2013	6954	6953	HOEDSPRUI	21 Aug 2013		Birth		Doreen	
					NIGHTSAF	29 Mar 2015	M56-009	Transfer			
8909	M	21 Aug 2013	6954	6953	HOEDSPRUI	21 Aug 2013		Birth			
8910	M	21 Aug 2013	6954	6953	HOEDSPRUI	21 Aug 2013		Birth			
8911	?	2 Sep 2013	8545	8548	MYSORE	2 Sep 2013		NC1 Birth			
						3 Sep 2013		Death			
								[Death by: Environ/Behav conditions Unknown Generalized Enervation, secondary Necropsy not received]			
8912	?	2 Sep 2013	8545	8548	MYSORE	2 Sep 2013		NC2 Birth			
						3 Sep 2013		Death			
								[Death by: Environ/Behav conditions Unknown Generalized Enervation, secondary Necropsy not received]			

Complete Studbook as of December 2016

Stud#	Sex	Birth Date	Sire	Dam	Location	Date	LocalID	Event	Birth Origin	Name	Transponder
8913	?	2 Sep 2013	8545	8548	MYSORE	2 Sep 2013		NC3 Birth			
						3 Sep 2013		Death			
								[Death by: Environ/Behav conditions Unknown Generalized Enervation, secondary Necropsy not received]			
8914	?	2 Sep 2013	8545	8548	MYSORE	2 Sep 2013		NC4 Birth			
						3 Sep 2013		Death			
								[Death by: Environ/Behav conditions Unknown Generalized Enervation, secondary Necropsy not received]			
8915	M	9 Sep 2013	6884	7082	LYMPNE	9 Sep 2013		P21342 Birth	NEO		
						26 Jun 2015		002015 Transfer			
8916	M	9 Sep 2013	6884	7082	LYMPNE	9 Sep 2013		P21343 Birth	NKOSAMA		
						26 Jun 2015		002016 Transfer			
8917	F	9 Sep 2013	6884	7082	LYMPNE	9 Sep 2013		P21344 Birth	TARIRO		
						10 Apr 2015		M10449 Transfer			
8918	F	9 Sep 2013	6884	7082	LYMPNE	9 Sep 2013		P21351 Birth	NANDI		
						10 Apr 2015		M10448 Transfer			
8919	?	14 Sep 2013	5459	6442	WUPPERTAL	14 Sep 2013		M13054A Birth			
						15 Sep 2013		Death			
								[Death by: Unknown means]			
8920	?	14 Sep 2013	5459	6442	WUPPERTAL	14 Sep 2013		M13054B Birth			
						18 Sep 2013		Death			
								[Death by: Unknown means]			
8921	?	14 Sep 2013	5459	6442	WUPPERTAL	14 Sep 2013		M13054C Birth			
						16 Sep 2013		Death			
								[Death by: Unknown means]			
8922	M	24 Sep 2013	5616	6604	EBELTOFT	24 Sep 2013		ACI068 Birth	MADIBA		
8923	F	24 Sep 2013	5616	6604	EBELTOFT	24 Sep 2013		ACI067 Birth	SARA		
						11 Dec 2015		M13081 Transfer			
						31 Oct 2016		M13191 Transfer			
8924	F	24 Sep 2013	5616	6604	EBELTOFT	24 Sep 2013		ACI069 Birth	MAYA		
						10 Dec 2015		M15135 Transfer			
8925	M	27 Sep 2013	7801	8760	SUSONO	27 Sep 2013		FS52 Birth			
						28 Nov 2013		Death			
								[Death by: Other/Unknown Unknown Generalized Trauma Necropsy not received]			
8926	M	27 Sep 2013	7801	8760	SUSONO	27 Sep 2013		FS53 Birth			

Complete Studbook as of December 2016

Stud#	Sex	Birth Date	Sire	Dam	Location	Date	LocallD	Event	Birth Origin	Name	Transponder
8927	F	27 Sep 2013	7801	8760	SUSONO	27 Sep 2013		FS54	Birth		
8928	F	27 Sep 2013	7801	8760	SUSONO	27 Sep 2013		FS55	Birth		
8929	M	6 Oct 2013	6723	7836	METRORICH	6 Oct 2013	013047	Birth		Richie	
					CSWILDLIF	10 Dec 2016		Transfer			
8930	M	6 Oct 2013	6723	7836	METRORICH	6 Oct 2013	013048	Birth		Rico	
					NORFOLK	22 Feb 2016	216027	Transfer			
8931	M	6 Oct 2013	6723	7836	METRORICH	6 Oct 2013	013049	Birth		Chester	
					NORFOLK	22 Feb 2016	216028	Transfer			
8932	F	6 Oct 2013	6723	7836	METRORICH	6 Oct 2013	013050	Birth		Hanna	
						4 May 2014		Death			
										[Death by: Unknown means]	
8933	F	6 Oct 2013	6723	7836	METRORICH	6 Oct 2013	013051	Birth		Amelia	
8934	F	7 Oct 2013	UNK	UNK	OUDTSHORN	7 Oct 2013	2032	Birth			
						7 Oct 2013		Death			
										[Death by: Unknown means]	
8935	M	12 Oct 2013	6473	6992	FOSSILRIM	12 Oct 2013	1195	Birth		Tommy T-2	
					CALDWELL	22 Mar 2016	107936	Loan to			
8936	F	12 Oct 2013	6473	6992	FOSSILRIM	12 Oct 2013	1196	Birth		Dahlila	
					MANHATTAN	15 Apr 2015	201505	Loan to			
8937	F	12 Oct 2013	6473	6992	FOSSILRIM	12 Oct 2013	1197	Birth		Azizi	
					YULEE	12 Oct 2014	133305	Ownership			
					MANHATTAN	15 Apr 2015	201504	Loan to			
8938	M	14 Oct 2013	6763	UNK	NADERMANN	14 Oct 2013		Birth		Nelson	
					BRAUNSCHW	18 Dec 2013	1317	Transfer			
					HERNE BC	1 Oct 2014		Itf			
8939	M	25 Oct 2013	7056	6803	DUBBO	25 Oct 2013	B30145	Birth		DUMA	
					HALLS GAP	5 Mar 2015	B50007	Transfer			
8940	M	25 Oct 2013	7056	6803	DUBBO	25 Oct 2013	B30147	Birth		JAMALA	
					HALLS GAP	5 Mar 2015	B50006	Transfer			
8941	F	25 Oct 2013	7056	6803	DUBBO	25 Oct 2013	B30146	Birth		D2/13	

Complete Studbook as of December 2016

Stud#	Sex	Birth Date	Sire	Dam	Location	Date	LocalID	Event	Birth Origin	Name	Transponder
8942	M	2 Nov 2013	6528	7054	ORANA	2 Nov 2013	B30032	Birth	BOO		
					HELLINSBU	2 May 2016	B60013	Transfer			
8943	M	2 Nov 2013	6528	7054	ORANA	2 Nov 2013	B30033	Birth	LION		
					HELLINSBU	2 May 2016	B60014	Transfer			
8944	M	2 Nov 2013	6528	7054	ORANA	2 Nov 2013	B30034	Birth			
					14 Nov 2013	Death					
											[Death by: Unknown means]
8945	F	2 Nov 2013	6528	7054	ORANA	2 Nov 2013	B30035	Birth			
					14 Nov 2013	Death					
											[Death by: Unknown means]
8946	M	6 Nov 2013	6473	6805	FOSSILRIM	6 Nov 2013	1198	Birth			
					13 Nov 2013	Death					
											[Death by: Infection associated Bury Nervous Viral Necropsy received]
8947	M	6 Nov 2013	6473	6805	FOSSILRIM	6 Nov 2013	1199	Birth	Bomani		
					CALDWELL	22 Mar 2016	107937	Loan to			
8948	F	6 Nov 2013	6473	6805	FOSSILRIM	6 Nov 2013	1200	Birth	Janga		
					TORONTO	6 Nov 2013	47126	Ownership			
					PROVIDNCE	28 May 2015	100391	Loan to			
8949	F	6 Nov 2013	6473	6805	FOSSILRIM	6 Nov 2013	1201	Birth	Johari		
					PROVIDNCE	28 May 2015	100392	Loan to			
8950	F	6 Nov 2013	6473	6805	FOSSILRIM	6 Nov 2013	1202	Birth	Abbey		
					TORONTO	6 Nov 2013	47127	Ownership			
					PROVIDNCE	28 May 2015	100393	Loan to			
8951	F	6 Nov 2013	6473	6805	FOSSILRIM	6 Nov 2013	1203	Birth	Becca		
					PROVIDNCE	28 May 2015	100394	Loan to			
8952	M	8 Nov 2013	6807	6829	LA PALMYR	8 Nov 2013	7293	Birth			
					9 Nov 2013	Death					
											[Death by: Unknown means]
8953	M	8 Nov 2013	6807	6829	LA PALMYR	8 Nov 2013	7294	Birth			
					10 Nov 2013	Death					
											[Death by: Unknown means]
8954	F	8 Nov 2013	6807	6829	LA PALMYR	8 Nov 2013	7292	Birth			
					8 Nov 2013	Death					
											[Death by: Unknown means]

Complete Studbook as of December 2016

Stud#	Sex	Birth Date	Sire	Dam	Location	Date	LocallD	Event	Birth Origin	Name	Transponder
8955	M	12 Nov 2013	6161	6979	NZP-CRC	12 Nov 2013	115000	Birth		APOLLO	
					SD-WAP	12 Dec 2016	616606	Loan to			
8956	M	12 Nov 2013	6161	6979	NZP-CRC	12 Nov 2013	115006	Birth			
						20 Nov 2013		Death			
											[Death by: Stillbirth Unknown Unknown (after necropsy) Necropsy not received]
8957	F	12 Nov 2013	6161	6979	NZP-CRC	12 Nov 2013	115001	Birth		HAPPY	
					TORONTO	12 Nov 2013	47105	Ownership			
8958	F	12 Nov 2013	6161	6979	NZP-CRC	12 Nov 2013	115002	Birth		OSHANA	
					FOSSILRIM	25 May 2016	3415	Loan to			
8959	F	12 Nov 2013	6161	6979	NZP-CRC	12 Nov 2013	115003	Birth		MADISON	
					TORONTO	12 Nov 2013	47106	Ownership			
					BATTLE CR	18 Jun 2015	M15007	Loan to			
8960	F	12 Nov 2013	6161	6979	NZP-CRC	12 Nov 2013		Birth		KATIE	
					BATTLE CR	18 Jun 2015	M15008	Loan to			
8961	F	12 Nov 2013	6161	6979	NZP-CRC	12 Nov 2013	115005	Birth		MOHINI	
					TORONTO	12 Nov 2013	47107	Ownership			
					BATTLE CR	18 Jun 2015	M15009	Loan to			
8962	M	26 Nov 2013	6161	6592	NZP-CRC	26 Nov 2013	115010	Birth		SEGOSI	
					SCOVILL F	7 Apr 2016		Loan to			
8963	M	26 Nov 2013	6161	6592	NZP-CRC	26 Nov 2013	115011	Birth			
						22 Dec 2013		Death			
											[Death by: Environ/Behav conditions Unknown Generalized Enervation, secondary Necropsy not received]
8964	M	26 Nov 2013	6161	6592	NZP-CRC	26 Nov 2013	115012	Birth		KAPENDA	
					FORTWORTH	26 Nov 2013	208218	Ownership			
					SCOVILL F	7 Apr 2016		Loan to			
8965	F	26 Nov 2013	6161	6592	NZP-CRC	26 Nov 2013	115013	Birth		SUKIRI	
					FORTWORTH	26 Nov 2013	208219	Ownership			
8966	M	1 Dec 2013	6774	8008	ORANA	1 Dec 2013	B30036	Birth			
						2 Dec 2013		Death			
											[Death by: Unknown means]
8967	F	1 Dec 2013	6774	8008	ORANA	1 Dec 2013	B30037	Birth			
						2 Dec 2013		Death			
											[Death by: Unknown means]

Complete Studbook as of December 2016

Stud#	Sex	Birth Date	Sire	Dam	Location	Date	LocalID	Event	Birth Origin	Name	Transponder
8968	F	1 Dec 2013	6774	8008	ORANA	1 Dec 2013	B30038	Birth			
						6 Dec 2013		Death			
										[Death by: Euthanasia (medical) Unknown Unknown (after necropsy) Necropsy not received]	
8969	M	7 Dec 2013	6560	6440	HILVARENB	7 Dec 2013	M13150	Birth			
					FALCONARA	21 Dec 2015	589	Transfer			
8970	M	7 Dec 2013	6560	6440	HILVARENB	7 Dec 2013	M13151	Birth	AYARI		
					FALCONARA	21 Dec 2015	588	Transfer			
8971	F	7 Dec 2013	6560	6440	HILVARENB	7 Dec 2013	M13152	Birth	JAHZARA		
					PAIGNTON	29 Dec 2015	8943	Loan to			
8972	F	7 Dec 2013	6560	6440	HILVARENB	7 Dec 2013	M13153	Birth	KIMANI		
					WARSAW	1 Jun 2016	S7360	Transfer			
8973	M	28 Dec 2013	8780	8779	CHTAH EXP	28 Dec 2013	FFCB023	Birth	Meru		
					STELLENBO	4 Jul 2014	MERU	Transfer			
					PRIVATE	5 Dec 2016		Loan to			
8974	M	28 Dec 2013	8780	8779	CHTAH EXP	28 Dec 2013	FFCB024	Birth	Mara		
					STELLENBO	4 Jul 2014	MARA	Transfer			
					PRIVATE	5 Dec 2016		Loan to			
8975	M	30 Dec 2013	UNK	7270	SAFA WILD	30 Dec 2013	2942	Birth			
					SHARJAHBR	13 Dec 2015	AJ094	Transfer			
8976	M	30 Dec 2013	UNK	7270	SAFA WILD	30 Dec 2013	2943	Birth			
					SHARJAHBR	13 Dec 2015	AJ096	Transfer			
8977	F	30 Dec 2013	UNK	7270	SAFA WILD	30 Dec 2013	2944	Birth			
					SHARJAHBR	13 Dec 2015	AJ095	Transfer			
8978	M	4 Jan 2014	6571	6827	PEAUGRES	4 Jan 2014	2683	Birth	Ulysse		
					DVURKRALV	2 Oct 2015	041138	Transfer			
8979	F	4 Jan 2014	6571	6827	PEAUGRES	4 Jan 2014	2679	Birth	Utopie		
					NESLES	11 May 2015	A15023	Transfer			
8980	F	4 Jan 2014	6571	6827	PEAUGRES	4 Jan 2014	2680	Birth	Ukraine		
					NESLES	11 May 2015	A15024	Transfer			
8981	M	4 Jan 2014	6571	6827	PEAUGRES	4 Jan 2014	2681	Birth	Ukulele		
					DVURKRALV	2 Oct 2015	041137	Transfer			





Complete Studbook as of December 2016

Stud#	Sex	Birth Date	Sire	Dam	Location	Date	LocalID	Event	Birth Origin	Name	Transponder
8995	F	22 Oct 2013	8258	7974	ARNHEM	22 Oct 2013	618032	Birth	SIA		
					COLCHESTR	5 Aug 2015	DLL1055	Transfer			
8996	F	22 Oct 2013	8258	7974	ARNHEM	22 Oct 2013	618033	Birth	SANNE		
					MONTPELLI	10 Dec 2015	M15133	Transfer			
8997	F	18 Jun 2011	UNK	UNK	CODI	18 Jun 2011		Birth	Dottie		
					GREENWICH	2 May 2013	C02013	Loan to			
8998	F	15 Aug 2011	UNK	UNK	CODI	15 Aug 2011		Birth	Cinzia		
					GREENWICH	2 May 2013	C01913	Loan to			
8999	M	~ 2013	UNK	UNK	PRIVATE	~ 2013		Transfer			
					PRET DW	18 Dec 2013	D94214	Transfer			
					PRIVATE	28 May 2015		Itf			
9000	F	28 Oct 2007	UNK	UNK	NADERMANN	28 Oct 2007		Birth	Toco		
					BRAUNSCHW	24 Jun 2013	1295	Loan to			
					NADERMANN	12 Oct 2013		Transfer			
9001	M	26 Jan 2012	UNK	UNK	MAKTOUM	26 Jan 2012		Birth	Juma		
9002	M	26 Jan 2012	UNK	UNK	MAKTOUM	26 Jan 2012		Birth	Kazi		
9003	F	26 Jan 2012	UNK	UNK	MAKTOUM	26 Jan 2012		Birth	Little Girl		
9004	M	14 Mar 2012	UNK	UNK	MAKTOUM	14 Mar 2012		Birth	Tigger		
9005	M	14 Mar 2012	UNK	UNK	MAKTOUM	14 Mar 2012		Birth	Tailless Brot		
9006	F	14 Mar 2012	UNK	UNK	MAKTOUM	14 Mar 2012		Birth	Tailless		
9007	F	~ 2012	UNK	UNK	MAKTOUM	~ 2012		Birth	Big Female		
9008	M	~ 2012	UNK	UNK	MAKTOUM	~ 2012		Birth	Angry One		
9009	M	~ 2012	UNK	UNK	MAKTOUM	~ 2012		Birth			
9010	F	19 Jun 2012	UNK	UNK	MAKTOUM	19 Jun 2012		Birth	Squeeker		
9011	M	~ 2013	WILD	WILD	NAMIBIA	~ 2013	NONE	Capture	Swakop		
					AFRICAT	28 Nov 2013		Transfer			
9012	F	~ 2013	WILD	WILD	NAMIBIA	28 Nov 2013	NONE	Capture	Mundi		
					AFRICAT	28 Nov 2013		Transfer			

Complete Studbook as of December 2016

Stud#	Sex	Birth Date	Sire	Dam	Location	Date	LocallD	Event	Birth Origin	Name	Transponder
9013	?	14 Jun 2012	4175	5615	FOSSILRIM	14 Jun 2012		1204	Birth		
						17 Jun 2012			Death		
									[Death by: Unknown means]		
9014	?	14 Jun 2012	4175	5615	FOSSILRIM	14 Jun 2012		1205	Birth		
						23 Jun 2012			Death		
									[Death by: Unknown means]		
9015	?	16 Mar 2014	5991	6840	YULEE	16 Mar 2014		143001	Birth		
						16 Mar 2014			Death		
									[Death by: Stillbirth Unknown No necropsy planned Necropsy not received]		
9016	M	20 Mar 2014	UNK	UNK	PARYS	20 Mar 2014			Birth	Raphael	
9017	M	21 Mar 2014	UNK	UNK	PARYS	21 Mar 2014			Birth	ltf	
9018	M	20 Mar 2014	UNK	UNK	PARYS	20 Mar 2014			Birth		
						27 Mar 2014			Death		
									[Death by: Premature birth Unknown No necropsy planned Necropsy not received]		
9019	M	6 Apr 2014	7807	6715	PRET DW	6 Apr 2014		D94227	Birth		
						11 Jul 2016			Transfer		
9020	F	6 Apr 2014	7807	6715	PRET DW	6 Apr 2014		D94228	Birth		
						11 Jul 2016			Transfer		
9021	F	6 Apr 2014	7807	6715	PRET DW	6 Apr 2014		D94229	Birth	JUMEIRAH	
						~ Nov 2015			Transfer		
						23 Nov 2015		B1511035	Transfer		
9022	F	6 Apr 2014	7827	6708	PRET DW	6 Apr 2014		D94224	Birth		
9023	F	6 Apr 2014	7827	6708	PRET DW	6 Apr 2014		D94225	Birth		
9024	F	6 Apr 2014	7827	6708	PRET DW	6 Apr 2014		D94226	Birth	SAMRAH	
						~ Nov 2015			Transfer		
						23 Nov 2015		B1511036	Transfer		
9025	M	9 Apr 2014	7294	5721	PRET DW	9 Apr 2014		D94230	Birth		
						11 Jul 2016			Transfer		
9026	F	9 Apr 2014	7294	5721	PRET DW	9 Apr 2014		D94231	Birth		
						11 Jul 2016			Transfer		
9027	F	9 Apr 2014	7294	5721	PRET DW	9 Apr 2014		D94232	Birth		
						20 Aug 2015			Transfer		

Complete Studbook as of December 2016

Stud#	Sex	Birth Date	Sire	Dam	Location	Date	LocalID	Event	Birth Origin	Name	Transponder
9028	F	14 Apr 2014	6952	6961	HOEDSPRUI	14 Apr 2014			Birth	Philipina	
9029	F	14 Apr 2014	6952	6961	HOEDSPRUI	14 Apr 2014			Birth	Adine	
9030	F	14 Apr 2014	6952	6961	HOEDSPRUI	14 Apr 2014			Birth	Nicki	
9031	M	15 Apr 2014	UNK	UNK	LYMPNE	15 Apr 2014		P21399	Birth		
						14 Sep 2014			Death		
										[Death by: Unknown means]	
9032	M	15 Apr 2014	UNK	UNK	LYMPNE	15 Apr 2014		P21400	Birth	KITWANA	
9033	F	15 Apr 2014	UNK	UNK	LYMPNE	15 Apr 2014		P21396	Birth		
						27 Aug 2014			Death		
										[Death by: Unknown means]	
9034	F	15 Apr 2014	UNK	UNK	LYMPNE	15 Apr 2014		P21397	Birth	KEBIBI	
						7 May 2016		CAJ20160	Transfer		
9035	F	15 Apr 2014	UNK	UNK	LYMPNE	15 Apr 2014		P21398	Birth		
						12 Aug 2014			Death		
										[Death by: Unknown means]	
9036	M	16 Apr 2014	8504	7085	VIENNA	16 Apr 2014		0001428	Birth	Zulu	
						18 May 2016			Death		
										[Death by: Unknown means]	
9037	M	16 Apr 2014	8504	7085	VIENNA	16 Apr 2014		0001429	Birth	Sambesi	
9038	F	16 Apr 2014	8504	7085	VIENNA	16 Apr 2014		0001430	Birth	Mali	
						25 Oct 2015			Death		
										[Death by: Unknown means]	
9039	?	18 Apr 2014	6422	7229	PRET DW	18 Apr 2014		D94233	Birth		
						20 Apr 2014			Death		
										[Death by: Injury from exhibit mate	Unknown
										No necropsy planned	Necropsy not received]
9040	?	18 Apr 2014	6422	7229	PRET DW	18 Apr 2014		D94234	Birth		
						20 Apr 2014			Death		
										[Death by: Injury from exhibit mate	Unknown
										No necropsy planned	Necropsy not received]
9041	?	18 Apr 2014	6422	7229	PRET DW	18 Apr 2014		D94235	Birth		
						20 Apr 2014			Death		
										[Death by: Injury from exhibit mate	Unknown
										No necropsy planned	Necropsy not received]

Complete Studbook as of December 2016

Stud#	Sex	Birth Date	Sire	Dam	Location	Date	LocalID	Event	Birth Origin	Name	Transponder
9042	?	18 Apr 2014	6422	7229	PRET DW	18 Apr 2014	D94236	Birth			
						20 Apr 2014		Death			
									[Death by: Injury from exhibit mate Unknown No necropsy planned Necropsy not received]		
9043	F	18 Apr 2014	6473	5615	FOSSILRIM	18 Apr 2014	1206	Birth		Damisi	
					COLUMBUS	23 Apr 2014	214032	Transfer			
9044	M	19 Apr 2014	7807	6734	PRET DW	19 Apr 2014	D94237	Birth			
9045	F	19 Apr 2014	7807	6734	PRET DW	19 Apr 2014	D94238	Birth			
9046	F	19 Apr 2014	7807	6734	PRET DW	19 Apr 2014	D94239	Birth			
					GABARONE	20 Aug 2015		Transfer			
9047	?	24 Apr 2014	5614	6337	OMAHA	24 Apr 2014	22709	Birth			
						24 Apr 2014		Death			
									[Death by: Premature birth Unknown No necropsy planned Necropsy not received]		
9048	?	24 Apr 2014	5614	6337	OMAHA	24 Apr 2014	22710	Birth			
						24 Apr 2014		Death			
									[Death by: Premature birth Unknown No necropsy planned Necropsy not received]		
9049	?	24 Apr 2014	5614	6337	OMAHA	24 Apr 2014	22711	Birth			
						24 Apr 2014		Death			
									[Death by: Premature birth Unknown No necropsy planned Necropsy not received]		
9050	M	26 Apr 2014	8664	8666	RHINOLION	26 Apr 2014		Birth		Kimba	
9051	F	26 Apr 2014	8664	8666	RHINOLION	26 Apr 2014		Birth		Anabel	
9052	F	26 Apr 2014	8664	8666	RHINOLION	26 Apr 2014		Birth			
9053	M	3 May 2014	6594	6477	WINSTON	3 May 2014	270674	Birth		Ruuxa	
					SD-WAP	3 May 2014	614198	Ownership			
						22 May 2014	614198	Transfer			
9054	M	6 May 2014	8549	6781	OUDTSHORN	6 May 2014	2093	Birth		Romulus	
					STELLENBO	6 Jun 2014	ROMULUS	Transfer			
9055	F	6 May 2014	8549	6781	OUDTSHORN	6 May 2014	2092	Birth		Peyton	
9056	F	6 May 2014	8549	6781	OUDTSHORN	6 May 2014	2094	Birth		Pippa	
9057	F	6 May 2014	8549	6781	OUDTSHORN	6 May 2014	2095	Birth		Sahara	
					BESTER	6 Jun 2014		Ownership			
					STELLENBO	6 Jun 2014		Loan to			

Complete Studbook as of December 2016

Stud#	Sex	Birth Date	Sire	Dam	Location	Date	LocalID	Event	Birth Origin	Name	Transponder
					CHTAH EXP	2 Apr 2016		Transfer			
9058	M	15 May 2014	7827	7207	PRET DW	15 May 2014	D94240	Birth		Pharoah	
					STELLENBO	15 May 2014	M763	Transfer			
						27 Mar 2015		Death			
					[Death by: Unknown means]						
9059	M	15 May 2014	7827	7207	PRET DW	15 May 2014	D94241	Birth		Obi	
					STELLENBO	15 May 2014	M764	Loan to			
					PRET DW	25 Mar 2015		Transfer			
9060	M	15 May 2014	7827	7207	PRET DW	15 May 2014	D94242	Birth			
					PRIVATE	11 Jul 2016		Transfer			
9061	F	15 May 2014	7827	7207	PRET DW	15 May 2014	D94243	Birth		Qara	
					STELLENBO	15 May 2014	F766	Loan to			
					PRET DW	27 Mar 2015		Transfer			
9062	F	15 May 2014	7827	7207	PRET DW	15 May 2014	D94244	Birth			
9063	F	17 May 2014	6707	7233	PRET DW	17 May 2014	D94245	Birth			
9064	F	17 May 2014	6707	7233	PRET DW	17 May 2014	D94246	Birth			
9065	?	17 May 2014	6707	7233	PRET DW	17 May 2014	D94247	Birth			
						23 May 2014		Death			
					[Death by: Unknown means]						
9066	M	23 May 2014	6742	6832	BEWDLEY	23 May 2014	1334	Birth		Cody	
9067	M	23 May 2014	6742	6832	BEWDLEY	23 May 2014	1335	Birth		Cairo	
						11 Nov 2015		Death			
					[Death by: Unknown means]						
9068	F	23 May 2014	6742	6832	BEWDLEY	23 May 2014	1336	Birth		Chloe	
						27 Aug 2014		Death			
					[Death by: Unknown means]						
9069	F	6 Jun 2014	6707	6736	PRET DW	6 Jun 2014	D94248	Birth		Unathi	
					STELLENBO	16 Jun 2014	F770	Loan to			
					PRET DW	27 Mar 2015		Transfer			
9070	F	16 Jun 2014	6707	6736	PRET DW	16 Jun 2014	D94249	Birth		Talayeh	
					STELLENBO	16 Jun 2014	F771	Loan to			
					PRET DW	27 Mar 2015		Transfer			
					TANGAN WP	6 Mar 2016		Transfer			

Complete Studbook as of December 2016

Stud#	Sex	Birth Date	Sire	Dam	Location	Date	LocallD	Event	Birth Origin	Name	Transponder
9071	F	6 Jun 2014	6707	6736	PRET DW	6 Jun 2014	D94250	Birth			
9072	F	6 Jun 2014	6707	6736	PRET DW	6 Jun 2014	D94251	Birth			
9073	M	????	UNK	UNK	PRET DW	12 Apr 2014	D94307	Transfer			
9074	M	19 Jun 2014	6761	6569	USTI	19 Jun 2014	14UL80	Birth			
						21 Jun 2014		Death			
									[Death by: Unknown means]		
9075	F	27 Jun 2014	6395	6991	CINCINNAT	27 Jun 2014	114050	Birth		MAGGIE	
9076	M	27 Jun 2014	6395	6991	CINCINNAT	27 Jun 2014	114051	Birth			
					TOLEDO	9 Oct 2015	11283	Transfer			
9077	M	27 Jun 2014	6395	6991	CINCINNAT	27 Jun 2014	114052	Birth			
					TOLEDO	9 Oct 2015	11282	Transfer			
9078	M	27 Jun 2014	6395	6991	CINCINNAT	27 Jun 2014	114053	Birth			
					TOLEDO	9 Oct 2015	11284	Transfer			
9079	M	28 Jun 2014	6570	6612	OLOMOUC	28 Jun 2014	8183	Birth			
						28 Jun 2014		Death			
									[Death by: Stillbirth Unknown No necropsy planned Necropsy not received]		
9080	F	27 Jun 2014	6570	6612	OLOMOUC	27 Jun 2014	8182	Birth			
						28 Jun 2014		Death			
									[Death by: Environ/Behav conditions Unknown Generalized Enervation, secondary Necropsy not received]		
9081	M	4 Jul 2014	5739	6786	VIENNA	4 Jul 2014	0001462	Birth		KITO	
					KOLN	4 Mar 2016	5026	Transfer			
9082	M	4 Jul 2014	5739	6786	VIENNA	4 Jul 2014	0001463	Birth		DUMA	
					KOLN	4 Mar 2016	5025	Transfer			
9083	F	4 Jul 2014	5739	6786	VIENNA	4 Jul 2014	0001464	Birth		FEMI	
					PRAHA	8 Jun 2016	160172	Transfer			
9084	?	4 Jul 2014	5739	6786	VIENNA	4 Jul 2014	0001465	Birth			
						4 Jul 2014		Death			
									[Death by: Unknown means]		
9085	F	6 Jul 2014	6990	6840	YULEE	6 Jul 2014	143002	Birth		YODA	
					BREVARD	21 Jul 2015	15137	Loan to			

Complete Studbook as of December 2016

Stud#	Sex	Birth Date	Sire	Dam	Location	Date	LocalID	Event	Birth Origin	Name	Transponder
9086	M	13 Jul 2014	4469	6595	SD-WAP	13 Jul 2014	614359	Birth	Refu		
					BALTIMORE	19 Apr 2016	7936	Loan to			
9087	M	13 Jul 2014	4469	6595	SD-WAP	13 Jul 2014	614360	Birth	Wgasa		
					FORTWORTH	13 Jul 2014	208877	Ownership			
					BALTIMORE	19 Apr 2016	7935	Loan to			
9088	F	13 Jul 2014	4469	6595	SD-WAP	13 Jul 2014	614361	Birth	Mahala		
					DISNEY AK	13 Jul 2014		Ownership			
9089	F	13 Jul 2014	4469	6595	SD-WAP	13 Jul 2014	614362	Birth	Pumzika		
9090	M	13 Jul 2014	4469	6595	SD-WAP	13 Jul 2014	614363	Birth			
						13 Jul 2014		Death			
									[Death by: Unknown means]		
9091	M	15 Jul 2014	5990	6596	YULEE	15 Jul 2014	143004	Birth	WOOKIE		
9092	F	15 Jul 2014	5990	6596	YULEE	15 Jul 2014	143006	Birth	BRIA		
					BUSCH TAM	15 Jul 2014		Ownership			
					BREVARD	21 Jul 2015	15139	Loan to			
9093	F	15 Jul 2014	5990	6596	YULEE	15 Jul 2014	143005	Birth	JAINA		
					BREVARD	21 Jul 2015	15138	Loan to			
9094	M	15 Jul 2014	5990	6596	YULEE	15 Jul 2014	143003	Birth			
						15 Jul 2014		Death			
									[Death by: Unknown means]		
9095	F	1 Sep 2014	4469	6592	SD-WAP	1 Sep 2014	614426	Birth	BAHATI		
9096	F	1 Sep 2014	4469	6592	SD-WAP	1 Sep 2014	614427	Birth	Ayanna		
					SANDIEGOZ	18 Dec 2014	614427	Loan to			
9097	M	3 Sep 2014	5614	6337	ASHLANDNE	3 Sep 2014	22984	Birth	Kvamme		
					WINSTON	3 Sep 2014	270709	Ownership			
					OMAHA	8 Oct 2014	22984	Loan to			
					COLUMBUS	21 Oct 2014	214126	Loan to			
9098	M	3 Sep 2014	5614	6337	ASHLANDNE	3 Sep 2014	22985	Birth	Akil		
					OMAHA	8 Oct 2014	22985	Transfer			
9099	M	3 Sep 2014	5614	6337	ASHLANDNE	3 Sep 2014	22986	Birth	CHAFU		
					OMAHA	8 Oct 2014	22986	Transfer			

Complete Studbook as of December 2016

Stud#	Sex	Birth Date	Sire	Dam	Location	Date	LocallD	Event	Birth Origin	Name	Transponder
9100	F	3 Sep 2014	5614	6337	ASHLANDNE	3 Sep 2014	22987	Birth		Kesi	
			WINSTON			3 Sep 2014	270710	Ownership			
			OMAHA			8 Oct 2014	22987	Loan to			
			COLUMBUS			21 Oct 2014	214127	Loan to			
9101	F	21 May 2015	7056	6803	DUBBO	21 May 2015	B50040	Birth		Siri	
9102	M	~ Jan 2014	UNK	UNK	AL AIN	5 Feb 2014	B1402005	Transfer		Fahad	
9103	F	~ Jan 2014	UNK	UNK	AL AIN	5 Feb 2014	B1402006	Transfer		Jawaher	
9104	M	~ Jul 2014	UNK	UNK	HOOPSTAD	~ Jul 2014	_____	Transfer		Jabez	
			CHTAH EXP			24 Nov 2014	FFCB031	Transfer			
9105	F	~ Jul 2014	UNK	UNK	HOOPSTAD	~ Jul 2014	_____	Transfer		Jasmin	
			CHTAH EXP			24 Nov 2014	FFCB030	Transfer			
9106	F	10 Jul 2011	UNK	UNK	EMDONENI	10 Jul 2011	_____	Birth		Autumn	
			CHTAH EXP			3 Nov 2014	FFCB032	Loan to			
9107	F	3 Oct 2008	UNK	UNK	EMDONENI	3 Oct 2008	_____	Birth		Zera	
			CHTAH EXP			3 Nov 2014	FFCB033	Loan to			
9108	F	~ 2005	UNK	UNK	OLIVIA GL	~ 2005	_____	Transfer		Emily	
			CHTAH EXP			28 Jul 2014	FFCB027	Loan to			
						29 Dec 2016		Death			
			[Death by: Unknown means]								
9109	M	~ Mar 2014	WILD	WILD	NAMIBIA	15 Aug 2014	NONE	Capture		B2	
			CHEETAH C			15 Aug 2014	1646	Transfer			
9110	contM	~ Jun 2006	WILD	WILD	AFRICA	~ Jun 2006	NONE	Capture		Romeo	
			CHEETAH C			8 Dec 2014	1647	Transfer			
9111	M	~ 2014	UNK	UNK	PRIVATE	~ 2014	_____	Transfer		Jasper	
			ALBAHIAZO			6 Feb 2014	_____	Transfer			
9112	M	~ 2014	UNK	UNK	PRIVATE	~ 2014	_____	Transfer		Shazly	
			ALBAHIAZO			6 Apr 2014	_____	Transfer			
9113	M	7 Feb 2014	7086	6021	KESSINGLA	7 Feb 2014	M1619	Birth			
						8 Feb 2014		Death			
			[Death by: Environ/Behav conditions Unknown Generalized Unknown after necropsy Necropsy not received]								
9114	M	28 Apr 2014	8413	8022	ATTICAZOO	28 Apr 2014	MAJ016	Birth			
						12 May 2014		Death			



Complete Studbook as of December 2016

Stud#	Sex	Birth Date	Sire	Dam	Location	Date	LocallD	Event	Birth Origin	Name	Transponder
[Death by: Unknown means]											
9115	M	28 Apr 2014	8413	8022	ATTICAZOO	28 Apr 2014	MAJ017	Birth	Villam		
					NYIREGYHA	15 Mar 2016	M13244	Transfer			
9116	F	28 Apr 2014	8413	8022	ATTICAZOO	28 Apr 2014	MAJ015	Birth			
						6 May 2014		Death			
[Death by: Unknown means]											
9117	F	28 Apr 2014	8413	8022	ATTICAZOO	28 Apr 2014	MAJ018	Birth			
9118	F	28 Apr 2014	8413	8022	ATTICAZOO	28 Apr 2014	MAJ019	Birth	ELPIDA		
9119	M	5 May 2014	8545	8548	MYSORE	5 May 2014	NC6	Birth			
						9 Jul 2014		Death			
[Death by: Injury from exhibit mate Unknown No necropsy planned Necropsy not received]											
9120	F	6 May 2014	8545	8548	MYSORE	6 May 2014	NC5	Birth			
						16 Jul 2014		Death			
[Death by: Infection associated Unknown Respiratory Unknown after necropsy Necropsy not received]											
9121	?	6 May 2014	8545	8548	MYSORE	6 May 2014	NC7	Birth			
						6 May 2014		Death			
[Death by: Injury from exhibit mate Unknown No necropsy planned Necropsy not received]											
9122	M	17 May 2014	7265	6036	LA PALMYR	17 May 2014	7407	Birth			
					BIOTROPIC	11 May 2016	M16034	Transfer			
					LISIEUX Z	10 Dec 2016	M16154	Loan to			
9123	M	17 May 2014	7265	6036	LA PALMYR	17 May 2014	7408	Birth			
					BIOTROPIC	11 May 2016	M16035	Transfer			
					LISIEUX Z	10 Dec 2016	M16155	Loan to			
9124	F	23 May 2014	6807	6829	LA PALMYR	23 May 2014	7413	Birth			
						23 May 2014		Death			
[Death by: Unknown means]											
9125	M	24 May 2014	8258	7975	ARNHEM	24 May 2014	2321	Birth	Fred		
					WARSAW	3 Jun 2016	S7361	Transfer			
9126	M	24 May 2014	8258	7975	ARNHEM	24 May 2014	2322	Birth	Lex		
					THOIRY	18 Feb 2016	B6033	Transfer			
9127	M	24 May 2014	8258	7975	ARNHEM	24 May 2014	2326	Birth	Nero		
					THOIRY	18 Feb 2016	B6034	Transfer			

Complete Studbook as of December 2016

Stud#	Sex	Birth Date	Sire	Dam	Location	Date	LocalID	Event	Birth Origin	Name	Transponder
9128	F	24 May 2014	8258	7975	ARNHEM NEUWIED	24 May 2014 3 Mar 2016	2323	Birth Transfer		Lianne	
9129	F	24 May 2014	8258	7975	ARNHEM NAMERVENT	24 May 2014 8 Mar 2016	2324	Birth Transfer		Sophie	
9130	F	24 May 2014	8258	7975	ARNHEM	24 May 2014	2325	Birth		Sita	
9131	M	30 May 2014	6745	6573	PEAUGRES	30 May 2014 14 Dec 2015	2712	Birth Death		Velours	
										[Death by: Unknown means]	
9132	M	30 May 2014	6745	6573	PEAUGRES NEUWIED	30 May 2014 13 Jan 2016	2713	Birth Transfer		Voyou	
9133	F	30 May 2014	6745	6573	PEAUGRES	30 May 2014	2710	Birth		Vanille	
9134	F	30 May 2014	6745	6573	PEAUGRES USTI	30 May 2014 2 Oct 2015	2711	Birth Transfer		Virgule	
9135	F	~ Jun 2003	UNK	UNK	PRIVATE	~ Jun 2003 10 Jun 2014		Loan to Loan to			
						3 Aug 2014		Death			
										[Death by: Infection associated Unknown Urinary Unknown after necropsy Necropsy not received]	
9136	F	20 Jun 2014	6745	6610	PEAUGRES	20 Jun 2014 22 Jun 2014	2721	Birth Death			
										[Death by: Environ/Behav conditions Unknown No necropsy planned Necropsy not received]	
9137	F	20 Jun 2014	6745	6610	PEAUGRES	20 Jun 2014 26 Jun 2014	2722	Birth Death			
										[Death by: Unknown means]	
9138	F	20 Jun 2014	6745	6610	PEAUGRES	20 Jun 2014	2723	Birth		Wifi	
9139	F	20 Jun 2014	6745	6610	PEAUGRES	20 Jun 2014 3 Nov 2014	2724	Birth Death		Web	
										[Death by: Unknown means]	
9140	M	18 Jul 2014	6931	8065	TOMIOKA NISHIMURO	18 Jul 2014 18 Dec 2016		Birth Transfer		Aran	
9141	M	18 Jul 2014	6931	8065	TOMIOKA	18 Jul 2014		Birth		Kaito	
9142	F	18 Jul 2014	6931	8065	TOMIOKA MITO CHO	18 Jul 2014 17 Dec 2016		Birth Loan to		Ruby	

Complete Studbook as of December 2016

Stud#	Sex	Birth Date	Sire	Dam	Location	Date	LocalID	Event	Birth Origin	Name	Transponder
9143	F	18 Jul 2014	6931	8065	TOMIOKA	18 Jul 2014	_____	Birth		Pearl	
9144	F	18 Jul 2014	6931	8065	TOMIOKA	18 Jul 2014	_____	Birth		Elsa	
9145	F	24 Jul 2014	6558	8274	BASEL	24 Jul 2014	140647	Birth		LULU	
			AYWAILLE	23 Aug 2016		170022		Transfer			
9146	F	24 Jul 2014	6558	8274	BASEL	24 Jul 2014	140648	Birth		LAMI	
			AYWAILLE	23 Aug 2016		170021		Transfer			
9147	F	24 Jul 2014	6558	8274	BASEL	24 Jul 2014	140649	Birth		LINI	
			AYWAILLE	23 Aug 2016		170020		Transfer			
9148	F	24 Jul 2014	6558	8274	BASEL	24 Jul 2014	140650	Birth		LAZIMA	
			AYWAILLE	23 Aug 2016		170019		Transfer			
9149	M	26 Jul 2014	6952	6947	HOEDSPRUI	26 Jul 2014	_____	Birth			
9150	F	26 Jul 2014	6952	6947	HOEDSPRUI	26 Jul 2014	_____	Birth			
9151	F	26 Jul 2014	6952	6947	HOEDSPRUI	26 Jul 2014	_____	Birth			
9152	F	26 Jul 2014	6952	6947	HOEDSPRUI	26 Jul 2014	_____	Birth			
9153	M	28 Jul 2014	7193	6953	HOEDSPRUI	28 Jul 2014	_____	Birth		Scare Crow	
				19 May 2016		Death					
			[Death by: Euthanasia (medical) Unknown No necropsy planned Necropsy not received]								
9154	F	28 Jul 2014	7193	6953	HOEDSPRUI	28 Jul 2014	_____	Birth			
9155	F	28 Jul 2014	7193	6953	HOEDSPRUI	28 Jul 2014	_____	Birth			
9156	F	28 Jul 2014	7193	6953	HOEDSPRUI	28 Jul 2014	_____	Birth			
9157	?	28 Jul 2014	7193	6953	HOEDSPRUI	28 Jul 2014	_____	Birth			
				29 Jul 2014		Death					
			[Death by: Injury from exhibit mate Unknown No necropsy planned Necropsy not received]								
9158	M	2 Aug 2014	6959	6928	HOEDSPRUI	2 Aug 2014	_____	Birth			
9159	F	2 Aug 2014	6959	6928	HOEDSPRUI	2 Aug 2014	_____	Birth			
9160	F	2 Aug 2014	6959	6928	HOEDSPRUI	2 Aug 2014	_____	Birth			
9161	F	2 Aug 2014	6959	6928	HOEDSPRUI	2 Aug 2014	_____	Birth			

Complete Studbook as of December 2016

Stud#	Sex	Birth Date	Sire	Dam	Location	Date	LocalID	Event	Birth Origin	Name	Transponder
9162	M	5 Aug 2014	8675	8734	RHINOLION	5 Aug 2014		M1 Birth			
			MAFUNYANE			9 Feb 2016		Transfer			
9163	F	5 Aug 2014	8675	8734	RHINOLION	5 Aug 2014		M2 Birth			
			MAFUNYANE			9 Feb 2016		Transfer			
9164	M	6 Aug 2014	6070	6390	BOISSIERE	6 Aug 2014		FGU407 Birth			
9165	F	6 Aug 2014	6070	6390	BOISSIERE	6 Aug 2014		FGU408 Birth			
						7 Nov 2014		Death			
								[Death by: Unknown means]			
9166	M	12 Aug 2014	6631	6700	HAMERTON	12 Aug 2014		M862 Birth			
			PRIVATE			21 Dec 2016		Transfer			
9167	M	12 Aug 2014	6631	6700	HAMERTON	12 Aug 2014		M863 Birth			
			PRIVATE			21 Dec 2016		Transfer			
9168	M	12 Aug 2014	6631	6700	HAMERTON	12 Aug 2014		M865 Birth		Barney	
9169	F	12 Aug 2014	6631	6700	HAMERTON	12 Aug 2014		M864 Birth			
9170	?	12 Aug 2014	6631	6700	HAMERTON	12 Aug 2014		M866 Birth		Jana	
9171	M	1 Sep 2014	6936	7828	GREENWICH	1 Sep 2014		C04714 Birth		Cruz/ Isoka	
			NASHV ZOO			22 Dec 2014	4671	Loan to			
			SD-WAP			11 Aug 2015	615391	Loan to			
9172	M	1 Sep 2014	6936	7828	GREENWICH	1 Sep 2014		C04614 Birth		ELI/ OKUBI	
			NASHV ZOO			22 Dec 2014	4672	Loan to			
			SD-WAP			11 Aug 2015	615390	Loan to			
9173	?	16 Sep 2014	6594	6841	WINSTON	16 Sep 2014		270706 Birth			
						16 Sep 2014		Death			
								[Death by: Unknown means]			
9174	M	18 Sep 2014	8780	8779	CHTAH EXP	18 Sep 2014		FFCB029 Birth		Kenji	
9175	M	18 Sep 2014	8733	8744	RHINOLION	18 Sep 2014		S1 Birth			
			MAFUNYANE			9 Feb 2016		Transfer			
9176	M	18 Sep 2014	8733	8744	RHINOLION	18 Sep 2014		S2 Birth			
			MAFUNYANE			9 Feb 2016		Transfer			
9177	F	18 Sep 2014	8733	8744	RHINOLION	18 Sep 2014		S3 Birth			
			MAFUNYANE			9 Feb 2016		Transfer			

Complete Studbook as of December 2016

Stud#	Sex	Birth Date	Sire	Dam	Location	Date	LocallD	Event	Birth Origin	Name	Transponder
9178	M	19 Sep 2014	6723	8270	METRORICH	19 Sep 2014	014020	Birth			
9179	F	19 Sep 2014	6723	8270	METRORICH	19 Sep 2014	014016	Birth			
						23 Sep 2014		Death			
								[Death by: Unknown means]			
9180	F	19 Sep 2014	6723	8270	METRORICH	19 Sep 2014	014017	Birth			
						25 Sep 2014		Death			
								[Death by: Unknown means]			
9181	F	19 Sep 2014	6723	8270	METRORICH	19 Sep 2014	014018	Birth			
9182	F	19 Sep 2014	6723	8270	METRORICH	19 Sep 2014	014019	Birth			
9183	M	1 Oct 2014	6473	8084	FOSSILRIM	1 Oct 2014	1207	Birth	Bud		
			OMAHA			1 Oct 2014		Ownership			
						26 Apr 2016	23710	Loan to			
9184	M	1 Oct 2014	6473	8084	FOSSILRIM	1 Oct 2014	1208	Birth	Davis		
			OMAHA			26 Apr 2016	23711	Loan to			
9185	F	1 Oct 2014	6473	8084	FOSSILRIM	1 Oct 2014	1209	Birth	Dixie		
			PALM DES			1 Apr 2016	416012	Loan to			
9186	F	1 Oct 2014	6473	8084	FOSSILRIM	1 Oct 2014	1210	Birth	Tudy		
			OMAHA			1 Oct 2014		Ownership			
			PALM DES			1 Apr 2016	416013	Loan to			
						10 May 2016	416013	Ownership			
9187	F	1 Oct 2014	6473	8084	FOSSILRIM	1 Oct 2014	1211	Birth	Big Bertha -		
			PALM DES			1 Apr 2016	416014	Loan to			
9188	M	23 Oct 2014	4180	6607	DVURKRALV	23 Oct 2014	041135	Birth	MAJI		
			KATOWICE			8 Mar 2016		Transfer			
9189	M	23 Oct 2014	4180	6607	DVURKRALV	23 Oct 2014	041136	Birth	IGNIS		
			KATOWICE			8 Mar 2016		Transfer			
9190	F	23 Oct 2014	4180	6607	DVURKRALV	23 Oct 2014	041132	Birth	SPIRIT		
9191	F	23 Oct 2014	4180	6607	DVURKRALV	23 Oct 2014	041133	Birth	TERRA		
			SALZBURG			13 Sep 2016		Transfer			
9192	F	23 Oct 2014	4180	6607	DVURKRALV	23 Oct 2014	041134	Birth	AERIS		

Complete Studbook as of December 2016

Stud#	Sex	Birth Date	Sire	Dam	Location	Date	LocalID	Event	Birth Origin	Name	Transponder
9193	F	24 Oct 2014	8040	8085	FOSSILRIM	24 Oct 2014	1212	Birth		KEYARA	
					COLUMBUS	14 Nov 2014	214134	Loan to			
						10 Dec 2014	214134	Ownership			
9194	F	24 Oct 2014	8040	8085	FOSSILRIM	24 Oct 2014	1213	Birth		KEBISA	
					COLUMBUS	14 Nov 2014	214135	Loan to			
9195	F	24 Oct 2014	8040	8085	FOSSILRIM	24 Oct 2014	1214	Birth			
						3 Nov 2014		Death			
										[Death by: Unknown means]	
9196	?	24 Oct 2014	8040	8085	FOSSILRIM	24 Oct 2014	1215	Birth			
						25 Oct 2014		Death			
										[Death by: Unknown means]	
9197	?	25 Oct 2014	6409	6477	WINSTON	25 Oct 2014	270713	Birth			
					SD-WAP	25 Oct 2014		Ownership			
					WINSTON	25 Oct 2014		Death			
										[Death by: Stillbirth Unknown No necropsy planned Necropsy not received]	
9198	M	28 Oct 2014	6528	7054	ORANA	28 Oct 2014	B40105	Birth		Matata	
9199	M	28 Oct 2014	6528	7054	ORANA	28 Oct 2014	B40107	Birth		Kanzi	
9200	M	28 Oct 2014	6528	7054	ORANA	28 Oct 2014	B40108	Birth		Gorse	
9201	F	28 Oct 2014	6528	7054	ORANA	28 Oct 2014	B40106	Birth		Nia	
9202	?	29 Oct 2014	6528	7054	ORANA	29 Oct 2014	B40113	Birth			
						29 Oct 2014		Death			
										[Death by: Stillbirth Unknown Unknown (after necropsy) Necropsy not received]	
9203	M	4 Nov 2014	6631	6702	HAMERTON	4 Nov 2014	M877	Birth			
9204	M	4 Nov 2014	6631	6702	HAMERTON	4 Nov 2014	M878	Birth			
9205	M	4 Nov 2014	6631	6702	HAMERTON	4 Nov 2014	M879	Birth			
9206	M	4 Nov 2014	6631	6702	HAMERTON	4 Nov 2014	M899	Birth			
9207	F	4 Nov 2014	6631	6702	HAMERTON	4 Nov 2014	M900	Birth			
9208	F	21 Nov 2014	8434	8317	PRAHA	21 Nov 2014	140475	Birth			
9209	F	21 Nov 2014	8434	8317	PRAHA	21 Nov 2014	140476	Birth			

Complete Studbook as of December 2016

Stud#	Sex	Birth Date	Sire	Dam	Location	Date	LocalID	Event	Birth Origin	Name	Transponder
9210	F	21 Nov 2014	8434	8317	PRAHA	21 Nov 2014	140477	Birth			
9211	F	21 Nov 2014	8434	8317	PRAHA	21 Nov 2014	140478	Birth			
9212	?	21 Nov 2014	8434	8317	PRAHA	21 Nov 2014	140474	Birth			
						21 Nov 2014		Death			
								[Death by: Unknown means]			
9213	M	22 Nov 2014	6591	7109	YULEE	22 Nov 2014	143007	Birth		THABO	
						22 Nov 2014		Ownership			
						16 Dec 2014		Transfer			
9214	M	22 Nov 2014	6591	7109	YULEE	22 Nov 2014	143008	Birth			
9215	M	22 Nov 2014	6591	7109	YULEE	22 Nov 2014	143009	Birth		TENDAI	
						22 Nov 2014		Ownership			
						16 Dec 2014		Transfer			
9216	F	22 Nov 2014	6591	7109	YULEE	22 Nov 2014	143010	Birth		Echo	
						22 Nov 2014		Ownership			
						19 Jun 2016		Loan to			
9217	M	24 Nov 2014	6990	7110	YULEE	24 Nov 2014	143011	Birth			
9218	F	24 Nov 2014	6990	7110	YULEE	24 Nov 2014	143012	Birth			
						24 Nov 2014		Ownership			
9219	F	24 Nov 2014	6990	7110	YULEE	24 Nov 2014	143013	Birth		Charlie	
						19 Jun 2016		Loan to			
9220	F	24 Nov 2014	6990	7110	YULEE	24 Nov 2014	143014	Birth			
						7 Mar 2016		Ownership			
9221	M	24 Dec 2014	6570	6612	OLOMOUC	24 Dec 2014	8243	Birth			
						1 Oct 2015		Death			
								[Death by: Unknown means]			
9222	M	24 Dec 2014	6570	6612	OLOMOUC	24 Dec 2014	8244	Birth		DAYO	
						29 Sep 2016		Transfer			
9223	F	24 Dec 2014	6570	6612	OLOMOUC	24 Dec 2014	8245	Birth		DINARI	
						24 Sep 2015		Death			
								[Death by: Unknown means]			
9224	M	25 Dec 2014	6486	5615	FOSSILRIM	25 Dec 2014	1216	Birth		Boykin	

Complete Studbook as of December 2016

Stud#	Sex	Birth Date	Sire	Dam	Location	Date	LocallD	Event	Birth Origin	Name	Transponder	
9225	M	25 Dec 2014	6486	5615	FOSSILRIM	25 Dec 2014	1217	Birth	DeMarco			
			OMAHA	25 Dec 2014				Ownership				
9226	M	27 Dec 2014	6486	5615	FOSSILRIM	27 Dec 2014	1218	Birth	Dirk			
9227	F	28 Dec 2014	7801	7098	SUSONO	28 Dec 2014	FS56	Birth				
				26 Jan 2015				Death				
								[Death by: Infection associated	Unknown	Respiratory	Unknown after necropsy	Necropsy not received]
9228	M	28 Dec 2014	7801	7098	SUSONO	28 Dec 2014	FS57	Birth				
9229	?	28 Dec 2014	7801	7098	SUSONO	28 Dec 2014	FS58	Birth				
				29 Dec 2014				Death				
								[Death by: Injury from exhibit mate	Unknown	Generalized	Enervation, secondary	Necropsy not received]
9230	M	20 Aug 2013	8067	7097	IZU ANDYL	20 Aug 2013	T066	Birth	Hotaru			
				25 Mar 2016				550	Loan to			
9231	M	20 Aug 2013	8067	7097	IZU ANDYL	20 Aug 2013	T067	Birth	Anzu			
				1 May 2014				Death				
								[Death by: Infection associated	Unknown	Urinary	Unknown after necropsy	Necropsy not received]
9232	F	20 Aug 2013	8067	7097	IZU ANDYL	20 Aug 2013	T068	Birth	Yuzu			
9233	F	20 Aug 2013	8067	7097	IZU ANDYL	20 Aug 2013	T069	Birth	Himawari			
				25 Mar 2016				553	Loan to			
9234	F	~ 2004	WILD	WILD	NAMIBIA	~ Oct 2012	NONE	Capture	Old Lady			
			NAANKUSE	~ Oct 2012				AJU48	Transfer			
9235	M	????	UNK	UNK	VAN ZYL K	????		Birth	EBONY			
				7 May 2014				FFCB025	Transfer			
				4 Jul 2014				EBONY	Transfer			
9236	M	????	UNK	UNK	VAN ZYL K	????		Birth	Ivory			
				7 May 2014				FFCB026	Transfer			
				4 Jul 2014				IVORY	Transfer			
9237	M	20 Sep 2013	UNK	7259	FOTA	20 Sep 2013	5115	Birth	Marvin			
9238	M	1 Sep 2014	6936	7828	GREENWICH	1 Sep 2014	C05014	Birth	Machози			
9239	M	1 Sep 2014	6936	7828	GREENWICH	1 Sep 2014	C05314	Birth	Ndoto			
9240	F	1 Sep 2014	6936	7828	GREENWICH	1 Sep 2014	C04914	Birth	Duma			



Complete Studbook as of December 2016

Stud#	Sex	Birth Date	Sire	Dam	Location	Date	LocallD	Event	Birth Origin	Name	Transponder
9241	F	1 Sep 2014	6936	7828	GREENWICH	1 Sep 2014	C05114	Birth		Sonrisa	
9242	F	1 Sep 2014	6936	7828	GREENWICH	1 Sep 2014	C05214	Birth		Savanna	
9243	F	1 Sep 2014	6936	7828	GREENWICH	1 Sep 2014	C04814	Birth		Adaeze	
9244	M	~ 2010	WILD NAANKUSE	WILD ~ Mar 2014	NAMIBIA	~ Mar 2014	NONE	Capture		Einstein	
				2 Nov 2015		Death					
										[Death by: Injury from predator	Unknown Cardiovascular Toxicity Necropsy not received]
9245	F	~ 2012	WILD NAANKUSE	WILD ~ Apr 2012	NAMIBIA	~ Apr 2012	NONE	Capture			
										AJU44	Transfer
9246	F	~ 2012	WILD NAANKUSE	WILD ~ Feb 2013	NAMIBIA	~ Feb 2013	NONE	Capture		Arrow	
										AJU52	Transfer
9247	F	~ 2012	WILD NAANKUSE	WILD ~ Feb 2013	NAMIBIA	~ Feb 2013	NONE	Capture		Shadow	
										AJU53	Transfer
9248	M	~ 2014	WILD NAANKUSE	WILD ~ Aug 2014	NAMIBIA	~ Aug 2014	NONE	Capture		Joris	
										AJU56	Transfer
9249	M	~ 2014	WILD NAANKUSE	WILD ~ Sep 2014	NAMIBIA	~ Sep 2014	NONE	Capture			
										AJU57	Transfer
9250	M	~ 2014	WILD NAANKUSE	WILD ~ Sep 2014	NAMIBIA	~ Sep 2014	NONE	Capture			
										AJU58	Transfer
9251	F	~ 2014	WILD NAANKUSE	WILD ~ Sep 2014	NAMIBIA	~ Sep 2014	NONE	Capture			
										AJU59	Transfer
9252	F	~ 2008	UNK OUDTSHORN	UNK 5 Dec 2014	PRIVATE	~ 2010		Transfer		Jude	
										2125	Transfer
9253	F	~ 2010	UNK PARYS	UNK ~ Jan 2013	WESTHUIZE	~ 2012		Transfer		Jasmine	
				~ Nov 2014		Death					
										[Death by: Infection associated	Unknown Respiratory Viral Necropsy not received]
9254	M	27 Nov 2012	UNK PARYS	UNK ~ Oct 2014	SAAYMAN R	27 Nov 2012		Birth		Shaka	
											Transfer
9255	M	????	UNK PARYS	UNK ~ Oct 2014	WESTHUIZE	~ 2014		Transfer		Jakes	
											Transfer

Complete Studbook as of December 2016

Stud#	Sex	Birth Date	Sire	Dam	Location	Date	LocalID	Event	Birth Origin	Name	Transponder		
9256	F	????	UNK	UNK	WESTHUIZE	~ 2014		Transfer	Jody				
			PARYS		~ Oct 2014			Transfer					
9257	M	~ Oct 2012	WILD	WILD	S.AFRICAR	25 Oct 2012		NONE	Capture				
			SEOUL		26 Nov 2014	M771116		Transfer					
					26 Dec 2016			Death					
									[Death by: Unknown means]				
9258	F	~ 2012	WILD	WILD	S.AFRICAR	25 Oct 2012		NONE	Capture				
			SEOUL		26 Nov 2014	M771117		Transfer					
9259	M	4 Oct 2004	UNK	UNK	VAN ZYL K	4 Oct 2004		Birth	Warrior				
			STELLENBO		25 Jul 2014			Transfer					
			BILLABONG		6 Aug 2015			Transfer					
9260	M	4 Oct 2004	UNK	UNK	VAN ZYL K	4 Oct 2004		Birth	Vongani				
			STELLENBO		25 Jul 2014			Transfer					
			BILLABONG		6 Aug 2015			Transfer					
9261	M	6 Jan 2014	UNK	UNK	VAN ZYL K	6 Jan 2014		Birth	Rhemus				
			STELLENBO		25 Jul 2014	REMUS		Transfer					
					7 Feb 2015			Death					
									[Death by: Other/Unknown	Unknown	Respiratory	Mechanical abnormality	Necropsy not received]
9262	M	1 Mar 2010	UNK	UNK	OUDTSHORN	1 Nov 2015	2172	Transfer	Garnett				
					13 Jan 2016			Death					
									[Death by: Infection associated	Unknown	Urinary	Unknown after necropsy	Necropsy not received]
9263	M	1 Mar 2010	UNK	UNK	OUDTSHORN	1 Nov 2015	2173	Transfer	Parker				
9264	M	16 Apr 2013	UNK	UNK	LORY PARK	16 Apr 2013	LPZ0251	Birth	Adamu				
9265	F	16 Apr 2013	UNK	UNK	LORY PARK	16 Apr 2013		Birth	April				
					30 Apr 2015			Death					
									[Death by: Other/Unknown	Unknown	Cardiovascular	Circulatory, secondary	Necropsy not received]
9266	?	9 Jan 2014	UNK	UNK	NAANKUSE	8 Sep 2015	AJU/069	Transfer					
9267	M	8 Apr 2014	UNK	UNK	LORY PARK	8 Apr 2014	LPZ0253	Birth	Beacon				
9268	F	8 Apr 2014	UNK	UNK	LORY PARK	8 Apr 2014	LPZ0254	Birth	Bijoux				
9269	M	1 Jun 2014	UNK	UNK	LORY PARK	1 Jun 2014		Birth	Brava				
					6 Jan 2015			Death					
									[Death by: Injury from predator	Unknown	Nervous	Toxicity	Necropsy not received]

Complete Studbook as of December 2016

Stud#	Sex	Birth Date	Sire	Dam	Location	Date	LocallD	Event	Birth Origin	Name	Transponder
9270	F	7 Jun 2014	UNK	UNK	LORY PARK	7 Jun 2014	LPZ0260	Birth		Blanca	
9271	M	1 Sep 2014	UNK	UNK	NAANKUSE	8 Feb 2015	AJU/064	Transfer			
9272	F	1 Sep 2014	UNK	UNK	NAANKUSE	8 Feb 2015	AJU/062	Transfer			
9273	M	1 Sep 2014	UNK	UNK	NAANKUSE	8 Feb 2015	AJU/063	Transfer			
9274	F	1 Jan 2015	WILD AFRICAT	WILD NAMIBIA	~ 2015	NONE	Capture	Dune			
					28 May 2015		Transfer				
9275	M	28 Jan 2015	MULT	6769 BORAS	28 Jan 2015	RG0060	Birth	Siku			
				8 Dec 2016	Death						
				[Death by: Unknown means]							
				Mult possible parents: Sires: 8087 (50%), 8088 (50%),							
9276	F	28 Jan 2015	MULT	6769 BORAS	28 Jan 2015	RG0061	Birth	Milele			
				EXMOOR	16 Dec 2016	269547	Transfer				
				Mult possible parents: Sires: 8087 (50%), 8088 (50%),							
9277	F	28 Jan 2015	MULT	6769 BORAS	28 Jan 2015	RG0062	Birth	Lakini			
				EXMOOR	16 Dec 2016	269548	Transfer				
				Mult possible parents: Sires: 8087 (50%), 8088 (50%),							
9278	M	15 Feb 2015	8782	9106	CHTAH EXP	15 Feb 2015	FFCB031	Birth		Leonard	
9279	M	19 Feb 2015	8782	9106	CHTAH EXP	19 Feb 2015	FFCB032	Birth		Storm	
				EMDONENI	1 Jul 2015		Transfer				
9280	F	15 Feb 2015	8782	9106	CHTAH EXP	15 Feb 2015	FFCB030	Birth		Love	
9281	F	16 Feb 2015	6807	6829	LA PALMYR	16 Feb 2015	7581	Birth			
9282	F	16 Feb 2015	6807	6829	LA PALMYR	16 Feb 2015	7582	Birth		ROZINETTE	
9283	F	20 Feb 2015	UNK	UNK	PRET DW	20 Aug 2015	F785	Loan to			
9284	F	28 Feb 2015	6409	6841	WINSTON	28 Feb 2015	270730	Birth		Pancake	
9285	F	28 Feb 2015	6409	6841	WINSTON	28 Feb 2015	270731	Birth			
				5 Mar 2015	Death						
				[Death by: Unknown means]							
9286	F	15 Mar 2015	WILD NAANKUSE	WILD NAMIBIA	15 Mar 2015	NONE	Capture	Kitty			
				19 Jun 2015	AJU/068	Transfer					

Complete Studbook as of December 2016

Stud#	Sex	Birth Date	Sire	Dam	Location	Date	LocalID	Event	Birth Origin	Name	Transponder
9287	M	1 Apr 2015	UNK	8786	LORY PARK	1 Apr 2015		44 Birth		Cupido	
						12 Jun 2015		Death			
								[Death by: Infection associated Unknown Digestive Viral Necropsy not received]			
9288	M	5 Apr 2015	8412	8357	NEUWIED	5 Apr 2015		D0098 Birth			
						6 Apr 2015		Death			
								[Death by: Unknown means]			
9289	M	5 Apr 2015	8412	8357	NEUWIED	5 Apr 2015		D0099 Birth			
						6 Apr 2015		Death			
								[Death by: Unknown means]			
9290	M	5 Apr 2015	8412	8357	NEUWIED	5 Apr 2015		D0100 Birth			
						6 Apr 2015		Death			
								[Death by: Unknown means]			
9291	M	5 Apr 2015	8412	8357	NEUWIED	5 Apr 2015		D0101 Birth			
						6 Apr 2015		Death			
								[Death by: Unknown means]			
9292	F	5 Apr 2015	8412	8357	NEUWIED	5 Apr 2015		D0102 Birth			
						6 Apr 2015		Death			
								[Death by: Unknown means]			
9293	M	15 Apr 2015	8782	8779	CHTAH EXP	15 Apr 2015		FFCB034 Birth		Maciek	
						30 Jul 2015		Transfer			
9294	M	15 Apr 2015	8782	8779	CHTAH EXP	15 Apr 2015		FFCB035 Birth		Madiba	
						30 Jul 2015		Transfer			
						1 Oct 2016		Death			
								[Death by: Unknown means]			
9295	F	15 Apr 2015	8782	8779	CHTAH EXP	15 Apr 2015		FFCB033 Birth		Merci	
9296	M	17 Apr 2015	7192	6953	HOEDSPRUI	17 Apr 2015		_____ Birth			
9297	M	17 Apr 2015	7192	6953	HOEDSPRUI	17 Apr 2015		_____ Birth			
9298	F	17 Apr 2015	7192	6953	HOEDSPRUI	17 Apr 2015		_____ Birth			
9299	?	17 Apr 2015	7192	6953	HOEDSPRUI	17 Apr 2015		_____ Birth			
						14 May 2015		Death			
								[Death by: Injury from predator Unknown Unknown (after necropsy) Trauma Necropsy not received]			
9300	M	18 Apr 2015	6949	6961	HOEDSPRUI	18 Apr 2015		_____ Birth			

Complete Studbook as of December 2016

Stud#	Sex	Birth Date	Sire	Dam	Location	Date	LocalID	Event	Birth Origin	Name	Transponder
9301	M	18 Apr 2015	6949	6961	HOEDSPRUI	18 Apr 2015					
											Birth
9302	M	18 Apr 2015	6949	6961	HOEDSPRUI	18 Apr 2015					
						27 Mar 2016					Death
											[Death by: Other/Unknown Unknown Generalized Trauma Necropsy not received]
9303	F	18 Apr 2015	6949	6961	HOEDSPRUI	18 Apr 2015					
											Birth
9304	F	18 Apr 2015	6949	6961	HOEDSPRUI	18 Apr 2015					
											Birth
9305	M	21 Apr 2015	7823	6734	PRET DW	21 Apr 2015					
						24 Jun 2015					Death
											[Death by: Unknown means]
9306	F	21 Apr 2015	7823	6734	PRET DW	21 Apr 2015					
						28 Jun 2015					Death
											[Death by: Unknown means]
9307	?	21 Apr 2015	7823	6734	PRET DW	21 Apr 2015					
						4 May 2015					Death
											[Death by: Unknown means]
9308	F	21 Apr 2015	7807	6717	PRET DW	21 Apr 2015					
						10 May 2015					Death
											[Death by: Unknown means]
9309	M	22 Apr 2015	8685	9487	LORY PARK	22 Apr 2015	LPZ0261				
											Birth Caesar
9310	F	22 Apr 2015	8685	9487	LORY PARK	22 Apr 2015	46				
						27 Jun 2015					Birth Chinza
											[Death by: Infection associated Unknown Digestive Viral Necropsy not received]
9311	F	22 Apr 2015	8685	9487	LORY PARK	22 Apr 2015	LPZ0262				
											Birth Chakra
9312	F	22 Apr 2015	8685	9487	LORY PARK	22 Apr 2015	LPZ0263				
						PRIVATE 7 Sep 2016					Birth Chiquita
											Transfer
9313	M	23 Apr 2015	6974	7195	HOEDSPRUI	23 Apr 2015					
											Birth
9314	M	23 Apr 2015	6974	7195	HOEDSPRUI	23 Apr 2015					
											Birth
9315	F	23 Apr 2015	6974	7195	HOEDSPRUI	23 Apr 2015					
											Birth
9316	M	24 Apr 2015	7827	7207	PRET DW	24 Apr 2015	D94270				
											Birth

Complete Studbook as of December 2016

Stud#	Sex	Birth Date	Sire	Dam	Location	Date	LocalID	Event	Birth Origin	Name	Transponder
9317	F	24 Apr 2015	7827	7207	PRET DW	24 Apr 2015	D94271	Birth			
					PRIVATE	11 Jul 2016		Transfer			
9318	F	24 Apr 2015	7827	7207	PRET DW	24 Apr 2015	D94272	Birth			
9319	?	24 Apr 2015	7827	7207	PRET DW	24 Apr 2015		Birth			
						15 May 2015		Death			
								[Death by: Unknown means]			
9320	M	24 Apr 2015	7823	6425	PRET DW	24 Apr 2015		Birth			
						29 Jun 2015		Death			
								[Death by: Unknown means]			
9321	M	24 Apr 2015	7823	6425	PRET DW	24 Apr 2015		Birth			
						2 May 2015		Death			
								[Death by: Unknown means]			
9322	M	24 Apr 2015	7294	6716	PRET DW	24 Apr 2015		Birth			
						21 Jun 2015		Death			
								[Death by: Unknown means]			
9323	M	26 Apr 2015	6707	7229	PRET DW	26 Apr 2015	D94273	Birth			
9324	F	26 Apr 2015	6707	7229	PRET DW	26 Apr 2015	D94274	Birth			
9325	M	28 Apr 2015	8091	8097	ROSTOCK	28 Apr 2015	5792	Birth	Thabo		
9326	M	28 Apr 2015	8091	8097	ROSTOCK	28 Apr 2015	5793	Birth			
9327	F	28 Apr 2015	8091	8097	ROSTOCK	28 Apr 2015	5791	Birth			
						3 May 2015		Death			
								[Death by: Unknown means]			
9328	F	28 Apr 2015	8091	8097	ROSTOCK	28 Apr 2015	5794	Birth			
9329	F	28 Apr 2015	8091	8097	ROSTOCK	28 Apr 2015	5795	Birth			
9330	F	28 Apr 2015	8091	8097	ROSTOCK	28 Apr 2015	5796	Birth			
9331	M	30 Apr 2015	6723	7836	METRORICH	30 Apr 2015	015027	Birth			
9332	M	30 Apr 2015	6723	7836	METRORICH	30 Apr 2015	015028	Birth			
9333	F	30 Apr 2015	6723	7836	METRORICH	30 Apr 2015	015029	Birth			
						31 May 2015		Death			
								[Death by: Unknown means]			

Complete Studbook as of December 2016

Stud#	Sex	Birth Date	Sire	Dam	Location	Date	LocalID	Event	Birth Origin	Name	Transponder
9334	F	30 Apr 2015	6723	7836	METRORICH	30 Apr 2015	015030	Birth			
9335	F	30 Apr 2015	6723	7836	METRORICH	30 Apr 2015	015031	Birth			
9336	F	30 Apr 2015	6723	7836	METRORICH	30 Apr 2015	015032	Birth			
9337	M	30 Apr 2015	7832	7224	PRET DW	30 Apr 2015	D94275	Birth			
9338	F	30 Apr 2015	7832	7224	PRET DW	30 Apr 2015	D94276	Birth			
9339	F	30 Apr 2015	7832	7224	PRET DW	30 Apr 2015	D94277	Birth			
9340	F	30 Apr 2015	7832	7224	PRET DW	30 Apr 2015	D94278	Birth			
			PRIVATE			11 Jul 2016		Transfer			
9341	M	2 May 2015	6422	6715	PRET DW	2 May 2015		Birth			
				11 May 2015				Death			
								[Death by: Unknown means]			
9342	M	4 May 2015	7294	7231	PRET DW	4 May 2015		Birth			
				15 Jun 2015				Death			
								[Death by: Unknown means]			
9343	M	4 May 2015	7294	7231	PRET DW	4 May 2015	D94297	Birth			
9344	M	4 May 2015	7294	7231	PRET DW	4 May 2015	D94280	Birth			
9345	M	6 May 2015	7969	8394	ERFURT	6 May 2015	4487	Birth	Zawadi		
9346	F	6 May 2015	7969	8394	ERFURT	6 May 2015	4488	Birth	Amali		
			ESTEPONA			6 Dec 2016	1GU8	Loan to			
9347	F	6 May 2015	7969	8394	ERFURT	6 May 2015	4489	Birth	Latifah		
			ESTEPONA			6 Dec 2016	1GU9	Loan to			
9348	F	6 May 2015	7969	8394	ERFURT	6 May 2015	4490	Birth	Tisha		
9349	F	6 May 2015	7969	8394	ERFURT	6 May 2015	4491	Birth			
9350	F	6 May 2015	7969	8394	ERFURT	6 May 2015	4492	Birth			
9351	F	6 May 2015	7827	7233	PRET DW	6 May 2015		Birth			
				27 Jun 2015				Death			
								[Death by: Unknown means]			

Complete Studbook as of December 2016

Stud#	Sex	Birth Date	Sire	Dam	Location	Date	LocalID	Event	Birth Origin	Name	Transponder
9352	F	6 May 2015	7827	7233	PRET DW	6 May 2015			Birth		
						30 Jun 2015			Death		
									[Death by: Unknown means]		
9353	M	6 May 2015	7827	7233	PRET DW	6 May 2015		D94281	Birth		
					PRIVATE	11 Jul 2016			Transfer		
9354	F	6 May 2015	7827	7233	PRET DW	6 May 2015		D94282	Birth		
					PRIVATE	11 Jul 2016			Loan to		
9355	M	9 May 2015	6443	6810	LANDAU	9 May 2015		LD162	Birth	Baro	
9356	M	9 May 2015	6443	6810	LANDAU	9 May 2015		LD163	Birth	Tibo	
9357	F	9 May 2015	6443	6810	LANDAU	9 May 2015		LD161	Birth	Arumbi	
9358	F	9 May 2015	6443	6810	LANDAU	9 May 2015		LD164	Birth	Marawi	
9359	M	9 May 2015	8664	8666	RHINOLION	9 May 2015			Birth	Green	
					MYSTICMON	6 Oct 2015			Transfer		
					ALBUSTAN	10 Dec 2015		CCH109	Transfer		
9360	M	9 May 2015	8664	8666	RHINOLION	9 May 2015			Birth		
					MYSTICMON	6 Oct 2015			Transfer		
9361	F	9 May 2015	8664	8666	RHINOLION	9 May 2015			Birth		
					MYSTICMON	6 Oct 2015			Transfer		
9362	F	9 May 2015	8664	8666	RHINOLION	9 May 2015			Birth	Black	
					MYSTICMON	6 Oct 2015			Transfer		
					ALBUSTAN	10 Dec 2015		CCH108	Transfer		
9363	F	9 May 2015	8664	8666	RHINOLION	9 May 2015			Birth		
					MYSTICMON	6 Oct 2015			Transfer		
9364	M	13 May 2015	6726	8307	METRORICH	13 May 2015		015040	Birth		
						13 May 2015			Death		
									[Death by: Unknown means]		
9365	M	13 May 2015	6726	8307	METRORICH	13 May 2015		015041	Birth		
9366	M	13 May 2015	6726	8307	METRORICH	13 May 2015		015042	Birth		
9367	F	13 May 2015	6726	8307	METRORICH	13 May 2015		015043	Birth		
9368	M	13 May 2015	7806	6729	PRET DW	13 May 2015		D94291	Birth		



Complete Studbook as of December 2016

Stud#	Sex	Birth Date	Sire	Dam	Location	Date	LocalID	Event	Birth Origin	Name	Transponder
9369	M	13 May 2015	7806	6729	PRET DW	13 May 2015	D94292	Birth			
9370	M	13 May 2015	7806	6729	PRET DW	13 May 2015	D94293	Birth			
9371	F	13 May 2015	7806	6729	PRET DW	13 May 2015	D94294	Birth			
9372	F	13 May 2015	7806	6729	PRET DW	13 May 2015	D94295	Birth			
9373	M	13 May 2015	8675	8744	RHINOLION	13 May 2015	_____	Birth			
			MYSTICMON		6 Oct 2015	_____		Transfer			
9374	F	13 May 2015	8675	8744	RHINOLION	13 May 2015	_____	Birth			
			MYSTICMON		6 Oct 2015	_____		Transfer			
9375	F	13 May 2015	8675	8744	RHINOLION	13 May 2015	_____	Birth		Pink	
			MYSTICMON		6 Oct 2015	_____		Transfer			
			ALBUSTAN		10 Dec 2015	CCH107		Transfer			
9376	F	14 May 2015	7807	6736	PRET DW	14 May 2015	_____	Birth			
					22 Sep 2015			Death			
								[Death by: Unknown means]			
9377	M	14 May 2015	7807	6736	PRET DW	14 May 2015	D94284	Birth			
9378	F	14 May 2015	7807	6736	PRET DW	14 May 2015	D94286	Birth			
9379	M	18 May 2015	6560	8112	HILVARENB	18 May 2015	M15046	Birth		Valentino	
9380	F	18 May 2015	6560	8112	HILVARENB	18 May 2015	M15047	Birth		Julia	
9381	?	18 May 2015	6560	8112	HILVARENB	18 May 2015	M15048	Birth			
					20 May 2015			Death			
								[Death by: Unknown means]			
9382	M	~ 2010	WILD	WILD	CHEETAH C	25 Feb 2016	1654	Transfer		Merlin	
9383	M	23 May 2015	8781	7023	OUDTSHORN	23 May 2015	2160	Birth		Romeo	
			STELLENBO		21 Jun 2015	_____		Loan to			
			CHTAH EXP		21 Jun 2015	_____		Ownership			
9384	M	23 May 2015	8781	7023	OUDTSHORN	23 May 2015	2161	Birth		Quinn	
9385	M	23 May 2015	8781	7023	OUDTSHORN	23 May 2015	2162	Birth		Kaiser	
9386	F	23 May 2015	8781	7023	OUDTSHORN	23 May 2015	2163	Birth		Neo	
			STELLENBO		21 Jun 2015	_____		Loan to			

Complete Studbook as of December 2016

Stud#	Sex	Birth Date	Sire	Dam	Location	Date	LocalID	Event	Birth Origin	Name	Transponder
===== CHTAH EXP 21 Jun 2015 _____ Ownership 25 Jan 2016 _____ Transfer =====											
9387	F	23 May 2015	8781	7023	OUDTSHORN	23 May 2015	2164	Birth		Qiana	
9388	M	23 May 2015	7832	7217	PRET DW	23 May 2015	D94287	Birth			
9389	F	23 May 2015	7832	7217	PRET DW	23 May 2015	D94288	Birth			
9390	F	23 May 2015	7832	7217	PRET DW	23 May 2015	D94289	Birth			
9391	F	23 May 2015	6422	6708	PRET DW	23 May 2015	_____	Birth			
						20 Jun 2015		Death			
								[Death by: Unknown means]			
9392	?	23 May 2015	6422	6708	PRET DW	23 May 2015	_____	Birth			
						7 Jun 2015		Death			
								[Death by: Unknown means]			
9393	?	23 May 2015	6422	6708	PRET DW	23 May 2015	_____	Birth			
						7 Jun 2015		Death			
								[Death by: Unknown means]			
9394	F	25 May 2015	7827	8487	PRET DW	25 May 2015	_____	Birth			
						25 Jun 2015		Death			
								[Death by: Unknown means]			
9395	F	25 May 2015	7827	8487	PRET DW	25 May 2015	D94290	Birth			
9396	?	25 May 2015	7827	8487	PRET DW	25 May 2015	_____	Birth			
						6 Jun 2015		Death			
								[Death by: Unknown means]			
9397	?	25 May 2015	7827	8487	PRET DW	25 May 2015	_____	Birth			
						6 Jun 2015		Death			
								[Death by: Unknown means]			
9398	M	29 May 2015	8293	7232	PRET DW	29 May 2015	D94298	Birth			
9399	M	29 May 2015	8293	7232	PRET DW	29 May 2015	D94299	Birth			
9400	F	29 May 2015	8293	7232	PRET DW	29 May 2015	D94300	Birth			
9401	F	29 May 2015	8293	7232	PRET DW	29 May 2015	D94301	Birth			
9402	M	29 May 2015	7808	5721	PRET DW	29 May 2015	D94296	Birth			

Complete Studbook as of December 2016

Stud#	Sex	Birth Date	Sire	Dam	Location	Date	LocalID	Event	Birth Origin	Name	Transponder
9403	F	29 May 2015	7808	5721	PRET DW	29 May 2015	D94297	Birth			
9404	M	1 Jun 2015	6707	7210	PRET DW	1 Jun 2015	D94302	Birth			
9405	M	1 Jun 2015	6707	7210	PRET DW	1 Jun 2015	D94303	Birth			
9406	F	1 Jun 2015	6707	7210	PRET DW	1 Jun 2015	D94304	Birth			
9407	F	1 Jun 2015	6707	7210	PRET DW	1 Jun 2015	D94305	Birth			
9408	neutM	3 Jun 2015	8001	6592	SD-WAP NY BRONX	3 Jun 2015 19 Jun 2015	615232	Birth Loan to		Triton	
9409	neutM	3 Jun 2015	8001	6592	SD-WAP NY BRONX	3 Jun 2015 19 Jun 2015	615235	Birth Loan to		Little Foot	
9410	F	3 Jun 2015	8001	6592	SD-WAP PHILADELP	3 Jun 2015 20 Oct 2016	615233	Birth Loan to		Amani	
9411	F	3 Jun 2015	8001	6592	SD-WAP FORTWORTH PHILADELP	3 Jun 2015 3 Jun 2015 20 Oct 2016	615234	Birth Ownership Loan to		Kalima	
9412	M	4 Jun 2015	6768	6827	PEAUGRES	4 Jun 2015	2790	Birth			
9413	M	4 Jun 2015	6768	6827	PEAUGRES	4 Jun 2015	2791	Birth			
9414	F	4 Jun 2015	6768	6827	PEAUGRES	4 Jun 2015	2792	Birth			
9415	F	4 Jun 2015	6768	6827	PEAUGRES	4 Jun 2015	2793	Birth			
9416	F	4 Jun 2015	6768	6827	PEAUGRES	4 Jun 2015	2794	Birth			
9417	M	6 Jun 2015	8549	6781	OUDTSHORN	6 Jun 2015	2159	Birth		Quest	
9418	F	13 Jun 2015	5775	6604	EBELTOFT	13 Jun 2015	ACI073	Birth		Zuri	
9419	F	13 Jun 2015	5775	6604	EBELTOFT	13 Jun 2015	ACI074	Birth		Imani	
9420	M	13 Jun 2015	5616	8259	EBELTOFT	13 Jun 2015	ACI075	Birth		Richie	
9421	F	13 Jun 2015	5616	8259	EBELTOFT	13 Jun 2015	ACI072	Birth			
						13 Jun 2015		Death			
										[Death by: Unknown means]	

Complete Studbook as of December 2016

Stud#	Sex	Birth Date	Sire	Dam	Location	Date	LocalID	Event	Birth Origin	Name	Transponder
9422	M	25 Jun 2015	8830	8756	PT ST PER	25 Jun 2015	AJ017	Birth			
						15 Jul 2015		Death			
											[Death by: Infection associated Unknown No necropsy planned Necropsy not received]
9423	M	25 Jun 2015	8830	8756	PT ST PER	25 Jun 2015	AJ018	Birth			
						18 Jul 2015		Death			
											[Death by: Infection associated Unknown No necropsy planned Necropsy not received]
9424	M	25 Jun 2015	8830	8756	PT ST PER	25 Jun 2015	AJ019	Birth			
						20 Jul 2015		Death			
											[Death by: Infection associated Unknown No necropsy planned Necropsy not received]
9425	M	25 Jun 2015	8830	8756	PT ST PER	25 Jun 2015	AJ020	Birth			
						21 Jul 2015		Death			
											[Death by: Infection associated Unknown No necropsy planned Necropsy not received]
9426	M	17 Aug 2015	8040	6992	FOSSILRIM	17 Aug 2015	1224	Birth			
						19 Aug 2015		Death			
											[Death by: Unknown means]
9427	M	12 Jul 2015	6409	6841	WINSTON	12 Jul 2015	270791	Birth			
						15 Jul 2015		Death			
											[Death by: Injury from predator Unknown No necropsy planned Necropsy not received]
9428	M	12 Jul 2015	6409	6841	WINSTON	12 Jul 2015	270792	Birth	Bahati		
					COLUMBUS	23 Jul 2015		Transfer			
9429	M	12 Jul 2015	6409	6841	WINSTON	12 Jul 2015	270793	Birth			
						15 Jul 2015		Death			
											[Death by: Injury from predator Unknown No necropsy planned Necropsy not received]
9430	M	12 Jul 2015	6409	6841	WINSTON	12 Jul 2015	270794	Birth			
						17 Jul 2015		Death			
											[Death by: Injury from predator Unknown No necropsy planned Necropsy not received]
9431	M	12 Jul 2015	6409	6841	WINSTON	12 Jul 2015	270795	Birth			
						17 Jul 2015		Death			
											[Death by: Injury from predator Unknown No necropsy planned Necropsy not received]
9432	F	15 Jul 2015	8789	9106	CHTAH EXP	15 Jul 2015	FFCB044	Birth	Uma		
					GROOTPAN	4 Oct 2015		Transfer			
9433	F	15 Jul 2015	8789	9106	CHTAH EXP	15 Jul 2015	FFCB043	Birth	Nixi		
					GROOTPAN	1 Nov 2015		Transfer			
9434	F	15 Jul 2015	8789	9106	CHTAH EXP	15 Jul 2015	FFCB041	Birth	Aveta		

Complete Studbook as of December 2016

Stud#	Sex	Birth Date	Sire	Dam	Location	Date	LocallD	Event	Birth Origin	Name	Transponder
9435	F	15 Jul 2015	8789	9106	CHTAH EXP	15 Jul 2015	FFCB042	Birth		Juno	
9436	F	22 Jul 2015	8067	7097	IZU ANDYL	22 Jul 2015		Birth		Natu	
9437	F	22 Jul 2015	8067	7097	IZU ANDYL	22 Jul 2015		Birth		Umi	
9438	M	30 Jul 2015	5775	6604	EBELTOFT	30 Jul 2015	ACI076	Birth			
						30 Jul 2015		Death			
										[Death by: Unknown means]	
9439	M	30 Jul 2015	5775	6604	EBELTOFT	30 Jul 2015	ACI078	Birth			
						30 Jul 2015		Death			
										[Death by: Unknown means]	
9440	F	30 Jul 2015	5616	8259	EBELTOFT	30 Jul 2015	ACI077	Birth			
						30 Jul 2015		Death			
										[Death by: Unknown means]	
9441	F	30 Jul 2015	5616	8259	EBELTOFT	30 Jul 2015	ACI079	Birth			
						30 Jul 2015		Death			
										[Death by: Unknown means]	
9442	M	15 Aug 2015	6453	6355	SUSONO	15 Aug 2015	FS61	Birth			
						16 Sep 2015		Death			
										[Death by: Infection associated Unknown No necropsy planned Necropsy not received]	
9443	M	15 Aug 2015	6453	6355	SUSONO	15 Aug 2015	FS62	Birth			
						13 Sep 2015		Death			
										[Death by: Infection associated Unknown No necropsy planned Necropsy not received]	
9444	F	15 Aug 2015	6453	6355	SUSONO	15 Aug 2015	FS59	Birth			
9445	M	16 Aug 2015	6453	6355	SUSONO	16 Aug 2015	FS60	Birth			
9446	M	18 Aug 2015	6409	6398	WINSTON	18 Aug 2015	270802	Birth			
						FOSSILRIM 27 Aug 2015	1228	Transfer			
						30 Aug 2015		Death			
										[Death by: Infection associated Unknown No necropsy planned Necropsy not received]	
9447	M	19 Aug 2015	6409	6398	WINSTON	19 Aug 2015	270803	Birth			
						23 Aug 2015		Death			
										[Death by: Unknown means]	
9448	M	4 Sep 2015	7056	6803	DUBBO	4 Sep 2015	B50114	Birth		D4/15	
						6 Oct 2015		Death			
										[Death by: Unknown means]	

Complete Studbook as of December 2016

Stud#	Sex	Birth Date	Sire	Dam	Location	Date	LocalID	Event	Birth Origin	Name	Transponder
9449	?	4 Sep 2015	7056	6803	DUBBO	4 Sep 2015	B50112	Birth	D2/15		
						5 Sep 2015		Death			
								[Death by: Unknown means]			
9450	?	4 Sep 2015	7056	6803	DUBBO	4 Sep 2015	B50113	Birth	D3/15		
						5 Sep 2015		Death			
								[Death by: Unknown means]			
9451	?	4 Sep 2015	7056	6803	DUBBO	4 Sep 2015	B50115	Birth	D5/15		
						6 Sep 2015		Death			
								[Death by: Unknown means]			
9452	?	6 Sep 2015	6409	6477	WINSTON	6 Sep 2015	270807	Birth			
						6 Sep 2015		Death			
								[Death by: Stillbirth Unknown No necropsy planned Necropsy not received]			
9453	?	11 Sep 2015	6409	6477	WINSTON	11 Sep 2015	270808	Birth			
						11 Sep 2015		Death			
								[Death by: Unknown means]			
9454	M	5 Oct 2015	UNK	8116	NAANKUSE	5 Oct 2015	AJU/67	Birth	Odyssey		
9455	F	5 Oct 2015	UNK	8116	NAANKUSE	5 Oct 2015	AJU/65	Birth	Shiloh		
9456	F	5 Oct 2015	UNK	8116	NAANKUSE	5 Oct 2015	AJU/66	Birth	Wonder		
9457	F	11 Oct 2015	8539	6804	DUBBO	11 Oct 2015	B50138	Birth	D7/15		
9458	?	12 Oct 2015	8529	6804	DUBBO	12 Oct 2015	B50137	Birth	D6/15		
						12 Oct 2015		Death			
								[Death by: Stillbirth Unknown No necropsy planned Necropsy not received]			
9459	M	16 Oct 2015	6540	7221	NZP-CRC	16 Oct 2015	115296	Birth	T1		
9460	M	16 Oct 2015	6540	7221	NZP-CRC	16 Oct 2015	115297	Birth	T2		
9461	F	16 Oct 2015	6540	7221	NZP-CRC	16 Oct 2015	115298	Birth	T3		
9462	?	19 Oct 2015	6396	8085	CINCINNAT	19 Oct 2015	115057	Birth			
						19 Oct 2015		Death			
								[Death by: Stillbirth Unknown No necropsy planned Necropsy not received]			
9463	?	19 Oct 2015	6396	8085	CINCINNAT	19 Oct 2015	115058	Birth			
						19 Oct 2015		Death			
								[Death by: Stillbirth Unknown No necropsy planned Necropsy not received]			

Complete Studbook as of December 2016

Stud#	Sex	Birth Date	Sire	Dam	Location	Date	LocalID	Event	Birth Origin	Name	Transponder
9464	?	19 Oct 2015	6396	8085	CINCINNAT	19 Oct 2015	115059	Birth			
						19 Oct 2015		Death			
								[Death by: Stillbirth Unknown No necropsy planned Necropsy not received]			
9465	?	19 Oct 2015	6396	8085	CINCINNAT	19 Oct 2015	115061	Birth			
						19 Oct 2015		Death			
								[Death by: Stillbirth Unknown No necropsy planned Necropsy not received]			
9466	F	2 Nov 2015	8087	8436	BORAS	2 Nov 2015	RG0063	Birth			
						2 Nov 2015		Death			
								[Death by: Unknown means]			
9467	F	2 Nov 2015	8087	8436	BORAS	2 Nov 2015	RG0064	Birth			
						2 Nov 2015		Death			
								[Death by: Unknown means]			
9468	F	2 Nov 2015	8087	8436	BORAS	2 Nov 2015	RG0065	Birth			
						13 Nov 2015		Death			
								[Death by: Unknown means]			
9469	M	14 Nov 2015	6591	8042	YULEE	14 Nov 2015	153001	Birth		Frito	
9470	M	14 Nov 2015	6591	8042	YULEE	14 Nov 2015	153002	Birth		Cheeto	
				WINSTON	14 Nov 2015	270839		Ownership			
9471	F	14 Nov 2015	6591	8042	YULEE	14 Nov 2015	153003	Birth		Ruffles	
9472	M	16 Nov 2015	7810	7289	OUDTSHORN	16 Nov 2015	2178	Birth		Quantro	
9473	M	16 Nov 2015	7810	7289	OUDTSHORN	16 Nov 2015	2179	Birth		Quake	
9474	F	16 Nov 2015	7810	7289	OUDTSHORN	16 Nov 2015	2180	Birth		Qiana	
9475	F	16 Nov 2015	7810	7289	OUDTSHORN	16 Nov 2015	2181	Birth		Qailee	
9476	F	16 Nov 2015	7810	7289	OUDTSHORN	16 Nov 2015	2182	Birth		Quartz	
9477	F	16 Nov 2015	7810	7289	OUDTSHORN	16 Nov 2015	2183	Birth		Quella	
9478	M	21 Nov 2015	8083	6595	SD-WAP	21 Nov 2015	615541	Birth		Donald	
				FORTWORTH	21 Nov 2015	209493		Ownership			
9479	M	21 Nov 2015	8083	6595	SD-WAP	21 Nov 2015	615542	Birth			
9480	F	21 Nov 2015	8083	6595	SD-WAP	21 Nov 2015	615540	Birth			

Complete Studbook as of December 2016

Stud#	Sex	Birth Date	Sire	Dam	Location	Date	LocallD	Event	Birth Origin	Name	Transponder
9481	F	21 Nov 2015	8083	6595	SD-WAP	21 Nov 2015	615537	Birth			
9482	F	21 Nov 2015	8083	6595	SD-WAP	21 Nov 2015	615539	Birth			
9483	F	21 Nov 2015	8083	6595	SD-WAP	21 Nov 2015	615538	Birth	LC		
					FORTWORTH	21 Nov 2015	209492	Ownership			
9484	M	????	UNK	UNK	PRIVATE	????	_____	Transfer	Anu		
					LORY PARK	25 May 2014	LPZ0255	Transfer			
9485	M	????	UNK	UNK	PRIVATE	????	_____	Transfer	Apollo		
					LORY PARK	25 May 2014	LPZ0256	Transfer			
					PRIVATE	7 Sep 2016	_____	Transfer			
9486	M	????	UNK	UNK	LORY PARK	7 Oct 2014	_____	Transfer	Max		
					~ 2015	Death					
						[Death by: Unknown means]					
9487	F	????	UNK	UNK	PRIVATE	????	_____	Transfer	Aero		
					LORY PARK	25 May 2014	LPZ0257	Transfer			
					CHTAH EXP	3 Jun 2016	_____	Transfer			
9488	F	15 Nov 2008	UNK	UNK	PRIVATE	????	_____	Transfer	Aloe		
					LORY PARK	25 May 2014	LPZ0259	Transfer			
					CHTAH EXP	3 Jun 2016	_____	Transfer			
9489	F	????	UNK	UNK	ALBAHIAZO	????	_____	Transfer	Barbie		
					RAK WILDL	13 Aug 2015	_____	Transfer			
9490	M	????	UNK	UNK	NAANKUSE	5 Aug 2014	AJU/056	Transfer	Karibib		
					OMARURU	18 Oct 2016	_____	Transfer			
9491	F	????	UNK	UNK	NAANKUSE	5 Aug 2014	AJU/057	Transfer	Karibib		
					15 Jan 2016	Death					
						[Death by: Unknown means]					
9492	F	????	UNK	UNK	PARYS	1 Mar 2015	_____	Transfer	Savannah		
9493	M	17 Mar 2011	UNK	UNK	PRIVATE	~ 2011	_____	Transfer			
					PRET DW	7 Oct 2015	D94306	Transfer			
9494	M	17 Aug 2015	8040	6992	FOSSILRIM	17 Aug 2015	1225	Birth	Viserion		
					YULEE	10 Oct 2015	153304	Ownership			
9495	M	17 Aug 2015	8040	6992	FOSSILRIM	17 Aug 2015	1226	Birth	Rhaegal		



Complete Studbook as of December 2016

Stud#	Sex	Birth Date	Sire	Dam	Location	Date	LocallD	Event	Birth Origin	Name	Transponder
9496	M	17 Aug 2015	8040	6992	FOSSILRIM	17 Aug 2015	1227	Birth		Drogon	
			YULEE			17 Aug 2015	153303	Ownership			
9497	F	17 Aug 2015	8040	6992	FOSSILRIM	17 Aug 2015	1223	Birth			
						17 Aug 2015		Death			
								[Death by: Stillbirth Unknown No necropsy planned Necropsy not received]			
9498	M	8 Sep 2015	6486	6805	FOSSILRIM	8 Sep 2015	1229	Birth		Satan	
9499	F	8 Sep 2015	6486	6805	FOSSILRIM	8 Sep 2015	1230	Birth			
9500	F	8 Sep 2015	6486	6805	FOSSILRIM	8 Sep 2015	1231	Birth			
9501	F	8 Sep 2015	6486	6805	FOSSILRIM	8 Sep 2015	3401	Birth			
9502	?	6 Oct 2015	6473	8037	FOSSILRIM	6 Oct 2015	3402	Birth			
						6 Oct 2015		Death			
								[Death by: Stillbirth Unknown No necropsy planned Necropsy not received]			
9503	M	1 Jul 2008	UNK	UNK	EMDONENI	6 Jul 2009	_____	Transfer		Juba	
9504	M	1 Jul 2008	UNK	UNK	EMDONENI	6 Jul 2009	_____	Transfer		Moya	
9505	M	15 Oct 2010	UNK	UNK	EMDONENI	12 Mar 2012	_____	Transfer		Skye	
9506	M	15 Oct 2010	UNK	UNK	EMDONENI	12 Mar 2012	_____	Transfer		Shadow	
9507	F	18 Sep 2014	8780	8779	CHTAH EXP	18 Sep 2014	_____	Birth		Raine	
			EMDONENI			14 Oct 2015	_____	Transfer			
9508	F	18 Sep 2014	8780	8779	CHTAH EXP	18 Sep 2014	_____	Birth			
			EMDONENI			~ 2014	_____	Transfer			
						8 Nov 2015		Death			
								[Death by: Infection associated Unknown No necropsy planned Necropsy not received]			
9509	M	12 Jan 2002	UNK	UNK	LA LAJITA	8 Mar 2008	_____	Transfer		Fredi	
9510	M	15 Jul 2007	UNK	UNK	HYDERABAD	9 Dec 2013	CHEETAH4	Transfer		Abdullah	
9511	F	15 Jul 2007	UNK	UNK	HYDERABAD	9 Dec 2013	CHEETAH5	Transfer		Hiba	
9512	M	8 Oct 2010	UNK	UNK	JOHANSBRG	10 Nov 2014	9663	Transfer		Bula	
			PRIVATE			18 Nov 2014	_____	lf			
9513	M	~ 2012	WILD	WILD	JOHANSBRG	15 May 2015	9761	Transfer		Genghis	

Complete Studbook as of December 2016

Stud#	Sex	Birth Date	Sire	Dam	Location	Date	LocalID	Event	Birth Origin	Name	Transponder
9514	F	11 Apr 2012	UNK	UNK	HEMMINGFD	4 Apr 2013	M0017	Transfer		Peanut	
9515	M	~ Aug 2014	WILD	WILD	JOHANSBRG	27 Jun 2015	9831	Transfer			
9516	F	~ Sep 2014	WILD	WILD	JOHANSBRG	27 Jul 2015	9830	Transfer			
9517	M	5 Dec 2014	UNK	UNK	AL AIN	23 Nov 2015	B1511031	Transfer		Reeh	
9518	M	5 Dec 2014	UNK	UNK	AL AIN	23 Nov 2015	B1511032	Transfer		Shihab	
9519	M	21 Apr 2015	UNK	UNK	AL AIN	23 Nov 2015	B1511030	Transfer		Faris	
9520	F	21 Apr 2015	UNK	UNK	AL AIN	23 Nov 2015	B1511033	Transfer		Cleo	
9521	F	21 Apr 2015	UNK	UNK	AL AIN	23 Nov 2015	B1511034	Transfer		Nazik	
9522	M	28 Apr 2015	8092	7071	MUNSTER	28 Apr 2015	250036	Birth		Vidogo	
9523	F	28 Apr 2015	8092	7071	MUNSTER	28 Apr 2015	250035	Birth			
					5 Jun 2015	Death					
										[Death by: Unknown means]	
9524	F	28 Apr 2015	8092	7071	MUNSTER	28 Apr 2015	250037	Birth		Vilema	
9525	F	28 Apr 2015	8092	7071	MUNSTER	28 Apr 2015	250038	Birth			
9526	F	28 Apr 2015	8092	7071	MUNSTER	28 Apr 2015	250039	Birth		Theluji	
9527	F	28 Apr 2015	8092	7071	MUNSTER	28 Apr 2015	250040	Birth			
9528	F	28 Apr 2015	8092	7071	MUNSTER	28 Apr 2015	250041	Birth			
9529	M	15 Jun 2015	8094	8272	SIGEAN	15 Jun 2015	15-072	Birth		Oni	
9530	M	15 Jun 2015	8094	8272	SIGEAN	15 Jun 2015	15-073	Birth		Okavango	
					30 Oct 2015	Death					
										[Death by: Unknown means]	
9531	F	15 Jun 2015	8094	8272	SIGEAN	15 Jun 2015	15-071	Birth	55		
					12 Jul 2015	Death					
										[Death by: Unknown means]	
9532	M	16 Jun 2015	6553	8403	OPOLE	16 Jun 2015	M15073	Birth			
					12 Dec 2015	Death					
										[Death by: Unknown means]	

Complete Studbook as of December 2016

Stud#	Sex	Birth Date	Sire	Dam	Location	Date	LocalID	Event	Birth Origin	Name	Transponder
9533	M	16 Jun 2015	6553	8403	OPOLE	16 Jun 2015		M15074	Birth		
						11 Dec 2015			Death		
										[Death by: Unknown means]	
9534	M	16 Jun 2015	6553	8403	OPOLE	16 Jun 2015		M15075	Birth		
						15 Nov 2015			Death		
										[Death by: Unknown means]	
9535	F	16 Jun 2015	6553	8403	OPOLE	16 Jun 2015		M15076	Birth		
						17 Nov 2015			Death		
										[Death by: Unknown means]	
9536	F	16 Jun 2015	6553	8403	OPOLE	16 Jun 2015		M15077	Birth		
						25 Aug 2015			Death		
										[Death by: Unknown means]	
9537	M	21 Jun 2015	6235	7069	LISBON	21 Jun 2015	12041		Birth		
9538	F	21 Jun 2015	6235	7069	LISBON	21 Jun 2015	12042		Birth		
9539	F	21 Jun 2015	6235	7069	LISBON	21 Jun 2015	12043		Birth		
9540	F	21 Jun 2015	6235	7069	LISBON	21 Jun 2015	12044		Birth		
9541	F	21 Jun 2015	6235	7069	LISBON	21 Jun 2015	12045		Birth		
9542	M	21 Jun 2015	6553	8402	OPOLE	21 Jun 2015		M15080	Birth		
9543	F	21 Jun 2015	6553	8402	OPOLE	21 Jun 2015		M15078	Birth		
						4 Jun 2016			Death		
										[Death by: Unknown means]	
9544	F	21 Jun 2015	6553	8402	OPOLE	21 Jun 2015		M15079	Birth		
						2 Feb 2016			Death		
										[Death by: Unknown means]	
9545	F	21 Jun 2015	6553	8402	OPOLE	21 Jun 2015		M15081	Birth		
9546	?	21 Jun 2015	6553	8402	OPOLE	21 Jun 2015		M15082	Birth		
						23 Jun 2015			Death		
										[Death by: Unknown means]	
9547	M	1 Jul 2015	8685	8714	LORY PARK	1 Jul 2015	LPZ0265		Birth	Captain	
9548	F	1 Jul 2015	8685	8714	LORY PARK	1 Jul 2015	LPZ0264		Birth	Catja	

Complete Studbook as of December 2016

Stud#	Sex	Birth Date	Sire	Dam	Location	Date	LocalID	Event	Birth Origin	Name	Transponder
9549	M	11 Jul 2015	7047	7045	FOTA	11 Jul 2015	4804	Birth		Gambela	
9550	M	11 Jul 2015	7047	7045	FOTA	11 Jul 2015	4805	Birth		Manova	
9551	M	29 Jul 2015	9172	6947	HOEDSPRUI	29 Jul 2015					
9552	M	29 Jul 2015	9172	6947	HOEDSPRUI	29 Jul 2015					
9553	M	29 Jul 2015	9172	6947	HOEDSPRUI	29 Jul 2015					
9554	M	29 Jul 2015	9172	6947	HOEDSPRUI	29 Jul 2015					
9555	M	29 Jul 2015	9172	6947	HOEDSPRUI	29 Jul 2015					
9556	M	8 Dec 2015	7280	7274	SAFA WILD	8 Dec 2015	3365	Birth			
			AL AIN	5 Oct 2016	B1610007	Transfer					
9557	M	8 Dec 2015	7280	7274	SAFA WILD	8 Dec 2015	3366	Birth		Tristan	
			AL AIN	5 Oct 2016	B1610006	Transfer					
9558	F	8 Dec 2015	7280	7274	SAFA WILD	8 Dec 2015	3367	Birth		Naja	
9559	F	8 Dec 2015	7280	7274	SAFA WILD	8 Dec 2015	3368	Birth			
9560	M	26 Dec 2015	7269	7263	SAFA WILD	26 Dec 2015	3369	Birth			
9561	M	26 Dec 2015	7269	7263	SAFA WILD	26 Dec 2015	3371	Birth			
9562	M	26 Dec 2015	7269	7263	SAFA WILD	26 Dec 2015	3372	Birth			
9563	F	26 Dec 2015	7269	7263	SAFA WILD	26 Dec 2015	3370	Birth			
9564	?	29 Dec 2015	8329	6442	WUPPERTAL	29 Dec 2015	M15082	Birth			
						29 Dec 2015		Death			
										[Death by: Unknown means]	
9565	M	25 Jan 2016	6221	8760	SUSONO	25 Jan 2016	FS63	Birth			
9566	M	25 Jan 2016	6221	8760	SUSONO	25 Jan 2016	FS64	Birth			
9567	M	25 Jan 2016	6221	8760	SUSONO	25 Jan 2016	FS65	Birth			
9568	M	22 Feb 2016	8810	7201	HOEDSPRUI	22 Feb 2016					
9569	F	22 Feb 2016	8810	7201	HOEDSPRUI	22 Feb 2016					

Complete Studbook as of December 2016

Stud#	Sex	Birth Date	Sire	Dam	Location	Date	LocalID	Event	Birth Origin	Name	Transponder
9570	F	22 Feb 2016	8810	7201	HOEDSPRUI	22 Feb 2016					
9571	F	22 Feb 2016	8810	7201	HOEDSPRUI	22 Feb 2016					
9572	F	22 Jun 2016	6952	8444	HOEDSPRUI	22 Jun 2016					
9573	F	22 Jun 2016	6952	8444	HOEDSPRUI	22 Jun 2016					
9574	F	22 Jun 2016	6952	8444	HOEDSPRUI	22 Jun 2016					
9575	M	22 Jun 2016	6952	8444	HOEDSPRUI	22 Jun 2016					
9576	M	22 Jun 2016	6952	8444	HOEDSPRUI	22 Jun 2016					
9577	M	22 Jun 2016	6952	8444	HOEDSPRUI	22 Jun 2016					
9578	?	25 Feb 2016	UNK	7082	LYMPNE	25 Feb 2016		P21573	Birth		
						27 Feb 2016			Death		
										[Death by: Unknown means]	
9579	?	25 Feb 2016	UNK	7082	LYMPNE	25 Feb 2016		P21574	Birth		
						27 Feb 2016			Death		
										[Death by: Unknown means]	
9580	?	25 Feb 2016	UNK	7082	LYMPNE	25 Feb 2016		P21575	Birth		
						27 Feb 2016			Death		
										[Death by: Unknown means]	
9581	?	25 Feb 2016	UNK	7082	LYMPNE	25 Feb 2016		P21576	Birth		
						27 Feb 2016			Death		
										[Death by: Unknown means]	
9582	M	25 Feb 2016	6594	6841	WINSTON	25 Feb 2016		270841	Birth	Donni	
					CINCINNAT	1 Apr 2016		116032	Loan to		
						28 Jun 2016		116032	Ownership		
9583	M	25 Feb 2016	6594	6841	WINSTON	25 Feb 2016		270842	Birth		
						25 Feb 2016			Death		
										[Death by: Stillbirth Unknown No necropsy planned Necropsy not received]	
9584	M	25 Feb 2016	6594	6841	WINSTON	25 Feb 2016		270843	Birth		
						1 Mar 2016			Death		
										[Death by: Environ/Behav conditions Unknown Generalized Nutrition Necropsy not received]	
9585	M	8 Mar 2016	6396	8085	CINCINNAT	8 Mar 2016		116020	Birth		
						28 Mar 2016			Death		

Complete Studbook as of December 2016

Stud#	Sex	Birth Date	Sire	Dam	Location	Date	LocallD	Event	Birth Origin	Name	Transponder
[Death by: Unknown means]											
9586	M	8 Mar 2016	6396	8085	CINCINNAT	8 Mar 2016	116023	Birth			
						13 Apr 2016		Death			
[Death by: Unknown means]											
9587	M	8 Mar 2016	6396	8085	CINCINNAT	8 Mar 2016	116025	Birth	Redd		
					FOSSILRIM	8 Mar 2016	3404	Ownership			
					CINCINNAT	14 Nov 2016	116025	Ownership			
9588	F	8 Mar 2016	6396	8085	CINCINNAT	8 Mar 2016	116021	Birth	Willow		
9589	F	8 Mar 2016	6396	8085	CINCINNAT	8 Mar 2016	116022	Birth			
						8 Mar 2016		Death			
[Death by: Unknown means]											
9590	F	8 Mar 2016	6396	8085	CINCINNAT	8 Mar 2016	116024	Birth	Cathryn		
9591	?	19 Mar 2016	6409	6398	WINSTON	19 Mar 2016	270848	Birth			
						19 Mar 2016		Death			
[Death by: Stillbirth Unknown No necropsy planned Necropsy not received]											
9592	?	21 Mar 2016	6409	6398	WINSTON	21 Mar 2016	270849	Birth			
						21 Mar 2016		Death			
[Death by: Stillbirth Unknown No necropsy planned Necropsy not received]											
9593	?	21 Mar 2016	6409	6398	WINSTON	21 Mar 2016	270850	Birth			
						21 Mar 2016		Death			
[Death by: Environ/Behav conditions Unknown Generalized Nutrition Necropsy not received]											
9594	?	21 Mar 2016	6409	6398	WINSTON	21 Mar 2016	270851	Birth			
						21 Mar 2016		Death			
[Death by: Environ/Behav conditions Unknown Generalized Nutrition Necropsy not received]											
9595	?	21 Mar 2016	6409	6398	WINSTON	21 Mar 2016	270852	Birth			
						23 Mar 2016		Death			
[Death by: Environ/Behav conditions Unknown Generalized Nutrition Necropsy not received]											
9596	M	21 Mar 2016	6726	8270	METRORICH	21 Mar 2016	016008	Birth			
9597	M	21 Mar 2016	6726	8270	METRORICH	21 Mar 2016	016009	Birth			
9598	F	21 Mar 2016	6726	8270	METRORICH	21 Mar 2016	016010	Birth			
9599	M	1 Apr 2016	6726	8296	METRORICH	1 Apr 2016	016014	Birth			

Complete Studbook as of December 2016

Stud#	Sex	Birth Date	Sire	Dam	Location	Date	LocallD	Event	Birth Origin	Name	Transponder
9600	M	1 Apr 2016	6726	8296	METRORICH	1 Apr 2016	016015	Birth			
9601	F	1 Apr 2016	6726	8296	METRORICH	1 Apr 2016	016016	Birth			
9602	F	1 Apr 2016	6726	8296	METRORICH	1 Apr 2016	016017	Birth			
9603	F	1 Apr 2016	6726	8296	METRORICH	1 Apr 2016	016018	Birth			
9604	?	1 Apr 2016	6726	8296	METRORICH	1 Apr 2016	016019	Birth			
						1 Apr 2016		Death			
								[Death by: Unknown means]			
9605	?	1 Apr 2016	6726	8296	METRORICH	1 Apr 2016	016020	Birth			
						2 Apr 2016		Death			
								[Death by: Unknown means]			
9606	M	2 Apr 2016	MULT	8297	METRORICH	2 Apr 2016	016023	Birth			
								Mult possible parents: Sires: 6723 (50%), 6726 (50%),			
9607	M	2 Apr 2016	MULT	8297	METRORICH	2 Apr 2016	016024	Birth			
								Mult possible parents: Sires: 6723 (50%), 6726 (50%),			
9608	M	2 Apr 2016	MULT	8297	METRORICH	2 Apr 2016	016025	Birth			
								Mult possible parents: Sires: 6723 (50%), 6726 (50%),			
9609	M	2 Apr 2016	MULT	8297	METRORICH	2 Apr 2016	016028	Birth			
						2 Apr 2016		Death			
								[Death by: Unknown means]			
								Mult possible parents: Sires: 6723 (50%), 6726 (50%),			
9610	F	2 Apr 2016	MULT	8297	METRORICH	2 Apr 2016	016026	Birth			
								Mult possible parents: Sires: 6723 (50%), 6726 (50%),			
9611	F	2 Apr 2016	MULT	8297	METRORICH	2 Apr 2016	016027	Birth			
								Mult possible parents: Sires: 6723 (50%), 6726 (50%),			
9612	M	15 Apr 2016	6473	8037	FOSSILRIM	15 Apr 2016	3406	Birth			
			YULEE			15 Apr 2016	163302	Ownership			
9613	M	15 Apr 2016	6473	8037	FOSSILRIM	15 Apr 2016	3407	Birth			
9614	F	15 Apr 2016	6473	8037	FOSSILRIM	15 Apr 2016	3408	Birth			
			YULEE			15 Apr 2016	163303	Ownership			
9615	F	15 Apr 2016	6473	8037	FOSSILRIM	15 Apr 2016	3409	Birth			

Complete Studbook as of December 2016

Stud#	Sex	Birth Date	Sire	Dam	Location	Date	LocalID	Event	Birth Origin	Name	Transponder
9616	M	21 Apr 2016	8529	6804	DUBBO	21 Apr 2016	B60027	Birth	D1/16		
						27 Apr 2016		Death			
								[Death by: Environ/Behav conditions Unknown Generalized Enervation, secondary Necropsy not received]			
9617	?	21 Apr 2016	8529	6804	DUBBO	21 Apr 2016	B60028	Birth	D2/16		
						26 Apr 2016		Death			
								[Death by: Environ/Behav conditions Unknown Generalized Enervation, secondary Necropsy not received]			
9618	?	21 Apr 2016	8529	6804	DUBBO	21 Apr 2016	B60029	Birth	D3/16		
						23 Apr 2016		Death			
								[Death by: Environ/Behav conditions Unknown Generalized Nutrition Necropsy not received]			
9619	M	4 May 2016	8095	8272	SIGEAN	4 May 2016	16-040	Birth	Prince		
9620	F	4 May 2016	8095	8272	SIGEAN	4 May 2016	16-038	Birth	P'Emma		
9621	F	4 May 2016	8095	8272	SIGEAN	4 May 2016	16-039	Birth	Pretoria		
9622	F	4 May 2016	8095	8272	SIGEAN	4 May 2016	16-041	Birth	Pipa		
9623	M	9 May 2016	6745	6573	PEAUGRES	9 May 2016	2953	Birth	Yoga		
9624	F	9 May 2016	6745	6573	PEAUGRES	9 May 2016	2952	Birth	Yael		
9625	F	10 May 2016	6745	6573	PEAUGRES	10 May 2016	2967	Birth			
						10 May 2016		Death			
								[Death by: Unknown means]			
9626	F	10 May 2016	6835	6991	CINCINNAT	10 May 2016	116040	Birth	Mary Jo		
9627	F	10 May 2016	6835	6991	CINCINNAT	10 May 2016	116041	Birth	Penny Sue		
						NZP-CRC 10 May 2016	115405	Ownership			
9628	M	10 May 2016	6835	6991	CINCINNAT	10 May 2016	116042	Birth	Boomer		
9629	M	10 May 2016	6835	6991	CINCINNAT	10 May 2016	116043	Birth	Oscar		
						NZP-CRC 10 May 2016	115404	Ownership			
9630	M	11 May 2016	8583	6986	CHAMPREP	11 May 2016	503768A	Birth			
						11 May 2016		Death			
								[Death by: Unknown means]			
9631	M	11 May 2016	8040	8767	FOSSILRIM	11 May 2016	3413	Birth	Ali		
9632	F	11 May 2016	8040	8767	FOSSILRIM	11 May 2016	3414	Birth	Jo Jo		



Complete Studbook as of December 2016

Stud#	Sex	Birth Date	Sire	Dam	Location	Date	LocalID	Event	Birth Origin	Name	Transponder
9633	F	15 May 2016	6409	6477	WINSTON	15 May 2016	270871	Birth		Sara Roy	
					SD-WAP	15 May 2016	616266	Ownership			
					CINCINNAT	20 May 2016	116045	Loan to			
9634	?	15 May 2016	6409	6477	WINSTON	15 May 2016	270872	Birth			
						18 May 2016		Death			
								[Death by: Environ/Behav conditions Unknown Generalized Nutrition Necropsy not received]			
9635	M	27 May 2016	8627	8574	KRISTIANS	27 May 2016	ACIJU009	Birth			
9636	M	27 May 2016	8627	8574	KRISTIANS	27 May 2016	ACIJU010	Birth			
9637	F	27 May 2016	8627	8574	KRISTIANS	27 May 2016	ACIJU007	Birth			
9638	F	27 May 2016	8627	8574	KRISTIANS	27 May 2016	ACIJU008	Birth			
9639	F	27 May 2016	8627	8574	KRISTIANS	27 May 2016	ACIJU006	Birth			
						30 May 2016		Death			
								[Death by: Unknown means]			
9640	?	31 May 2016	6570	6612	OLOMOUC	31 May 2016	8550	Birth			
						31 May 2016		Death			
								[Death by: Stillbirth Unknown No necropsy planned Necropsy not received]			
9641	M	31 May 2016	6745	6610	PEAUGRES	31 May 2016	2966	Birth			
						3 Jun 2016		Death			
								[Death by: Unknown means]			
9642	F	31 May 2016	6745	6610	PEAUGRES	31 May 2016	2965	Birth		Zoe	
9643	M	1 Jun 2016	6553	8403	OPOLE	1 Jun 2016	M16024	Birth			
9644	M	1 Jun 2016	6553	8403	OPOLE	1 Jun 2016	M16025	Birth			
9645	M	1 Jun 2016	6553	8403	OPOLE	1 Jun 2016	M16026	Birth			
9646	M	1 Jun 2016	6553	8403	OPOLE	1 Jun 2016	M16027	Birth			
9647	F	1 Jun 2016	6553	8403	OPOLE	1 Jun 2016	M16023	Birth			
9648	?	1 Jun 2016	6570	6612	OLOMOUC	1 Jun 2016	8556	Birth			
						1 Jun 2016		Death			
								[Death by: Stillbirth Unknown No necropsy planned Necropsy not received]			
9649	M	2 Jun 2016	6570	6612	OLOMOUC	2 Jun 2016	8557	Birth			
						8 Jun 2016		Death			

Complete Studbook as of December 2016

Stud#	Sex	Birth Date	Sire	Dam	Location	Date	LocalID	Event	Birth Origin	Name	Transponder
[Death by: Environ/Behav conditions Unknown Generalized Nutrition Necropsy not received]											
9650	F	2 Jun 2016	6570	6612	OLOMOUC	2 Jun 2016	8558	Birth			
						22 Jun 2016		Death			
[Death by: Environ/Behav conditions Unknown Generalized Nutrition Necropsy not received]											
9651	M	3 Jun 2016	6553	8404	OPOLE	3 Jun 2016	M16028	Birth			
9652	M	3 Jun 2016	6553	8404	OPOLE	3 Jun 2016	M16030	Birth			
9653	F	3 Jun 2016	6553	8404	OPOLE	3 Jun 2016	M16029	Birth			
9654	F	3 Jun 2016	6553	8404	OPOLE	3 Jun 2016	M16031	Birth			
9655	?	3 Jun 2016	6553	8404	OPOLE	3 Jun 2016	M16032	Birth			
						5 Jun 2016		Death			
[Death by: Unknown means]											
9656	M	9 Jun 2016	8549	6781	OUDTSHORN	9 Jun 2016	2205	Birth			
9657	M	9 Jun 2016	8549	6781	OUDTSHORN	9 Jun 2016	2206	Birth			
9658	F	9 Jun 2016	8549	6781	OUDTSHORN	9 Jun 2016	2207	Birth			
9659	F	16 Jun 2016	8559	6838	ASHLANDNE	16 Jun 2016	23962	Birth			
						16 Jun 2016	163307	Ownership			
9660	F	16 Jun 2016	8559	6838	ASHLANDNE	16 Jun 2016	23963	Birth			
						16 Jun 2016	3416	Ownership			
9661	F	16 Jun 2016	8559	6838	ASHLANDNE	16 Jun 2016	23964	Birth			
9662	?	16 Jun 2016	8559	6838	ASHLANDNE	16 Jun 2016	23965	Birth			
						~ Jun 2016		Death			
[Death by: Unknown means]											
9663	M	16 Jun 2016	8602	6980	WILDS	16 Jun 2016	116028	Birth	Emmett		
						30 Jun 2016	216060	Loan to			
9664	M	16 Jun 2016	8602	6980	WILDS	16 Jun 2016	116030	Birth			
						17 Jun 2016		Death			
[Death by: Unknown means]											
9665	F	16 Jun 2016	8602	6980	WILDS	16 Jun 2016	116029	Birth			
						18 Jul 2016	216061	Loan to			
						18 Jul 2016		Death			

Complete Studbook as of December 2016

Stud#	Sex	Birth Date	Sire	Dam	Location	Date	LocalID	Event	Birth Origin	Name	Transponder
[Death by: Unknown means]											
9666	?	16 Jun 2016	8602	6980	WILDS	16 Jun 2016	116034	Birth			
						19 Jun 2016		Death			
[Death by: Unknown means]											
9667	M	20 Jun 2016	8087	8436	BORAS	20 Jun 2016	RG0067	Birth			
9668	M	20 Jun 2016	8087	8436	BORAS	20 Jun 2016	RG0068	Birth			
9669	M	23 Jun 2016	6745	7966	PEAUGRES	23 Jun 2016	2977	Birth			
9670	M	23 Jun 2016	6745	7966	PEAUGRES	23 Jun 2016	2978	Birth			
9671	F	23 Jun 2016	6745	7966	PEAUGRES	23 Jun 2016	2979	Birth			
9672	M	27 Jan 2010	7135	5970	BARARI	27 Jan 2010	CUBA	Birth			
9673	M	23 Aug 2009	UNK	UNK	CAIRO ZOO	23 Aug 2014	G01886	Transfer			
9674	F	23 Oct 2011	UNK	UNK	CAIRO ZOO	23 Aug 2014	G01887	Transfer			
9675	M	????	UNK	UNK	TEMAIKEN	9 Nov 2007	1424	Transfer	Leo		
9676	M	????	UNK	UNK	TEMAIKEN	9 Nov 2007	1423	Transfer	Ale		
9677	F	????	UNK	UNK	TEMAIKEN	9 Nov 2007	1422	Transfer	Majo		
9678	F	????	UNK	UNK	TEMAIKEN	9 Nov 2007	1425	Transfer	Keila		
						14 Oct 2014		Death			
[Death by: Unknown means]											
9679	M	20 Nov 2007	4574	6644	ROCKTON	20 Nov 2007	A7B007	Birth	Rajah		
9681	F	6 Apr 2009	4574	6645	ROCKTON	6 Apr 2009	A9AJ04	Birth	Kesi		
9682	F	30 Sep 2009	UNK	UNK	CHLEBY	12 Dec 2009	51	Transfer	Mzuri		
9683	M	~ 2010	UNK	UNK	YONG IN	7 Jun 2012	005318	Transfer	Tayo		
9684	F	~ 2010	UNK	UNK	YONG IN	7 Jun 2012	005319	Transfer	Sonic		
9685	F	~ 2010	UNK	UNK	YONG IN	7 Jun 2012	005319	Transfer	Bungae		
9686	M	3 Mar 2010	4574	6644	ROCKTON	3 Mar 2010	B0AJ2	Birth	Teigo		

Complete Studbook as of December 2016

Stud#	Sex	Birth Date	Sire	Dam	Location	Date	LocalID	Event	Birth Origin	Name	Transponder
9687	F	3 Mar 2010	4574	6644	ROCKTON	3 Mar 2010	B0AJ1	Birth		Nyah	
9688	F	23 May 2010	UNK	UNK	CASELA	8 May 2015	373	Transfer		Manya	
9689	F	~ 2011	UNK	UNK	HOEDSPRUI	27 Jan 2016	_____	Transfer		Kapama	
9690	F	4 Feb 2011	UNK	UNK	SOUTHWICK	2 May 2013	1016013	Transfer		Kate	
9691	M	8 May 2011	UNK	UNK	SOUTHWICK	2 May 2013	1015013	Transfer		Lonan	
9692	M	31 May 2011	6223	6499	ROCKTON	31 May 2011	B1AJ2	Birth		Eko	
9693	F	4 Nov 2011	UNK	UNK	YONG IN	12 Dec 2014	005945	Transfer		Amanda	
9694	M	20 Nov 2011	UNK	UNK	YONG IN	12 Dec 2014	005944	Transfer		Nero	
9695	M	1 Dec 2011	UNK	UNK	LORY PARK	18 Apr 2012	LPZ0266	Transfer		Tarka	
9700	M	3 Jan 2015	UNK	UNK	UWEC	21 Feb 2015	A15015	Transfer		Pain	
9701	F	3 Jan 2015	UNK	UNK	UWEC	21 Feb 2015	A15014	Transfer		Upe	
9702	M	17 Jun 2015	9683	9693	YONG IN	17 Jun 2015	005991	Birth		Dae Han	
9703	M	17 Jun 2015	9683	9693	YONG IN	17 Jun 2015	005993	Birth		Man Se	
9704	F	17 Jun 2015	9683	9693	YONG IN	17 Jun 2015	005992	Birth		Min Guk	
9705	M	1 Jul 2015	8685	8714	LORY PARK PRIVATE	1 Jul 2015 11 Aug 2015	LPZ0274 _____	Birth		Crunch lrf	
9706	F	1 Jul 2015	8685	8714	LORY PARK PRIVATE	1 Jul 2015 11 Aug 2015	LPZ0268 _____	Birth		Cadbury lrf	
9707	M	12 Sep 2015	WILD	8334	CHEETAH C	14 Aug 2016	1664	Transfer			
9708	M	12 Sep 2015	WILD	8334	CHEETAH C	14 Aug 2016	1665	Transfer			
9709	F	12 Sep 2015	WILD	8334	CHEETAH C	14 Aug 2016	1666	Transfer			
9710	F	13 Sep 2015	UNK	UNK	ALBUSTAN	13 Sep 2015	CCS033	Birth		Zafarana	
9711	F	26 Sep 2015	UNK	UNK	CHTAH EXP	~ Apr 2016	FFCB049	Transfer		Legacy	
9712	M	15 Oct 2015	8781	9487	CHTAH EXP	15 Oct 2015	FFCB057	Birth		Alpha	

Complete Studbook as of December 2016

Stud#	Sex	Birth Date	Sire	Dam	Location	Date	LocalID	Event	Birth Origin	Name	Transponder
9713	F	15 Oct 2015	8781	9487	CHTAH EXP	15 Oct 2015	FFCB058	Birth		Ava	
9714	F	15 Oct 2015	8781	9487	CHTAH EXP	15 Oct 2015	FFCB059	Birth		Anya	
9715	F	26 Feb 2016	8782	8779	CHTAH EXP	26 Feb 2016	FFCB048	Birth		Liberty	
9716	M	1 Apr 2016	WILD	WILD	CHEETAH C	22 Aug 2016	1668	Transfer			
9717	F	1 Apr 2016	WILD	WILD	CHEETAH C	22 Aug 2016	1667	Transfer			
9718	F	1 Apr 2016	WILD	WILD	CHEETAH C	22 Aug 2016	1669	Transfer			
9719	F	1 Apr 2016	WILD	WILD	CHEETAH C	22 Aug 2016	1670	Transfer			
9720	F	1 Apr 2016	WILD	WILD	CHEETAH C	22 Aug 2016	1671	Transfer			
9721	M	1 Apr 2016	UNK	UNK	NAANKUSE	19 Aug 2016	AJU/078	Transfer		Kovo	
9722	F	4 Apr 2016	WILD	9246	NAANKUSE	4 Apr 2016	AJU/071	Birth		Athena	
9723	F	4 Apr 2016	WILD	9246	NAANKUSE	4 Apr 2016	AJU/072	Birth		Amber	
9724	M	27 Apr 2016	8664	8666	RHINOLION	27 Apr 2016	_____	Birth			
						29 Apr 2016		Death			
								[Death by: Unknown means]			
9725	F	27 Apr 2016	8664	8666	RHINOLION	27 Apr 2016	_____	Birth			
						12 May 2016		Death			
								[Death by: Infection associated Unknown Urinary Unknown after necropsy Necropsy not received]			
9726	F	27 Apr 2016	8664	8666	RHINOLION	27 Apr 2016	_____	Birth			
							MYSTICMON	????	_____	Transfer	
9727	F	27 Apr 2016	8664	8666	RHINOLION	27 Apr 2016	_____	Birth			
							MYSTICMON	????	_____	Transfer	
9728	F	1 May 2016	UNK	UNK	NAANKUSE	18 Aug 2016	AJU/077	Transfer		Roady	
9729	M	1 May 2016	WILD	8168	NAANKUSE	1 May 2016	AJU/074	Birth		Flash	
9730	M	1 May 2016	WILD	8168	NAANKUSE	1 May 2016	AJU/075	Birth		Bolt	
9731	M	1 May 2016	WILD	8168	NAANKUSE	1 May 2016	AJU/076	Birth		Bullet	
9732	M	~ Jun 2016	UNK	UNK	CASELA	14 Dec 2016	_____	Transfer		Rafiki	

Complete Studbook as of December 2016

Stud#	Sex	Birth Date	Sire	Dam	Location	Date	LocalID	Event	Birth Origin	Name	Transponder
9733	F	~ Jun 2016	UNK	UNK	CASELA	14 Dec 2016		Transfer		Mara	
9736	M	20 Jun 2016	8087	8436	BORAS	20 Jun 2016	RG0066	Birth			
						20 Jun 2016		Death			
								[Death by: Unknown means]			
9737	M	7 Jul 2016	UNK	UNK	OUDTSHORN	7 Jul 2016	2210	Birth		Pharoah	
9738	F	7 Jul 2016	UNK	UNK	OUDTSHORN	7 Jul 2016	2208	Birth		Geena	
9739	F	7 Jul 2016	UNK	UNK	OUDTSHORN	7 Jul 2016	2209	Birth		Phoenix	
9740	F	18 Jul 2016	UNK	UNK	CHTAH EXP	18 Jul 2016	FFCB054	Birth		Ashia	
						7 Aug 2016		Death			
								[Death by: Infection associated Unknown Digestive Viral Necropsy not received]			
9741	M	25 Aug 2016	5991	7109	YULEE	25 Aug 2016	163001	Birth			
						25 Aug 2016		Death			
								[Death by: Unknown means]			
9742	M	25 Aug 2016	5991	7109	YULEE	25 Aug 2016	163002	Birth			
						25 Aug 2016		Death			
								[Death by: Unknown means]			
9743	M	25 Aug 2016	5991	7109	YULEE	25 Aug 2016	163003	Birth			
						25 Aug 2016		Death			
								[Death by: Unknown means]			
9744	M	28 Aug 2016	6409	6398	WINSTON	28 Aug 2016	279898	Birth		Clark II	
9745	M	28 Aug 2016	6409	6398	WINSTON	28 Aug 2016	270899	Birth		David	
					COLUMBUS	28 Aug 2016		Ownership			
9746	F	28 Aug 2016	6409	6398	WINSTON	28 Aug 2016	270900	Birth		Rebel	
9747	F	28 Aug 2016	6409	6398	WINSTON	28 Aug 2016	270901	Birth		Jezebel	
					COLUMBUS	28 Aug 2016		Ownership			
9748	M	31 Aug 2016	8829	8756	PT ST PER	31 Aug 2016	AJ021	Birth			
9749	M	31 Aug 2016	8829	8756	PT ST PER	31 Aug 2016	AJ022	Birth			
9750	M	31 Aug 2016	8829	8756	PT ST PER	31 Aug 2016	AJ023	Birth			
9751	M	31 Aug 2016	8829	8756	PT ST PER	31 Aug 2016	AJ024	Birth			



Complete Studbook as of December 2016

Stud#	Sex	Birth Date	Sire	Dam	Location	Date	LocalID	Event	Birth Origin	Name	Transponder
9774	?	18 Sep 2016	6952	8395	HOEDSPRUI	18 Sep 2016					
											Birth
9775	M	19 Sep 2016	8885	6841	WINSTON	19 Sep 2016	270904	Birth		Kiume	
9776	M	19 Sep 2016	8885	6841	WINSTON	19 Sep 2016	270905	Birth			
						29 Oct 2016		Death			
										[Death by: Unknown means]	
9777	?	19 Sep 2016	8885	6841	WINSTON	19 Sep 2016	270903	Birth			
						19 Sep 2016		Death			
										[Death by: Stillbirth Unknown No necropsy planned Necropsy not received]	
9778	M	21 Sep 2016	8947	8084	CALDWELL	21 Sep 2016	108100	Birth			
						21 Sep 2016		Death			
										[Death by: Unknown means]	
9779	M	21 Sep 2016	8947	8084	CALDWELL	21 Sep 2016	108101	Birth			
						21 Sep 2016		Death			
										[Death by: Unknown means]	
9780	M	21 Sep 2016	8947	8084	CALDWELL	21 Sep 2016	108102	Birth			
						22 Sep 2016		Death			
										[Death by: Unknown means]	
9781	F	21 Sep 2016	8947	8084	CALDWELL	21 Sep 2016	108099	Birth			
						22 Sep 2016		Death			
										[Death by: Unknown means]	
9782	M	23 Sep 2016	8583	6986	CHAMPREP	23 Sep 2016	503768	Birth			
						4 Dec 2016		Death			
										[Death by: Unknown means]	
9783	M	23 Sep 2016	8583	6986	CHAMPREP	23 Sep 2016	503769	Birth		Ithemba	
9784	?	23 Sep 2016	8583	6986	CHAMPREP	23 Sep 2016	503769A	Birth			
						23 Sep 2016		Death			
										[Death by: Unknown means]	
9785	?	23 Sep 2016	8583	6986	CHAMPREP	23 Sep 2016	503769B	Birth			
						23 Sep 2016		Death			
										[Death by: Unknown means]	
9786	?	23 Sep 2016	8583	6986	CHAMPREP	23 Sep 2016	503769C	Birth			
						23 Sep 2016		Death			
										[Death by: Unknown means]	



Complete Studbook as of December 2016

Stud#	Sex	Birth Date	Sire	Dam	Location	Date	LocalID	Event	Birth Origin	Name	Transponder			
9787	M	2 Oct 2016	6503	6596	YULEE	2 Oct 2016	163004	Birth		Matthew				
9788	M	2 Oct 2016	6503	6596	YULEE	2 Oct 2016	163005	Birth						
						2 Oct 2016		Death						
										[Death by: Environ/Behav conditions	Unknown	Generalized	Trauma	Necropsy not received]
9789	F	3 Oct 2016	8867	8860	SINGAPORE	3 Oct 2016	G15090	Birth		Deka				
9790	?	3 Oct 2016	8867	8860	SINGAPORE	3 Oct 2016	G15086	Birth						
						4 Oct 2016		Death						
										[Death by: Unknown means]				
9791	?	3 Oct 2016	8867	8860	SINGAPORE	3 Oct 2016	G15087	Birth						
						4 Oct 2016		Death						
										[Death by: Unknown means]				
9792	?	3 Oct 2016	8867	8860	SINGAPORE	3 Oct 2016	G15089	Birth						
						7 Oct 2016		Death						
										[Death by: Unknown means]				
9793	M	20 Oct 2016	8529	6804	DUBBO	20 Oct 2016	B60101	Birth		D4/16				
9794	F	20 Oct 2016	8529	6804	DUBBO	20 Oct 2016	B60102	Birth		D5/16				
9795	F	20 Oct 2016	8529	6804	DUBBO	20 Oct 2016	B60103	Birth		D6/16				
9796	?	3 Nov 2016	8434	8317	PRAHA	3 Nov 2016	160453	Birth						
						3 Nov 2016		Death						
										[Death by: Unknown means]				
9797	M	12 Nov 2016	8758	7098	SUSONO	12 Nov 2016	FS68	Birth						
9798	?	12 Nov 2016	8758	7098	SUSONO	12 Nov 2016	FS69	Birth						
						12 Nov 2016		Death						
										[Death by: Unknown means]				
9799	M	13 Nov 2016	UNK	8790	CHTAH EXP	13 Nov 2016	FFCB061	Birth		Tinashe				
9800	M	13 Nov 2016	UNK	8790	CHTAH EXP	13 Nov 2016	FFCB062	Birth		Kitu				
9801	M	13 Nov 2016	UNK	8790	CHTAH EXP	13 Nov 2016	FFCB064	Birth		Tobias				
9802	F	13 Nov 2016	UNK	8790	CHTAH EXP	13 Nov 2016	FFCB060	Birth		Abigale				
9803	F	13 Nov 2016	UNK	8790	CHTAH EXP	13 Nov 2016	FFCB063	Birth		Joyce				

Complete Studbook as of December 2016

Stud#	Sex	Birth Date	Sire	Dam	Location	Date	LocalID	Event	Birth Origin	Name	Transponder
9804	M	19 Nov 2016	6597	6592	SD-WAP	19 Nov 2016	616584	Birth			
						19 Nov 2016		Death			
										[Death by: Unknown means]	
9805	F	19 Nov 2016	6597	6592	SD-WAP	19 Nov 2016	616581	Birth		Ilangha	
9806	F	19 Nov 2016	6597	6592	SD-WAP	19 Nov 2016	616582	Birth		Tombi	
9807	F	19 Nov 2016	6597	6592	SD-WAP	19 Nov 2016	616583	Birth			
						19 Nov 2016		Death			
										[Death by: Unknown means]	
9808	M	26 Nov 2016	8529	6803	DUBBO	26 Nov 2016	B60124	Birth		D7/16	
9809	M	29 Nov 2016	8041	8767	FOSSILRIM	29 Nov 2016	3417	Birth			
			YULEE			10 Dec 2016	163310	Loan to			
9810	M	29 Nov 2016	8041	8767	FOSSILRIM	29 Nov 2016	3418	Birth		Vader	
9811	F	29 Nov 2016	8041	8767	FOSSILRIM	29 Nov 2016	3419	Birth		Rey	
9812	F	29 Nov 2016	8041	8767	FOSSILRIM	29 Nov 2016	3420	Birth		Jyn	
9813	F	10 May 2012	UNK	UNK	OLMENSE	31 Jul 2014	OZ2208	Transfer		Njoki	
9819	M	1 Oct 2015	8284	6979	NZP-CRC	1 Oct 2015	115283	Birth			
						1 Oct 2015		Death			
										[Death by: Stillbirth Unknown No necropsy planned Necropsy not received]	
9820	M	1 Oct 2015	8284	6979	NZP-CRC	1 Oct 2015	115284	Birth			
						1 Oct 2015		Death			
										[Death by: Stillbirth Unknown No necropsy planned Necropsy not received]	
9821	M	1 Oct 2015	8284	6979	NZP-CRC	1 Oct 2015	115285	Birth			
						1 Oct 2015		Death			
										[Death by: Unknown means]	
9822	F	1 Oct 2015	8284	6979	NZP-CRC	1 Oct 2015	115286	Birth			
						1 Oct 2015		Death			
										[Death by: Unknown means]	
=====											
TOTALS: 4446.4208.561 (9215)											



## 2016 Annual Progress Report

Reporting Period

January-December 2016

By  
Dr Laurie Marker  
Executive Director  
Cheetah Conservation Fund

P.O. Box 1755  
Otjiwarongo, Namibia  
Phone: 067 306225  
Fax: 067 306247  
Email: [cheetah@iway.na](mailto:cheetah@iway.na)

	<b>1</b>
<b>I. Executive Summary</b>	<b>5</b>
<b>II. Organisational Structure</b>	<b>7</b>
<b>III. Research</b>	<b>8</b>
<b>A. POPULATION DYNAMICS</b>	<b>8</b>
<b>B. EXAMINATIONS &amp; PROCEDURES</b>	<b>8</b>
1. ANNUAL PHYSICAL EXAMINATIONS: CAPTIVE CHEETAHS	9
2. HEALTH-RELATED MEDICAL PROCEDURES: CAPTIVE CHEETAHS	9
3. CAPTIVE-RELEASED CHEETAH EXAMINATIONS	10
4. WILD CHEETAH EXAMINATIONS	10
5. DENTAL PROCEDURES ON WILD AND CAPTIVE CHEETAHS	11
6. CHEETAH DEATHS, EUTHANASIAS, AND NECROPSIES	11
7. NON-CHEETAH CARNIVORE EXAMINATIONS AND NECROPSIES	12
<b>C. HEALTH AND REPRODUCTION</b>	<b>13</b>
1. GENOME RESOURCE BANK	13
<b>D. CONSERVATION GENETICS</b>	<b>13</b>
<b>E. SCAT DETECTION DOGS</b>	<b>17</b>
<b>F. LARGE CARNIVORE RESEARCH AND ECOLOGY</b>	<b>18</b>
1. CHEETAH RELEASES AND MONITORING	18
2. CHEETAH CONSERVATION TRANSLOCATIONS	22
3. GO GREEN PROJECT - CARNIVORE LANDSCAPE DISTRIBUTION AND ABUNDANCE, HUMAN-CARNIVORE CONFLICT MAPPING AND COMMUNITY CAPACITY BUILDING.	28
4. ANGOLA CARNIVORE RESEARCH	39
<b>G. ECOSYSTEM RESEARCH</b>	<b>41</b>
1. WEATHER MONITORING	41
2. GAME MONITORING AND PREY HABITAT PREFERENCES	42
3. BUSH ENCROACHMENT AND BIODIVERSITY	49
4. CCF RESERVE	50
<b>H. SCIENTIFIC PUBLICATIONS AND PAPERS</b>	<b>51</b>
1. SCIENTIFIC PAPERS	51
2. BOOKS	53
<b>IV. Conservation</b>	<b>54</b>
<b>A. LIVESTOCK GUARDING DOG PROGRAMME</b>	<b>54</b>
1. PROGRAMME OVERVIEW	54
2. BREEDING AND PUPPY PLACEMENTS	56

3. FOLLOW-UP ON PRIOR PLACEMENTS AND HEALTH SURVEY	58
4. DOG HEALTH	63
<b>B. CCF MODEL FARM</b>	<b>64</b>
1. CATTLE	64
2. SMALL STOCK	65
3. HAY PRODUCTION	77
4. WILD GAME HUNTED ON CCF PROPERTY	77
<b>C. SUSTAINABLE ECONOMIC PROGRAMMES SUPPORTING LOCAL COMMUNITIES</b>	<b>78</b>
1. CERTIFIED WILDLIFE FRIENDLY	78
2. BUSHBLOK	78
3. CHEETAH COUNTRY INITIATIVES	79
<b>D. ECO-TOURISM</b>	<b>84</b>
1. VISITORS TO CCF	84
2. VISITOR ANALYSIS	85
3. FOOD EXPENSES	89
4. MARKETING	90
5. VISITOR ATTRACTIONS	91
<b>E. ASSOCIATION AND CONSERVANCY RELATIONSHIPS</b>	<b>91</b>
1. LARGE CARNIVORE MANAGEMENT ASSOCIATION (LCMAN)	91
2. CONSERVANCY ASSOCIATION OF NAMIBIA (CANAM)	95
3. WATERBERG CONSERVANCY	95
4. GREATER WATERBERG LANDSCAPE (GWL)	95
5. NAMIBIA PROFESSIONAL HUNTING ASSOCIATION (NAPHA)	96
6. THE NAMIBIAN ASSOCIATION OF COMMUNITY BASED NATURAL RESOURCE MANAGEMENT (CBNRM) SUPPORT ORGANISATIONS (NACSO)	97
7. THE MINISTRY OF ENVIRONMENT AND TOURISM (MET)	97
8. URBAN DYNAMICS – REGIONAL LAND USE PLAN	97
<b>F. GLOBAL MANAGEMENT PLANNING/POLICY INVOLVEMENT</b>	<b>97</b>
1. INTERNATIONAL CHEETAH STUDBOOK	97
2. INTERNATIONAL MEETINGS AND COLLABORATIONS	99
3. ILLEGAL WILDLIFE TRAFFICKING (IWT)	100
<b>V. Education</b>	<b>105</b>
<b>A. FUTURE CONSERVATIONISTS OF AFRICA</b>	<b>105</b>
1. SCHOOL OUTREACH	105
2. CENTRE-BASED PROGRAMMES: PRIMARY TO HIGH SCHOOL	106
3. HIGHER EDUCATION AND IN-SERVICE TRAINING	107
<b>B. FUTURE FARMERS OF AFRICA</b>	<b>109</b>
1. COMMUNITY CONSULTATIVE MEETINGS	109

2. COMMUNITY TRAINING WORKSHOPS	110
3. FARMER TRAINING AT CCF	118
<b>C. COMMUNITY OUTREACH</b>	<b>119</b>
<b>D. OTHER COLLABORATION WITH EDUCATIONAL INSTITUTIONS</b>	<b>121</b>
<b>E. VOLUNTEERS AND INTERNS</b>	<b>122</b>
<b><u>VI. Structural Activities</u></b>	<b><u>123</u></b>
<b>B. STAFFING</b>	<b>125</b>
1. CCF NAMIBIA STAFF	125
2. CCF USA STAFF	126
<b><u>VII. Organisational Activities</u></b>	<b><u>127</u></b>
<b>A. NAMIBIA</b>	<b>127</b>
1. BOARD GOVERNANCE	127
2. FUNDRAISING	127
<b>B. CCF USA</b>	<b>128</b>
1. GOVERNANCE	128
2. OPERATIONS	128
3. FUNDRAISING	129
<b>C. INTERNATIONAL AFFILIATES</b>	<b>134</b>
1. AKTIONSGEMEINSCHAFT ARTENSCHUTZ (AGA) E.V.	134
2. AMIFELINS	135
3. CHEETAH CONSERVATION FUND AUSTRALIA (CCFA)	136
4. CHEETAH CONSERVATION FUND CANADA (CCF CANADA)	137
5. CHEETAH CONSERVATION FUND ITALIA (CCF ITALIA)	138
6. CHEETAH CONSERVATION FUND UK (CCF UK)	140
<b>D. PUBLIC RELATIONS, MARKETING AND MEDIA</b>	<b>142</b>
1. SOCIAL MEDIA	142
2. WEBSITE	145
3. INTERNATIONAL CHEETAH DAY (ICD)	146
4. MEDIA	146

# I. Executive Summary

---

Our cheetah re-wilding programme continues with much success, and this year we saw the birth of a second generation of re-wilded cheetahs from Jacomina, a cheetah released at the Erindi Private Game Reserve in 2013. Her two female offspring, as well as one adult male, continue to thrive at Erindi. Our release programme is an invaluable tool for potential re-introductions into other current and former cheetah range areas. Similarly, our research in other areas such as cheetah genetics, health, reproduction, and ecology, continues its momentum with numerous scientific papers or posters published or in the making. Much of our research work, along with our educational programmes, is largely possible thanks to the support of our volunteers and the dedication of our student interns. The free Carnivore Tracker app launched last year, now includes reports of 697 sightings on 28 of the 33 carnivores that inhabit Namibia.

In Namibia, as in most of the cheetah range, the future of the species is in the hands of people who must share their land with this apex predator. Thus, our work places great emphasis on economic development initiatives aimed at improving the livelihoods of Namibian livestock farmers and the community in general. The CCF's Dancing Goat Creamery's focus on quality and customer satisfaction resulted in continued profit growth. The Creamery, along with CCF's Chewbaaka Memorial Garden, Vineyard, and Apiary, encourage businesses not commonly practised in Namibia, such as goat milk products, organic vegetables/greens, wine and honey. Our eco-tourism business saw a 36% growth in number of visitors and a 35% growth in terms of income. Our flagship programme, Bushblok, once again passed its Forest Stewardship Council (FSC)™ annual inspection, and saw continued improvements to its facility.

Implementation of programmes aimed at economic development, integrated livestock and wildlife management, and habitat restoration in the Greater Waterberg Landscape (GWL) continued during this period with consultative meetings and workshops on bush biomass harvesting, craft making, and tourism for members of four conservancies. A key factor for success is CCF's ability to maintain full-time staff and mentors in four GWL conservancies, to continue with its Future Farmers of Africa training. On the Education front, we continued to visit schools and welcome groups at the CCF Centre, having reached nearly 10,000 learners and students this year.

One of our most important programmes designed to mitigate human-wildlife conflict, CCF's Livestock Guarding Dogs (LGD), continues to be in high demand by livestock farmers who understand the need to maintain healthy eco-systems. Over the years, our guarding dog programme has been adopted by Cheetah Conservation Botswana, Cheetah OutReach (South Africa) and, the Ruaha Carnivore Project (Tanzania). Since the programme's inception in 1994, nearly 550 dogs have been placed throughout Namibia, Tanzania and South Africa. An integral part of CCF's LGD programme, the CCF Model Farm, serves as a real-life example of how an integrated approach to managing livestock and wildlife makes it possible for people and eco-systems to live in harmony. During this period, the number of goat and sheep herds closed at 450 individuals, and 455 heads of cattle.

This past year was particularly important for the cheetah, as their illegal trafficking for the pet trade continues to threaten wild populations across most of the cheetah's range. However, since 2013, the issue has been dealt with at the highest level: the Convention on International Trade of Endangered Species, or CITES. CCF, along with 13 countries and eight NGOs, worked together to issue a set of recommendations that was approved at the 66th CITES Standing Committee meeting in January 2016, with additional decisions adopted at the 17<sup>th</sup> Conference of the Parties (CoP17) held in September 2016.

We are excited to have the cheetah being part of this important international effort, which saw an additional boost with the publication of *'The global decline of cheetah Acinonyx jubatus and what it means for conservation,'* a major study co-authored by CCF. The study, published in late December, received major media attention worldwide bringing more awareness to the plight of the cheetah and the important work of CCF.

Effective fundraising is essential to keep our programmes alive, and my international travels are an important part of CCF's fundraising efforts. My tours during 2016 covered 44 cities in 20 U.S. states, and included lectures at prestigious universities, zoos and other institutions. I also toured Australia for the first time with our newly-formed CCF Australia, and returned to Italy, Germany and the UK for lectures and strategic meetings with our CCF international partners.

Saving a species like the cheetah is not much different than saving the world. By maintaining the health of keystone species, whole eco-systems can remain sustainable. It is a titanic task, and it can only be done by raising awareness, utilising solid science, and encouraging collaborations. We, humans, have the intelligence and the resources to ensure that our planet does not suffer irreparable damage. We can do this if we work together. The time is now!

A handwritten signature in black ink that reads "Laurie Marker". The signature is written in a cursive, flowing style.

Laurie Marker, DPhil.  
Founder and Executive Director



## II. Organisational Structure

---

The Cheetah Conservation Fund (CCF) is an international organisation with registered not-for-profit organisations in Namibia, the United States, Canada, the United Kingdom, Australia and the newly formed CCF Italy. A new CCF foundation is being incorporated in China. In addition, CCF has Memoranda of Understanding with partner fundraising organisations in the Netherlands, France, and Germany.

CCF's International Research and Education Centre in Namibia is the primary base for all of CCF's global activities. In 1991 CCF became a Namibian Voluntary Trust and in 2002 was registered as a not-for-profit Namibian Section 21 Company. CCF's Namibian Board of Directors is comprised of leaders in the local community, businesses, and agricultural sectors. Additionally, there is an International Scientific Board of Advisors that assists in planning and advising on research projects. CCF's Executive Director, Dr Laurie Marker, is assisted in the management and operations of CCF by a core professional staff aided by short-term volunteers and students who assist with daily operations and data collection.

The CCF Centre includes the farms Elandsvreugde, Osonanga, Boskop (Khayam's Kopje), Cheetah View, Bellebenno, Janhelpman, and Bynadaar, totalling 46,000 hectares. CCF's Centre is located in prime cheetah habitat and a wildlife-friendly area, with many neighbouring farmers who believe in conservation ethics. This ensures a large prey population, which is important for the cheetah population and serves to provide a model for farmers to demonstrate that they can live harmoniously with cheetahs.

CCF is an active member of the Waterberg Conservancy, which encompasses over 175,000 hectares of private farmland surrounding the Waterberg Plateau Park: a national game park dedicated to rare and endangered species. The conservancy's farmers cooperatively manage the land's wildlife for long-term sustainability that in turn provides habitat and prey base for the cheetah. CCF also sits on the Steering Committee of the Greater Waterberg Landscape, an area comprising 16,000 km<sup>2</sup>, or close to 2 million hectares, around the Plateau and in Hereroland.

## III. Research

During 2016, CCF continued working towards achieving its research objectives and strengthening collaborative efforts. Research continued in overall health and genetics, surveying, release of cheetah, and ecosystem research.

### A. Population Dynamics

As of December 2016, the number of CCF's resident captive cheetahs has increased to 39 (22M, 17F), compared to 33 (15M, 18F) at the end of 2015.

Throughout 2016, there were no releases. Four females were transferred out on loan to Kiripotib Guest Lodge and four males returned to CCF from the same location. Three of CCF's resident cheetahs (1M,2F) were euthanized during this period: one male, age 16.5, was euthanized on 30 April 2016 due to renal failure, one female, age 14, was euthanized on 20 June 2016 due to old age and organ failure and a female, age 13, was euthanized on 8 August due to organ failure (see section B.7 below).

Nine wild cheetahs (4M,5F) were added in 2016. In February, a wild-caught male with an injury (broken bones) to his front left leg and deemed non-releasable. In August, a total of eight wild cheetah cubs (3M,5F) were brought in. Five cubs (1M,4F) came to CCF on 22 August after their mother was shot. The other three cubs (2M,1F) were removed from the wild on CCF land after their mother was killed by a leopard. Initially, the two litters were kept separate at our quarantine pens, but were separated by sex in November to allow them to bond. This is particularly important for the males, who we are hoping will form a coalition for when they will eventually be released. As of December, both groups, males and females, remain in quarantine pens.

### B. Examinations & Procedures

Every cheetah that is evaluated under anaesthesia by CCF is assessed for general health and fitness. The examinations follow standard protocols. Male examinations include semen collection when possible; the semen is analysed and stored in the CCF Genome Resource Bank (GRB).

In 2016, CCF performed a total of 30 examinations and procedures on 27 individual cheetahs (9M, 18F). Exams were performed on six captive individuals (4F, 2M) and 21 captive-released or wild individuals (7M, 14F) (Table 1).

Table 1: Summary of examinations and procedures performed by CCF on captive, captive-released, and wild cheetahs in 2016. The examination or procedure classification is indicated and includes the following: predator (wild or captive-released cheetah in field); entry (arrival of wild or captive cheetah from another facility or location to CCF); annual (routine captive cheetah health check); EEJ (electro-ejaculation); dental; and medical (treatment of any injury or illness, not including dentistry & oral surgery).

AJU	Sex	Date	Exam or Procedure						Details
			Predator	Entry	Annual	EEJ	Dental	Medical	
1648	F	6-Feb-16	x					x	Collar change
1649	F	6-Feb-16	x					x	Collar change
1654	M	25-Feb-16	x		x	x	x	x	Caught on farm
1518	M	3-Mar-16			x			x	Placed, health deterioration

1518	M	14-Mar-16				x	Chronic renal failure
1654	M	17-Mar-16				x	Follow up Rx and wound assessment
1269	M	30-Apr-16				x	Health deterioration, subsequent euthanasia
1578	F	24-Apr-16				x	Health check prior to placement
1619	F	1-May-16				x	Re-collaring + eye exam
1655	F	20-May-16		x			Shandy cub work up, sample collection
1656	F	20-May-16		x			Shandy cub work up, sample collection
1657	M	20-May-16		x			Shandy cub work up, sample collection
1658	F	20-May-16		x			Shandy cub work up, sample collection
1380	F	27-May-16				x	Work up, health deterioration
1237	F	12-Jun-16				x	Work up, eye swelling and discharge
1355	F	20-Jun-16				x	Euthanasia
1380	F	8-Aug-16				x	Health deterioration, elected euthanasia
1664	M	15-Aug-16	x			x	Entry medical exam and sample collection
1665	M	15-Aug-16	x			x	Entry medical exam and sample collection
1666	F	15-Aug-16	x			x	Entry medical exam and sample collection
1667	F	22-Aug-16	x			x	Entry medical exam and sample collection
1668	M	22-Aug-16	x			x	Entry medical exam and sample collection
1669	F	22-Aug-16	x			x	Entry medical exam and sample collection
1670	F	22-Aug-16	x			x	Entry medical exam and sample collection
1671	F	22-Aug-16	x			x	Entry medical exam and sample collection
1732	M	2-Sep-16	x			x	Work up, data and sample collection
1733	F	29-Oct-16				x	Work up, data and sample collection
1734	F	29-Oct-16				x	Work up, data and sample collection
1735	F	29-Oct-16				x	Work up, data and sample collection
1747	M	27-Nov-16				x	Medical exam and radiography

## 1. Annual Physical Examinations: Captive Cheetahs

In 2016, CCF ceased to conduct annual physical examinations and only performed health-related medical procedures under anaesthesia on an individual/group basis when deemed necessary. During each event, thorough physical examination, appropriate sample collections (blood, urine, hair, faeces, ectoparasites), appropriate medications, vaccine boosters (Fel-O-Vax<sup>®</sup>, Rabisin<sup>®</sup>) and ectoparasiticides (Frontline<sup>®</sup>) were administered (see below).

## 2. Health-Related Medical Procedures: Captive Cheetahs

In 2016, CCF conducted a total of six medical examinations on four individual captive cheetahs (3F, 1M) (Table 1).

Resident male cheetah AJU 1518 (Mendel) was previously placed at Guest Farm Kiripotib and brought to CCF after complaints of inappetence, lethargy and declining condition. He was anaesthetised on the 3 March 2016 for medical examination and sample collection. Fluids were administered to correct dehydration and broad-spectrum antibiotics and steroids given. Pathology results indicated renal disease, and so regular fluid therapy was commenced. Follow-up medical examination was conducted on 14 March 2016 to assess kidney function that indicated improved status.

Resident female cheetah AJU 1578 (Bella) was anaesthetised on 24 April 2016 for a health check prior to re-location to Guest Farm Kiripitib. No abnormalities were detected.

Resident female cheetah AJU 1380 (Samantha) was anaesthetised on 27 May 2016 after three days of inappetence, polyuria/polydipsia, lethargy and depression. Fluids were administered via IV and SC routes, and long-acting antibiotics and steroids were administered. Blood and urinalysis revealed kidney disease, which was treated with multiple antibiotic courses and weekly fluid therapy. Samantha was anaesthetised again on 8 August 2016 after concerns of deteriorating health and was subsequently euthanized due to renal failure refractory to treatment.

Resident female AJU 1237 (Nina) was anaesthetised on 12 June 2016 for an eye examination and health check after it was noted her left eye was markedly swollen. In addition, she had bilateral mucoid discharge draining from both nostrils. Examination of the oral cavity revealed perforation of palatine erosion on the right side that communicated with the frontal sinus. During the workup, she was administered long-acting antibiotics, corticosteroids and non-steroidals. She was subsequently placed on a course of prednisolone and doxycycline and recovered uneventfully.

### 3. Captive-Released Cheetah Examinations

In 2016, CCF did not release any cheetahs, but conducted one examination and re-collaring on a captive-released female cheetah AJU 1619 (Zinzi), who was originally returned to the wild on 18 June 2014.

Zinzi was darted on 1 May 2016 on a nearby lodge, Aloe Grove, in order to replace her faulty VHF tracking collar. She was successfully darted on initial attempt but required supplemental and maintenance doses to allow sufficient examination of her left eye, which had sustained some traumatic event resulting in a deep corneal ulcer. She was later darted on three separate occasions with long acting antibiotic (Convenia®) for her eye condition.

### 4. Wild Cheetah Examinations

In 2016, CCF conducted a total of 24 wild cheetah exams on 22 individual cheetahs (13F, 9M) (Table 1).

Wild adult male cheetah AJU 1654 (Merlin) was captured by a farmer 35km south of Outjo, on a property located in the Paresis Mountains. He had a pre-existing injury on the left leg that compromised his ability to remain in the wild. He was transported to CCF on 25 February 2016 and anaesthetised for full entry exams using the annual physical exam protocol; semen collection was attempted by electro-ejaculation. He had multiple wounds over his left rump, digits and most notably over his left carpus. Radiographs of the joint revealed significant chronic and degenerative bone changes, explaining the visible malformation and lameness. He was later dewormed, vaccinated and administered antibiotics prior to being placed in the CCF quarantine area. Additional anaesthesia was performed on 17 March 2016 for follow-up examination and radiographic assessment of the left carpal joint where no further deterioration was detected and due to improved mobility, no further action ensued.

On 20 May 2016, four cubs (1M,3F) of re-wilded female Shandy's cubs were located within Erindi Private Game Reserve and given field examinations without anaesthesia. The four cubs (AJU 1655, 1656, 1657,1658) (Table 1) were estimated to be approximately four weeks' old. General medical checks were performed and samples/measurements obtained. The cubs were subsequently returned to their nesting site.

After the fatality of Zinzi on 12 August 2016, her three cubs (2M,1F) were captured and brought to CCF to be held until they are old enough for release. The cubs are approximately 11 months' old. On 15 August, they were anaesthetised for work ups and medical screenings, and were administered vaccinations and parasite treatment. One of the males was treated for superficial wounds due to cage trauma.

In July 2016, five cheetah cubs were caught on a nearby farm after their mother was shot for killing livestock. Subsequently, on 26 July, CCF picked up the group to be held on site. Medical work ups were conducted on all five cubs on 22 August 2016, during which measurement data and samples were collected. All cats were vaccinated and determined to be in good health.

Wild adult male cheetah AJU 1732 (Eli) was caught on 1 September 2016 for data collection and collar placement for research purposes in the study of movement patterns of solitary individuals in the area. He was given a full medical check on 2 September 2016 and was subsequently released on the same day along the CCF airstrip.

On 29 October 2016, three cheetahs (3F: one adult and two cubs) were transported from Outjo district after being caught on a farm. Work ups were subsequently conducted upon arrival. The adult female had sustained cage trauma wounds and was administered fluids for dehydration. Both cubs were found to be in good health. All three were vaccinated against rabies and measured. Mother and cubs were released and re-united in a solitary pen, from where they were released on CCF land four days later.

Male cheetah AJU 1747 (Starsky) arrived from Africat, Okonjima on 27 November 2016. That morning he had been observed with sustained wounds over his right shoulder and was recumbent. He was brought to CCF for medical work up and radiography, as there were concerns that a fracture had occurred. On exam, the cat was significantly dehydrated, no fractures were evident and the necrotic wound was cleaned, debrided and stitched closed with fluids administered both intravenous and subcutaneously. The appearance of the wound suggested the trauma had occurred days prior, as there was significant necrosis and large infestation of fly larvae within the wound. A concern of sepsis was evident and the cheetah was taken back with guarded prognosis. Sadly, Starsky died three days later despite intensive care and monitoring (see 6.). A necropsy was performed at CCF.

## 5. Dental Procedures on Wild and Captive Cheetahs

In 2016, no dental procedures were conducted on Wild and Captive cheetahs.

## 6. Cheetah Deaths, Euthanasias, and Necropsies

In 2016, CCF conducted a total of five cheetah necropsies (2M, 3F).

Resident male cheetah AJU 1269 (Merlot) was euthanized on 30 April 2016 due to failing health. The necropsy was performed on 5 May 2016 with the following findings: advanced dental disease, muscle wastage, firm and shrunken kidneys bilaterally that were evidence of chronic kidney disease (later confirmed through bloodwork) and hepatomegaly.

Resident female cheetah AJU 1355 (Rosy) was euthanized on 20 Jun 2016 due to pre-existing renal failure and newly developed sporadic neurological episodes (seizure-like activity). Her state and exhibiting clinical signs prior to euthanasia (central blindness, syncope/seizure type episodes) highly suggested the presence of a leukoencephalomyelopathy, although yet to be confirmed. The findings of the necropsy performed on 21 June 2016 revealed advanced dental disease, focal areas of

discoloration of various size throughout the lungs, jet lesions in cranial and caudal venae cavae together with nodulation of the left AV valve and decreased distinction between cortex and medulla of both kidneys.

Resident female cheetah AJU 1380 (Samantha) was euthanized on the 8 August 2016 due to progressive renal failure. She had been maintained on regular fluid therapy after being diagnosed five months prior. The necropsy, performed on the same day, revealed emphysema of nodulation of the right cranial and middle lung lobes, and abnormal appearance of both kidneys (lumpy, thickened capsule and thickened cortex)

Released collared female, AJU 1619 (Zinzi) was found death on 12 August 2016 after CCF received tracking updates suggesting a mortality event. On gross inspection, she was found with significant wounds that strongly indicate the cause of death to be due to a leopard attack. Musculature over the left hindquarters was removed completely, leaving the exposure of bone and caudal abdominal contents. Wounds were located over the front left shoulder with bite marks sustained over the neck. Other noted findings on necropsy were emphysema of the left cranial lung lobe and tapeworms within the gastrointestinal tract. She was otherwise in good condition and able to provide for her cubs as well as for herself.

A necropsy was performed on AJU 1747 (Starsky) on 29 November 2016 after failing to recover from extensive wound injury despite intensive treatment. Findings are as follows; pre-existing trauma wounds located over the cranial aspect of right shoulder, forming two extensive pockets sub-dermally within underlying musculature. The wound was found to contain fibrinous necrotic debris. One additional wound over the dorsal aspect of the right thoracic vertebrae (~T8), showed significant tissue bruising underlying the skin. The right cranial lung lobe had a nodular appearance with partial atelectasis. Other areas of the lung fields were affected by this nodular pattern and haemorrhagic areas were found throughout the lungs. Other organs appeared relatively normal. High suspicion of sepsis was believed to be cause of death based on findings and clinical progression.

## 7. Non-Cheetah Carnivore Examinations and Necropsies

In 2016, CCF performed one non-cheetah carnivore examination and no necropsies.

On 8 August 2016, a small team from CCF was requested to examine an 18-year-old captive male leopard, located on Aloe Grove Safari Lodge. A decline in condition had been noted over the past few days, with inappetence, lethargy and hyper salivation. A medical health check and blood sample collection were performed under injectable anaesthesia. Grossly, the leopard had a poor coat condition and average body score. Prior to anaesthesia he appeared mentally dull and was hyper salivating blood stained saliva. The male was severely dehydrated and received subcutaneous fluid therapy throughout the procedure. On examination of the oral cavity there was significant ulceration of the tongue (glossitis) and mucosa (stomatitis), malodourous breath (halitosis) and severe gingivitis. Many teeth were found to be either missing or worn. He received anti-inflammatory medication, long acting antibiotics and injectable vitamins. Differential diagnoses were renal failure or virus (calicivirus, FeLV). Blood samples indicated increased white blood cell count and elevation of renal parameters. It was concluded that the cat was in late stage renal failure and was subsequently euthanized.

## C. Health and Reproduction

### 1. Genome Resource Bank

CCF continues to bank sperm, serum, plasma, white and red blood cells, hair, and skin samples on all cheetahs worked up. Additionally, an increasingly extensive scat sample collection from wild cheetahs in Namibia and neighbouring countries is kept at CCF. All samples are part of CCF's Genome Resource Bank (GRB). Since 1991, blood and tissue samples have been obtained from over 900 individual cheetahs. These samples are used for over-all health and genetic purposes, with backups stored at both CCF Namibia and the Smithsonian Institution in the USA. With the creation of CCF's genetics laboratory, most samples are now held at CCF. Currently CCF holds the world's largest wild cheetah database of biological material, which also creates the need to curate all the samples and the development of database management systems.

Since 2002 CCF has been collecting, evaluating, and freezing cheetah sperm. The CCF GRB contains a total of 497 cryo-preserved sperm samples from captive and wild cheetahs in Namibia, representing 104 individual cheetahs. Between January and December 2016, no new collections were added to the CCF GRB.

## D. Conservation Genetics

The Life Technologies Conservation Genetics Laboratory was set up in 2008/2009 by Dr Anne Schmidt-Küntzel for CCF, thanks to the generous support of Life Technologies Inc. (formerly Applied Biosystems, today Thermo Fisher Scientific) and the Ohrstrom Foundation. The most important addition to the CCF genetics laboratory was the donation and installation of a refurbished 4-capillary genetic analyser in July 2014 by Thermo Fisher Scientific. The new instrument has greatly increased the capacity of the laboratory. The new laboratory spaces inaugurated in 2015 were designed with forensic laboratory standards and is larger to be able to host visiting scientists.

The laboratory's main aim is to contribute to the on-going research and conservation of cheetahs by working together with the ecology and biomedical departments in CCF's cross-disciplinary mode of operation. The Scat Detection Dog programme is part of this approach and was put into place to provide the necessary samples to the various genetics projects. The main genetics projects are related to cheetah population structure, census, relatedness, and assignment of individual ID to non-invasive samples such as scat. Projects related to other species are performed with outside funding and are so far limited to collaborative projects.

Since 2013, Dr Schmidt-Küntzel has worked closely with a database expert in the U.S. on an interactive electronic laboratory notebook. During the second half of 2016, all extraction entries on cheetah blood and tissue samples have been finalised and PCR entries are currently being trialled.

After over four years of excellent work at the genetics laboratory first as intern, then Master's student, then Laboratory Technician and Research Assistant, Lucia Mhuulu left at the end of April 2016 to move back to her family. Mbawemi Gabriella Mulikita, a Zambian graduate who performed a 3-month internship in 2014, returned to the laboratory as short term staff in January 2015. She left the laboratory to go to medical school end of June 2016. Katrin Hils joined the laboratory in June 2015 and ensured the good functioning of the laboratory until the end of December 2016, when she left to start her PhD. A new Laboratory Manager, Dr Christoff Erasmus, joined the laboratory in mid-December to take over Katrin Hils' position.

In 2016, the laboratory hosted seven interns: Rudo Matavire, a student from Zimbabwe, finished a 5-month internship in the genetics laboratory in January 2016. Julia Kagogo and Martha Hatutale, two recent graduates from the University of Namibia (UNAM), joined the laboratory from April and June, respectively until the end of August 2016. Julia will come back as a master's student in January 2017. In September 2016, two graduates from UNAM, Anisa Maponga (Zimbabwe), and Nali Ndjene were welcomed in our laboratory for a 3-month internship. Beginning of December 2016, two 4<sup>th</sup>-year students from UNAM, Margareta Nangula and Mukelabai Muyoba, joined the laboratory as part of their official university rotation; the students will receive credit for the internship.

In February 2016, CCF collaborator Action for Cheetahs in Kenya sent two graduate students, Cynthia Nyunja and Noreen Mutoro (Master's and PhD students at the University of Nairobi, respectively), for four weeks to the CCF genetics laboratory to learn methods such as scat extraction and PCR. In the second half of 2016, the students applied their knowledge to start the work in Kenya, with guidance from Dr Schmidt-Küntzel.

Dr Ezekiel Fabiano, who graduated from his PhD in genetics with CCF in 2013 brought two batches of Angolan carnivore faecal samples to CCF so they can be analysed at the genetics laboratory as part of an ongoing collaboration. Dr Fabiano visited the laboratory with eight students for five days in August 2016. The students received training on laboratory procedures and interpretation of sequences and genotypes.

In February 2016, graduate student Kristine Teichman came with caracal hair and tissue samples to the genetics laboratory for 1.5 weeks. During this time, Kristine was trained on the basics of genetic laboratory work and all samples were extracted. The laboratory work and analysis will be finalised by the CCF genetics laboratory staff.

In July 2016, Dr Tamara Schenekar joined the laboratory as a visiting researcher for seven months and helped with ongoing projects and assisted with the database.

In mid-September 2016, Dr Munro Marx, Managing Director of Unistel Medical Laboratories (Pty) Ltd, visited the genetics laboratory for two days. The purpose of his visit was to discuss an international collaboration on genetic services for game and livestock species. The collaboration with Unistel is the first step towards setting up a service laboratory at CCF. The CCF genetics laboratory is also in the process of setting up services for bird sexing in Namibia.

## Genetics Projects

- **Cheetah genotypes of known individuals (blood/tissue samples):** As part of CCF's on-going research at the genetics laboratory, DNA is extracted from all individuals of which blood and tissue samples are available and their genotypes are obtained. All extracted DNA samples were assessed for quality via gel electrophoresis and extraction information was entered into the new database system. The samples were genotyped for 15 microsatellite markers and a sex marker. A reference manuscript to document the markers is in preparation. An additional set of 15 markers were tested in 2016. Once new protocols (multiplexes) are established for the new markers, they will be used to extend the genotypes of the existing sample collection, and this data will be used to answer various population genetic questions.
- **Population study of cheetahs on CCF property using non-invasive techniques:** Individual cheetahs are assigned a genetic ID as well as a visual ID through the combination of genotyping of the DNA obtained from the scat samples and the photographs obtained from CCF's camera trap study. The data from 2008-2014 is part of Lucia Mhuulu's MSc research thesis, which she



defended in June 2015. A publication is in preparation. Many of these scat samples were collected with the help of the scat dogs Finn, Isha, and Tiger.

The scat sample collection from a coalition of two wild cheetah males ('the wild boys': Hifi, AJU 1543, and Sam, AJU 1542), which had been collected daily around the CCF Centre between July 2008 and October 2013, comprises over 950 samples and is an invaluable resource for long-term monitoring of physiological parameters in two wild cheetahs. While the two wild males have died since (AJU 1542 in August 2010, AJU 1543 in October 2013), the work on the samples continues. The parasite levels were assessed and recorded on a regular basis at the time of collection and over 200 samples have been extracted, 135 of which were identified genetically. The aim of the study is to identify samples for every 3-5 days throughout the entire five-year period and conducted hair analysis to determine the wild males' diet over time. Hormone work to determine stress and testosterone levels will be performed when funding is secured.

- **Namibia-wide population genetic study:** Samples are processed once they are collected by the CCF ecology and scat detection dog teams. Some samples are also obtained from collaborators from other conservation organisations and taxidermists. Mbawemi Gabriella Mulikita processed a set of 50 samples during her internship and identified the cheetahs in that sample collection. She then generated an extended genotype for one sample per individual and assessed the animals' diet microscopically from an imprint she made from prey hair found in the faeces using a CCF protocol.
- **Verification of the accuracy of the scat detection dogs:** The species of the scat samples found by the dogs is routinely verified using molecular markers.
- **Illegal trade:** The species content of samples from illegal trade was assessed using molecular markers specifically designed to identify carnivore species in samples of poor quality. PCR products were taken to the United States by Dr Schmidt-Küntzel to do next generation sequencing in a collaborator's laboratory. The obtained results will be made public when possible.
- **Babesia:** A trial study was conducted in order to determine the percentage of affected cheetahs that are currently at CCF and compare those to the results obtained from microscopic evaluation of blood smears from other captive cheetahs. We also developed a diagnostic test to be used for further screening of the samples. The initial testing was assigned to Shalette Dingle, a visiting Cornell veterinary student in 2013; since then, a more sensitive test was also tested with promising results. Veterinary student intern Natasja Lavin read the blood slides corresponding to the genetic samples. In March 2016, Karen Holm, veterinarian and working guest, finalised the last samples for the existing data set.
- **Release study:** Sixty-six release and pre-release scat samples were extracted and assigned to an individual cheetah. These samples were sent to the Smithsonian Institution in the US to be analysed for faecal hormone levels.
- **Carnivore species ID and diet:** In 2014, visiting student intern Alicia Walsh from University of New Hampshire (USA) extracted DNA from 50 carnivore scat samples and verified the species they belong to using a mitochondrial marker. She also identified what the animals ate by using a variety of approaches including hair, bone, exoskeleton, and vegetation analysis. She published the project in the university's Inquiry journal. A preliminary analysis of the diet composition was performed by ecology research assistant Samara Moreira.

## Collaborative Genetics Projects

- **Oxalate nephrosis:** A collaboration was started in March 2012 with Dr Karen Terio from the University of Illinois (USA) and Dr Emily Lane from the National Zoological Gardens of South Africa for a study on oxalate nephrosis. Primers for one candidate gene were designed by Dr Schmidt-Küntzel and optimised at the CCF genetics laboratory in 2014. Diseased individuals were tested in the laboratory of the South African collaborators. In the first half of 2015 a second gene was investigated. The South African team came to visit CCF in 2015 as part of the collaboration; and two students from each institution visited the other one as part of the grant. To date no candidate mutation was found.
- **Amyloidosis:** In September 2013, a PhD student from the Smithsonian Institution, Ashley Franklin, came to CCF to make use of our unique sample collection of captive and wild cheetahs to determine their amyloidosis status. Ashley did the genetic work at the CCF genetics laboratory and took matching scat samples back to the United States to do hormone work and determine amyloid levels. Ashley graduated in 2014 and the study was presented at the North American Congress of Conservation Biology in July 2014. The genetic association was published in the Journal of Heredity in March 2016.
- **Gene expression:** Collaboration began in early 2011 with Dr Eroid Naomab, head of the Department of Chemistry and Biochemistry at UNAM for a study on gene expression in the cheetah. New sets of samples were collected in 2014.
- **Illegal trade:** The collaboration with cheetah holding facilities and veterinary clinics in the UAE was initiated during a trip in June of 2013 and renewed in February of 2014. The aim is to begin developing a genetic database of cheetahs held in that area. Sperm and genetic samples were collected on males in 2014. The genetic samples are currently being analysed.
- **Carnivore ID:** Carnivore hair samples obtained from rubbing stations and hair snares in southern Namibia were analysed at the genetics laboratory to identify the species. This work was done in collaboration with the Brown Hyena Project in Lüderitz and will be part of Sarah Edward's PhD. The genetic analysis was finalised in 2014, and the PhD successfully defended in October 2015. A publication is expected in 2017.
- **Caracal ID:** DNA from Caracal hair and tissue samples, collected from killer traps in South Africa, were extracted and genotyped at the genetics laboratory to assess relatedness. This study is a collaboration with Kristine Teichman (PhD student from British Columbia University, Canada) and will be part of her PhD.
- **Rhinoceros:** A pedigree for white rhinoceros (*Ceratotherium simum*), performed by visiting researcher and Master's student Abigail Guerier from Ongava Wildlife Reserve's Research Centre, was finalised and published in 2012. Abigail graduated with a Master's degree in September 2012. In the beginning of 2013 she started a genetics project on Ongava's resident population of black rhinoceros (*Diceros bicornis*) at the CCF genetics laboratory. The project is on-going and more samples are added as they are collected by the Ongava research team.
- **Termites:** In May 2015 and February 2016, a research team from the University of Florida (US) worked with CCF to do a pilot study on termites. The initial tests were successful. More research is planned for upcoming years.
- **Soil flora:** as part of a collaboration with Dr Jeffrey Buyer (US Dept. of Agriculture), the flora of soil obtained from CCF research areas where bush was harvested at different time points was

compared to each other to assess the impact of bush harvesting on the soil flora. A preliminary study was published in January 2016.

- **Brown Hyena Project:** As part of a collaboration with Dr Ingrid Wiesel from the Brown Hyena Project in Lüderitz, we received a set of paste marks of brown hyenas in August 2016. The DNA was successfully extracted. Specific markers will be ordered to genotype individuals in the brown hyena population. These results will be part of Dr Wiesel's graduate student Inga Jänecke's PhD.

## E. Scat Detection Dogs

In 2016, the scat dog team conducted a total of 185 searches (72 training, 2 demos, 1 sample check, and 110 field searches) (Figure 1).

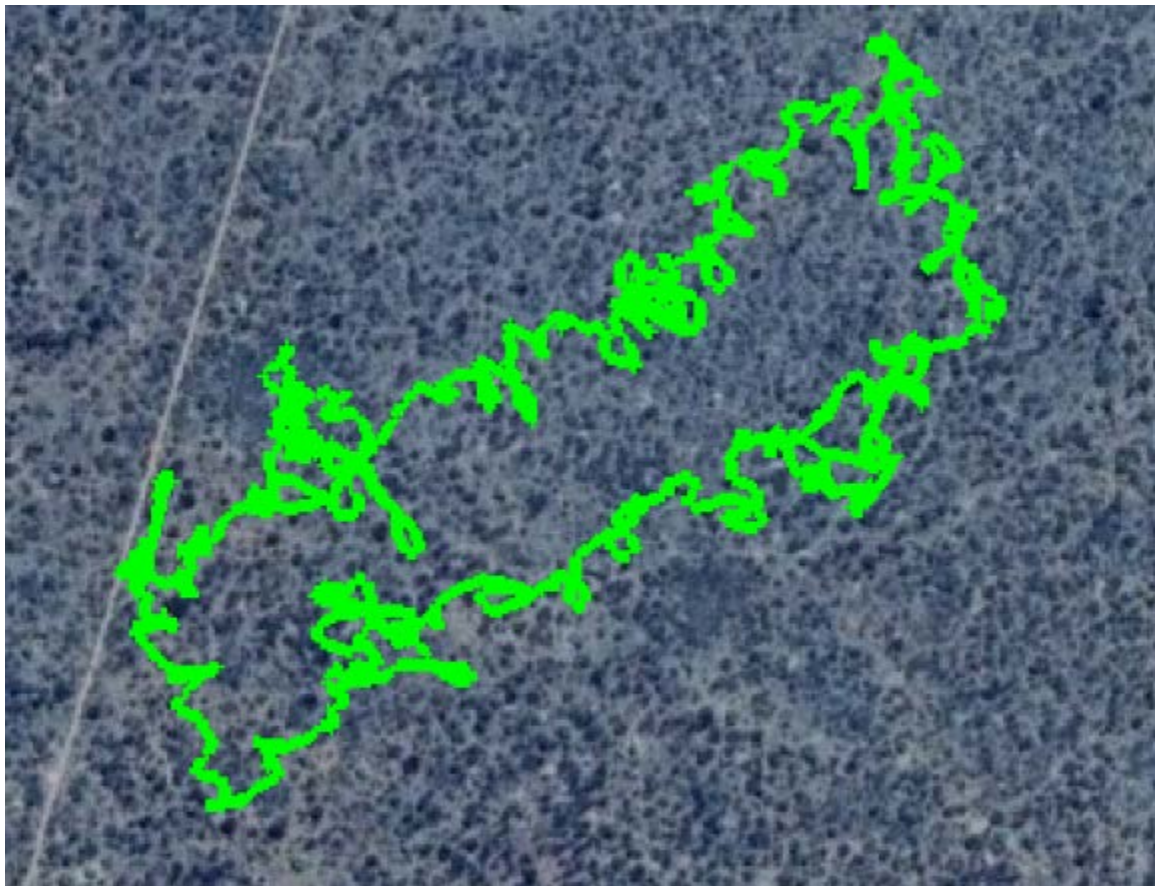

Figure 1: Screenshot of experimental 1km Rectangle Assessment Transect: green line is the path taken by dog.

Tiger was the main scat-detection dog used for the scat surveys, having indicated 287 of the total 309 collected in 2016. However, genetic analysis confirmed the suspicion that the samples included scat of other carnivore species, not just cheetah. Given Tiger's behaviour and CCF's interest in samples of all felid species, a decision was made to allow Tiger to continue to select samples from additional felid species. Allowing Tiger to search for additional species provides him with an additional incentive by successfully finding samples more frequently, since cheetah samples are very sparse due to their large home ranges, and require a lot of stamina.

Unfortunately, at the beginning of August 2016 Tiger suffered a spontaneous fracture to his front right elbow. Tiger underwent complicated surgery and his leg continues to be unstable.

Consequently, Tiger was retired from the programme, effectively putting on hold the scat-dog programme for the year.

Chris Bartos, a dog trainer and assistant curator at the Stone Zoo (US) visited CCF in December. Chris rescued, trained and donated Finn; CCF's first scat detection dog in 2009. During her visit, she assisted with training new team member Bart Balli on handling Finn and potentially re-training him for playtree searches while waiting for a new scat detection dog able to handle longer searches. Chris also facilitated the training of a new scat dog that arrived at CCF in mid-December. It is hoped that field scat searches will resume in late 2017.

## **F. Large Carnivore Research and Ecology**

### **1. Cheetah Releases and Monitoring**

While attempts to reach out to more farmers across Namibia continue, more than 3,000 Namibian farmers have already participated in CCF's integrated livestock and human-wildlife conflict training courses, or learned about our work through our community outreach efforts. Those farmers who are aware of CCF and our mission, contact us to seek help with their predator problems, rather than killing the predator. CCF also makes every effort to reach farmers who are unaware of the plight of predators and of the range of options available to solve human-wildlife conflict that.

To support all farmers, CCF is available 24/7 when they call to notify about a real or perceived cheetah problem. CCF staff may assist with setting traps or retrieving cheetahs already trapped; however, this practice has greatly decreased over the past few years through education as well as government policies. CCF's policy is to not remove wild cheetah unless the cat is injured or the conflict has escalated to a point of no return. Direct contact with the farmers allow us to provide them with information about CCF's non-lethal predator management methods and attempt to train them on conflict reduction mechanisms. Since its founding in 1990, CCF has retrieved, rehabilitated and translocated over 800 cheetahs from farms across Namibia. Once at CCF, the veterinary team evaluates every cheetah's condition and determines whether it is healthy and old enough to survive in the wild again on his own. Consequently, over 600 of these cheetahs have been released back into the wild. Depending on the release location and the specific cheetahs, CCF attempts to monitor released cheetahs via VHF radio or satellite-GPS collars.

Throughout 2016, CCF continued monitoring one female released in June 2014 (Zinzi, AJU 1619), two males (Chester, AJU 1540, and Obi-Wan, AJU 1539) released in Erindi Private Game Reserve, and two female offspring (Savanna, AJU 1648, and Shandy, AJU 1649) of AJU 1510 (Jacomina) born in Erindi Private Game Reserve in April 2014. CCF is also monitoring a wild male cheetah on CCF property and adjacent properties (Eli, AJU 1732) and a wild-caught female who was released with her two cubs at CCF in September (Simone, AJU 1733).

#### **Zinzi (AJU 1619)**

Female AJU 1619 (Zinzi) was released in CCF's Bellebenno Game Camp on 17 June 2014 along with female Debra (AJU 1608). She made her first kill three days after release: a juvenile female steenbok. Over the next few years, Zinzi covered vast distances, moving across 20-30 different commercial farms. Crucially, since her release her observed kills have included steenbok, duiker, springbok, aardwolf, and warthog, all wild natural game species. Despite moving through and spending time on several livestock farms, she was never once recorded killing any small or large stock and her movements showed that she appeared to actively avoid areas with large numbers of livestock and/or human habitation.

Zinzi did incredibly well on her own, never needing support from CCF's monitoring team. She found CCF property to be suitable for her home range, and spent most of her time there, but frequently visited the farms north and northwest of CCF property.

On 12 September 2015, Zinzi gave birth to a litter of four cubs (2M, 2F). In April 2016, CCF lost contact with Zinzi due to GPS collar failure. However, on 1 May 2016 a neighbour contacted CCF notifying that he had seen two small cheetahs at one of his waterholes. CCF's monitoring team immediately went to the site and found Zinzi there. The veterinary team was mobilised and successfully darted Zinzi to replace her collar. Upon closer inspection, it was discovered that Zinzi had somehow severely damaged the collar (Figure 2) causing it to fail. She also injured her left eye, but it is not clear if the two incidents occurred at the same time.

Because of her eye injury, attempts were made to capture the cubs so that they and Zinzi could be held temporarily at CCF while she was treated. Therefore, after the collaring procedure, CCF placed Zinzi in a cage trap with other cages set around to try and capture her four cubs. However, after two and a half days, the cubs were not captured and Zinzi was released from the cage. CCF's veterinarian then decided to treat her with a long acting antibiotic. She was fed and a camera trap was placed near the food. Resulting photos confirmed that she still had all four cubs (Figure 3).



Figure 2: Zinzi's damaged collar (top) compared to the new collar (bottom).



Figure 3: Camera trap photo confirming presence of all four cubs.

In July 2016, CCF discovered that Zinzi lost one (female) of her 4 cubs. One month after this, on 12 August 2016, CCF staff found her dead on CCF's Boskop Farm. It appeared that she was killed by a leopard. CCF decided to catch the cubs as they were too young (11 months) to survive in the wild without the support of their mother. All three cubs were caught 48 hours later and put in captivity in a *boma* separated from the other centre cheetahs. The aim is to keep them until they are old enough to be released back into the wild. The two male cubs may form a coalition, which, from a genetic perspective, could be very valuable to other areas with cheetah already established. The remaining female cub may take over Zinzi's old home range or choose her own or move away completely.

Zinzi's GPS collar provided CCF with invaluable data (Figure 4) on her movements, home range, activity, prey selection, habitat preference and spatial use.

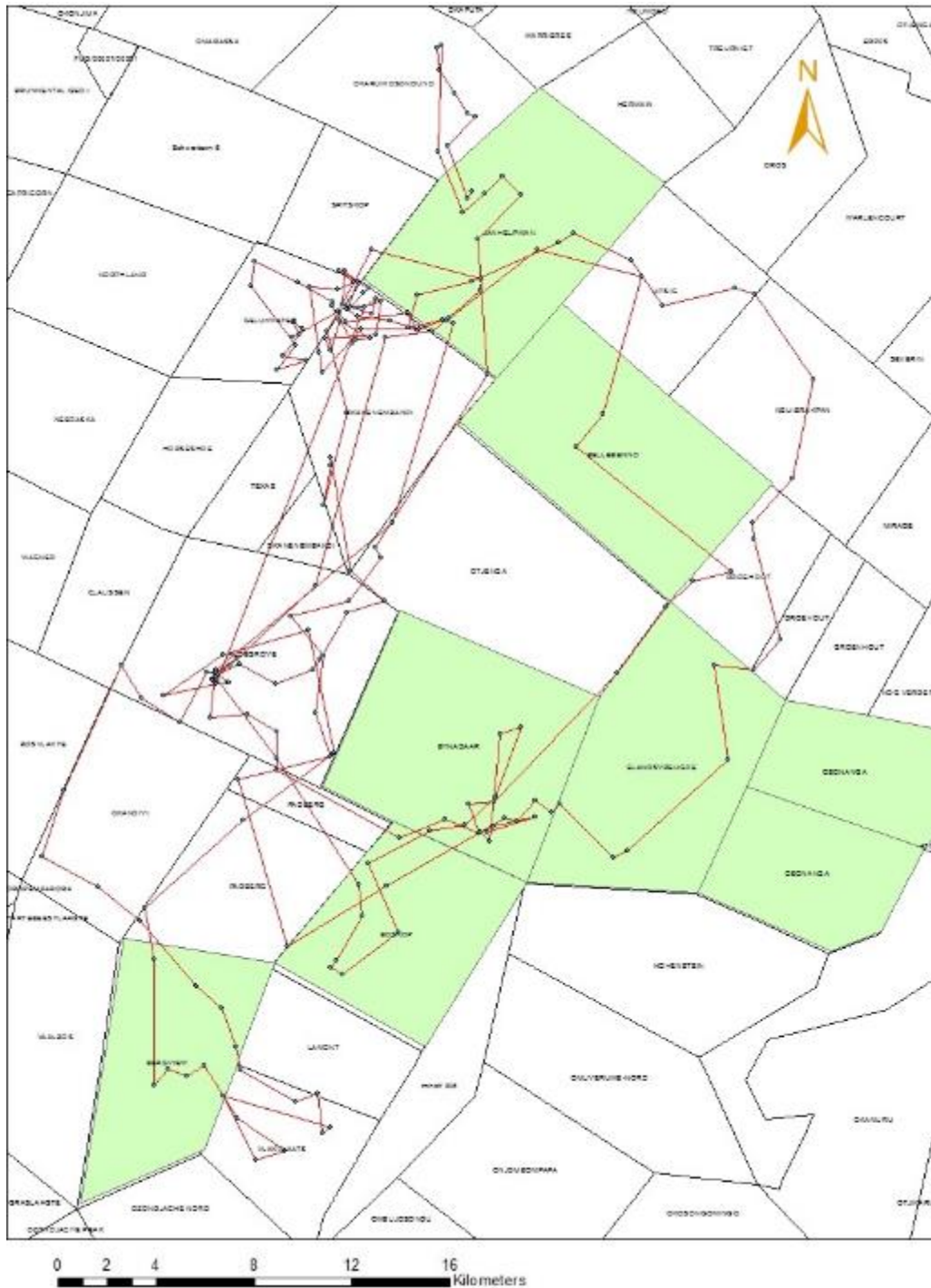

Figure 4: Data from Zinzi’s GPS for 2016. Data has been truncated to one point per day. CCF farms are depicted in green. Dots represent daily GPS fixes from the collar. Clusters of points in space indicate possible preference for a particular area or location.

### **ELI (AJU 1732)**

In August 2016, the CCF husbandry team realised that a single adult wild male cheetah was prowling around one of the enclosures (Silver Pens). It was decided to try to capture and collar this male to observe his movements in and around CCF property. A trap cage was set and the cheetah was captured on 1 September. Male AJU 1732 (Eli) was fitted with a Sirtrack GPS/VHF hybrid collar prior to release. Since then, ongoing monitoring has shown that he appears to have established his

territory in CCF property with a particular preference for the Big Field area (Figure 5). CCF’s cheetah tracking and ecology units are involved in ongoing inspections of his movements, especially walking in to check on clusters of points to understand his prey selection.

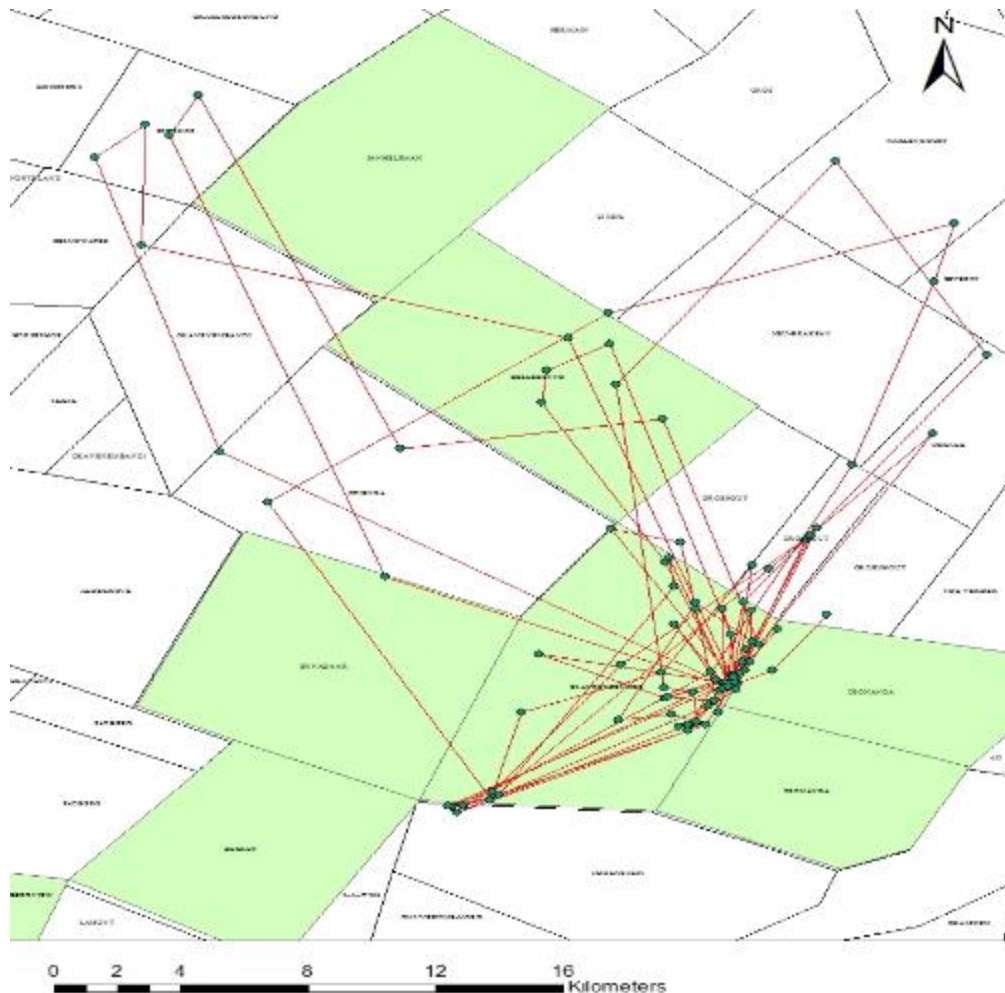

Figure 5: Data from Eli’s GPS for 2016 truncated to one point per day. Green farms are CCF property. Points are location fixes from GPS collar.

## 2. Cheetah Conservation Translocations

Due to the extent of land under livestock production and the habituated cheetahs’ need for large uninhabited areas, there is a lack of suitable habitat for release. Since 2004, CCF has been successfully researching into releasing selected orphaned cheetahs back into the wild by developing techniques for successful rehabilitation and release. It’s very important to closely monitor the behaviour of individual cats to ensure their health and adaptation to their new environment. Similarly, selecting the right location for each release is of utmost importance. The following are updates on newly or previously translocated and released cheetahs.



## CCF Property

### *Cubs*

On 1 August 2016, the CCF cheetah team picked up five 4-month old cheetah cubs at a farm south-east of CCF, on the far side of the Waterberg Plateau National Park. The cubs had been orphaned a few days earlier after their mother was shot as a trophy hunt in an intensive game breeding camp on the farm. The cubs were released into a holding pen at CCF, where they will be kept until they are old enough to be released. These cubs would be too young to survive in the wild and in this instance, removing them into captivity temporarily was the only solution. This will allow them to contribute their genes to the pool, and to be part of the free-ranging cheetah population once they are re-wilded (Figure 6).



Figure 6: Cubs picked up from a farm after mother was shot in a trophy hunt.

### ***Simone and the two cubs (November 2016)***

On 28 October 2016, CCF's team went to Okutala farm near Etosha to pick up one wild cheetah female (Simone, AJU 1733) and her two female cubs (AJU 1734 and AJU 1735). A local farmer claimed that the adult female had been attacking his livestock and therefore this was a human-wildlife conflict issue. The farmer had initially wanted to shoot the female and keep the cubs as pets. He had trapped both the adult female and the cubs and was keeping them separately for an unknown period of time. CCF initially attempted to negotiate the release of these cats back onto the property but the farmer did not cooperate. It was then decided to transport the three animals to CCF to attempt to re-bond and release them. After a week, on 5 November, they were released onto CCF property. A Vectronic GPS/VHF hybrid collar was fitted on Simone, the adult female. Unfortunately, one of the cubs (AJU 1734) went missing after two days and is now presumed dead. The tracking team is currently following the movement pattern of Simone and the remaining cub in order to assess their health and possible homing instinct response. She appears to be exploring her new area quite a bit, spending most of her time on Bynadaar farm (Figure 7). The last visual was on a camera trap on the Main Road of the reserve on farm Elandsvregde, on 7 December (Figure 8). Both mother and cub appear in good condition.



Figure 7: Simone and her cub at Main Road water trough on 7 December.

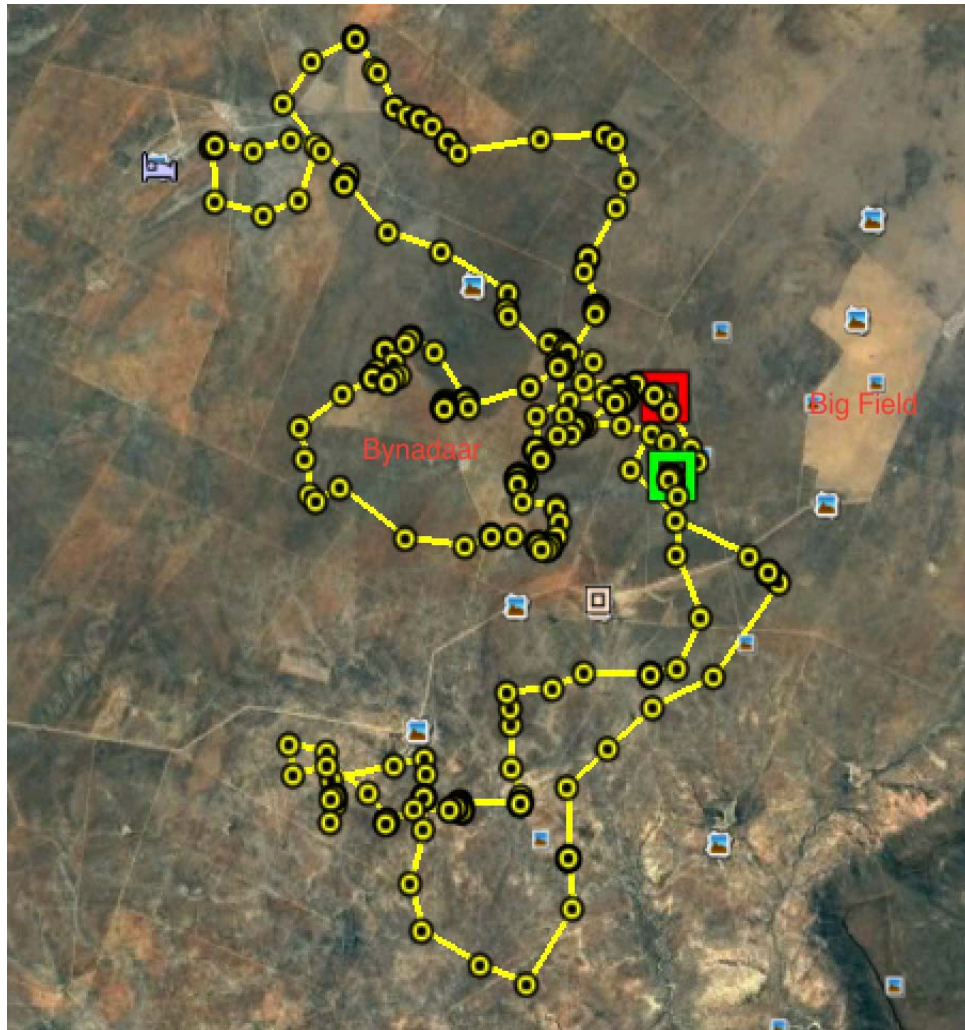

Figure 8: All GPS data for Simone in 2016 (data depicted is based on fixes every 2 hours and showing all data points since release). Red square indicates release point and the green square the last location fix.

## Erindi Private Game Reserve

### *The 'Leopard Pen Boys'*

On 28 June 2012, four captive male cheetahs, Omdillo (AJU 1539), Chester (AJU 1540), Anakin (AJU 1545), and Obi-Wan (AJU 1561) were translocated to Erindi and successfully released after VHF collar placement. These males had been previously identified as being candidates for rewilding and had been undergoing rewilding training at the CCF centre. Coalition mates Omdillo and Anakin were found dead in 2012; one shot by a farmer and the other from a possible leopard attack, respectively. Following their release, Chester (AJU 1540) and Obi-Wan (AJU 1561) remained an inseparable coalition of two, reportedly bringing down full-grown antelopes such as red hartebeest and oryx. The pair had even been observed killing adult ostriches, black and blue wildebeest, as well as giraffe calves.

Chester and Obi-Wan occupied a very large home range that encompassed most Erindi (nearly 70,000 hectares), but their core home range was mostly concentrated in a large savannah-like habitat in the south-western part of the reserve. The coalition showed a preference for hunting in

this open area as well. Chester appeared to be the dominant male in the coalition in terms of mating and hunting, despite a semi-lame hind leg.

On 22 September, the CCF team travelled to Erindi to re-collar Chester after being notified by Erindi staff that the GPS/VHF collar had died. The team re-fitted him with a Vectronic GPS/VHF hybrid collar. During the operation, the vet noticed that Chester's teeth were in bad shape and some infected teeth were pulled out (Figure 9). The team discussed a way forward with Chester as he was not in the best shape and could not have been able to tear and chew food. Over the next few weeks he was closely monitored and given a drop-out dart of antibiotics. However, the Erindi staff noticed him falling behind Obi-Wan more regularly, even though he was still able to bring down and kill a wildebeest calf in this time. Unfortunately, Chester was found dead on 29 of November 2016. The exact cause of death is unknown but baboon teeth marks were found on his body. Obi-Wan, now a single male, is being closely monitored since then; he appears to be doing fine and is able to kill for himself.



Figure 9: Chester's teeth condition and rotten teeth being pulled during collar fitting operation.

### ***Savanna and Shandy***

Savanna (AJU 1648) and Shandy (AJU 1649) are the two female offspring of Jacomina (AJU 1510), a female released into Erindi Private Game Reserve in 2014. CCF lost contact with Jacomina in 2015 but the collars of Savanna and Shandy are still functioning properly and providing CCF with valuable data. These two females are the first offspring of a re-wilded individual that CCF has collared and therefore are of critical value to the validation of CCF's rehabilitation and release programme.

After separating from their mother in August 2015, at just 16 months, Savanna and Shandy remained together until February 2016. Although the two females have kept separate ranges, there is often overlap. In late January 2016 Erindi notified CCF that Savanna's VHF collar had died and that Shandy's would die soon as well. On 6 February, the CCF team travelled to Erindi to re-collar Savanna and

Shandy. Both females were re-collared with Sirtrack GPS/VHF hybrid collars, which have allowed CCF to collect more fine scale data from these females (Figure 10).

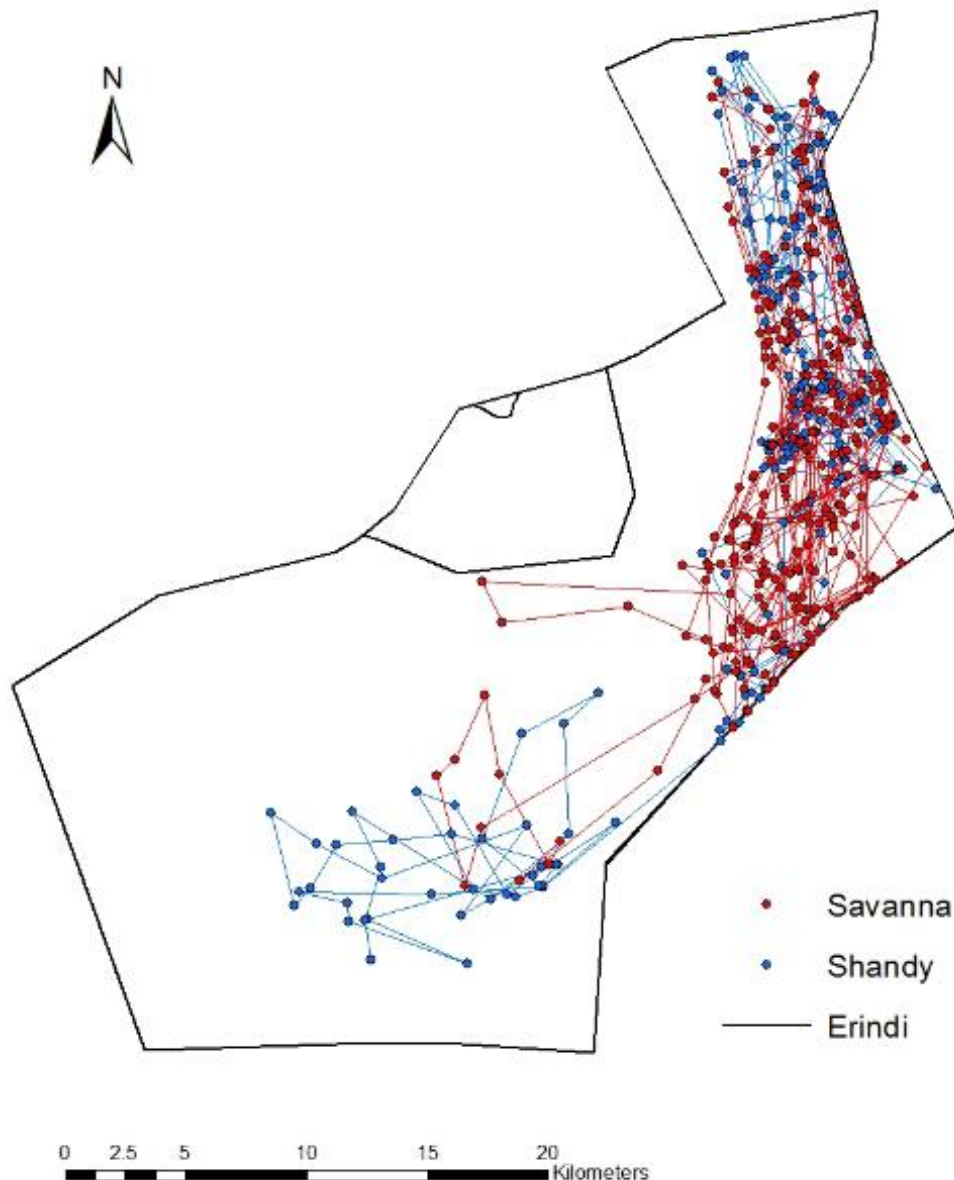

Figure 10: Data from Savanna (red) and Shandy's (blue) GPS collars for 2016; Data has been truncated to one point per day. There is substantial overlap of their home ranges at certain times of year but Shandy appears to have settled in the south and Savanna the north central area of Erindi.

On 3 May 2016, Shandy's GPS data indicated that she had given birth to cubs. On 20 May 2016, CCF's team returned to Erindi to conduct a nest check to count and sex the cubs. CCF found three females and one male, all of which were in great condition (Figure 11). However, unfortunately in early June, Shandy's GPS data indicated that she had lost the cubs. The cause is unknown but another predator likely killed them. Shandy's collar failed on 16 October 2016. The CCF team is currently waiting for her to be in a convenient location to dart and re-collar her with a new Sirtrack GPS/VHF hybrid collar.

These two females represent one of the most significant success stories of CCF's rehabilitation and release programme. They are living evidence of the effectiveness of CCF's rehabilitation and release protocols as they are both surviving on their own in the wild and have started to reproduce. Though Shandy lost her first litter of cubs, this is not unexpected and she will likely give birth to a second

litter later in the year. Savanna has yet to give birth but CCF expects her to do so in the near future as well.



Figure 11: Shandy's cubs found in river cut-bank.

### 3. Go Green Project - Carnivore Landscape Distribution and Abundance, human-carnivore conflict mapping and community capacity building.

A project to determine the density and human-carnivore conflict areas for cheetah (*Acinonyx jubatus*) and other key large carnivores across the Greater Waterberg Landscape (GWL) was initiated on 1 September 2015 and is planned to last through 30 August 2018.

The Project will look at CCF's farm, commercial, re-settled farms, affirmative farms and communal conservancies across the GWL, which is made up of five conservancies; Waterberg (E017.268 S-20.418), Ozonahi (E017.45521, S-20.58732), Okamatapati (E018.17983, S-20.42791), Otjituuo (E018.18277, S-20.11415) and African Wild Dog (E018.26267, S-20.95883) (Figure 12).

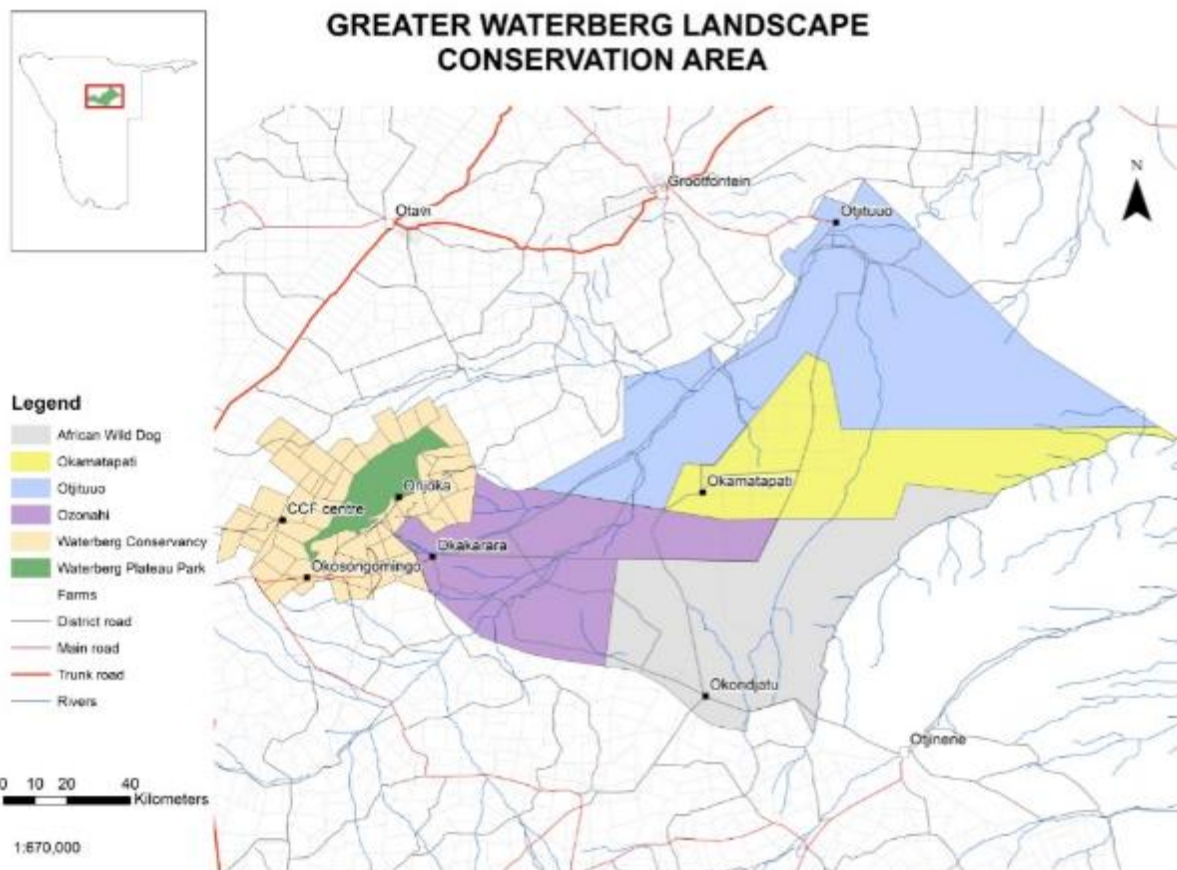

Figure 12: Location of the GWL and the 5 individual conservancies; the Waterberg (commercial) and Otjituu, African Wild Dog, Okamatapati and Ozonahi (communal).

The current distribution and densities of key carnivore species including the African wild dog and cheetah across the GWL is unknown. However, previous studies have shown that high level of retaliation killing of carnivores due to livestock loss is occurring across the GWL. Therefore, this project aims to use remote camera traps to determine large carnivore presence and densities across the GWL. To establish if the land use type and/or other environmental variables are influencing carnivore densities in the region. In addition to verifying carnivore presence, the project aims to go further by quantifying the level and spatial distribution of human-carnivore conflict that is taking place across the GWL. By mapping conflict zones, resources can be targeted to key areas through education and mitigation methods, which in turn reduce the level of human-carnivore conflict, thus securing the future of large carnivores across the GWL. To also create a comprehensive species list which will be shared with the relevant government departments, conservation non-governmental organisations, conservancy management and their respective communities, the Large Carnivore Management Association of Namibia (LCMAN), and the relevant international organisations, such as the International Union for Conservation of Nature (IUCN) where applicable.

The objectives of this project are:

1. To place and monitor 40 remote camera traps within the pre-defined grid survey areas.
2. To collect, analyse and store photographs from the remote cameras which contain different species that will provide presence points across the study area.

3. To estimate key carnivore species densities from the remote camera trap photographs.
4. To analyse carnivore densities in relation to the known environmental variables.
5. To collect spatial data on conflict areas and map the conflict across the GWL.
6. To use the conflict data to determine a scale of conflict which will reflect the severity of the conflict across the GWL.
7. To determine areas of need from the conflict map based on high carnivore conflict and in turn recommend mitigation methods.
8. To create a comprehensive species list that can be shared with the relevant parties e.g., government, the conservancies, LCMAN.

During this period, two camera-trapping surveys have been carried out with 40 cameras in two areas of the GWL, which was divided into 4km x 4km grid squares (Figure 13).

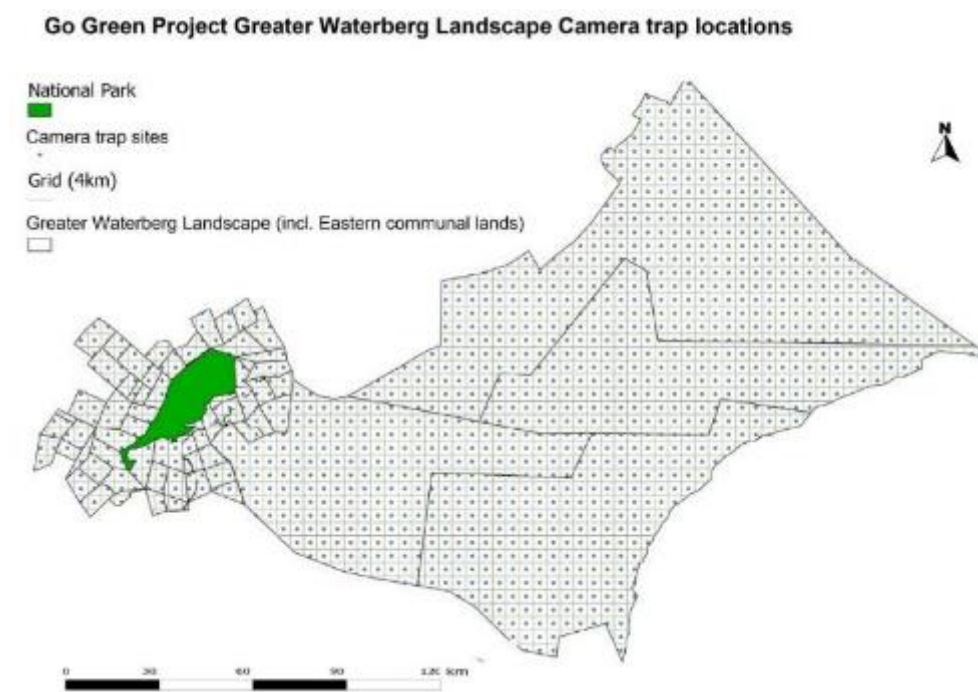

Figure 13: Outline of the whole GWL divided into 4km x 4km grid squares.

### **1<sup>st</sup> Survey Area - Survey A:**

On 10 February 2016, 40 cameras were deployed in survey area A; an area All the cameras were left out for 30 nights and collected on 14 March 2016 (Figure 14). The cameras during the survey period remained undamaged due to their metal casings. In 30 nights, a total of 301,107 photos were collected. The photos have now been sorted in groups which include individual carnivores, herbivores, empty, error, and unable to ID. Due to the rains, cur grass around the cameras grew up to 2 meters in two weeks, and on occasions covered the camera completely. This had led to a high number of images just containing grass but it also enables us to capture an important environmental event.



### Greater Waterberg Conservancy Camera trap sites (Block 1)

#### Block 1 sites

• National Park

■ Grid (4km)

□ Greater Waterberg Conservancy

■ Survey Area A

■ Additional cameras in situ

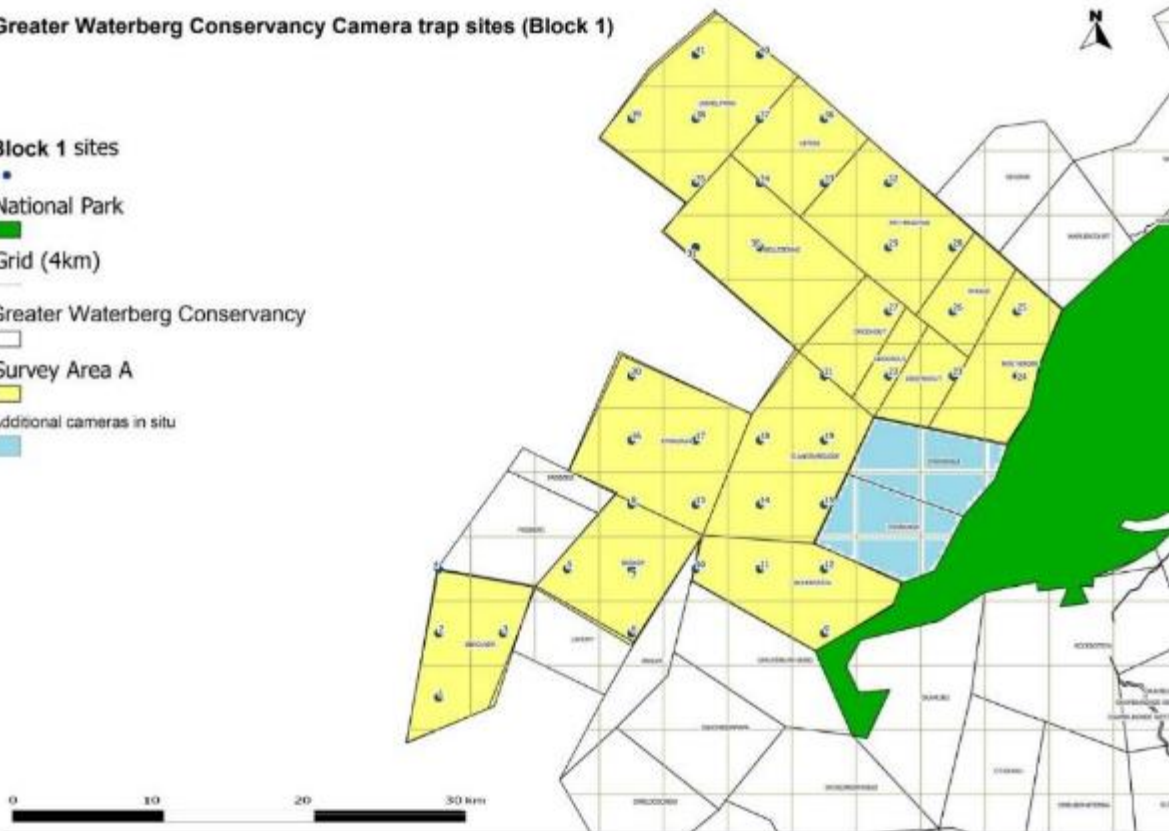

Figure 14: Map of the Survey A area within the Waterberg Conservancy and the location of the 40 camera trap sites.

In just one month the project has already captured every carnivore species found in the Waterberg from cheetah and leopard to bat eared fox and striped pole cat, except one, the serval. This included a series of pictures of a young cheetah (Figure 15), which is important as it indicates that breeding and dispersal are occurring in the Conservancy.



Figure 15: Example of cheetah captured on a commercial farm bordering the Waterberg National Park as part of the Go Green Landscape project camera trapping in survey A.

The CameraBase database has now been created and the carnivore photos are being entered into this database. All the photos and the database sit on the 2 Seagate 2TB external hard drives purchased through the project acting as a back up to each other.

## 2<sup>nd</sup> Survey Area - Survey B:

The 40 cameras were again deployed on 22 March into Survey Area B (Figure 16). The area is made up of six private land parcels, all of which granted access for the project. The land use is a mixture of predator-proof game fencing, normal game fencing and cattle; some farms undertake hunting of both herbivore and carnivore species.

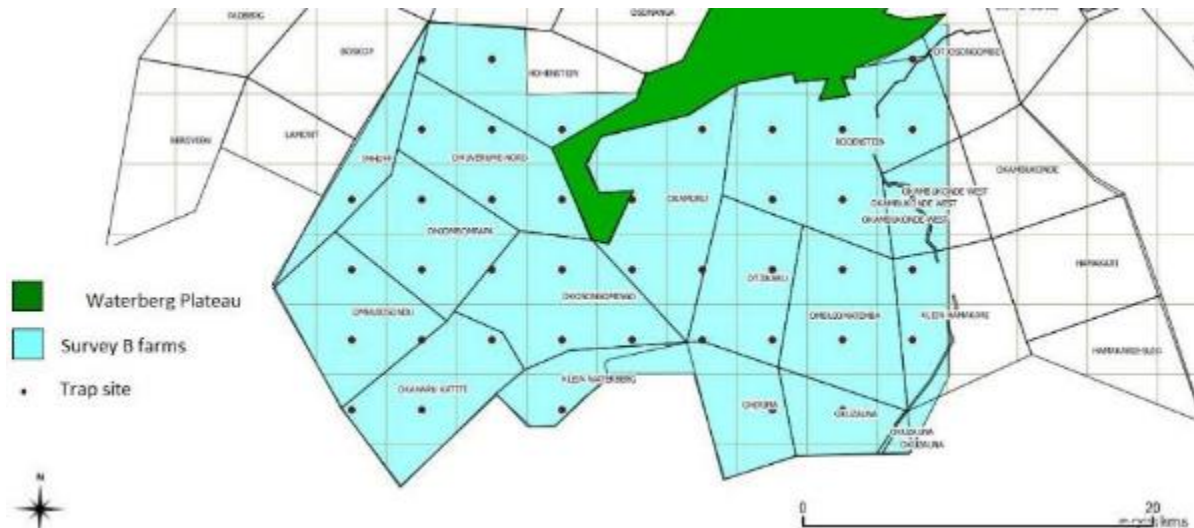

Figure 16: Map of the Survey Area B within the Waterberg Conservancy and the location of the 40 camera trap sites.

After the required 30 nights, these cameras were taken down on 21 April and the process of photos analysed began. To date, 350,000 images have been collected. Additionally, access was acquired to the private land parcels that make up survey area 3 and a total of 20 cameras were deployed on 20 June in the NW section of the Waterberg conservancy. A blog on the CCF web site called 'Cheetahs, Camera Traps & Communities' was set up and to date includes five posts covering camera trap results and our community work.

### **Pre-camera trapping survey in Okamatapati Communal Conservancy**

Cameras were set up in three locations in Okamatapati (All three locations were leaking points along the main water pipeline. These points identified as locations that wild dogs visited to drink (based on sightings by local farmers or spoor). The aim of these cameras was to capture carnivore sightings (wild dog especially), and to assess security in the area, as well as build trust and working relationships with members of the Conservancy. Cameras were put in place with members of the community for added security.

Table 2). All three locations were leaking points along the main water pipeline. These points identified as locations that wild dogs visited to drink (based on sightings by local farmers or spoor). The aim of these cameras was to capture carnivore sightings (wild dog especially), and to assess security in the area, as well as build trust and working relationships with members of the Conservancy. Cameras were put in place with members of the community for added security.

Table 2: Locations and dates of the three remote camera traps set up in Okamatapati.

Trap Name	GPS	Date up	Date down
Camera 1 (R14)	S -20.19871; E 18.52790	09/06/2016	23/06/2016
Camera 2 (R15)	S -20.34409; E 18.50181	09/06/2016	23/06/2016

Camera 3 (R2)	S -20.35829; E 18.27431	09/06/2016	23/06/2016
---------------	-------------------------	------------	------------

All traps were safely recovered after a two-week period. Although there were no wild dog pictures, we captured five carnivore species (African wild cat, caracal, jackal, honey badger and brown hyena) over the two-week duration (Figure 17). Of these species, jackal comprised approximately 80% of the photographs. At least two different brown hyenas were captured, and a single caracal. Steenbok and duiker were the most frequently recorded wild game and cows were the most frequently recorded animal.



Figure 17: Examples of carnivores captured between 9-23 June 2016 in Okamatapati.

We intend to continue with “test camera trapping” (not part of a defined survey) in Hereroland, and will try out sites in Ojituuo, African Wild Dog and Ozonahi conservancies over the months of August/September 2016 and prior to our workshops in Hereroland. We expect to increase our capture species list, gain information on behaviour (avoidance/dispersal/roaming/territory patrolling/feeding), and relative abundance of large carnivore species in Hereroland.

### 3<sup>rd</sup> Survey Area – Survey Area C:

The 20 cameras deployed in Survey Area C started on 13 of June 2016, all the cameras were left out for 30 nights and collected in from 14 July 2016 (Figure 18). Only 20 camera traps were put out in survey 3 as the remaining survey area for the Waterberg Conservancy needed 60 cameras. One camera was stolen off a farm during this survey period. The cameras during the survey period remained undamaged due to their metal casings. In 30 nights, a total of 250,000 photos were collected. The photos are now being sorted in groups which include; individual carnivores, herbivores, empty, error, unable to ID.

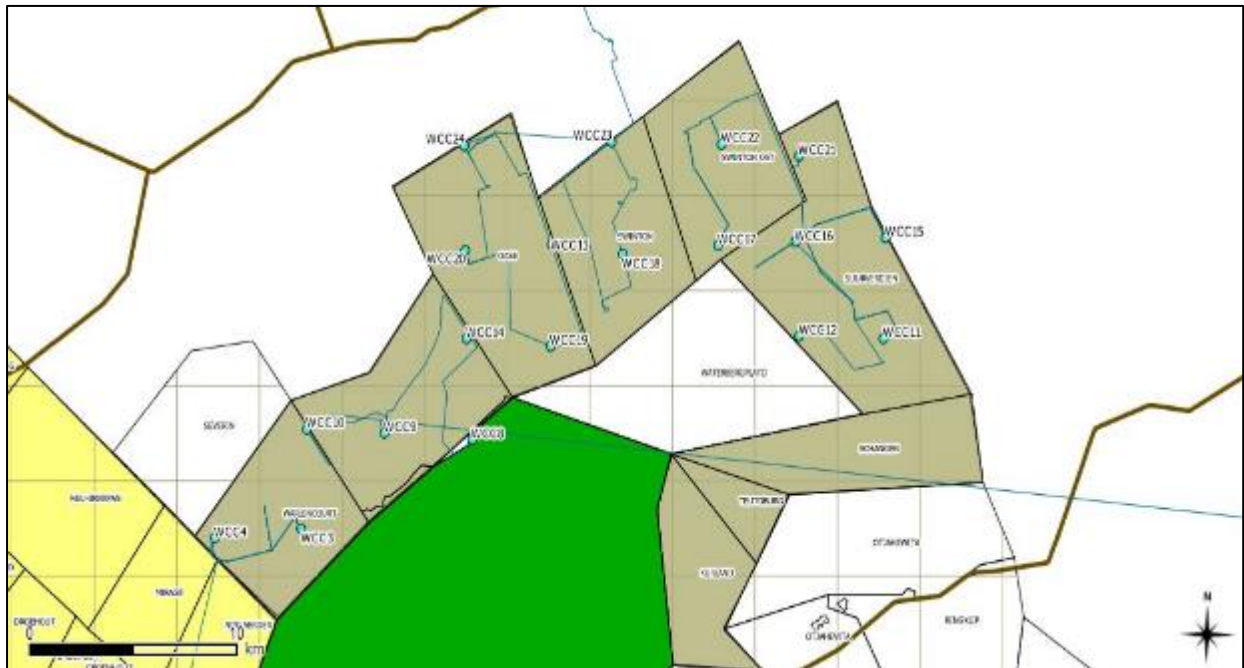

Figure 18. Shows a map of the Block 3 survey area within the Waterberg Conservancy and the location of the 19 camera trap sites.

During the reporting period Survey C cameras were taken down and we commenced with initial analysis of site data. We have set up of the second round of Survey A (dry season) camera trapping at the same 40 sites (Figure 19). This will allow us to undertake seasonal comparisons of carnivore density and spatial distribution which are key outcomes of the project. This will also assist with mitigating human-wildlife conflict between farmers and large carnivores.

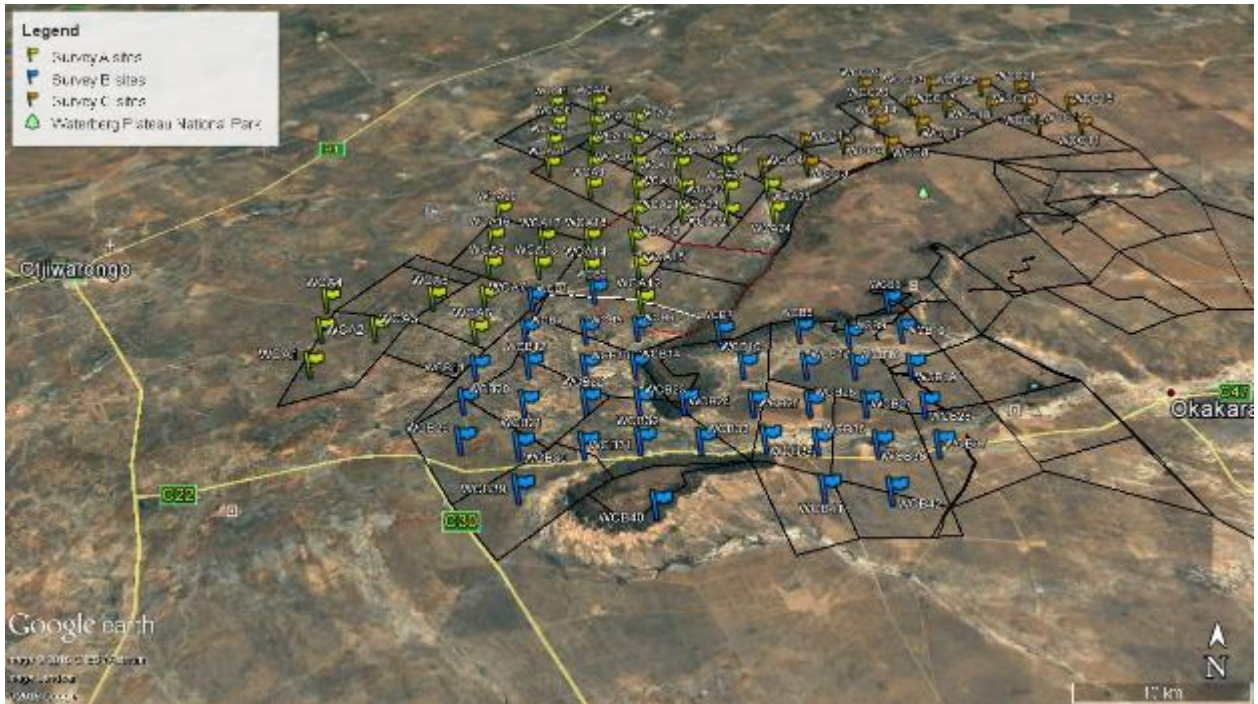

Figure 19. A map showing all camera sites covered in Survey areas A, B and C across the commercial farmland.

We have completed the analysis of first round of Survey A (wet season). As well as generating density estimates for a range of small-large carnivores for the farms in question for both survey A and B. Maps of carnivore distribution for all Survey A farms have also been created. To date in 4 months of camera trapping the project has already captured every carnivore species found in the Waterberg now. We have captured the large carnivores from cheetah and leopard to bat eared fox and striped pole cat. The CameraBase database has now been created and the carnivore photos are being entered into this database. All the photos and the database sit on the 2 Seagate 2TB external hard drives purchased through the project acting as a back up to each other.

### **Results to date**

The total camera trap nights (4 surveys) is 4,267 during which 924,82 number of photographs were taken (Table 3) and 41 different species were captured (ex. birds) (Table 4).

Table 3. The total number of photographs collected in the 4 surveys.

<b>Survey</b>	<b>Season</b>	<b>Total number of images</b>
Survey A	Wet	177,400
Survey B	Wet	260,548
Survey C	Dry	207,394
Survey A	Dry	279,486
	<b>Total</b>	<b>924,828</b>

Table 4. The total number of species captured to date on remote camera traps.

<b>Carnivores</b>	<b>Herbivores</b>	<b>Livestock</b>
Aardvark	Baboon	Cows
Aardwolf	Blesbok	Donkeys

African wild cat	Dik dik	Goats
Banded mongoose	Duiker	Sheep
Bat eared fox	Eland	
Brown hyena	Giraffe	
Caracal	Klipspringer	
Cheetah	Kudu	
Common genet	Oryx	
Honey badger	Red hartebeest	
Jackal	Sable	
Large spotted genet	Scrub hare	
Leopard	Springbok	
Pangolin	Steenbok	
Porcupine	Warthog	
Serval	Waterbuck	
Slender mongoose	Wildebeest	
Small spotted genet	Zebra	
Stripped pole cat		

The total number of carnivore photographs taken was 5,721 with 34,350 taken of herbivore species (Table 5). The high number of empty photographs was due to the rapid growth of the grass during the surveys, at some site the grass grew from zero to 1.5 meters in 2 weeks due to the rains.

Table 5. Shows a breakdown of the photographs collected during our first three surveys.

<b>Survey A</b>	<b>Wet</b>	<b>TOTAL</b>	<b>%</b>	<b>Av</b>
	Carnivores	2,420	1.4	60.5
	Herbivores	12,618	7.1	315.5
	Birds	2,854	1.6	71.4
	Omnivores	2,207	1.2	55.2
	Livestock	12,293	6.9	307.3
	Empty	143,644	81.0	3591.1
	Error	726	0.4	18.2
	Unable to ID	336	0.2	8.4
	Insects	93	0.1	2.3
	People	209	0.1	5.2
	<b>Total</b>	<b>177,400</b>		
<b>Survey B</b>	<b>Wet</b>	<b>Total</b>	<b>%</b>	<b>Av</b>
	Carnivores	1,367	0.52	36.9
	Herbivores	5,966	2.29	298.3
	Birds	1,739	0.67	82.8
	Livestock	1,103	0.42	55.2
	Empty	122,752	47.11	6137.6
	Error	21	0.01	1.1
	Unable to ID	303	0.12	15.2
	Insects	18	0.01	0.9
	People	2,416	0.93	120.8
	Baboon	598	0.23	29.9
	Porcupine	56	0.02	2.8

	<b>Total</b>	<b>260,548</b>		
<b>Survey C</b>	<b>Dry</b>	<b>Total</b>	<b>%</b>	<b>Av</b>
	Carnivores	1,934	0.9	120.9
	Herbivores	15,766	7.6	985.4
	Omnivores	1,308	0.6	81.8
	Birds	2,173	1.0	135.8
	Livestock	10,744	5.2	671.5
	Empty	174,052	83.9	10,878.3
	Error	61	0.0	3.8
	Unable to ID	203	0.1	12.7
	Insects	1	0.0	0.1
	People	1,152	0.6	72.0
	<b>Total</b>	<b>207,394</b>		

### ***Leopard ID Analysis***

The initial focus of this study is CCF land, where we also carried out a basic capture-recapture analysis using the software CAPTURE, estimated the density and the occupancy with PRESENCE for the animals identified in Survey A (a 180km<sup>2</sup> area comprised of CCF land and immediate surrounding farms).

We have completed the analysis of leopard density and occupancy across Survey A, B and C farms for the wet and dry season, using spot patterns (Figure 20). This data will be used as part of an ongoing survey of leopard across the commercial Waterberg Conservancy.



Figure 20. An example of a leopard captured on a camera trap and the patterns used for ID.

Forty-two leopards have been identified in our study: 23 in survey A, 12 in survey B and 7 in survey C (Table 5 and Table 7). The population estimate for survey A on CAPTURE was 26 (SE = 4.0384), with approximate 95% confidence interval of 25 – 47 and the occupancy estimate in PRESENCE was 0.4884 (Figure 21). The density estimate for survey A is 13.8 – 26.1 leopards / 100 km<sup>2</sup>.

Table 6. Data collected for leopards in surveys A, B and C.

Survey	Camera trap nights	Total pictures	Leopard pictures	Pictures used for ID	Leopard Captures	Stations with leopard presence	Identified individuals
A	1343	363731	322	207	61	22	23
B	1209	341443	93	54	26	13	12
C	608	215389	77	35	20	8	7

Table 7. Sexual identification of leopards in surveys A, B and C.

Survey	Males	Females	Unknown	Total
A	8	10	5	23
B	4	4	4	12
C	4	2	1	7
				<b>42</b>

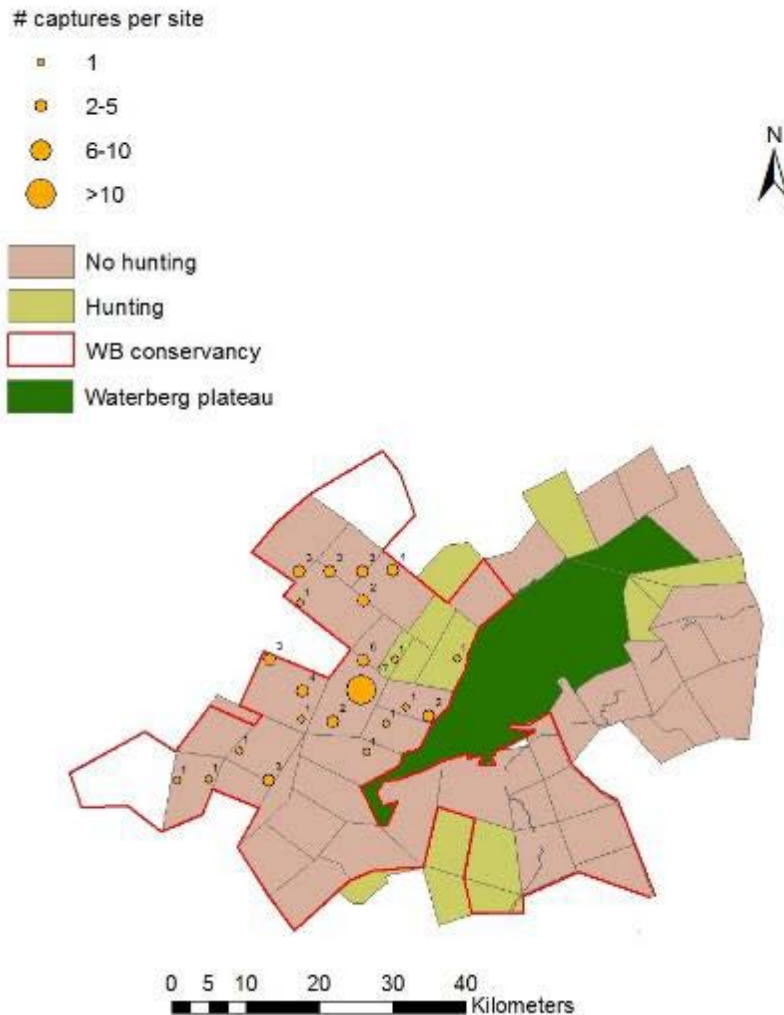

Figure 21. Leopard area usage in survey A.



### ***Continuation of pilot camera trapping survey in communal conservancies***

Cameras were set up in two locations in Otjituuo and Okamatapati (Table 8). Both locations were leaking points along the main water pipeline. These points were also identified by CCF staff and local farmers as being spots that wild dogs visited to drink (based on sightings or spoor tracks). The aim of these cameras was to try and capture wild dog sightings, but also to assess security in the area, and to build trust and working relationships with members of the two conservancies. Cameras were put in place with members of the community for extra security.

Table 8. Locations and duration of the 2 pilot study camera traps in Otjituuo.

<b>Trap Name</b>	<b>GPS</b>	<b>Date up</b>	<b>Date down</b>
Camera 1 (CC25)	S -20.26439; E 18.51372	21/09/2016	End October
Camera 2 (R6)	S -20.25980; E 18.46767	21/09/2016	End October

We continued with “test camera trapping” in across the 4 communal conservancies, over the months of October, November, and December 2016 during the training workshops. The project will increase our capture species list as well as increase our knowledge on the location and relative abundance of large carnivore species in the eastern communal area.

## **4. Angola Carnivore Research**

As part of CCF’s long-term vision and following Dr Marker’s initial trip to Angola in 2010, CCF continues to engage with the Ministry of Environment in that country. This engagement seeks to establish a working relationship/collaboration aimed at improving our knowledge regarding the status of cheetah and other carnivores there, as well as building capacity through training. To this end, the Angolan Ministry has welcomed both projects, with the first survey conducted in December 2014. CCF and other partners are planning rapid surveys.

### **Angola Surveys**

During the first half of the year, Dr Fabiano continued to engage with the Ministry of Environment in Angola towards conducting a complete carnivore survey at the Iona National Park and the Angolan component of the Kavango-Zambesi Transfrontier Park (Ao KAZA). The former is a continuity of the early survey of Iona he conducted late in 2015. However, due to logistics and lacks of funds, a planned camera trap survey for 2016 was not conducted. As for Ao KAZA, Dr Fabiano is collaborating with Panthera, which has recently signed a MoU with the Angolan Ministry of Environment and is currently conducting carnivore surveys in this area.

Additionally, Dr Fabiano signed a three-year MoU with the National Institute of Biodiversity and Conservation Areas, Angolan Ministry of Environment. During the second half of the year the team conducted a camera trapping survey of Mavinga-Luiana National Parks (NP). Data is currently being processed. Dr Fabiano and associates used this opportunity to train Angolan biologists on the use of camera traps for monitoring wildlife. A biologist also spent three days being trained on scat diet analysis at UNAM. Furthermore, Dr Fabiano, with colleagues from the Research Centre in Biodiversity and Genetic Resources (Portugal) and UNAM have commenced a long-term monitoring of wild dogs at the Bicuar NP. Camera trap results are expected by mid-2017. A total of 51 samples were extracted during 2014-2015 with the aim of determining genetic diversity and minimum abundance. Of these, 27 were of cheetah, eight did not amplify, and the rest belonged to either serval, leopard, or Brown hyena. From the 27 cheetahs, there are about 7 unique individuals. This

sample size is below the number recommended for a robust assessment of this population genetic diversity. Hence, we continue to collect samples.

Results of previous rapid sign surveys (spoor) conducted in the Iona NP (Dr Marker/Dr Fabiano, 2010; Dr Fabiano, 2014 & 2016 pers. comm.) indicated that the most abundant large carnivore in the park is Brown hyena (~15 individuals in the plains), followed by cheetah (10 individuals) and leopard (7 individuals). In addition, preliminary results from a socio-economic survey indicate that leopard is the felid representing most conflict in this park.

The next steps include securing funding to acquire additional camera traps (currently 20 units are available through a MBZ grant), conduct a camera trapping survey at Iona later in December 2017, a rapid survey at Cameia NP (August – October) and a second camera survey at Bicular NP.

Overall, CCF is pleased by the Angolan Ministry of Environment taking a leading role, with CCF and other partners serving as supporters of the Ministry's activities towards the conservation and management of carnivores and other biodiversity in Angola, for the benefit of the Angolan people.

From 18 to 21 October, CCF was represented at the Angolan National Planning Workshop for Cheetah and Wild Dogs. The workshop is part of the Rangeland Conservation Program for Cheetah and African Wild Dog (RWCP) initiative and was organised on invitation by the Angolan Ministry of Environment. Approximately 30 people participated, including Angolan government representatives and park administrators, as well as international NGOs and tertiary institutions. Participants reviewed threats facing the cheetah and wild dogs, having identified challenges such as lack of awareness about the cheetah, human wildlife conflict, reliable cheetah population estimates and poaching of prey species. The group also updated distribution maps of the Mavinga-Luiana National Parks, where surveys have been conducted (Figure 22).

In his closing remarks, the director of INBAC (National Institute of Biodiversity and Conservation Areas) reiterated that CCF could serve as a resource to assist the Angolan government in implementing their conservation strategy. A document was developed as an outcome of this workshop and will be submitted to the Angolan government for inclusion in their national conservation strategy for both species.

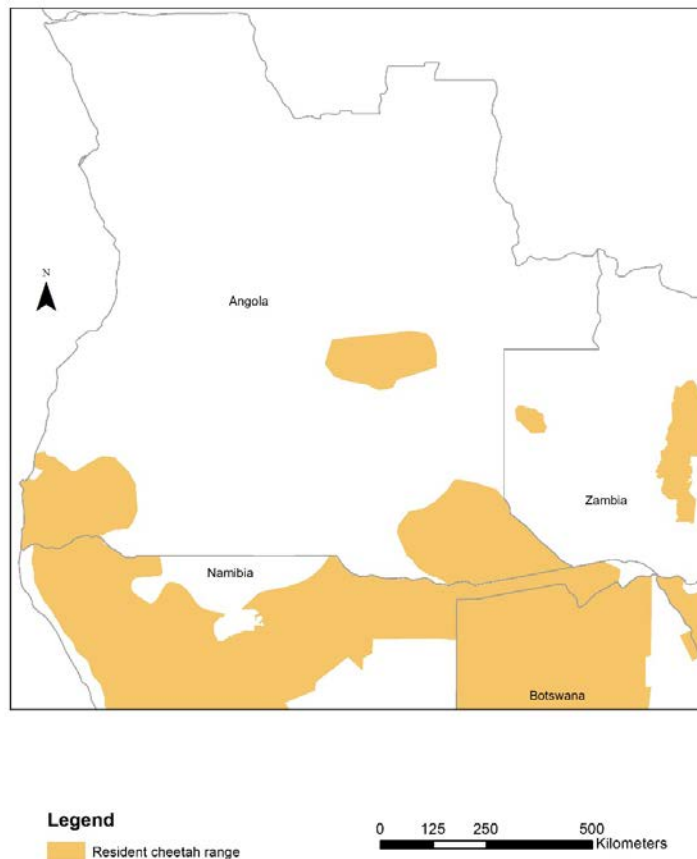

Figure 22. Resident range of cheetah in Angola 2016.

## G. Ecosystem Research

Over 80% of Namibia’s game inhabits commercial or communal farmland, and outside of protected areas, long-term study of these systems is crucial towards wildlife conservation measures and the viability of cheetah, their prey and their habitats. CCF monitors densities and population trends for all the common game species on the farms that make up CCF, via transect and water point count techniques. Large carnivore numbers are monitored annually via camera trap surveys (Go Green – leopard, Brown hyena, and caracal) and (Playtree Survey – Cheetah). An important ongoing project is assessing the impacts of bush-encroachment and of bush harvesting on soil health, water retention as well as biodiversity at cleared and encroached sites. This research is critical as bush encroachment of favoured habitat can adversely affect herbivores and cheetahs. In addition, CCF staff maintain a record of daily rainfall and temperatures at the centre. These are summarised and presented below with a discussion about the impact of rainfall on herbivore abundance and movement.

### 1. Weather Monitoring

CCF collects rainfall and daily temperature readings at its man Centre. Between January and December 2016, the CCF Centre received a cumulative total of 358 mm of rain. This is slightly lower than the total rainfall in 2015 (370 mm) and substantially lower than the 12-year mean of 550 mm from 2005-2016. The lowest yearly rainfall was recorded in 2007 at 165 mm; while the highest was in 2011 at 1101 mm. Figure 23 below demonstrates the variability in rainfall in the area. This variation influences the condition of the *veld* via grass quality and biomass as well as surface water distribution (dams and water holes) and therefore is a direct driver of herbivore ranging patterns

across the farms. In comparison to past years, CCF has now experienced two relatively dry years in a row, an indication of the drought cycle that the area and the region are experiencing. This currently affects and will continue to have an effect on the carrying capacity of the land and on herbivore densities. Figure 24 displays the monthly mean maximum and minimum temperatures recorded.

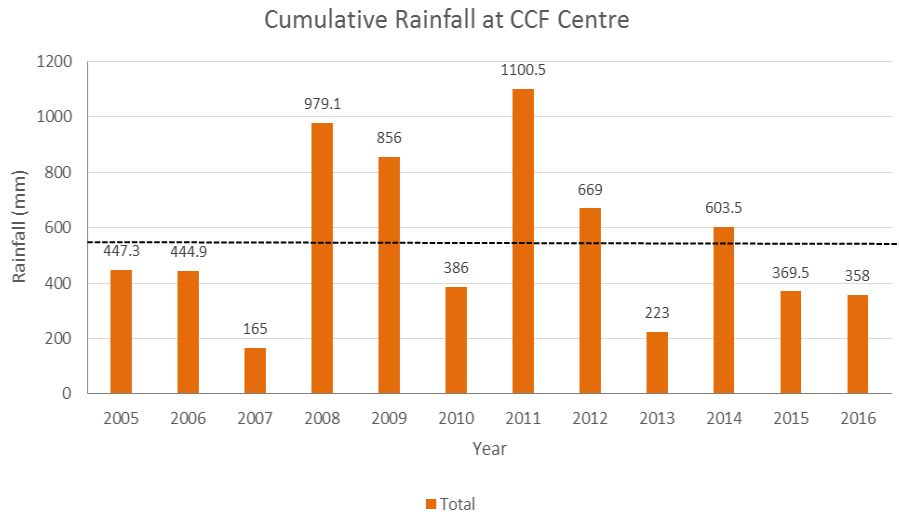

Figure 23: Annual cumulative rainfall at CCF centre from 2005 to 2016. The dashed line represents the 12-year mean (550 mm).

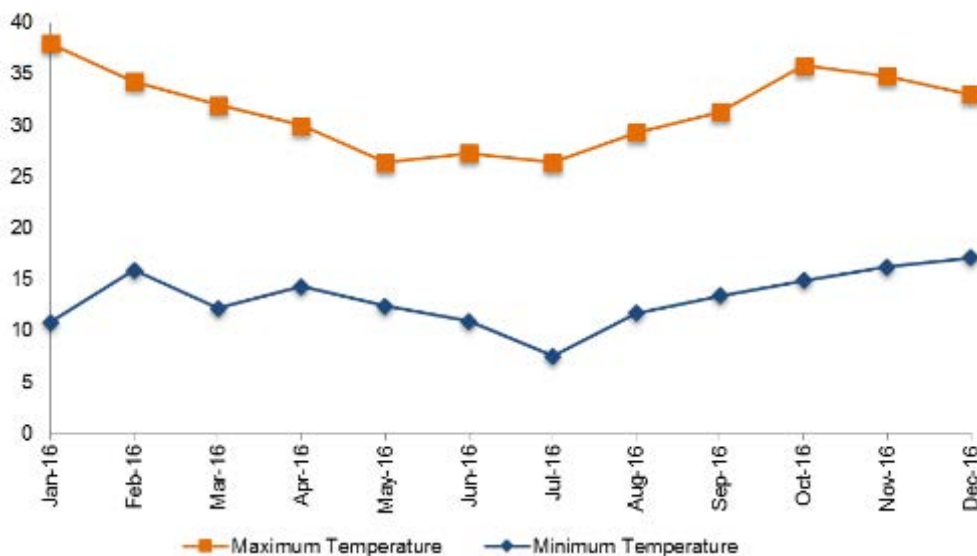

Figure 24: Monthly minimum and maximum temperatures (centigrade) at CCF Centre for 2016 (data displayed is based on a monthly average).

## 2. Game Monitoring and Prey Habitat Preferences

CCF's long-term wildlife monitoring programme continues with the assistance of volunteers and student interns. The game counts are designed to understand patterns and trends of game density, movements, demographics, and habitat use. The monitoring involves monthly road-strip counts, bi-monthly waterhole counts and ongoing intensive camera trapping surveys.

## Big Field Game Counts

CCF's Big Field, known also as 'The Little Serengeti', is an old, uncultivated field of 1,492 hectares. The field is among the largest open, uncultivated patches of land in the north-central farmlands and attracts a high number of free-ranging game. This area provides an ideal case study to monitor ecological successional trends as it generally supports high prey densities for carnivores like cheetahs and leopards. Because game tends to concentrate in this area, monitoring trends and understanding the dynamics of herbivore performance here serves as an ideal indicator of the health of the system. For this reason, CCF has been conducting monthly counts on Big Field since 2004.

During this reporting period, a total of 35 replicate counts were conducted on the Big Field, resulting in a sampling effort covering 715.2 km. These counts covered the three routes on the field: Chewbacca Road (7.2 km), Midfield Road (8 km), and Osonanga Road (4.76km). Teams of staff and interns record species observed along the route (including total number, age class, distance to vehicle and distance along transect. All data from these surveys were entered into a database and the Distance software program used to calculate density estimates for several key species (Results are compared to estimates from the previous year's survey in order to examine population fluctuations and a simple trend. Reasons for major changes in population estimates are discussed.

Table 9 and Figure 25). Results are compared to estimates from the previous year's survey in order to examine population fluctuations and a simple trend. Reasons for major changes in population estimates are discussed.

Table 9: Population estimates (mean  $\pm$  lognormal confidence intervals) of common game species counted on the CCF Big Field in 2016. Estimates are given with 95% lower (N LCL) and upper (N UCL) confidence limits.

Common name	# obs. per species	CV	Population estimate		
			Mean	Lower CI	Upper CI
Steenbok	193	0.33	229	65	807
Warthog	421	0.13	492	347	698
Springbok	81	0.61	128	17	994
Red hartebeest	138	0.29	129	57	290
Oryx	298	0.12	292	229	371

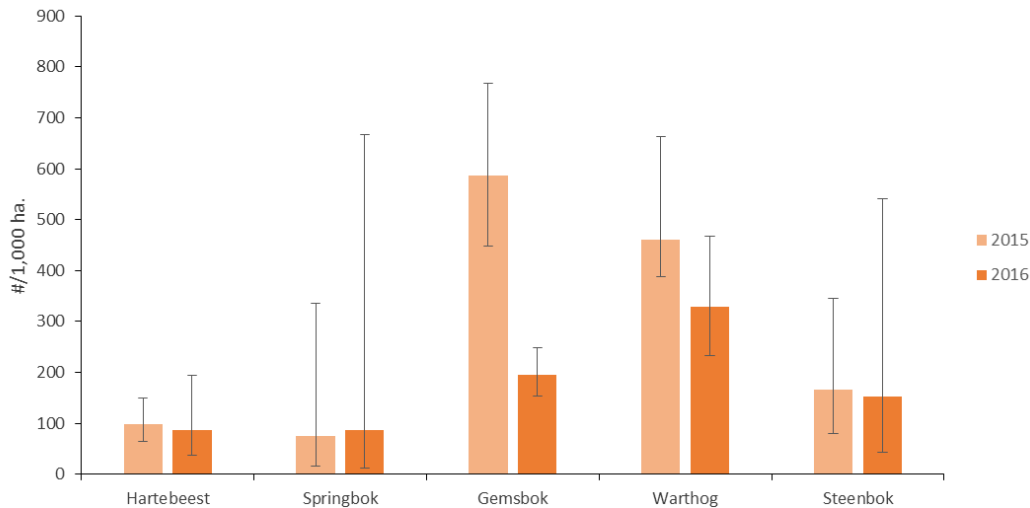

Figure 25: Two-year game density comparison for common herbivore species on Big Field (based on monthly distance-based counts in 2015 and 2016). The error bars represent upper and lower confidence limits around the mean (indicating the possible maximum and minimum estimate of population size).

The Big Field is still supporting high numbers and therefore experiencing intensive grazing pressure. However, the effects of this are reduced in the dry season when a total lack of rainfall results in little or no grazing on the field Figure 26. The combined effects of two consecutive years of lower rainfall and intensive wet season grazing appear to be resulting in decreases in some of the bulk grazing species. Both gemsbok and warthog estimates are much lower than 2015, while most of the other species seem to have remained relatively constant. This contrasts with last year when oryx and warthog showed significant increases in comparison to 2014. Springbok estimates are not reliable due to a very large confidence interval, but appear to be maintaining a steady population. Species such as kudu, eland and duiker could not be analysed due to a lack of sufficient encounters. These species also favour thicker habitat types and should be covered by transects in these habitats.



Figure 26: Photograph of the CCF's Big Field at the end of the dry season/beginning of the wet season showing the complete lack of grass cover.

Local migrations and movements of game appear to play a large role in the Waterberg Conservancy, as well as on areas like the Big Field. Very few eland sightings may be related to the mini eland migration that takes place annually. Gemsbok have also been seen to be widely dispersed following sporadic rains and the infrequency of rainfall leading to shifting movement responses may be the cause of reduced numbers of the larger antelope on Big Field.

## Circuit B Counts

During this reporting period, a total of 24 game counts were conducted on Circuit B, resulting in a sampling effort of 648km. Table 10 displays the most common wildlife species observed on Circuit B during 2016. Oryx remain the most frequently observed species, followed by steenbok and warthog (Figure 27). Despite nocturnal counts being done for species like duiker, these only accounted for 4% of the sightings. Very few eland and kudu sightings were obtained and estimates for these two species continue to be an issue.

Table 10: Population estimates (per 1,000 ha.) of the most common wildlife species observed on Circuit B in 2016. Estimates are given with 95% lower (N LCL) and upper (N UCL) confidence limits.

Common Name	# obs.	Distance		
		N	N LCL	N UCL
Oryx	160	31	17	55
Red hartebeest	30	11	8	17
Springbok	42	18	11	30
Warthog	77	20	15	26
Steenbok	112	25	20	30
Duiker	17	3	2	4

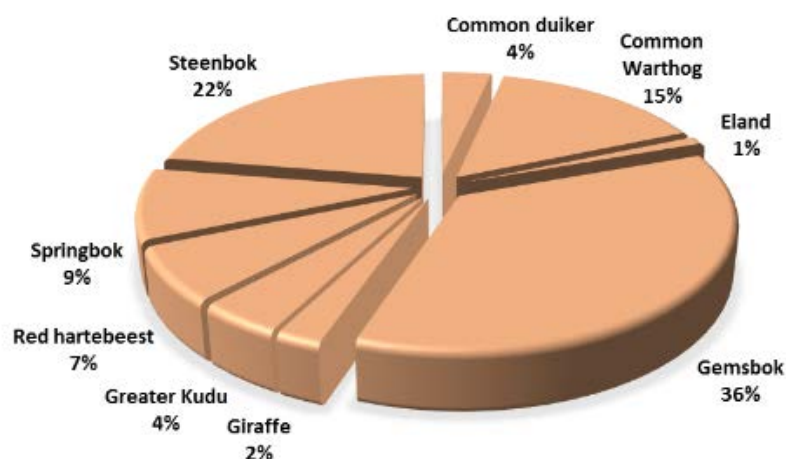

Figure 27: Frequency of sightings of game species on Circuit B in 2016.

Species density estimates from Circuit B mirror the estimates from Big Field. Substantial decreases in gemsbok and warthog (Figure ) are again probably indicative of a shift in distributions following a second low rainfall year in succession. Hartebeest numbers also decreased slightly on Circuit B, but given the large numbers of hartebeest being seen on other CCF farms (Boskop and Bynadaar), it is likely that there have been significant shifts in distribution of this species as well.

Eland and kudu are not being picked up frequently enough along Circuit B. Eland appear to have migrated out of CCF land, and although large groups numbering up to 40 animals are occasionally seen, they are not present during the counts. We suggest a different method of counting eland, either aerial counts from a fixed wing aircraft/glider or using waterhole count numbers to supplement the road strip counts. We suggest the same for kudu, as we are suspect that there are high densities of kudu on CCF land, but they are not showing up on the drive count routes. Again, aerial census or creating more transects in bushy habitats, as well as altering the time of day of the counts, may rectify this.

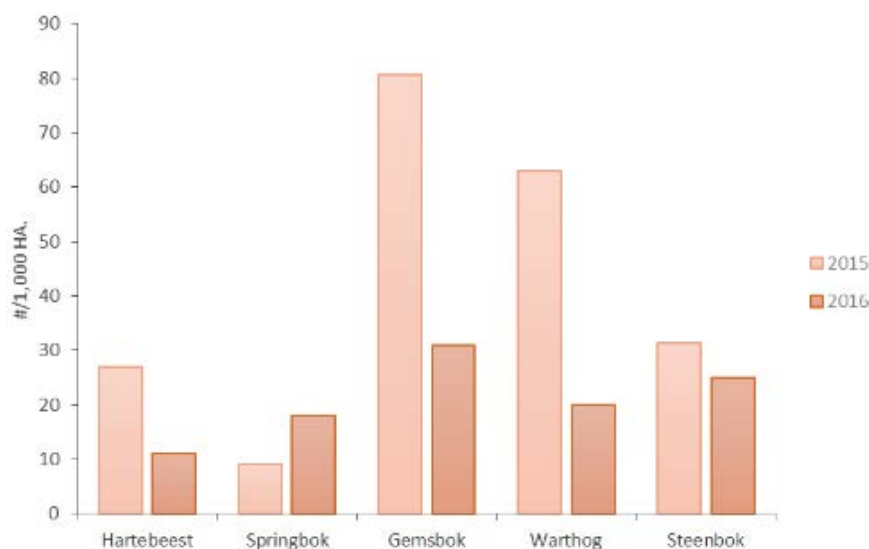

Figure 28: Density estimates (animals per 1,000 ha.) of common antelope observed on Circuit B in 2015 and 2016. Estimates were derived from distance sampling.

## Bellebenno 12-hour Waterhole Counts

To assist in managing game within the 4,000-ha game-fenced Bellebenno camp, CCF started bi-monthly 12-hour waterhole counts in 2008. CCF volunteers and staff members assist with these ongoing counts, which involve being positioned in hides at each of Bellebenno's four waterholes and counting animals that come to the waterhole. Information such as species, age, sex, and condition are recorded on standardised sheets, as well as whether the animals utilise the waterhole or the salt lick placed at the site. The counts take place from 6 a.m. to 6 p.m. with two observers in each hide.

From January to December 2016, waterhole counts were conducted on a bi-monthly basis at the four waterholes within Bellebenno. A total of 2,830 animals were counted from 10 different species (**Error! Reference source not found.**) compared to 4,600 in 2015. Figure 28 shows the proportional abundance of game species recorded. Warthog and zebra were the two most abundant species observed at waterholes, both very water dependent species. Eland were also frequently observed, which is not surprising given their daily water requirements. Red hartebeest, steenbok and impala were seen a few times. Kudu and duiker were hardly seen probably due to the fact that are shier and more nocturnal.

Table 11: Actual numbers of animals counted and densities (animals per 1,000ha) for the common game species in the Bellebenno Game Camp 2016.

Common Name	# counted	Density (# per 1000 ha)
Eland	377	94
Giraffe	116	29
Impala	41	10
Gemsbok	222	56
Warthog	1297	324
Zebra	703	176



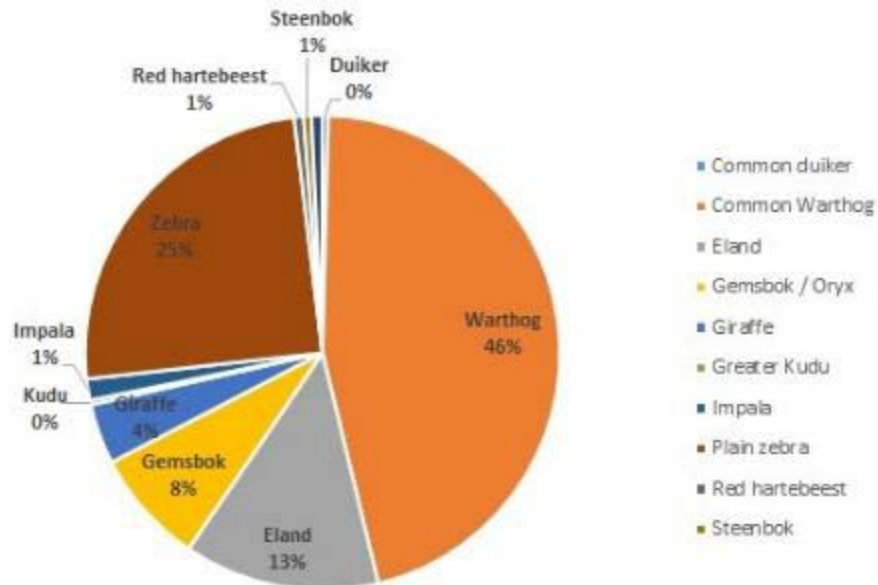

Figure 28: Proportional representation of game in the Bellebenno Game Camp in 2016 (based on counts at n=4 water points).

Higher numbers of eland were recorded during the second half of the year (Figure 29) similar to 2015 observations. This period relates to the dry season, and eland become more dependent on visits to waterholes to drink. Warthog remained consistently high through the year, except for a dip during March, a wetter period. Zebra, gemsbok and giraffe numbers did not fluctuate much throughout the year, save perhaps for a drop-in sighting in March, again probably related to a wetter period. Impala were observed in counts from July onwards and it appears that they found a way into Bellebenno from a neighbouring property. Bellebenno is again overstocked, and there are clear signs of consistent overgrazing. This would lead to certain species attempting to move out of the farm to access better grazing on surrounding farms.

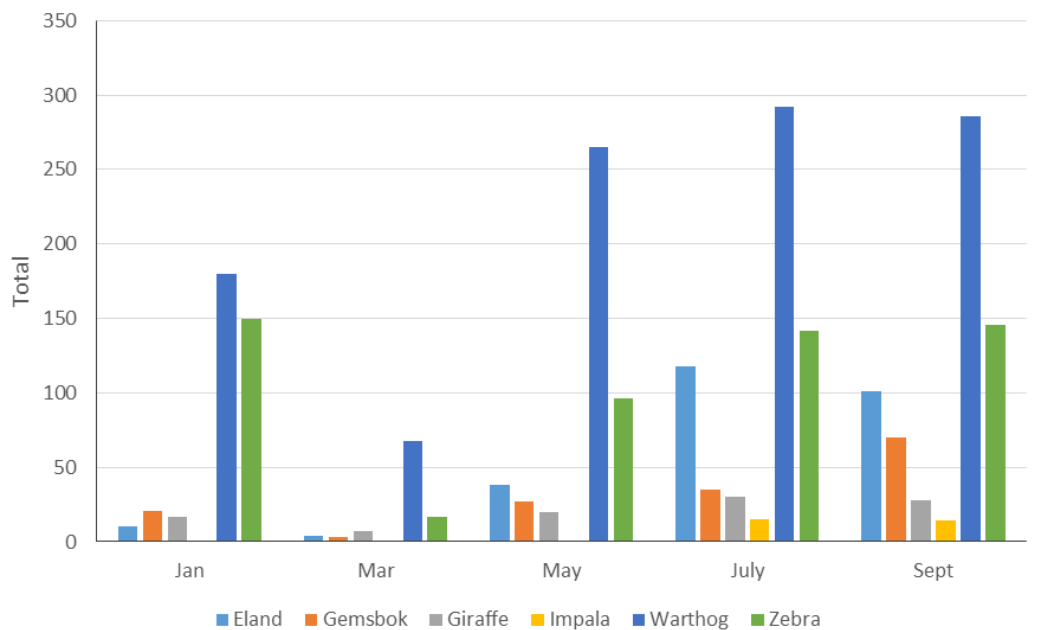

Figure 29: Total abundance of the six most common species at Bellebenno in 2016 (data displays the sum of counts for each species at n=4 water points).

In comparison to 2015 counts, game numbers appear lower in general (Figure 30), and are likely linked to another low rainfall year and simultaneous overgrazing that has been observed in

Bellebenno. Warthog, eland, hartebeest and gemsbok numbers were much lower than 2015 while zebra and giraffe were similar. Warthog numbers decreased significantly in Bellebenno. Warthog are very sensitive to overgrazed areas and there is little doubt that the large drop in numbers is due to warthog moving out of Bellebenno in 2016. Giraffe depict a slight increase and there were several cases of giraffe breaking out of Bellebenno in 2016 due to over stocking and high competition. There is now a fairly large number of giraffe on Elandsvreugde that is good for wildlife sightings. Eland, zebra and gemsbok numbers remained stable and similar to the previous year. Zebra numbers are still very high and a cause for concern, as they lose condition rapidly when confined to overgrazed areas. As zebra need to drink often, waterhole counts work well for this species (Figure 31). Kudu were hardly seen at this year counts but we expect them to move out with ease given their jumping ability. Impala were picked up several times during the count, and it is thought that they are escapees from a neighbour’s farm. Their numbers should be closely monitored as they can breed quickly and outcompete other browsers and grazers.

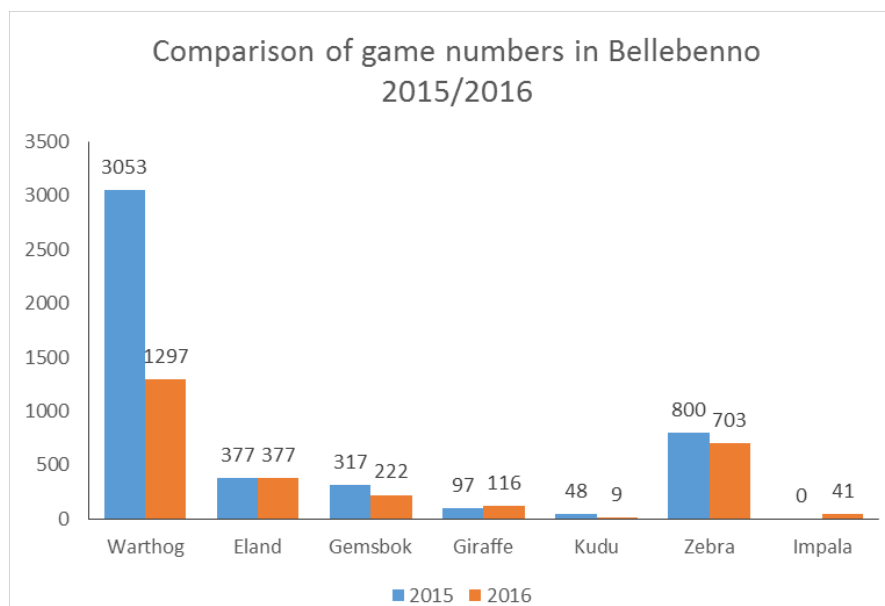

Figure 30: Comparison of abundances between 2015 and 2016 for common species at Bellebenno (based on counts at n=4 water points).



Figure 31: Zebra drinking at a waterhole in Bellebenno farm

A temporary opening of Bellebenno’s main gate will take place in early 2017 to facilitate movement of game into Elandsvreugde and thereby ease the grazing pressure. If animals are shown to move out regularly, the gate will be left open for longer periods of time. It is expected that giraffe (Figure

32) and zebra in particular will disperse out of Bellebenno and onto neighbouring farms, given the current high stocking rates within Bellebenno.



Figure 32: Giraffe foraging on the Bellebenno property of CCF.

### 3. Bush Encroachment and Biodiversity

Bush encroachment is an environmental problem threatening Namibia's rangeland productivity, food security, and biodiversity conservation nationwide. However, it also has potential as a renewable resource for alternative energy, especially in rural areas, and may alleviate electricity shortages projected to affect Namibia in the near future.

CCF, the University of Hamburg in Germany and the University of Namibia (UNAM) entered into an agreement to study the impacts of bush encroachment and bush clearing on soil and vegetation characteristics, and on the savannah water budget. This project is part of the Southern African Science Service Centre for Climate Change and Adaptive Land Management (SASSCAL). The project has three sites in Namibia, and includes CCF's farms. In 2016, data collection equipment consisting of rain gauges and soil moisture meters, as well as remote digital data transmitters were installed in previously harvested sites and current bush-encroached sites on CCF farms Cheetah View and Boskop. Both UNAM and Hamburg partners continued with field research during this reporting period, with the involvement of their graduate students and faculty members.

In 2016, CCF conducted a soil survey to study the nutrient and mineral compositions (chemical and physical properties) between harvested and non-harvested bush-encroached habitat in order to understand long-term natural regeneration and recovery of the soils and restored vegetation. A total of 15 harvested and non-harvested sites each were identified with different harvest ages for chronological sequence analysis. We collected 648 samples at various depths of the top soils in order to characterise the physical and chemical properties of soils from harvested and non-harvested sites by chemical analysis: Nitrogen (N), Phosphorus (P) and Potassium (K); percent organic matter, organic Carbon; Exchangeable cations (Calcium, Magnesium, Potassium, Sodium), cation exchange capacity (CEC); Soil PH; and Physical properties (sand, silt and clay fractions). Samples were submitted to a laboratory for data extraction. The results will be utilised as a baseline for further ecological research and monitoring of harvested sites. The findings have application to bush harvesting operations in both commercial and communal farmlands. The research will also provide necessary reference information to the public and for farmland management.

In 2016, a camera trap survey was conducted between harvested and non-harvested sites, spanning over three commercial farms owned by CCF. Twenty-six camera trap stations were operated and

replicated once per study area, yielding a total of 1,092 trap nights and 9,000 correctly identified images. The aim of the survey is to examine impacts associated with reversing bush encroachment and identify whether bush thinning enhances wildlife diversity, richness and habitat use.

#### 4. CCF Reserve

CCF monitors the reserve by deploying trail cameras across the reserve at key points that include waterholes, game trails and roads (Figure 33). The natural waterholes were all filled up after the rains this year, and half dried up between April and December 2016. This leaves a handful of dams with a fair amount of water and three maintained troughs, ensuring that all the animals have access to water until the next rainy season. Cameras are regularly repositioned, to monitor changes throughout the year. Species of game can be identified in photographs by a number of features. Waterhole monitoring and vehicle patrols are conducted regularly throughout the reserve. Additionally, we have made improvements to our reserve infrastructure by removing old cattle fences, bush clearing and road maintenance.

As part of our on-going commitment to environmental education, all volunteers and working guests have spent time with our reserve monitoring team. The camera trap data is being entered into a data management system that will allow for student research projects to be undertaken using the data and distributions of the various game species to be mapped across the reserve area.

## H. Scientific Publications and Papers

### 1. Scientific Papers

#### Published Papers:

- Buyer, J. S., Schmidt-Küntzel, A., Nghikembua, M., Maul, J.E., and Marker, L. **Soil microbial communities following bush removal in a Namibian savannah.** SOIL, 2, 101–110, 2016  
[www.soil-journal.net/2/101/2016/](http://www.soil-journal.net/2/101/2016/) doi:10.5194/soil-2-101-2016
- Durant, S., Mitchell, N., Groom, R., Pettorelli, N., Ipavec, A., Jacobson, A.P., Woodroffe, R., Böhm, M., Hunter, L.T.B., Becker, M.S., Broekhuis, F., Bashir, S., Andresen, L., Aschenborn, O., Beddiaf, M., Belbachir, F., Belbachir-Bazi, A., Berbash, A., Brandao de Matos Machado, I., Breitenmoser, C., Chege, M., Cilliers, D., Davies-Mostert, H., Dickman, A.J., Ezekiel, F., Farhadinia, M.S., Funston, P., Henschel, P., Horgan, J., de longh, H.H., Jowkar, H., Klein, R., Lindsey, P.A., Marker, L., Marnewick, K., Melzheimer, J., Merkle, J., M'soka, J., Msuha, M., O'Neill, H., Parker, M., Purchase, G., Sahailou, S., Saidu, Y., Samna, A., Schmidt-Küntzel, A., Selebatso, E., Sogbohossou, E.A., Sultana, A., Stone, E., van der Meer, E., van Vuuren, R., Wykstra, M., and Young-Overtton, K., 2016, **The global decline of cheetah *Acinonyx jubatus***

**and what it means for conservation.** Proceedings of the National Academy of Science - PNAS 2016; Published online before print December 27, 2016. PNAS January 17, 2017 vol. 114 no. 3 528-533 doi:10.1073/pnas.1611122114.

- Nghikembua M., Harris J., Tregenza T., Marker L. **Interactions between bush encroachment and large carnivore habitat selection: a case study on GPS satellite collared cheetahs in northern Namibia.** Open Journal of Forestry, Vol.6 No.4, July 2016.
- Switzer A.D., Munson L., Beesley C., Wilkins P., Blackburn J.K., Marker L. **Free-ranging Namibian farmland cheetahs (*Acinonyx jubatus*) demonstrate seronegativity for antibodies against *Bacillus anthracis*.** African Journal of Wildlife Research 46(2): 139–143 (October 2016). ISSN 2410-7220 [Print], ISSN 2410-8200 [Online] — DOI: <http://dx.doi.org/10.3957/056.046.0000>
- Terrell, K.A.; Crosier, A.E.; Wildt, D.E.; O'Brien, S.J.; Anthony, N.M.; Marker, L.; Johnson, W.E. **Continued decline in genetic diversity among wild cheetahs (*Acinonyx jubatus*) without further loss of semen quality.** Biological Conservation. 200 (2016) 192–199.
- Walker, E.H., Nghikembua, M., Bibles, B., and Marker, L. **Preference of trees as scent-posts in free-ranging Namibian cheetahs.** Global Ecology and Conservation 8 (2016) 55–57.
- Woc Colburn, A.M., Murray, S., Hayek, L.C., Marker, L., Sanchez, C.R. **Cardiorespiratory effects of dexmedetomidine-butorphanol-midazolam (DBM): A fully reversible anesthetic protocol in captive and semi-free ranging cheetahs (*Acinonyx jubatus*).** Journal of Zoo and Wildlife Medicine. Accepted.

### **Papers in Preparation:**

- Fabiano E.C, Marker L, Schmidt-Küntzel A, Eizirik E. **Estimating the effective population size of the Namibian cheetah *Acinonyx jubatus*: comparison of analytical approaches and assessment of the impact of vital rate variation.**
- Fabiano E.C., Nghikembua M. T., Eizirik E, Marker L.L. **Using remote camera traps for surveying and monitoring trends in abundance and density; a case study of a cheetah population in north-central Namibia.**
- Fabiano E.C, Sandro B, Schmidt-Küntzel A, Marker L, Eizirik E. **Inferring the historical demography of the Namibian cheetah population using Bayesian analysis of microsatellite data.**
- Fabiano, E., Vermeulen, D., Van Dieren, M., Rust, N., Marker, L. **Camera trap-based density estimates: suitability for estimating densities of non-individually identifiable species.**
- Khwaja, H., Schmidt-Küntzel, A. and Marker, L. **Analysis of ovarian activity in group-housed captive female cheetahs (*Acinonyx jubatus*) using vaginal cytology.**
- Marker, L, Walker, Richmond-Coggan, L. Nghikembua, M., Schmidt-Küntzel, A. **The release of captive-raised cheetahs in Namibia: management implications and lessons learned.**
- McGowan, N.E., Marks, N.J., Marker, L., Schmidt-Küntzel, A., Maule, A.G., Scantlebury, M. **Determining thermoregulatory responses to exercise in cheetahs using non-invasive technology.**
- Nghikembua, M., Morre, K., Bagniewska, J.M, and Marker, L. **Investigating the extent of bush encroachment within Namibia: A long-term case study of bush encroachment in the Waterberg conservancy using fixed point photography.**
- Reijneker, M., Winterbach, C., Marker, L. **The effect of rainfall on herbivore population estimates from water point counts.**
- Schmidt-Küntzel A, Stoneburg S, Mujaj SA, Barley SJ, Marker L. **The Common Causes of Cheetah (*Acinonyx jubatus*) Death in Captivity – A 30-year retrospective study from 1980 to 2009.** Zoo Biology. In review.
- Schmidt-Küntzel, A., Williams, J., Marker, L. **A formula-based rearing method for cheetah cubs.**
- Schmidt-Küntzel, A., Forsythe K., Kreijtz, S., and Marker L. **Diet of cheetah on game and livestock farms in central and north-central Namibia.**

## 2. Books

Marker, L., Boast, L., Schmidt-Küntzel, A. (Eds). **The Biology and Conservation of Cheetahs** (in preparation).

## IV. Conservation

Whether perceived or real, livestock loss to cheetahs is an economic and emotional issue as farmers' livelihoods depend on the economic success of their livestock and wild game industries. While many Namibian farmers are very respectful of nature and tolerate a certain level of loss, some resort to lethal predator control rather than alleviating their problems in a non-lethal manner through appropriate livestock and predator management. By addressing livestock-predator conflict through a conservation management strategy that benefits both humans and cheetahs, CCF is ensuring the long-term species' survival on Namibian farms and has raised greater awareness of better farm practices.

### A. Livestock Guarding Dog Programme

#### 1. Programme Overview

CCF's Livestock Guarding Dog Programme (LGD) continues to be one of the most successful conservation projects to assist farmers with predator conflict in Namibia. To date, CCF has placed 541 (278M, 263F) Livestock Guarding Dogs with farmers throughout Namibia and other parts of Africa. As of December 2016, there were 197 (93M, 104F) dogs alive in the programme (Table 12), of which 160 (76M, 84F) are working dogs, 10 (4M, 6F) are puppies in training at CCF, and 27 (13M, 14F) are retired or housed as pets. Female SB# 240 (Tylee) has been moved from the Retired/Pet (breeding) category to the Commercial (CCF Working) category as she has been living with livestock for numerous months now. Male SB# 485 (Nesbitt) is no longer part of the LGD programme since he has been rehomed as a pet to the USA.

Table 12: Dogs alive as of 31 December 2016

Location	M	F	Total
Commercial	25	31	56
Commercial (CCF Working)	5	10	15
Commercial (CCF Puppies)	4	6	10
Communal	21	24	45
Emerging Commercial	15	9	24
Resettled	6	5	11
South Africa	1	1	2
Kenya	1	0	1
Tanzania	2	4	6
<b>Total Working</b>	<b>80</b>	<b>90</b>	<b>170</b>
Retired/Pet (breeding)	13	14	27
<b>Total dogs alive:</b>	<b>93</b>	<b>104</b>	<b>197</b>

CCF began a collaboration with the Ruaha Carnivore Project (RCP) in Tanzania in 2013, which is working to mitigate human-carnivore conflict in the Ruaha area. A large part of this conflict is driven by attacks on livestock, so CCF has provided RCP with a total of 10 (5M, 5M) puppies throughout the years to protect livestock of Maasai and Barabaig farmers. The programme has been quite successful and due to this success RCP will begin their own breeding programme in the future with one intact female provided by CCF. Unfortunately, this year, one of their male dogs that was given in 2014, John (SB# 570), died in May from an unknown illness. It was determined later that John had eaten



poisoned meat on village land. Simba (SB# 571), a male puppy also given in 2014, died in 2015 from a car accident, but CCF was only informed in 2016. Duma (SB# 577), a female given in 2014, was removed as a working dog due to an eye issue that was hindering her working skills. As the programme is still growing, CCF hopes to send more puppies over in the future.

CCF has also donated numerous puppies over the years to Cheetah Outreach, another facility who works to save the wild cheetah in South Africa, to help form their own livestock guarding dog programme. Since the trial programme was so successful in 2005, they also began breeding and providing Anatolian shepherds to farmers after the CCF model. The programme is key in helping farmers protect their livestock and thus save more cheetahs.

Currently, there are 20 (6M, 14F) intact dogs in the programme (Table 13), of which 9 (2M, 7F) reside at CCF as working dogs, seven (3M, 4F) work on commercial farms, one female is a pet, two (1M, 1F) are in South Africa, and one female is in Tanzania. Six dogs were removed from the intact dog category as follow:

- SB# 287 (Penda) was sterilised on 15 January 2016.
- SB# 468 (Kandake) died 27 December 2015 after being hit by a car and killed, the owners were on holiday when it occurred so CCF was not informed until 2016.
- SB# 458 (Nahla) was euthanized on 24 September 2016 due to Addison’s disease (see section 3, Follow up on Prior Placements).
- SB# 485t (Nesbit) was sterilised after finding out he was sterile and was re-homed as a pet in the USA.
- SB# 285 (Amos) has been retired from the breeding programme as he is sterile.
- SB#382 (Hediye) was sterilised after being diagnosed with a pyometra, an infection in the uterus, and hormonal treatment did not resolve the issue.

For more information on Nesbitt (SB# 485), Amos (SB# 285), and Hediye’s (SB# 382) cases, see section 4, Dog Health.

Four additions to the intact dog category include:

- SB# 628 (Susie), was placed on a commercial farm as a working and future CCF breeding dog.
- SB# 658 (no name yet) was placed as a pet to Kandake’s (SB# 468) family for future breeding.
- SB# 664 (Ray) has been kept at CCF as a working and breeding female.
- SB# 660 (Bolt) was imported from Texas, USA on 11 August 2016. His parents were brought over from Turkey to the USA making him a fresh bloodline.

Table 13: Intact livestock guarding dogs as of 31 December 2016

SB#	Dog	Born	Sex	Working/Pet	Farm Type	Country
277	Uhtaya	9/30/2004	M	Pet	N/A	South Africa
324	Wagter	9/18/2007	M	Working	Commercial	Namibia
392	Tiny	6/29/2009	F	Working	Commercial	Namibia
423	Max	end Jan-10	M	Working	Commercial	Namibia

451	Kiri	2/10/2010	F	Working (CCF)	Commercial	Namibia
424	Aleya	7/5/2010	F	Working (CCF)	Commercial	Namibia
405	Pandora	8/5/2010	F	Pet	N/A	South Africa
431	Firat	8/31/2010	M	Working (CCF)	Commercial	Namibia
456	Kaspaas	2/1/2012	M	Working	Commercial	Namibia
487	Lady	2/17/2013	F	Working	Commercial	Namibia
490	Taya	2/17/2013	F	Working (CCF)	Commercial	Namibia
498	!Us	4/2/2013	F	Working	Commercial	Namibia
507	Repet	4/11/2013	F	Working (CCF)	Communal	Namibia
524	Karibib	2/10/2010	F	Working (CCF)	Commercial	Namibia
535	Lady	9/10/2012	F	Working (CCF)	Commercial	Namibia
579	Busara	10/3/2014	F	Working	Communal	Tanzania
628	Susie	11/11/2015	F	Working	Commercial	Namibia
660	Bolt	5/20/2016	M	Working (CCF)	Commercial	Namibia
658		7/9/2016	F	Pet	N/A	Namibia
664	Ray	8/26/2016	F	Working (CCF)	Commercial	Namibia

The LGD programme is a crucial part in CCF's mission to conserve the wild cheetah and its continuing success is due to the efforts of dedicated CCF staff. Gebhardt Nikanor has worked on the programme since he joined CCF over 10 years ago. Paige Seitz arrived in December 2013 to manage the programme.

## 2. Breeding and Puppy Placements

Since the programme's inception, 69 litters have been born at CCF for a total of 585 (283M, 287F, 15U) puppies (Table 14). From January to December 2016, a total of 44 (16M, 28F) puppies were born to five of CCF's breeding females. From these litters, 5 (3M, 2F) puppies were stillborn and one female puppy died two days after birth. The 10 (4M, 6F) puppies from Karibib's December 2016 litter are still at CCF and will not be placed until February 2017.

Table 14: Puppies born and type of placement as of 31 December 2016 (K = Commercial Farm; C = Communal Farm; EG = Emerging Commercial Farm; R = Re-settled Farm; P/B = Pet/Breeder; D = Dead; NP = Not Placed; IP = Intact Puppies)

Sire/Dam	431/524		431/535		431/451		431/424		431/490		431/524		Totals	
	DOB:		DOB:		DOB:		DOB:		DOB:		DOB:			
Sex:	M	F	M	F	M	F	M	F	M	F	M	F	M	F
K	3	1	1	1	2	1	0	3	0	1	0	0	6	7
C	1	2	1	4	0	1	2	2	2	1	0	0	6	10
EC	1	0	0	1	0	0	0	1	1	0	0	0	2	2
R	0	0	0	0	0	1	0	0	0	1	0	0	0	2
P/B	0	0	0	0	0	0	0	1	0	0	0	0	0	1
D	0	0	2	1	1	0	0	0	0	0	0	2	3	3
NP	0	0	0	0	0	0	0	0	0	0	4	6	4	6
<b>Total</b>	<b>5</b>	<b>3</b>	<b>4</b>	<b>7</b>	<b>3</b>	<b>3</b>	<b>2</b>	<b>7</b>	<b>3</b>	<b>3</b>	<b>4</b>	<b>8</b>	<b>21</b>	<b>31</b>
IP	0	1	2	0	1	3	0	1	0	1	4	6	7	12

- Karibib (SB# 524), a Kangal imported from Germany and no longer needed at her owner's farm, was given to CCF as a breeding dog. She was bred with our Kangal male, Firat (SB# 431), for the

second time. On 11 November 2015, she gave birth to 8 (5M, 3F) healthy puppies. These puppies were placed on their farms in January and February 2016. One (1M) was placed on an emerging commercial farm, two (1M, 2F) puppies were placed on communal farms, and four (3M, 1F) were placed on commercial farms. One (1F) SB# 628, was placed on a commercial farm and kept intact for future breeding.

- Lady (SB# 535), an Anatolian from South Africa given to CCF when she was no longer needed by her owner, was bred with our Kangal male, Firat (SB# 431) for the first time. She gave birth on 25 April 2016 to 11 (4M, 7F) puppies. The last three (2M, 1F) puppies born were stillborn (SB# 632, 633, and 640). The necropsies confirmed the puppies never took a breath. No other conclusions could be drawn from the necropsies, although with first-time mothers, stillborn puppies are not uncommon. The mother can become tired from contracting and become too relaxed and not be able to push the puppies out herself. She was given Oxytocin to help create contractions and push the last three puppies out. The eight remaining puppies were placed in July 2016. One (1F) was placed on an emerging commercial farm, five (1M, 4F) puppies were placed on communal farms, and two (1M, 1F) puppies were placed on commercial farms.
- Kiri (SB# 451), a Kangal imported from Germany by her owner and brought to CCF for breeding purposes in 2012, was bred to our Kangal male Firat (SB# 431) for the fifth time. She successfully gave birth to a litter of 6 (3M, 3F) puppies on 23 May 2016. One puppy (1M, SB# 643), was stillborn. The necropsy confirmed the puppy never took a breath; however, no other conclusions could be drawn from the necropsy. During whelping, Kiri was given Oxytocin (.5mL) to help create contractions and help push out the fifth puppy as it had been over four hours and we knew there was another puppy inside. Subsequently, we felt as though there was still one more puppy so she was given another .5mL of Oxytocin, but no contractions occurred. The vet gave her two more doses (.5mL) of Oxytocin to make sure everything was out and still no contractions occurred and she was relaxing, which made us assume all puppies were out. The next morning a stillborn was found under her body when she was coaxed with food to move so her whelping area could be cleaned. The five remaining puppies were placed on their farms in August 2016. One (1F) puppy was placed on a communal farm, one (1F) was placed on a resettled farm, and three (2M, 1F) were placed on commercial farms.
- Repet (SB# 507), a Mongretolian, was bred in mid-April to our Anatolian male, Nesbitt (SB# 485), for the first time. Unfortunately, a few days later, pus was seen in Repet's vulva. She was treated with a course of Baytril which cleared up the infection; however, she did not become pregnant. Later it was found that Nesbitt (SB# 485) was sterile.
- Aleya (SB# 424), a Kangal imported from Germany, was bred for the fifth time with our Kangal male, Firat (SB# 431). She gave birth to 9 (2M, 7F) healthy puppies on 9 July 2016. These 9 puppies were placed on farms in September 2016. Three (3F) were placed on commercial farms, four (2M, 2F) were placed on communal farms, one (1F) was placed on an emerging commercial farm, and one (1F, SB# 658) was placed as a pet to use for future breeding.
- Taya (SB# 490), a Namibian born Anatolian, was bred for the second time with our Kangal male, Firat (SB# 431), in June 2016. She gave birth to 6 (3M, 3F) healthy puppies on 26 August 2016. These six puppies were placed on farms in November 2016. Three (1M, 2F) were placed on communal farms, one (1M) was placed on an emerging commercial farm, one (1F) was placed on a resettled farm, and one (1F, SB# 664) was kept intact and at CCF for future breeding.
- Hediye (SB# 382), a Kangal imported from Texas, USA, was artificially inseminated (AI) in mid-June 2016 with sperm from our male Kangal, Firat (SB# 431) as natural breeding was not

occurring. Unfortunately, she developed a pyometra and had to be sterilised. For more information on this procedure see section 4, Dog Health.

- Karibib (SB# 524) was bred with our Kangal male, Firat (SB# 431), for the third time. She gave birth to 12 (4M, 8F) puppies on 19 December 2016. One (1F, SB# 678) was a stillborn. The necropsy showed that the puppy never took a breath, but no other conclusions could be determined. One (1F, SB# 677) died two days after being born; we believe Karibib laid on her by mistake. The other 10 puppies will not be placed until February 2017.

The farmers receiving puppies participated in CCF's mandatory one-day course 'Puppy Information Day', where the farmers are trained on the correct methods of raising a livestock guarding dog. The courses cover care and training of livestock guarding dogs, as well as predator-friendly livestock management.

### 3. Follow-up on Prior Placements and Health Survey

Before any dog is placed on a farm in Namibia, CCF conducts a pre-approval farm visit to ensure that the farm has the facilities and capabilities to ensure the health and wellbeing of the dog, and that it can provide the right conditions for the dog to succeed as a livestock guarding dog. After a puppy is placed, CCF performs follow-up visits at three, six, nine and 12 months of age, and then yearly, to ensure the health and success of each dog. When dogs are found to be unhealthy or not doing their job, they are removed from that specific farm, evaluated, and placed on another farm if deemed pertinent or placed as pets if they are no longer able to work as livestock guarding dogs due to health or behavioural problems.

From 1 January 2016 to 31 December 2016, CCF staff visited 193 (98M, 95F) dogs, this number includes dogs counted multiple times because they have been visited several times throughout the year to complete their required 3-month, 6-month, and 1-year visits or follow-up visits. Of the 193 dogs, 30 (15M, 15F) received their one-year of age visit. The dogs were vaccinated against rabies and other canine diseases, had an overall health check, and were evaluated on their working success. The following are some outcomes and findings from the visits:

- Spots (SB# 413), one of CCF's working male dogs, was given on 2 December 2015 to Harry Erasmus, a commercial farmer in Dordabis who was having severe problems with predators. This farmer received a puppy (SB# 628) from Karibib's litter in late January 2016 and Spots stayed until 9 May 2016 to help train the puppy. The new puppy is working well and Spots is busy helping to protect CCF's herd again.
- Max (SB#453) was visited in May 2015 and was still working. Later in the year the dog became a pet dog. This could possibly be from an old issue with his legs as they are extremely straight and cause him to have problems walking. CCF was informed when we called to schedule a visit in May 2016.
- Cheetah (SB# 516), a working dog on a resettled farm, is now considered a pet dog since July 2015. The dog was still working during our last visit in June 2015; however, the owner informed us he was no longer working when we called to schedule a visit in April 2016.
- Tjevera (SB# 371), a working dog on an emerging commercial farm, died from an unknown sickness in September 2015. CCF was informed when we called to schedule a farm visit in 2016.
- Otjitotongwe (SB# 352), a working dog on a commercial farm, died from old age in September 2015. CCF was informed when we called to schedule a farm visit in 2016.

- Ferra (SB# 327), a working dog at an emerging commercial farm, died from old age in September 2015. CCF was only informed in 2016 when we called to schedule a farm visit.
- Kandake (SB# 468), a working dog on a commercial farm and a CCF breeding dog, was hit and killed by a car on 27 December 2015. The owners were on holiday and were not able to inform CCF until January 2016.
- Flekkie (SB# 436), a working dog on an emerging commercial farm, died in January 2016 from a suspected snake bite. CCF was informed when we called to schedule a farm visit in October 2016.
- Tiger (SB#587), a working dog on a commercial farm, is now considered a pet since 29 January 2016 as she does not seem to have the drive to work.
- Looker (SB#589), a working dog on a commercial farm, was returned to CCF on 20 January 2016 as he was causing issues with the sheep he was working with. He was isolating two sheep from his herd and not allowing them to return to the herd while out in the *veld*. He also had killed some of the lambs. The owner asked CCF to pick the dog up as he didn't feel that his staff was reliable enough to take on this issue. CCF revaluated the dog and he seemed to work fine with our sheep, but to guarantee no issues we provided him to a farmer who only has goats. He was rehomed on 24 February 2016 and is working fine on his new emerging commercial farm.
- Sheperd (SB# 418), a retired working dog at CCF, was found dead in the *kraal* on the morning of 21 January 2016. He had chronic issues due from a previous Ehrlichiosis infection, but even after a necropsy CCF is unsure what caused his death.
- Cheetah (SB# 488), a working dog on a communal farm, was taken to the vet in the beginning of February 2016 as he was ill. The vet diagnosed him with tick bite fever and he was recovering at the owner's house. On 20 March 2016, he began coughing up blood and passed away from unknown causes.
- Diesel (SB# 479), a working dog on a commercial farm, was returned to CCF on 4 February 2016 as the owner had to sell her livestock. He was brought to CCF and revaluated as he hadn't worked in some time, but he proved to enjoy working. He was rehomed to a commercial farm on 19 March 2016, but unfortunately that situation did not fit well with Diesel. He was then transferred to an emerging commercial farm on 14 April 2016 and is said to be working very well.
- Maria (SB#598), a working dog on a commercial farm, was returned to CCF on 10 February 2016 as the owner's herder had stolen half of his livestock and the owner was forced to sell the rest of his livestock. He no longer needed the dog and wanted us to provide her to another farmer in need. She had no behavioural issues and was in perfect condition so she was rehomed immediately to another commercial farm on 12 February 2016. She is working well on her new farm.
- Cheetah (SB# 614), a working dog on a resettled farm, was confiscated on 11 February 2016 due to poor care. She was brought back to CCF with bad tick wounds. She was tested for Ehrlichiosis, tick bite fever, and was positive. She was treated for both her wounds and illness. After a long recovery, she was rehomed as a working dog on a communal farm on 19 April 2016 and is said to be working well. For more information on her case look under section 4, Dog Health.

- Jackie (SB# 558), a working dog on a commercial farm, was returned to CCF on 15 February 2016 as she was not working properly and had urination problems. She was taken to the vet in early 2016 and was recovering from tick bite fever at the owner's house, when the owner noticed urine leaking from her while she sat. When Jackie arrived at CCF we examined her and determined that her bladder sphincter may not be strong enough to stay closed while she sits. We decided to place her as a pet as she did not seem driven to work. She was rehomed as a pet on 25 April 2016 and the family loves her mild temperament and that she gets along well with their other dogs. Unfortunately, on 30 September 2016 Jackie passed away. She was thought to have been stung by something a week earlier and was treated with a cortisone injection and was improving. However, over the next few days she decreased in health and was taken to the vet. Though unsure of what exactly happened, it was apparent that something had gotten in her lungs and damaged them as she had blood presence in them. From treatment at the vet, she seemed to be improving, but unfortunately, she did not make it.
- Bruno (SB# 442), a working dog on a commercial farm, ran off and did not return to his farm. He was presumed dead in March 2016. CCF was informed when we called in July 2016 to schedule a farm visit.
- Rocket (SB# 596), a working dog on a communal farm, died from a suspected snake bite on 20 March 2016. The farmer is interested in a new dog.
- Dollar (SB# 280), a dog that was confiscated and living permanently at CCF, was euthanized on 3 April 2016 due to cancer in his left hip. The effects of the cancer came on very quickly and it grew more painful each day.
- Duma (SB# 326), a working dog at CCF's herder's, Armas Shanika, commercial farm, was brought back to the main centre on 17 April 2016 as he wasn't working properly. Armas received a second dog from CCF, but as he did not want Duma affecting his new dog's working success, Duma was rehomed as a pet dog on 12 November 2016 to the same family that took Kenda (SB# 545) (see below). The family says he only moves when it gets cool out and sometimes even plays with the other dogs.
- Hitler (SB# 585), a working dog on a communal farm, was hit and killed by a car in May 2016. CCF was informed in October 2016 when we called to schedule a farm visit.
- Murize (SB# 509), a working dog on a communal farm, was hit and killed by a car on 2 May 2016.
- Cecil (SB#591), a working dog on a commercial farm, was euthanized on 8 May 2016 due to colon cancer that had spread to his liver and lymph system. He stopped eating and was losing weight so he was taken to the vet, there they found the cancer. The owners are interested in another dog.
- Ngaihupe (SB# 601), a working dog on a resettled farm, is now considered a pet since 20 May 2016 as he is reluctant to follow the herd despite all efforts.
- Cheetah (SB# 567), a working dog on a communal farm, was confiscated on 15 June 2016. The owner had sold his livestock and left the dog with his mother's herd. The mother unfortunately could not afford to feed the dog. Despite poor diet, the dog was in decent condition, and was rehomed to a commercial farm on 18 June 2016.
- Sheperd (SB#563), a working dog on a commercial farm, was killed by a snake bite in July 2016.

- Fire (SB# 625), a working dog on a commercial farm, ran off with a mongrel on 20 July 2016. The farmer informed the police and all his neighbours about the missing dog. Thanks to the help of his neighbours, the dog was returned on 6 August. Unfortunately, he died from unknown causes on 23 August 2016. The dog was seen foaming from the mouth, running around confused, and then fell over and passed away. There is a possibility of rabies, but he showed no other signs of rabies beforehand. The CCF vet believes he may have choked as the signs can look very similar to rabies and all the other dogs at the farm are healthy. Due to the farmer's dedication and desire to use a CCF dog as protection for his livestock, he received a rehomed dog, Kunene (SB# 637), in October 2016.
- Kenda (SB# 545), a working dog on a commercial farm, was brought to CCF on 26 July 2016 as she wasn't working and may have been hunting. She would disappear for hours at a time and was found aside of a dead kudu. Being a Mongretolian, which is smaller dog, she could not take down a full-grown kudu herself. They are unsure if she would have eaten the kudu or not as they arrived at the scene before she could do anything. To prevent any hunting behaviour in the future, she was rehomed as a pet dog on 12 November 2016 to the same family taking Duma (SB# 326). She gets along well with their other adopted hound mix and they play together all the time.
- Maria (SB# 417), a rehomed working dog at a resettled farm, became a pet on 29 September 2016. The farmer said this year she has run to a neighbouring farm about four times, which he believes is due to his former herder taking her with him to the farm regularly. Despite this bad behaviour, Maria proved herself on 29 July 2016, when she protected the herd and other dogs against a troop of baboons. Unfortunately, she and the other dogs were seriously injured from the fight. The farmer treated her wounds and gave her antibiotics, but she received a permanent injury to her right hind leg. As a result, she cannot keep up with the herd, but the farmer will keep her as a house dog as he said, "She knows him so well". He is interested in another dog as he has used our dogs for livestock protection for numerous years.
- Bruno (SB# 575), a working dog on an emerging commercial farm, died from a snake bite in August 2016. The farmer received a new puppy from Taya's 2016 litter as he took good care of his dog and was satisfied with the protection his dog provided to his herd.
- Gabes (SB# 494), a working dog on a commercial farm, is now considered a pet since 9 September 2016 as he might have been hunting. The owners did not want to take the chance of anything happening so they took him as a pet.
- Nahla (SB# 458), a pet dog and CCF breeding female, was euthanized on 24 September 2016 due to suffering from Addison's disease. This disease is rare and results from the reduction of corticosteroid secretions from the adrenal gland, which is necessary in the function of the body. The effects of the disease came very rapidly with no warning.
- Bruno (SB# 651), a working dog on a communal farm, was brought in to CCF due to an injury to his abdomen on 11 October 2016. The workers at the farm had taken the goat kids out and left Bruno in the kraal, Bruno wanted to be with his goats so he tried to jump the fence and impaled himself with a stick. He was taken to the state vet by the farmer, but they didn't do much for him. The farmer was told to bring him back in a few days to stitch the area. We happened to be doing his 3-month visit at the time and decided to bring him to CCF to make sure the injury healed properly, in a clean area where he could stay calm. Since the farmer did the right thing by taking him to a vet, we wanted to make sure his puppy would be able to go back to his farm to continue working. Bruno was returned to the farmer on 28 October 2016 after his wound had

healed to a point that we did not worry about it opening up again. He is said to be working well and will be checked on in January 2017.

- Kunene (SB# 637), a working dog on a communal farm, was confiscated due to poor nutrition on 13 October 2016. She was not malnourished, but was not fed a proper diet and this is very important for young pups' development. We did not believe the farmer would switch to a proper diet upon our request so she was removed. Since she was not in very poor condition, she was kept at CCF for a few days then rehomed to a commercial farm as a working dog on 21 October 2016. When dropped at her new farm, she immediately laid down with the goats and is said to be doing well. She will be visited in January to evaluate her success and condition.
- Kaspas (SB# 456), a working dog and CCF breeding male on a commercial farm, was brought to CCF on 17 October due to an illness. The owner had called saying the dog hadn't followed the herd in a few days, wasn't eating, and was seen vomiting. Upon arrival at CCF, the dog seemed full of energy and ate his meal right away, although he did have diarrhoea. A faecal test was completed and was negative. We believe he got in to something that upset his stomach as his breath also smelled bad when he burped. He was given paraffin oil to help get anything out that may still be upsetting his stomach and was kept for a few days until his faeces became more normal. A few days into his stay at CCF, tape worm segments were seen on his anus. This had not shown up during the time the faecal was collected. He was treated with de-wormer and returned to his farm on 20 October, once he began to defecate normally. A few days later the farmer said he was back to his normal self and working well.
- Johnny (SB# 561), a working dog on a resettled farm, was confiscated on 24 October 2016 due to extreme malnourishment. His original owner was not taking proper care of him so the father of the owner took him to his farm. When we did his annual visit, the father told us he would keep the dog and care for him. Due to his poor condition, we scheduled a follow-up visit to see if he was improving, but no improvements were observed so he was removed. He received proper care at CCF and was reevaluated on his working success. He gained back all his weight and still had a very strong working drive. He was rehomed as a working dog on a communal farm on 12 December 2016. This farm belongs to a woman that has another CCF working dog, but wanted a second dog for her goat herd. Johnny will be re-visited in January to check on his condition and working success.
- Office (SB# 593), a working dog on a communal farm, was removed on 24 November 2016. CCF was called in early November by the farmer to say that the dog had not been working since May 2016 despite all efforts. This problem might have developed after our visit the same month. Office and the other dogs at the farm had developed mange, which the farmer began treating a week before the dog was retrieved. Office was separated from CCF dogs for three weeks after a treatment of Bravecto for his mange to no longer be contagious. We are now in the process of re-evaluating his working success as there is a possibility that he can work again on a new farm. So far, he is working well and shows lots of excitement to go out with the herd.

Other than routine vaccinations, CCF provides de-worming tablets, veterinary supplies for minor injuries, and topical anti-parasitic agents that are available from donations. The medical supplies ensure that the dogs' health is a priority. Dog food is offered for purchase at a discounted rate to the farmers to encourage that a correct diet is followed consistently. The dogs' working success has been correlated with good care from the owner. Many farmers are part-time and thus their attention is divided between their farm and other business activities; however, this is not a problem if they have good herders who assist with livestock and dog care. It is important that the owners are in touch with the developmental phases of their dogs so that problems can be dealt with immediately as they occur, preventing bad habits from developing and the dog failing as a result.



## 4. Dog Health

All CCF's Anatolian shepherd and Kangal dogs, as well as the scat-detection dogs, are enrolled in a preventative medicine programme. Every month, a broad-spectrum anti-parasite product for endoparasites is administered. The product utilised is rotated continually to help prevent development of resistance. Every four weeks an ectoparasite prevention product is applied topically to prevent fleas, ticks, and mites. Each dog receives vaccinations annually against canine distemper virus, canine parvovirus, adenovirus, parainfluenza virus, and rabies virus. Each month every dog is weighed to make sure they are at a healthy body weight.

This June 2016 to July 2016, a first-year vet student from Cornell University (USA), Zachary Dvornicky-Raymond, who has experience with dog reproduction, came to CCF to look at some of the issues that were experienced with our breeding colony.

The biggest project Zack worked on was to try and get Hediye (SB# 382) in to a heat cycle so she could be bred, since she had still not come in to heat since July 2015. This was completed by giving her Cabergoline, a drug that can be used to induce oestrus in female dogs. She received 1/8<sup>th</sup> of a pill once a day until she came into heat and reached the stage of oestrus. She was swabbed every other day to keep track of her cycle until she reached oestrus and then she was swabbed daily. Once she reached oestrus she was placed in a pen with our male Kangal, Firat (SB# 431), for breeding. Unfortunately, he seemed to show little interest and then when he did show some interest, she did not allow copulation. It was decided to perform artificial insemination (AI) on her using Firat's (SB# 431) sperm. This procedure was completed five times. Unfortunately, 11 days after her last AI session, she began not eating and acting depressed. It was discovered that she had developed a pyometra. Since Hediye is a valuable breeding dog we tried using hormonal treatment, but the treatment was not successful and she had to be sterilised on 19 July 2016. Hediye remains at CCF to help guard livestock.

Zack also looked at sperm collection and fertility in our male dogs. The goal with sperm collection of the breeding males was to make sure each male was producing sperm, due to some of our female dogs not getting pregnant even when copulatory tying was observed. Our main concerns were Nesbit (SB# 485), 3 years old, who has never produced a litter despite breeding with two females, and Amos (SB# 285), 11 years old, who has not produced a litter since 2014 despite breeding with a female in 2015. Firat (SB# 431), 6 years old, has always successfully bred with females, therefore his sperm was collected for comparison to the other two males. Each male was collected numerous times.

There are three fractions in sperm collection; the first and third fraction are not rich in sperm. The second fraction contains most of the sperm and is the fraction that is collected and analysed. During Firat's (SB#431) collections, fractions 1-3 were observed; his collections contained lots of sperm. During Amos's (SB# 285) collections, fractions 1-3 were observed; his collections contained no sperm, but lots of bacteria/debris. During Nesbit's (SB# 485) collections, only fraction 1 and 3 were observed; his collections contained no sperm.

Sperm was continually collected until Zack left in late July. From the data gathered it was found that Nesbitt (SB# 485) and Amos (SB# 285) were sterile. Nesbitt (SB#485) has been rehomed as a pet in the USA and Amos (SB# 285) has been retired from the breeding programme, but remains at CCF.

As to the pseudo-pregnancies Repet (SB# 507) was experiencing, it was also determined that they may have occurred due to the males not producing sperm, meaning her eggs were never fertilised, but since the action of mating was completed her body acted as though she was pregnant.

On 7 September 2016, Uschi (SB# 269) seemed lethargic and hadn't eaten for the last few days. A blood smear was taken to see if she could have a reoccurring case of tick bite fever. The blood smear showed some bacteria so she was started on Doxycycline for seven days to see if she would improve. X-rays were taken to check for any other issues as she is an old dog. The X-rays revealed a lot of fluid around her heart, which explained her symptoms. Blood work was sent in to Pathcare for analysis. She had elevated levels of Urea, P, ALP, and ALT. To help reduce the effects of her heart failure, she was given an injection of Furosemide (10mg), put on Enalapril (20mg) for 14 days, and put on Pimobendan (10mg) for 14 days. She seemed to become livelier, was slowly regaining her appetite, and new X-rays showed that the fluid around her heart had decreased. She will remain on those medications for the rest of her life and will need continuous X-rays and blood work analysis to make sure her heart failure is under control. Unfortunately, she has had to be retired from going out with the herd, but she still lives with and protects the livestock.

## B. CCF Model Farm

CCF's farm provides the opportunity to practice and experiment with optimal methods of livestock and non-lethal farm management practices, especially acting as a showcase model of success. CCF's cattle, goat, and sheep herds continue to increase and selected herds have been used during various Farmer Training programmes. Table 15 provides an overview of CCF's livestock.

Table 15: CCF cattle and livestock from January to December 2016.

	Stock Start	Born	Purchased	Sold	Died	Slaughtered/ CCF use	Stolen	Stock End
<b>Cattle</b>	<b>434</b>	148	0	124	3	0	0	<b>455</b>
Boer Goats	<b>139</b>	71	0	37	9	0	0	<b>164</b>
Damara Sheep	<b>127</b>	76	0	59	7	3	0	<b>134</b>
Dairy Goats	<b>129</b>	80	4	55	6	0	0	<b>152</b>
Donkeys	<b>23</b>	3	187	0	17	157	0	<b>39</b>
Horses	<b>21</b>	2	24	0	6	29	0	<b>12</b>

CCF's Farms Manager, Johan Britz; Large Stock Assistant Manager, Bessie Simon; Small Stock Manager, Tyapa Toivo; Small Stock Herder, Armas Shanika; and the animal health team carry out proper management to maintain the general health and welfare of the animals.

During this period, CCF farm staff continued to work on fence repairs and basic farm maintenance. Work also continues on firebreaks, road maintenance, as well as weed control and eradication of alien species.

### 1. Cattle

CCF cattle are managed in a 100% predator-friendly environment. A cow-calf system is in place and weaners are sold before one year of age based on market conditions. Factors such as severe bush encroachment continue to be a challenge. Another below average rain season (280mm) was experienced for the first semester of 2016. The new rainy season at the end of 2016 had a very slow start on most CCF land and continued to be poor.

Normal management is done in coordination with nature, therefore mating seasons differ yearly but generally happen from January to the end of April. This period can be extended since CCF only owns four bulls instead of the usual 12 to 15 bulls. However, when necessary, CCF utilises six to eight bulls

that are on loan. Pregnancy determination is normally done in July or August. Dehorning and castration are done as needed during the calving season.

By 31 December 2016, CCF had 455 cattle compared to 434 at the end 2015. Total cattle production for 2016 included 148 calves born (85M, 63F), and 124 sold (63 cows, 38 heifers, 9 female calves and 14 male calves). CCF also rents grazing land to two farmers for their cattle (approximately 700 heads), thus providing an extra income.

## Vaccination Programme

CCF firmly believes in farming with animals adapted to the Namibian climate with a strong natural resistance to most diseases. As such, unnecessary vaccinations are avoided to minimise costs and reduce stress on the animals. Compulsory brucellosis and anthrax vaccinations are administered and other vaccinations are done purely as needed. Periodical internal and external parasite control is also in place.

## Other

Since cattle falls under the Fanmeat scheme of Namibia, CCF must ensure compliance with the European Union (EU) and the Fanmeat scheme. Fanmeat stands for Farm Assured Namibian Meat, which is a standard for meat production, specifically for cattle, that involves the traceability, animal health and welfare, record keeping, and animal movement in Namibia. The CCF cattle recordkeeping and data have passed inspection every year, and our cattle operation is mentioned by the Directorate of Veterinary Services as an excellent standard when it comes to the fulfilment of these requirements.

## 2. Small Stock

Goats and sheep are an essential part of CCF's LGD programme as the puppies must be raised amongst the goats and sheep for them to form a close bond with the livestock. As part of CCF's Model Farm, dogs and small stock are used during farmer-training programmes as a method to raise livestock around predators without using lethal methods to prevent predation.

In addition to the 12 Anatolian shepherd and Kangal dogs mentioned in the previous section, as of December 2016, the kraal contains 152 (9M, 98F, 44 wethers) dairy goats, 164 (0M, 138 F, 27 wethers) Boer goats, and 134 (1M, 91F, 42 wethers) Damara sheep.

CCF staff continued to work on increasing the amount of shade and rain protection for the goats. All the bucks have been moved to the newly constructed pens at Bynadaar.

## Boer Goats

From January to December 2016, a total of 71 Boer kids were born ( Table 16).

Table 16: Boer goat births from 1 January 2016 to 31 December 2016.

Studbook #	Sex	DOB	Dam	Sire	Dead/Alive
431	cM	3-Jan-16	233	263	Alive
432	F	3-Jan-16	246	263	Alive
433	cM	7-Jan-16	81	263	Alive
434	cM	7-Jan-16	81	263	Alive
435	cM	9-Jan-16	196	263	Dead

436	cM	9-Jan-16	179	263	Alive
437	F	9-Jan-16	179	263	Alive
438	F	9-Jan-16	65	263	Alive
439	cM	11-Jan-15	65	263	Alive
440	F	11-Jan-15	67	263	Alive
441	F	11-Jan-15	220	263	Alive
442	F	11-Jan-15	212	263	Dead
443	cM	30-Aug-16	332	263	Alive
444	F	30-Aug-16	332	263	Alive
445	cM	31-Aug-16	330	263	Alive
446	F	31-Aug-16	330	263	Alive
447	F	31-Aug-16	347	263	Alive
448	cM	31-Aug-16	305	263	Alive
449	F	31-Aug-16	305	263	Alive
450	F	31-Aug-16	269	263	Alive
451	F	31-Aug-16	269	263	Dead
452	F	31-Aug-16	155	263	Alive
453	F	31-Aug-16	155	263	Alive
454	cM	1-Sep-16	335	263	Alive
456	cM	1-Sep-16	260	263	Alive
457	F	1-Sep-16	260	263	Alive
458	F	1-Sep-16	306	263	Alive
459	cM	2-Sep-16	240	263	Alive
460	F	2-Sep-16	240	263	Alive
461	cM	2-Sep-16	280	263	Alive
462	F	2-Sep-16	263	263	Alive
463	F	2-Sep-16	263	263	Alive
464	cM	2-Sep-16	325	263	Alive
465	F	2-Sep-16	325	263	Alive
466	F	3-Sep-16	322	263	Alive
467	cM	3-Sep-16	279	263	Alive
468	F	3-Sep-16	279	263	Alive
469	F	3-Sep-16	279	263	Alive
470	F	3-Sep-16	317	263	Alive
471	cM	3-Sep-16	317	263	Alive
472	cM	3-Sep-16	268	263	Alive
473	cM	4-Sep-16	281	263	Alive
474	F	4-Sep-16	281	263	Alive
475	F	4-Sep-16	251	263	Alive
476	F	4-Sep-16	251	263	Alive
477	cM	4-Sep-16	257	263	Alive
478	F	5-Sep-16	257	263	Alive
479	cM	5-Sep-16	245	263	Alive
480	F	5-Sep-16	245	263	Alive
481	cM	6-Sep-16	283	263	Alive
482	F	6-Sep-16	283	263	Alive

483	F	7-Sep-16	253	263	Alive
484	F	7-Sep-16	253	263	Alive
485	cM	8-Sep-16	261	263	Alive
486	F	8-Sep-16	261	263	Alive
487	cM	8-Sep-16	227	263	Alive
488	F	8-Sep-16	227	263	Alive
489	M	8-Sep-16	221	263	Alive
490	F	8-Sep-16	336	263	Alive
491	cM	10-Sep-16	152	263	Alive
492	F	10-Sep-16	308	263	Alive
493	M	10-Sep-16	246	263	Alive
494	cM	10-Sep-16	220	263	Alive
495	F	10-Sep-16	265	263	Alive
496	cM	13-Sep-16	69	263	Alive
497	F	13-Sep-16	69	263	Alive
498	cM	15-Sep-16	247	263	Alive
499	cM	15-Sep-16	247	263	Alive
500	cM	16-Sep-16	224	263	Alive
501	cM	16-Sep-16	224	263	Alive
502	cM	18-Sep-16	328	263	Alive

From January to December 2016, 9 Boer goats died due to different causes (Table 17).

Table 17: Boer goat deaths from 1 January 2016 to 31 December 2016.

<b>Studbook #</b>	<b>Sex</b>	<b>Date of Death</b>	<b>Cause of Death</b>
SB# 56	Female	4-Jan-16	Old age. Euthanized
SB# 435	Male	20-Jan-16	Under-developed respiratory system
SB# 442	Female	15-Jan-16	Fractured rib cage
SB# 300	Female	29-Jan-16	Broken collar bone
SB# 238	Female	5-Jan-16	Broken left thigh
SB# 212	Female	15-Aug-16	Drowned In drinking water trough
SB# 485	Female	16-Sep-16	Suffocated by Dam
SB# 465	Castrated male	20-Sep-16	Suffocated by Dam
SB# 451	Female	22-Nov-16	Hypoalbuminemia Nutritional Deficiency
SB# 155	Female	22-Nov-16	Severe anaemia and diarrhoea; declining condition. euthanized

CCF's Boer goats are managed for meat production and castrated males and old or inferior does are sold at the auction. Between January and December 2016, 31 Boer goat wethers and 6 old does were sold. No Boer goats were purchased.

CCF's strategy is to keep improving on the quality of its Boer herd by bringing in quality bucks and continuing to improve the selection of animals for breeding. This will provide more income from the sales of these goats, as some can be sold as breeding animals versus only meat.

## Damara Sheep

The Damara sheep herd stood at 134 (1M, 91F, 42 wethers) at the end of this reporting period, up from 127 at the end of 2015.

From September 2015 to mid-November 2015, 70 sheep were bred and finished lambing by April 2016. From January to June 2016 a total of 63 ewes gave birth, with a conception rate of 90%. In total 76 (49M, 27F) lambs were born, including one stillbirth (SB# 332) and one (SB# 403) which died shortly after birth ( Table 18). Sixty-three ewes were bred again between September to November 2016. They are expected to lamb between February and April 2017. Twenty-seven wethers and 32 old ewes were sold during this period.

Table 18: Damara sheep births from January 2016 to December 2016 (cM = castrated male).

Studbook #	Sex	DOB	Dam	Sire	Dead/Alive
329	cM	27-Jan-16	233	263	Alive
330	cM	27-Jan-16	246	263	Alive
331	cM	28-Jan-16	81	263	Alive
332	F	28-Jan-16	81	263	Stillborn
333	cM	29-Jan-16	196	263	Alive
334	cM	29-Jan-16	179	263	Alive
335	cM	29-Jan-16	179	263	Alive
336	F	30-Jan-16	65	263	Alive
337	cM	30-Jan-16	65	263	Alive
338	cM	30-Jan-16	67	263	Alive
339	cM	30-Jan-16	220	263	Alive
340	cM	30-Jan-16	212	263	Alive
341	F	3-Feb-16	241	263	Alive
342	F	5-Feb-16	186	263	Alive
343	F	5-Feb-16	76	263	Alive
344	cM	5-Feb-16	80	263	Alive
345	cM	5-Feb-16	273	263	Alive
346	F	5-Feb-16	231	263	Alive
347	cM	8-Feb-16	214	263	Alive
348	cM	8-Feb-16	238	263	Alive
349	cM	8-Feb-16	211	263	Alive
350	cM	8-Feb-16	184	263	Alive
351	F	8-Feb-16	243	263	Alive
352	cM	8-Feb-16	244	263	Died
353	cM	9-Feb-16	68	263	Alive
354	F	9-Feb-16	193	263	Alive
355	cM	9-Feb-16	206	263	Alive
356	cM	9-Feb-16	49	263	Alive
357	F	9-Feb-16	103	263	Alive
358	cM	10-Feb-16	103	263	Alive
359	cM	10-Feb-16	72	263	Alive
360	F	10-Feb-16	203	263	Alive
361	F	11-Feb-16	182	263	Alive

362	cM	11-Feb-16	54	263	Alive
363	F	12-Feb-16	275	263	Alive
364	cM	12-Feb-16	185	263	Alive
366	cM	12-Feb-16	64	263	Alive
367	F	12-Feb-16	262	263	Alive
368	cM	13-Feb-16	197	263	Alive
369	F	15-Feb-16	257	263	Alive
370	cM	16-Feb-16		263	Alive
371	F	19-Feb-16	70	263	Alive
372	F	19-Feb-16	70	263	Alive
373	F	25-Feb-16	270	263	Alive
374	F	28-Feb-16	274	263	Alive
375	F	29-Feb-16	74	263	Alive
376	cM	1-Mar-16	236	263	Alive
377	cM	29-Feb-16	287	263	Alive
378	cM	3-Mar-16	204	263	Alive
379	F	3-Mar-16	277	263	Alive
380	cM	3-Mar-16	194	263	Alive
381	cM	4-Mar-16	79	263	Alive
382	cM	10-Mar-16	302	263	Alive
383	cM	10-Mar-16	306	263	Alive
384	cM	17-Mar-16	173	263	Alive
385	F	18-Mar-16	209	263	Alive
386	F	25-Mar-16	174	263	Alive
387	cM	26-Mar-16	289	263	Alive
388	F	26-Mar-16	292	263	Alive
389	cM	30-Mar-16	77	263	Alive
390	cM	31-Mar-16	229	263	Alive
391	cM	2-Apr-16	245	263	Alive
392	F	2-Apr-16	174	263	Alive
393	cM	6-Apr-16	173	263	Alive
394	cM	7-Apr-16	190	263	Alive
395	F	7-Apr-16	287	263	Alive
396	cM	9-Apr-16	77	263	Alive
397	cM	10-Apr-16	302	263	Alive
398	cM	10-Apr-16	207	263	Alive
399	F	12-Apr-16	225	263	Alive
400	cM	13-Apr-16	192	263	Alive
401	F	13-Apr-16	209	263	Alive
402	cM	16-Apr-16	306	263	Alive
403	cM	17-Apr-16	289	263	Died
404	cM	17-Apr-16	291	263	Alive
405	cM	17-Apr-16	248	263	Alive

From January to December 2016, seven Damara sheep died due to different causes of death. SB# 174 was euthanized due to old age. SB# 357 and SB# 353 both broke a leg while out with the herd

and were euthanized as the fractures were too high up the leg and could not be fixed. Female sheep SB# 207 was found with an injured neck in the morning from unknown causes and had to be euthanized. SB# 403 was presumed dead after he was reported missing when the herd returned from the field. A search to find the young lamb was fruitless. SB# 332 was a stillborn lamb and SB# 352 died shortly after birth.

## Dairy Goats

The dairy goat herd increased by 23, from 129 animals on 31 December 2015 to 152 (9M, 98F, 44 wethers) on 31 December 2016.

The dairy goat does are managed in such a way that when half of them are being bred, the other half are lactating to keep a continuous production of milk. Between March and June 2016, 41 does were bred and kidded between August and December 2016 (Table 19).

Table 19: Dairy goat breeding and kidding times from January to December 2016.

Goat	Jan	Feb	Mar	Apr	May	Jun	Jul	Aug	Sep	Oct	Nov	Dec
Kimberly			Bred					Kid				
Himba			Bred					Kid				
Kate				Bred				Kid				
Daffodil				Bred			Aborted					
Lil-Red				Bred					Kid			
Caroline				Bred					Kid			
Salt				Bred				Kid				
Josephine				Bred				Kid				
Tina				Bred				Kid				
Diana				Bred				Kid				
Addie				Bred				Kid				
Rosie				Bred				Kid				
Lepelle				Bred				Kid				
Ruacana					Bred					Kid		
Prim Rose					Bred					Kid		
Peony					Bred					Kid		
Pearl					Bred					Kid		
Denali					Bred				Kid			
Pinotage						Bred					Kid	
Ruby2						Bred					Kid	
Chenin Blanc						Bred					Kid	
Yarrow						Bred					Kid	
Margret						Bred				Kid		
Indira						Bred					Kid	
Jasmin						Bred					Kid	
Caitlyn						Bred				Kid		
Poppy						Bred				Kid		
Whinnie						Bred					Kid	
Princess Saba						Bred				Kid		
Regina						Bred					Kid	
Arial						Bred					Kid	



<b>Kunene</b>	Bred	Kid
<b>Dolly</b>	Bred	Kid
<b>Opal</b>	Bred	Kid
<b>Gretel</b>	Bred	Kid
<b>Garnet</b>	Bred	Kid
<b>Princess Adela</b>	Bred	Kid
<b>Princess Beatrice</b>	Bred	Kid
<b>Lady Jane</b>	Bred	Kid
<b>Trycolyn</b>	Bred	Kid
<b>Hannah</b>	Bred	Kid

A total of 80 (45M, 35F) kids were born during this period (Table 20).

Table 20: Dairy goat kidding from January to December 2016 (F=female, cM=castrated male).

<b>Studbook #</b>	<b>Sex</b>	<b>DOB</b>	<b>Dam</b>	<b>Sire</b>	<b>Dead/Alive</b>
259	cM	19-Aug-16	117	110	Alive
260	cM	25-Aug-16	42	110	Alive
261	cM	27-Aug-16	59	110	Alive
262	cM	27-Aug-16	56	110	Alive
263	cM	29-Aug-16	77	110	Alive
264	cM	30-Aug-16	28	110	Alive
265	F	30-Aug-16	28	110	Alive
266	F	30-Aug-16	28	110	Alive
268	F	30-Aug-16	258	UNK	Alive
269	cM	30-Aug-16	64	110	Alive
270	F	30-Aug-16	64	110	Alive
271	cM	30-Aug-16	115	110	Alive
272	F	30-Aug-16	115	110	Alive
273	F	30-Aug-16	115	110	Alive
274	cM	3-Sep-16	130	110	Alive
275	F	3-Sep-16	130	110	Alive
276	F	4-Sep-16	131	110	Alive
277	F	4-Sep-16	131	110	Alive
278	cM	18-Sep-16	257	UNK	Alive
279	F	25-Oct-16	144	256	Alive
280	F	25-Oct-16	144	256	Alive
281	cM	26-Oct-16	168	256	Alive
282	F	26-Oct-16	168	256	Alive
283	cM	26-Oct-16	137	110	Alive
284	F	26-Oct-16	137	110	Alive
285	cM	27-Oct-16	65	256	Alive
286	F	27-Oct-16	65	256	Alive
287	cM	27-Oct-16	74	110	Alive
288	cM	27-Oct-16	74	110	Alive
289	F	29-Oct-16	132	110	Alive
290	F	29-Oct-16	132	110	Alive

291	F	31-Oct-16	186	256	Alive
292	cM	31-Oct-16	107	256	Dead
293	F	31-Oct-16	107	256	Alive
294	F	1-Nov-16	109	255	Alive
295	F	1-Nov-16	109	255	Alive
296	cM	1-Nov-16	99	255	Alive
297	cM	1-Nov-16	99	255	Alive
298	cM	1-Nov-16	91	256	Alive
299	cM	1-Nov-16	91	256	Alive
300	F	2-Nov-16	49	256	Alive
301	F	2-Nov-16	49	256	Alive
302	cM	2-Nov-16	108	255	Alive
303	F	2-Nov-16	108	255	Alive
304	cM	3-Nov-16	50	256	Alive
305	F	3-Nov-16	50	256	Alive
306	cM	3-Nov-16	100	255	Alive
307	F	3-Nov-16	100	255	Alive
308	F	3-Nov-16	45	256	Alive
309	F	3-Nov-16	45	256	Alive
310	cM	3-Nov-16	187	256	Alive
311	cM	6-Nov-16	75	255	Alive
315	F	6-Nov-16	75	255	Alive
312	F	6-Nov-16	166	256	Alive
313	cM	10-Nov-16	67	110	Alive
339	cM	10-Nov-16	67	110	Alive
340	cM	10-Nov-16	67	110	Alive
316	cM	10-Nov-16	72	110	Alive
317	F	10-Nov-16	72	110	Alive
318	cM	12-Nov-16	158	255	Alive
319	F	12-Nov-16	158	255	Alive
320	cM	12-Nov-16	103	256	Alive
321	cM	12-Nov-16	103	256	Alive
322	cM	14-Nov-16	138	110	Alive
323	cM	14-Nov-16	138	110	Alive
324	cM	16-Nov-16	174	255	Alive
325	cM	16-Nov-16	174	255	Alive
326	F	15-Nov-16	181	255	Alive
327	F	15-Nov-16	181	255	Alive
328	cM	15-Nov-16	143	255	Alive
329	cM	15-Nov-16	143	255	Alive
330	cM	15-Nov-16	152	255	Alive
331	F	15-Nov-16	152	255	Alive
332	cM	19-Nov-16	44	255	Alive
333	cM	20-Nov-16	156	256	Alive
334	cM	23-Nov-16	121	256	Alive
335	cM	23-Nov-16	121	256	Alive

336	F	23-Nov-16	121	256	Alive
337	cM	24-Nov-16	47	255	Alive
338	cM	24-Nov-16	47	255	Alive

Six dairy goats (SB# 35, SB# 217, SB# 218, SB # 220, SB# 292 and SB# 248) died during this period. SB# 35 died of bloat while being treated for internal parasites. SB# 217, 218, 220, 248 were suspected to have died from ingesting poisonous plants. SB# 292 died of a high load of coccidia.

A total of 55 dairy goats were sold.

### Milk Production

There are several major factors that play a role in the amount of milk given by a specific goat. These factors include: the breed, age of the animal, lactation stage, amount and type of feed, temperature, milking frequency, availability and duration of free ranging, animal health condition, and the type of management practice. Each goat is milked twice a day, although the number of goats milked each month depends on their lactation stage.

The amount of milk each individual goat produces is monitored on a daily, weekly, and monthly basis. This allows us to determine when they are producing the most milk and then compare the amounts produced to the feed they are given.

On average, 32 goats were milked per day during this period. Table 21 shows amounts of milk production per goat per month and

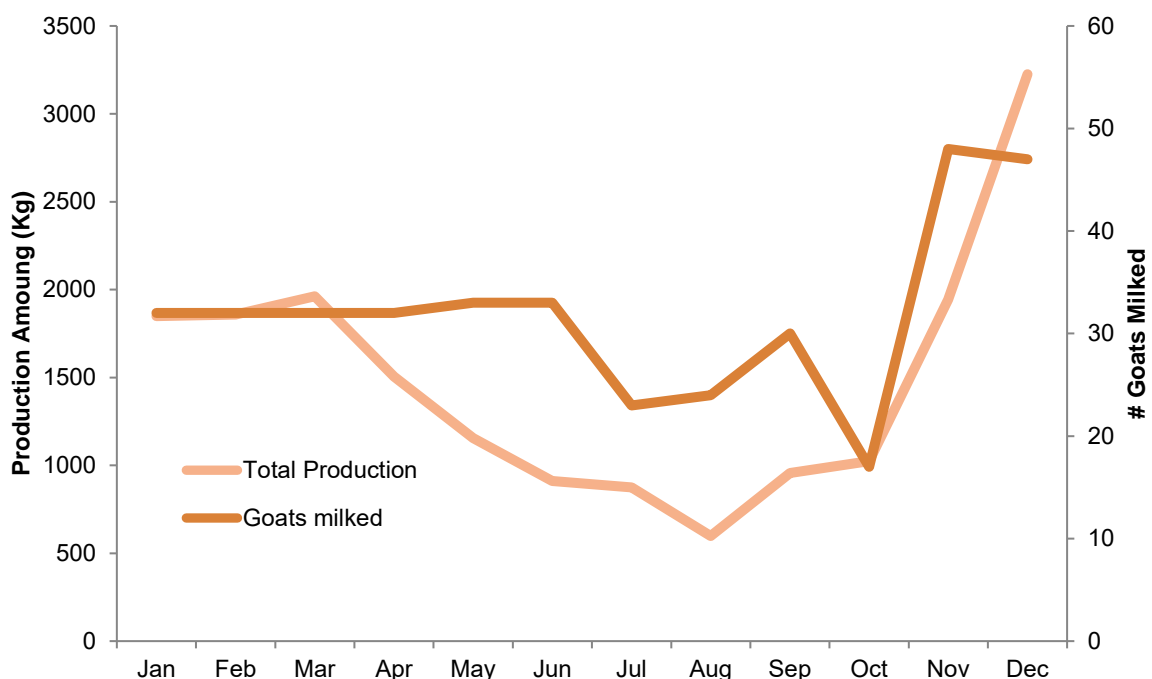

Figure 34 displays the number of goats milked each month and the milk production per month. Total milk production for this period was 17,863.4 kg, and the net production after filtering and processing waste were removed (928.8kg or 5.2%) was 16,934.6 kg; an increase of 10.8% compared to 15,280.4 kg in 2015. A total of 12,484.1 kg were supplied to the Creamery and 4,450.5 kg were allocated for raising goat kids.

Table 21 Milk production per goat per month for 2016 (kilograms).

Goat	SB#	Jan	Feb	Mar	Apr	May	Jun	Jul	Aug	Sep	Oct	Nov	Dec
Safire	48	85.7	81.9	89.1	72.1	59.2	52.6	57.0	51.8	45.0	49.3	44.8	59.9
Addie	176									41.2	49.8	42.6	48.2
Arial white	103	28.4	34.7	40.4	34.8	20.6	19.6	12.3	6.4			29.9	63.9
Caitlin	132	30.2	39.5	41.9	31.4	19.8	8.1					56.5	48.2
Caroline	131	31.2	37.6	44.2	33.2	19.1	5.4			53.4	68.3	60.5	67.5
Cava	166										45.1	26.2	53.9
Chardonnay	53	59.9	73.1	78.2	63.1	52.3	36.8	44.8	42.7	45.1		2.4	
Chenin Blanc	100	42.4	45.6	47.3	39.3	29.8	31.1	36.2	7.8		82.0	46.2	77.1
Daffodil	46								2.5	61.9	46.0	70.8	71.6
Daneli	257									10.3	54.7	42.5	51.5
Diana	59									45.0		49.9	57.5
Dolly Parton	65	68.7	67.4	65.8	51.8	50.1	44.9	47.3	37.3	6.4		73.6	95.1
Edelweiss	74	30.8	44.5	52.2	44.0	38.1	29.1	25.2	2.6			46.2	77.5
Garnet	91	60.6	63.9	69.7	54.4	45.3	38.8	41.7	30.7	5.3		47.2	87.5
Gretel	67	45.1	52.1	57.7	47.6	40.9	37.5	47.1	26.7	0.4		47.4	99.2
Hannah	121	50.4	49.3	50.4	28.5	20.4	24.7	27.1	20.2	0.1			89.5
Indira	49	75.5	72.6	72.6	57.4	53.7	43.9	47.5	38.3	4.6		45.2	77.7
Jasmin	44	82.1	75.5	84.0	61.7	43.5	36.2	46.3	32.0	4.5		2.6	86.3
Josephine	42	44.2	39.8	41.3	24.0	21.2	2.9			43.2	48.3	43.3	66.5
Kate	77	79.9	31.3	40.5	31.7	22.1	16.2			68.6	76.2	56.3	70.9
Katrina	142					5.7	19.8	20.8	23.6	4.6			
Kimberley	56	41.0	43.6	45.0	38.3	30.9	2.0			65.6	70.8	64.1	72.5
Kunene	143											26.6	74.5
Lady Jane	174											15.3	63.5
Lepelle	258									42.7	57.3	39.2	41.1
Lil Red	130	35.6	43.2	40.6	27.9	17.1	11.4			56.1	65.4	60.3	65.0
Margaret	72	52.7	64.2	71.4	55.0	30.3	34.6	46.1	37.3	5.6		49.5	111.0
Noir	50	110.7	99.3	95.0	74.3	52.2	42.3	48.9				61.4	92.0
Opal	47	88.6	78.9	84.2	70.7	55.5	44.4	48.7	39.4	9.0	2.7	5.7	99.1
Pearl	186								42.8	32.5		32.4	45.8
Peony	168											40.7	68.8
Pinotage	75	74.5	76.1	71.0	59.1	49.7	39.4	36.0	12.9			40.7	76.5
Poppy	137	40.4	48.5	49.8	32.2	31.9	32.3	32.7	15.1			47.7	63.0
Prime Rose	138	40.7	39.4	45.4	30.9	31.5	16.1					30.2	75.3
Princess Adela	152											14.5	47.2
Princess Saba	107	62.6	58.9	62.1	52.4	41.7	36.3	36.2	14.7			47.3	69.5
Regina	99	29.2	35.9	42.8	37.9	25.6	24.6					51.3	61.3
Riesling	156											3.8	50.9
Rosie	64	46.2	49.7	56.2	43.5	21.5	3.3			91.5	86.3	68.5	80.5
Ruacana	144											43.0	58.2
Ruby2	108	37.1	42.0	47.3	43.0	26.9	23.9	23.7	8.9			41.9	65.5
Rapunzel	187											27.0	60.2
Salt	115	54.7	53.8	56.4	40.1	32.3	14.9			67.8	58.3	47.5	53.2
Tina	28											51.1	35.2

<b>Tina2</b>	124	68.2	73.3	74.8	43.8	42.6	41.2	44.6	37.0	63.7	70.7	52.5	66.2
<b>Trycolin</b>	181									39.9	45.6	14.2	54.1
<b>Whinnie</b>	109	80.4	79.0	77.5	56.7	40.4	26.9	23.2	3.2			42.5	90.8
<b>Yarrow</b>	45	84.6	78.3	80.1	58.3	43.2	39.4	49.1	33.4	3.3		34.2	79.4
<b>Zinfandel</b>	52	86.7	85.1	87.1	66.0	40.2	30.2	32.1	30.7	39.6	47.9	56.5	55.5
<b>Total</b>	-	<b>1849.0</b>	<b>1858.0</b>	<b>1962.0</b>	<b>1505.1</b>	<b>1155.3</b>	<b>910.8</b>	<b>874.6</b>	<b>598.0</b>	<b>956.9</b>	<b>1024.7</b>	<b>1943.7</b>	<b>3225.3</b>
<b>Goats milked per day (avg.)</b>		<b>32</b>	<b>32</b>	<b>32</b>	<b>32</b>	<b>33</b>	<b>33</b>	<b>23</b>	<b>24</b>	<b>30</b>	<b>17</b>	<b>48</b>	<b>47</b>

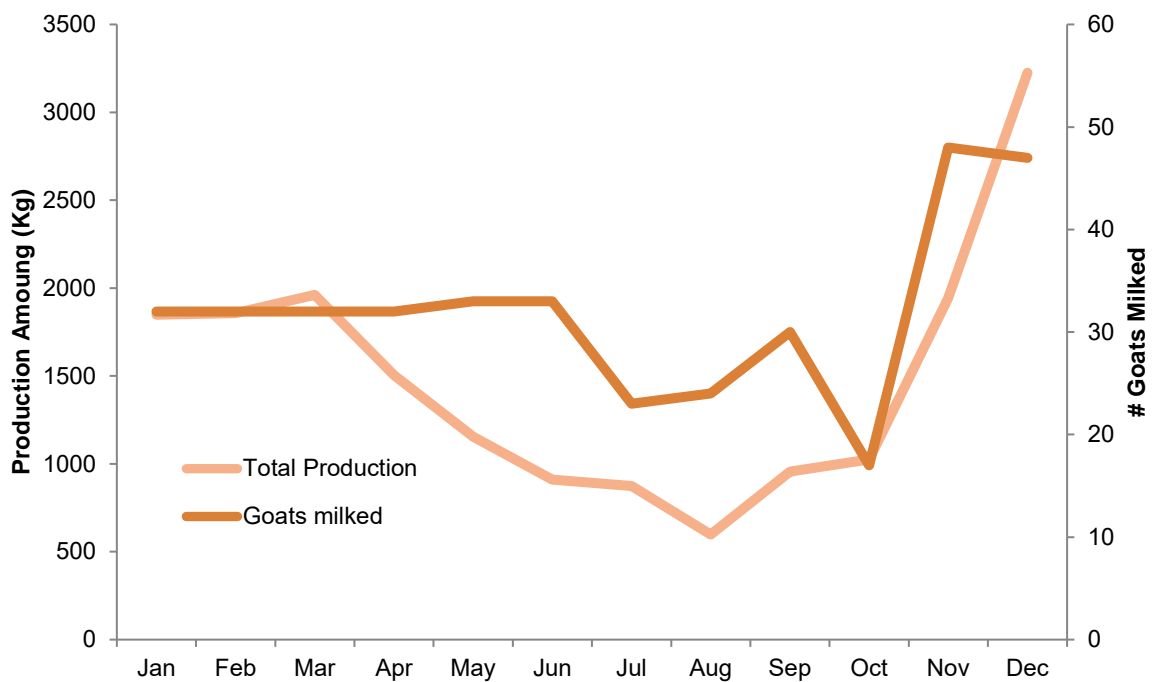

Figure 34: Average number of goats milked per day and monthly milk production for 2016 (kilograms).

## Feed provided to CCF Small Stock

To ensure the health of all our goats and sheep we constantly monitor their food requirements and intake. We currently use five feed products to provide the correct variety of nutrients for our animals. They include: Alfalfa hay, Ram, lamb, and ewe pellets; milk goat pellets, and grass hay. Figure 35 shows the amount used of each for this reporting period. Due to the drought experienced in 2015, there was a shortage of peanut hay on the market. The use of this product was replaced by Lucerne for the year 2016.

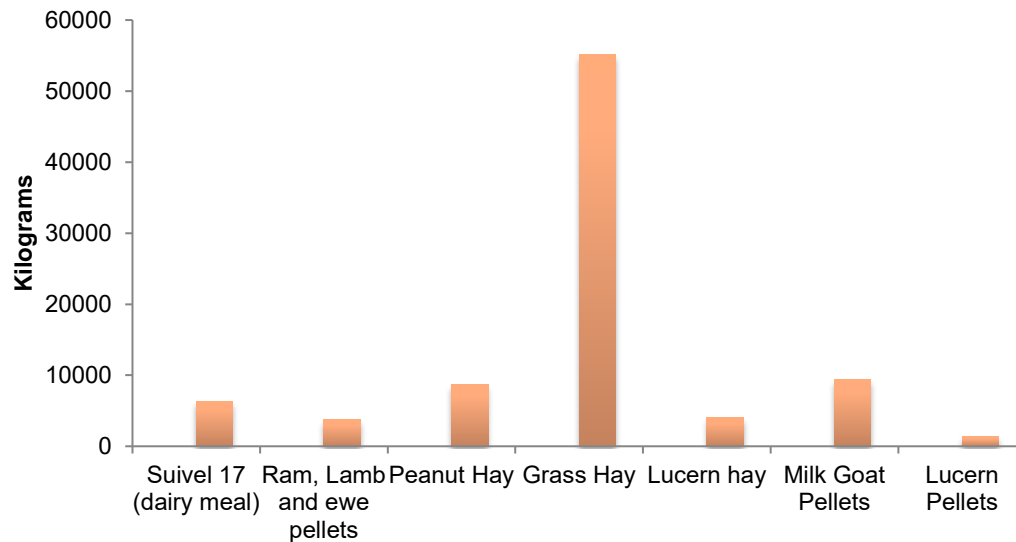

Figure 35: Amount and type of small stock feeds used from January to December 2016.

All lactating dairy goats receive Lucerne hay and milk goat pellets. The lactating dairy goats also go out each day to graze behind the *kraal*. The dairy and Boer bucks, as well as the Damara ram, receive the ram, lamb, and ewe pellets. Even though the Boer goats and Damara sheep receive most of their nutrients from going out each day into the bush, when pregnant does or ewes give birth they receive other feed products while they stay in and care for their young. All animals that do not go out to graze and the lactating dairy goats receive grass hay twice a day.

## Vaccinations and De-worming

All CCF's small stock is treated for internal and external parasites on a quarterly basis in January, April, July, and October of each year. The product used for internal parasite treatment rotates between the following four products: Fenbendazole, Ivermectin, Albendazole, and Doramectin. The product used at each treatment is determined by which product was used previously; anthelmvehiclintic products are rotated between drug classes to help prevent development of resistance among the parasites, which can happen when the same product is used repeatedly. Both before and after each quarterly parasite treatment, a herd-wide Faecal Egg Count (FEC) is performed to determine the internal parasite burden in the animals. This is done by collecting representative faecal samples from various areas in the *kraal*. The pre- and post-treatment testing helps ensure that the treatments reduce the parasite burden in the animals, which helps to ensure efficacy of the products used. For external parasite (tick, fly, and lice) prevention Paracide (Pfizer Animal Health) and Ultra-Boss Pour-On (Schering-Plough Animal Health) are rotated at each quarterly treatment. Vaccines are applied as follows. In addition, this year CCF vaccinated all small stock against Anthrax.

- Glanvac 3 – for the control of caseouslymphadenitits (*Co rynebacteriumpseudotuberculosis*) and prevention of enterotoxemia, pulpy kidney disease (*Clostridium perfringens* Type D), and tetanus (*Clostridium tetani*).
  - Adult female animals are vaccinated one month before giving birth (parturition)
  - Adult male animals are vaccinated once annually.
  - Newborns are vaccinated at three and four months of age and then annually thereafter.
- Pasteurella – for the control of Pasteurella haemolytica respiratory infection ('shipping fever').
  - All adult animals are vaccinated annually.
  - Newborns are vaccinated at three and four months of age and then annually thereafter.

- Brucellosis – for the control of *Brucellaovis* and *Brucellamelitensis*, a bacterial infection of the reproductive tract.
  - This vaccine is given only once and provides life-long immunity; all young animals are vaccinated at four months of age.
- Enzootic Abortion – for the control of *Chlamydophilapsittici*, an organism that causes early and late term abortions.
  - All female animals are vaccinated one month before breeding on an annual basis.
- Rabies – for the prevention of rabies virus which causes fatal encephalitis.
  - All adult animals are vaccinated yearly.
  - All newborns are vaccinated at nine months of age and then annually thereafter.

### 3. Hay Production

During this period CCF produced 1,000 bales of hay.

### 4. Wild Game Hunted on CCF Property

As part of CCF Model Farm’s sustainable wildlife management practices, CCF hunts several wild game species for consumptive purposes, including oryx, kudu, red hartebeest, and warthog. Figure 36 below displays the amount of wild game removed for consumptive use for this reporting period.

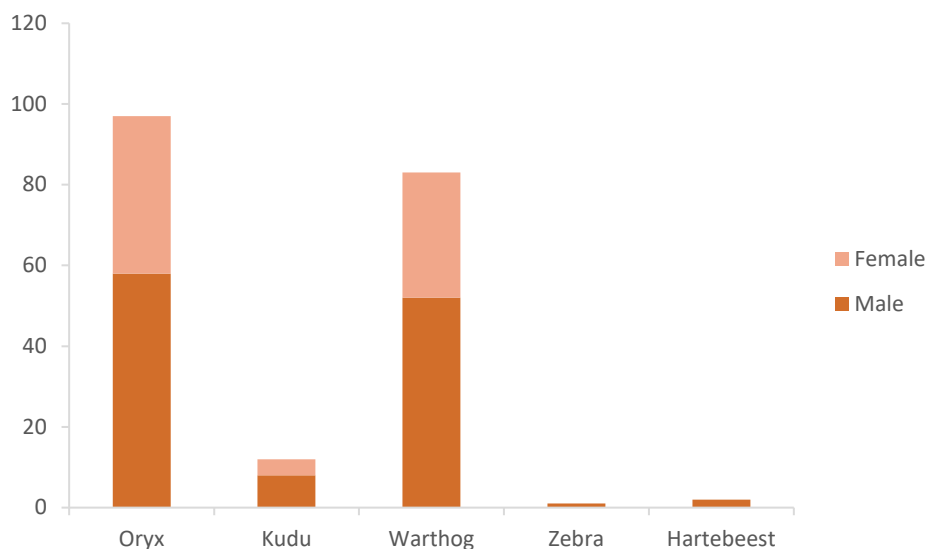

Figure 36: Amount of game (male and female) utilised by CCF from January - December 2016.

## C. Sustainable Economic Programmes Supporting Local Communities

If the world's fastest cat is to survive in the wild, humans must coexist with it. The following progress has been made on CCF's activities that seek to assure the economic wellbeing of people living within the cheetah's range and provide resources to support CCF's long-term activity.

### 1. Certified Wildlife Friendly

CCF is a co-founder of The Wildlife Friendly Enterprise Network (WFEN), which is a 'global community dedicated to the development and marketing of products that conserve threatened wildlife while contributing to the economic vitality of rural communities'. The WFEN provides the 'Certified Wildlife Friendly' trademark (Figure 37) that distinguishes enterprises that meet the highest standards of being wildlife friendly. CCF's Bushblok and Dancing Goat Creamery are both Certified Wildlife Friendly.



Figure 37: Certified Wildlife Friendly log.

### 2. Bushblok

#### Operations

Production for 2016 amounted to 241 tonnes, while the sales were 272 tonnes. Table 22 shows the monthly block production during this reporting period.

Table 22: Monthly block production January to Dec 2016.

Month	Amount (tonnes)
January	0
February	15
March	14
April	15
May	34
June	34
July	32
August	25
September	27
October	14
November	23
December	8
<b>Total</b>	<b>241</b>



## General Information

The Forest Stewardship Council (FSC)<sup>™</sup> annual inspection was held and passed in April 2016.

Major progress was made for the relocation of the bush factory to the CCF main centre at Elandsvreugde. The relocated facility will be known as the Biomass Technology Demonstration Centre (BTDC). It will include the BUSHBLOK factory, a carbonizing kiln, and eventually a biomass-fuelled power plant.

- Two sheds, a canteen, generator building, and diesel storage area were constructed
- The carbonising kiln arrived and was installed in one of the new sheds.
- A new genset was installed and a major cable laid to feed power from the BTDC to the main campus (and to back feed battery power from campus to BTDC).
- Communication cables and wireless access were installed to allow monitoring.

Maintenance on the extruders and cut off saws continue to be a challenge. More research was done by DSV Consulting Engineers to help establish the cause of the high wear and tear on the extruders and a sample of woodchip was sent to Italian sand-removal specialists. We contacted Windhoek machinists to fabricate replacement parts.

Dr Brewer remained active in groups involved with bush encroachment in Namibia. These included the National Rangeland and Bush Encroachment Forum, which is convened by the Ministry of Agriculture, Water and Forestry, and the GIZ/MAWF De-bushing project, which is supported by the German Development Authority. There was much activity of the GIZ group as a joint marketing company is under consideration. CCF also participates in a Finnish government/UNAM study of the value of thornbush as feedstock for livestock or captive wildlife.

In February, Dr Brewer presented the Namibian biomass situation at the European Pellet Conference in Austria, and in May he attended the World Bioenergy conference in Sweden and the Energy DeCentral tradeshow in Germany in November (see Section IV.F.2).

In July, CCF USA Director Dan Beringer visited for a month and assisted with document writing and planning of all CCF Biomass initiatives.

CCF Senior Ecologist & Forest Steward, Matti Nghikembua, continues to work towards a PhD in Forestry and Bio Resources at the University of East Finland (JOENSUU), Finland

## 3. Cheetah Country Initiatives

### Dancing Goat Creamery

#### Background

The CCF Dancing Goat Creamery programme aims to facilitate training and skill development around the production of dairy goat products, thus enabling livelihood diversification and supplemental income to both CCF and community members.

CCF began producing fresh goat cheese in August 2009 using the milk from six CCF dairy goats, which came from the award-winning dairy farm Fairview in South Africa. In early April 2013, CCF opened

the Dancing Goat Creamery, where high-quality artisanal fresh goat cheeses, as well as a variety of goat milk ice creams, fudge, and soaps are produced daily by CCF's Creamery Manager Hanlie Visser and head cheese maker Sherien Garoes. Sherien, having worked at CCF for over 10 years, has been making CCF's cheeses for six years. Hanlie has a degree in Hospitality and Catering from Boland College in Stellenbosch. With the opening of the new creamery, CCF also launched a new label for their cheeses.

The Dancing Goat Creamery is an essential part of CCF's Model Farm, which alongside its celebrated Livestock Guarding Dog Programme, allows CCF to demonstrate how cheetahs and livestock can live together and how local farmers can be successful using non-lethal predator management strategies to protect their livestock and thus their livelihoods.

As with the CCF International Research and Education Centre, the CCF Model Farm and Dancing Goat Creamery are open to the public daily and local farmers are encouraged to visit.

## Production

CCF's Dancing Goat Creamery was supplied with 12,484.14kg of milk from CCF's Model Farm between January and December 2016. Table 23 shows amounts of milk allocated to each of the Creamery products.

Table 23: Milk allocation per product from January to December 2016.

<b>Product</b>	<b>Milk Used (kg)</b>
Feta	6,551.22
Chèvre	3,380.32
Ricotta	1,340.11
Mozzarella	366.1
Fudge	695.93
Ice cream	114.46
Soap	36
<b>Total</b>	<b>12,484.14</b>

Of this milk, 79.16% was used to produce 1,271.24 kg of the Creamery's original cheeses, feta and chèvre (Table 24). In addition, the Creamery produced 208.75 kg of ricotta and 44.44 kg mozzarella cheeses, 90.06 kg of fudge, 145.27kg of ice cream, and 54.00kg of soap. Total production for this period was up 17.2% from 1,813.76 kg, up from 1,548.08 kg in 2015.

Table 24: Feta and chèvre monthly production (Kg) in 2016.

<b>Month</b>	<b>Feta</b>	<b>Chèvre</b>	<b>Total</b>
January	49.18	37.30	86.47
February	61.86	41.70	103.56
March	80.34	39.20	119.54
April	64.294	41.45	105.74
May	65.21	31.25	96.46
June	39.76	24.15	63.91
July	81.73	25.91	107.64
August	81.43	13.97	95.41
September	70.6	23.69	94.30
October	57.52	28.52	86.03

November	80.49	27.89	108.38
December	118.45	85.34	203.80
<b>Total</b>	<b>850.86</b>	<b>420.38</b>	<b>1271.24</b>

## Expenses

Creamery expenses such as cheese cultures, packaging, labelling, herbs, labour, gas, and electricity are estimated at N\$9 168.89 for this period, averaging N\$5.06 per kilogram of product. Total milk costs amounted to N\$68,168.86 at an average of N\$37.58 per kilogram of product. The average amount of milk to produce a kilogram of cheese is 7.63, whereas fudge requires 7.73kg, ice cream 0.79kg, and soap 0.67kg. Table 25 shows the breakdown of costs for the various Creamery products and the total cost per kilogram of product.

Table 25: Production costs (N\$) of creamery products. January to December 2015 (excluding soap).

Product	Production (kg)	Milk/kg	Total Milk Used (kg)	Total Milk Cost	Total Other Cost	Total Production Cost	Total cost per kg
Feta	850.86	7.60	6,466.52	35,307.20	4,301.25	<b>39,608.45</b>	<b>46.55</b>
Chèvre	420.38	8.13	3,417.12	18,657.48	2,125.07	<b>20,782.55</b>	<b>49.44</b>
Ricotta	208.75	6.65	1,389.01	7,583.99	1,055.25	<b>8,639.24</b>	<b>41.39</b>
Mozzarella	44.44	8.24	366.10	1,998.91	224.70	<b>2,223.60</b>	<b>50.03</b>
Fudge	90.06	7.73	695.93	3,799.78	455.25	<b>4,255.03</b>	<b>47.25</b>
Ice cream	145.27	0.79	114.46	624.95	734.39	<b>1,359.34</b>	<b>9.36</b>
Soap	54.00	0.67	36.00	196.56	272.98	<b>469.54</b>	<b>8.70</b>
<b>Total</b>	<b>1,813.76</b>		<b>12,485.14</b>	<b>68,168.86</b>	<b>9,168.89</b>	<b>77,337.75</b>	

## Sales

Creamery product sales for this period totalled 1,666.36 kg, while an additional 82.25 kg were distributed as promotional samples and gifts at events such as agricultural shows, farmers' markets and tourism fairs. Total revenues for this period grew 8.2% from N\$181,803.87 in 2015 to N\$196,656.02 in 2016, while profits saw a robust increase of 14.4%, from N\$106,353.20 in 2015 to N\$121,652.45 in 2016 (Table 26).

Table 26: Breakdown of creamery production and sales (N\$) from January to December 2016.

Product	Kg	Cost/Kg	Total Cost	Revenue	Profit
Feta	174.60	46.55	8,127.81	16,382.40	8,254.59
Chèvre	100.63	49.44	4,974.95	15,269.60	10,294.65
Ricotta	6.75	41.39	279.36	840.00	560.64
Ice cream	8.00	9.36	74.86	400.00	325.14
Soap	2.85	8.70	24.78	650.00	625.22
Fudge	29.30	47.25	1,384.39	4,540.10	3,155.71
<b>Stores and Lodges</b>	<b>322.13</b>		<b>14,866.15</b>	<b>38,082.10</b>	<b>23,215.95</b>
Fudge (Gift Shop)	33.65	47.25	1,589.92	2,684.00	1,094.08
Soap (Gift Shop)	16.25	8.70	141.30	3,605.00	3,463.70
Cheese (Gift Shop)	29.05	46.85	1,361.00	3,785.00	2,424.00

Ice cream (Gift Shop)	54.80	9.36	512.77	10,059.00	9,546.23
CCF Gift Shop	133.75		3,604.99	20,133.00	16,528.01
Ice Cream (Babson)	46.18	9.36	432.11	10,159.60	9,727.49
Soap (Babson)	29.10	8.70	253.03	3,492.00	3,238.97
Cheese (Babson)	97.50	46.85	4,567.91	11,700.00	7,132.09
Fudge (Babson)	18.70	47.25	883.55	2,805.00	1,921.45
Total (Babson)	191.48		6,136.60	28,156.60	22,020.00
Ice Cream (Café)	30.00	9.36	280.71	6,600.00	6,319.29
Cheese (Café)	784.00	46.85	36,730.66	94,080.00	57,349.34
Total (Café)	814.00		37,011.37	100,680.00	63,668.63
Cheese (Hotspot)	205.00	46.85	9,604.32	9,604.32	-
Ice Cream (Hotspot)	-	9.36	-	-	-
Total (Hotspot)	205.00		9,604.32	9,604.32	-
<b>Total (CCF)</b>	<b>1,344.23</b>	<b>-</b>	<b>56,357.28</b>	<b>158,573.92</b>	<b>102,216.64</b>
Cheese samples	76.00	46.85	3,560.63	-	(3,560.63)
Fudge samples	4.25	47.25	200.81	-	(200.81)
Ice cream samples	2.00	9.36	18.71	-	(18.71)
<b>Promotional samples</b>	<b>82.25</b>		<b>3,780.15</b>	<b>-</b>	<b>(3,780.15)</b>
<b>Total All Products Sold</b>	<b>1,748.61</b>	<b>-</b>	<b>75,003.58</b>	<b>196,656.02</b>	<b>129,212.74</b>
<b>Inventory (Cheese)</b>	50.90				
<b>Inventory (Fudge)</b>	4.16				
<b>Inventory (Ice cream)</b>	4.29				
<b>Inventory (Soap)</b>	5.80				

Cheese deliveries were made to approximately 25 different customers, nine of which order on a regular basis. CCF's main customers include Maerua Super Spar, Desert Hill, Fruit and Veg, Theo Spar, and the Frans Indongo Lodge.

The Dancing Goat Creamery also creates a secondary industry for CCF with increased revenues for its eco-tourism business by offering its products for sale to visitors at the Cheetah Gift Shop at retail price. As shown on the above table, during this period the Creamery supplied the Gift Shop with 133.75 kg of product (cheese, fudge, soap, and ice cream).

The Creamery also supplies product to the CCF kitchens at Babson House, Cheetah Café, and the Hot Spot. During this period, the CCF kitchens were supplied with 1,344.23 kg of ice cream, fudge, cheese, and soap.

At the end of this period, the remaining inventory in CCF's freezers was 50.90 kg of cheese, 4.16 kg of fudge, 5.80kg of soap and 4.29kg of ice cream.

## Client Development

Increasing production to satisfy the growing demand of the Dancing Goat products, while maintaining quality and customer satisfaction, continue to be our focus.

## **The Chewbaaka Memorial Garden**

CCF's Chewbaaka Memorial Garden continues to produce fresh vegetables for consumption by more than 40 CCF staff and volunteers, as well as visitors to the Cheetah Café and Babson House guests. Namibia imports approximately 80% of its fruits and vegetables, mostly from South Africa, transporting it across long distances and increasing use of fossil fuels and carbon emissions that contribute to climate change. By localising food production, CCF is not only reducing the environmental and social impacts of transporting food, but is also providing fresher, tastier, and more nutritious meals while saving money.

To counteract the heavy clay-sand soil, CCF uses aged manure from its farm animals and a by-product from its Bushblok production: wood dust. These materials are mixed into parent soil to improve fertility and organic matter content. CCF is also creating compost from food scraps, which is an essential ingredient for any organic garden. CCF staff, volunteers, and CCF gardener, Petrus Johannes, have been trained in proper composting techniques. CCF is consistently harvesting a variety of salads and vegetables including beans, beetroot, carrots, daikon radishes, peas, squash, lettuces, turnips, parsnips, rutabagas, cilantro, chard, endive, mustard, rocket, spinach, radishes, and okra.

Since its inception, the garden's harvest has continued to grow. By having diverse plantings in a small space, the garden remains chemical-free because it invites beneficial insects to do the work of managing unwanted insects. Sunflowers and other flowers attract pollinators. The vegetables are therefore healthier for the environment, the growers, and the consumers. Seeds were provided courtesy of Baker Creek Heirloom Seeds, an American company based in Missouri that distributes from California. We have 42 varieties of heirloom vegetable seeds.

Because of a designated gift from CCF USA Trustee Candice Clough in honour of her father, a new greenhouse and pond were installed in May, including electric and water servicing.

The garden is one more step in CCF's sustainability programme, which includes an extensive recycling programme and composting. CCF includes the Chewbaaka Memorial Garden and Sustainable Practices in farmer training programmes as yet another way to promote alternative livelihoods and economic growth in Namibia.

## **The Apiary**

The colony that took over one of CCF's existing colonies continues to do very well at CCF's apiary. A third super (hive extension) has been added and for this super a queen excluder has been added to allocate this super solely to honey.

Another colony has moved into the old tire hive, from which the past colony absconded. This took place without any assistance or interference from CCF beekeepers and the colony seems to be doing extremely well. Plans are in place to modify the hive to allow supers to be added.

Having bees at CCF is beneficial for many different reasons. Honey harvesting and sales will add to CCF's diverse income and food sustainability. In addition, bees pollinate the crops at CCF's organic garden and increase food production. CCF intends to build up the apiary to teach more aspects of sustainability to visitors and local farmers, and to produce honey for food and added income. Along with CCF's Model Farm, the apiary will help to demonstrate predator-friendly farming techniques, as honeybees are part of an integrated farming system that diversifies income and adds value to the landscape.

## The Vineyard

In January 2016, 220 kg of grapes were harvested with a 23% sugar content. This is a 10% increase from the previous year (Figure 38).

Many of the new Shiraz and Columbard sticks planted during this period were unfortunately lost during the winter months (May-August). However, the older plants (40 Shiraz and 70 Columbard), which were pruned in late September, are doing well. To protect them from birds, netting was added to the entire vineyard. With this, the harvest in 2017 is forecast to be over 330 kg.

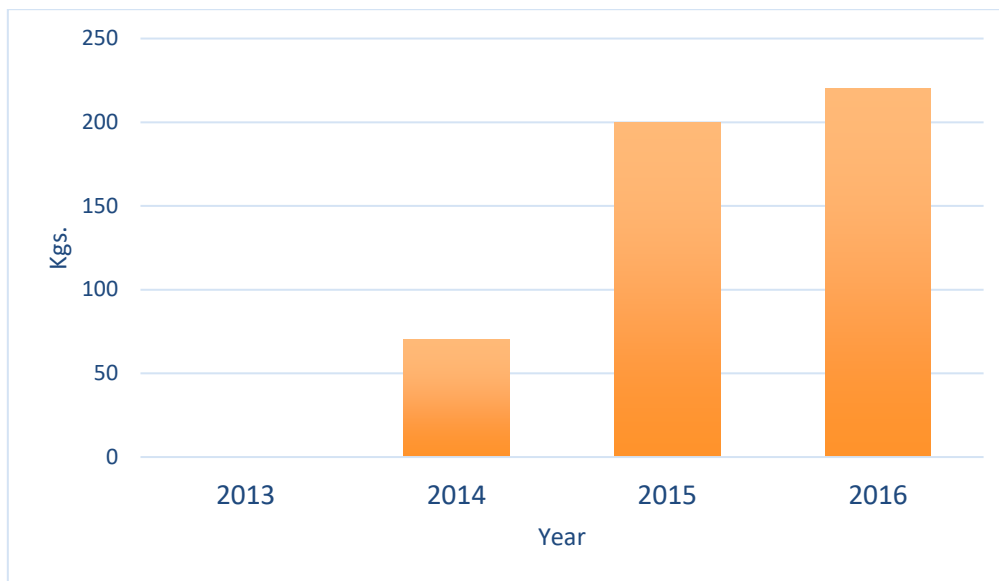

Figure 38. Grapes harvested 2013-2016 (kilograms).

## D. Eco-Tourism

Tourism is one of Namibia's fastest growing industries, with a large number of developments emerging in the Otjiwarongo area over the past couple of years. CCF's eco-tourism potential continues to grow, as it has become one of the region's leading travel and tourism destinations, thus boosting the local businesses of Otjiwarongo.

### 1. Visitors to CCF

At end of 2016, CCF had received 10,237 tourists and 1,633 students/learners/teachers for a total of 11,870 visitors, which represents a 36% increase from 8,753 in 2015. In terms of income, this period saw a 34.9% increase at N\$4,662,160 compared with N\$3,455,987.70 in 2015. In addition to school groups and film crews mentioned separately, CCF hosted many friends, supporters, and collaborators from January to December 2016; many of them on return visits.

We were honoured to host the Honourable Professor Peter Katjavivi and his wife Jane Katjavivi, CCF Namibia Board member, as well as a US State Department delegation led by Amb. Thomas E Daughton and Assistant Secretary of State for African Affairs, Amb. Linda Thomas-Greenfield. During their visit, the US delegation was given a tour of CCF, including the Bushblok facility under construction, and presentations on the work of CCF and illegal wildlife trafficking. In addition, CCF

Ambassador and Olympic gold medallist Anna Veith and her husband Manuel Veith visited us accompanied by photographer Thomas Kettner who photographed CCF's Cheetahs.

Long-time friends and supporters who visited CCF during this period included Nancy Boynton from the US, who returned to volunteer at CCF for the 12<sup>th</sup> time, and Elfie Stark, artist and long-term supporter returning as a working guest for two weeks, during which time she completed a cheetah mural on the exterior of the Visitor Centre. We also had the honour to host Betty von Hoening O'Carroll from CCF Italia, Dr Jane Galton, Co-Chair of CCF UK, CCF USA Trustees Angela Weisskopf and Melanie Brookes-Weiss. Donna Rainboth, on sabbatical from Eastern Oregon University, spent six months with us helping with the development of CCF's teacher training programme and revising our teacher resource guide, Cheetahs: A predator's role in the ecosystem. CCF Northern California (NOCA) Chapter member Addison Nuding and his family came to CCF and donated Google Chromebooks and added CCF to Google Streetview. Josanne Virene and Randy Sparks, also part of the CCF NOCA Chapter, attended the CCF Gala and subsequently visited the centre in Otjiwarongo. Other notable visitors and CCF supporters from the US in 2016 were Bill Patterson, Adina Savin, Deb and Skip Elliott, Sara Nichols and John Wilson. Steve O'Brien the CCF Chair Emeritus, CCF's illegal wildlife trade specialist Patricia Tricorache, and Simone Eckhardt of CCF Holland/Stitching Spots also visited CCF in 2016.

CCF is utilised as a field-study area by scientists around the world. During this period, we welcomed back David Millican, of Virginia Polytechnic Institute and State University, who spent three months at CCF conducting research for his PhD thesis on cavity nesters. Marleen De Blecourt, from the University of Hamburg, returned to CCF to continue her soil study. Dr Scott Turner from State University of New York (SUNY) returned to CCF to continue with his termite research. James McIver from Oregon University spent two months at CCF to work on a biodiversity research permit for CCF.

## 2. Visitor Analysis

As tourists are increasingly becoming seasoned international travellers, they become more discerning and choose those destinations that can provide a more memorable experience and good value for their money. Therefore, CCF strives to ensure that the product offered to the tourism sector is sufficiently attractive.

This reporting period saw a strong growth with 40.5% increase in tourist numbers (10,237) compared to 7,288 in 2015 (Figure 39).

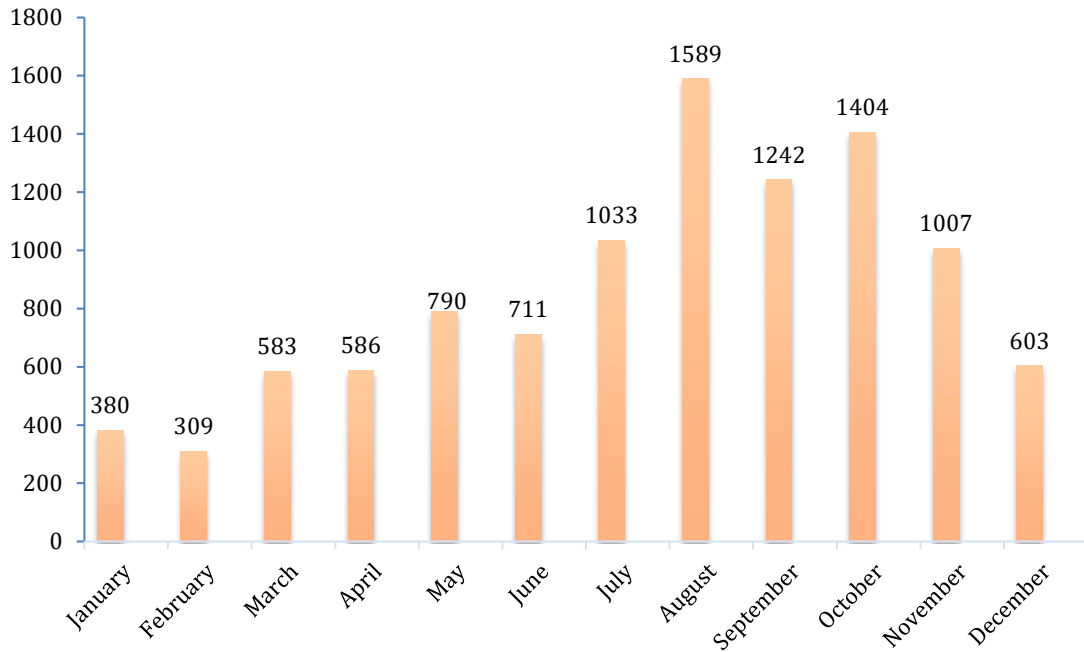

Figure 39: Number of visitors to CCF per month from January to December 2016.

The predominant language spoken by visitors during this period was English (36%), followed by German (29%), and French (28%) (Figure 40). In terms of nationalities, most visitors were from France, followed by Germany and Namibia (Figure 41).

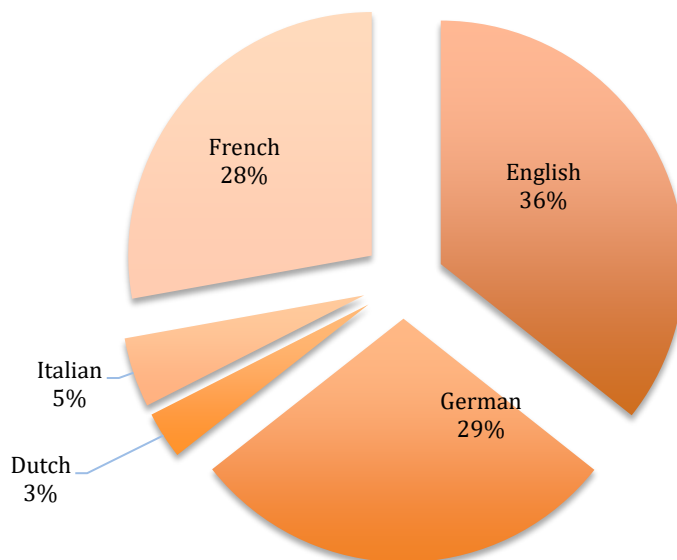

Figure 40: Languages spoken by visitors January to December 2016.



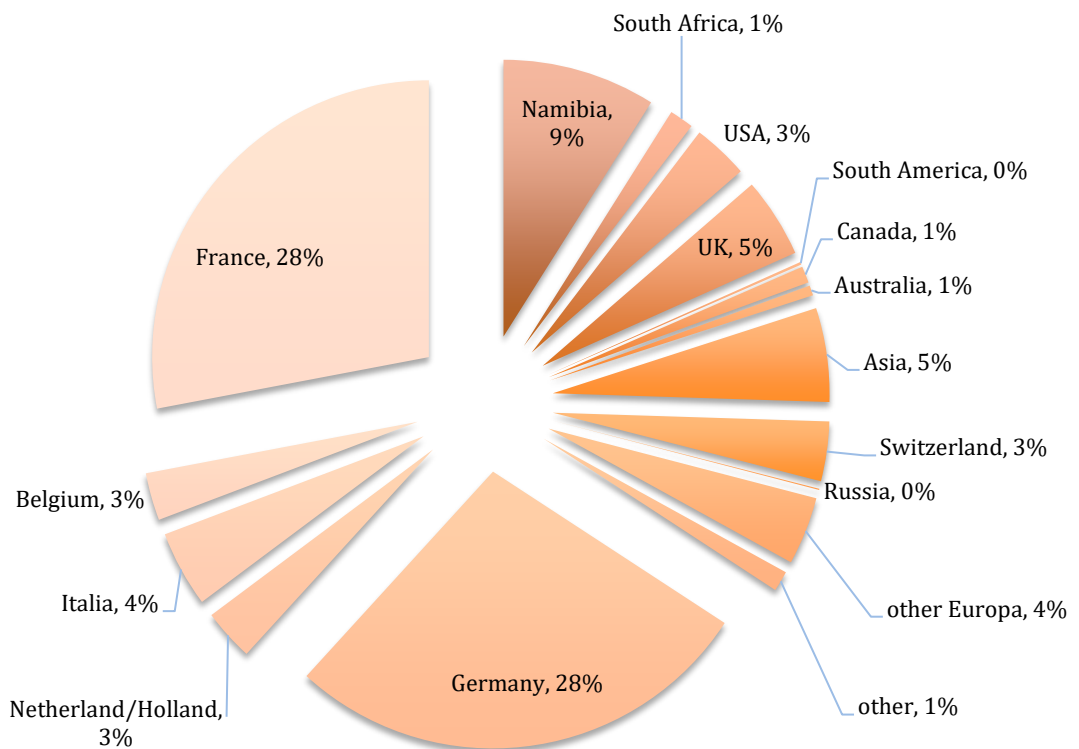

Figure 41: Percentage of visitors per country from January to December 2016.

Most visitors continue to be walk-ins, representing 46% of all sources (

Figure 42) with 5,494 from January to December 2016 compared to 4,081 in 2015. The number of visitors booked by CCF's reservation agent, Exclusive Reservations, increased from 2,032 during last period to 3,359 in this period, representing a 65.3% increase against other sources.

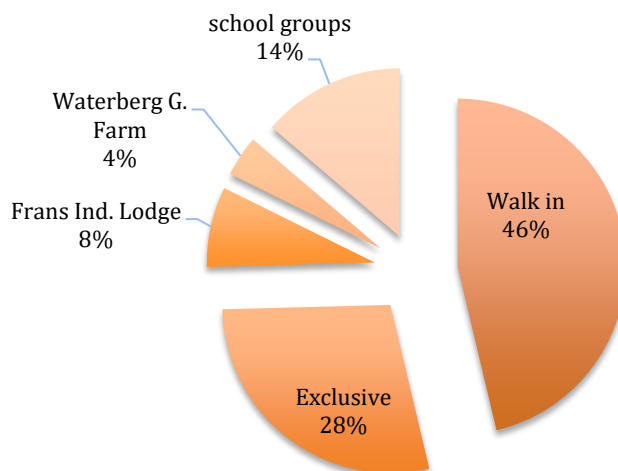

Figure 42: Sources of visitors to CCF from January to December 2016.

In terms of income, CCF saw a robust increase of 38.29% during this period, at N\$4,662,160 compared with N\$3,455,877.00 in 2015 (Figure 43).

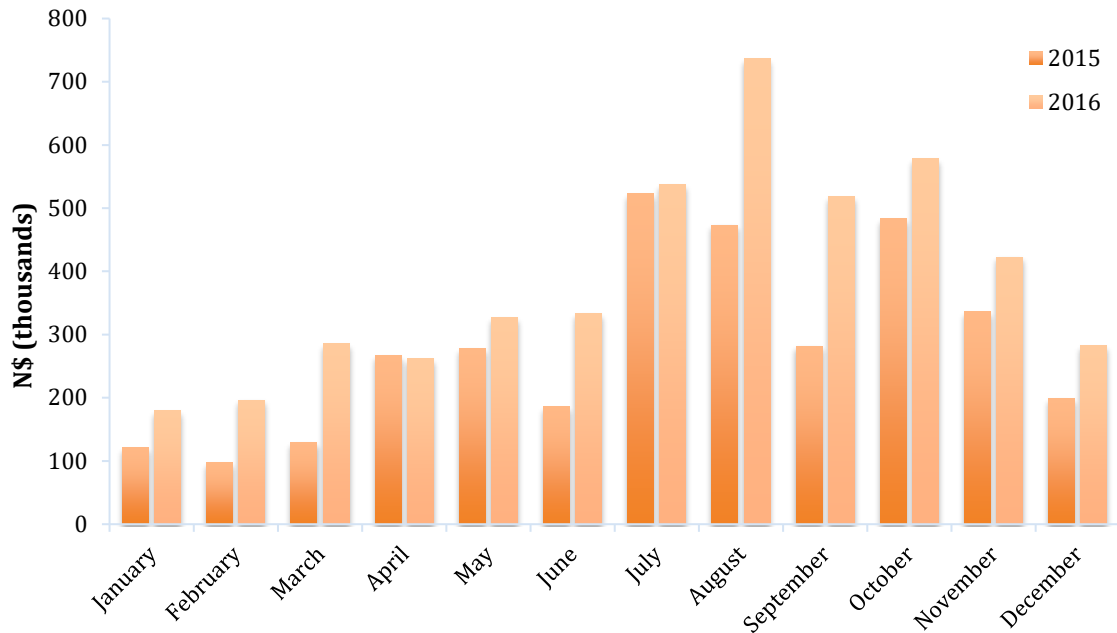

Figure 43: Tourism income (N\$) from 2015 versus 2016.

Table 27 provides the monthly breakdown of income per activity and number of visitors, showing that the month with the highest average of expenditure per visitor was February at N\$635.81 and the lowest month was October with N\$412.28 per visitor. The average amount spent by visitors at CCF shows a 4% decrease in 2016 with N\$455 compared to N\$474 in the same period of 2015. Cheetah Drives (Elands) represented the highest income sources during this period, at 35.08 % of the total income with N\$1,635,558.00. Gift Shop revenue shows a 24.9% increase with N\$1,027,069.00 in 2016 compared to N\$822,288.00 in 2015 and replaces Centre Tours as the second highest revenue driver.

Table 27: Monthly income per eco-tourism activity from January to December 2016 (Namibian dollars).

ACTIVITY	JAN	FEB	MAR	APR	MAY	JUN	JUL	AUG	SEP	OCT	NOV	DEC	TOTAL	%
ELANDS	53,232	60,866	93,830	71,406	97,278	101,842	212,172	294,584	191,007	205,577	160,440	93,324	1,635,558	35.08%
GIFT SHOP	50,587	46,919	74,707	48,620	61,619	74,119	126,570	164,239	113,924	119,231	74,563	71,971	1,027,069	22.03%
ED CENTER	37,104	21,279	47,466	48,627	61,560	57,048	55,102	105,396	108,972	121,563	94,068	57,590	815,775	17.50%
RUN	10,992	17,840	16,784	34,712	60,416	42,912	53,424	57,670	50,412	65,960	36,072	16,712	463,906	9.95%
ACCOM	300	27,762	400	900	0	350	45447	5395	450	0	1100	5020	87,124	1.87%
CAFÉ	20,463	12,146	20,754	19,437	22,185	31,605	28,889	42,338	32,495	38,329	26,268	18,094	313,003	6.71%
SERENGETI	0	0	0	0	0	0	1,696	0	0	0	0	0	1,696	0.04%
BEHIND THE SCENES	0	2,160	7650	5250	8250	9675	5550	18600	10425	12750	6450	4500	91,260	1.96%
DONATIONS	1,000.00	1147.95	0	27000	200	0	1200	0	2500	0	352	0	33,400	0.72%
SERVICES	6,495	6310	9794	6394	6,630	8180	6905	7115	7295	7180	6510.5	7535	86,344	1.85%
Cheese	225	35	175	85	240	280	625	755	310	175	575	120	3,600	0.08%
EXCLUSIVE	-	0	14544	0	8080	8080	0	40400	0	8080	16160	8080	103424	2.22%
Events sales	-	0	0	0	0	0	0	0	0	0	0	0	0	0.00%
<b>TOTAL</b>	<b>180,398</b>	<b>196,464</b>	<b>286,104</b>	<b>262,431</b>	<b>326,458</b>	<b>334,091</b>	<b>537,580</b>	<b>736,492</b>	<b>517,790</b>	<b>578,845</b>	<b>422,559</b>	<b>282,946</b>	<b>4,662,159</b>	<b>100.00%</b>
VISITORS	380	309	583	586	790	711	1033	1589	1242	1404	1007	603	10,237	
Avg Exp/ Visitor	474.73	635.81	490.74	447.83	413.24	469.89	520.41	463.49	416.90	412.28	419.62	469.23	455.42	

### 3. Food Expenses

The number of people eating at CCF differs every day in accordance with the numbers of guests, working guests, volunteers, and interns arriving and leaving.

Table 28 presents the number of lunches and dinners that were cooked each month at CCF's community dining room, the Hot Spot. From January to December 2016, 30,550 meals were cooked at an average of 84 meals per day.

Table 28: Number of meals served at CCF's Hot Spot from January to December 2016.

Meal	Jan	Feb	Mar	Apr	May	Jun	July	Aug	Sep	Oct	Nov	Dec
Lunch	1,365	991	1,036	1,075	1,396	1,459	1501	1478	1478	1402	1058	1014
Dinner	1,370	995	1,040	1,087	1,400	1,466	1505	1480	1469	1405	1060	1020
<b>Total</b>	<b>2,735</b>	<b>1,986</b>	<b>2,076</b>	<b>2,162</b>	<b>2,796</b>	<b>2,925</b>	<b>3,006</b>	<b>2,958</b>	<b>2,947</b>	<b>2,807</b>	<b>2,118</b>	<b>2,034</b>
<b>Average/day</b>	<b>88</b>	<b>71</b>	<b>67</b>	<b>72</b>	<b>90</b>	<b>98</b>	<b>97</b>	<b>95</b>	<b>98</b>	<b>91</b>	<b>71</b>	<b>66</b>

Over half of the meals (56.80%) served at the Hot Spot were for CCF staff members. Volunteers and interns represented (31.43%), while Working Guests (WG), Babson Guests (BG), and other guests represented 11.77% (Figure 44).

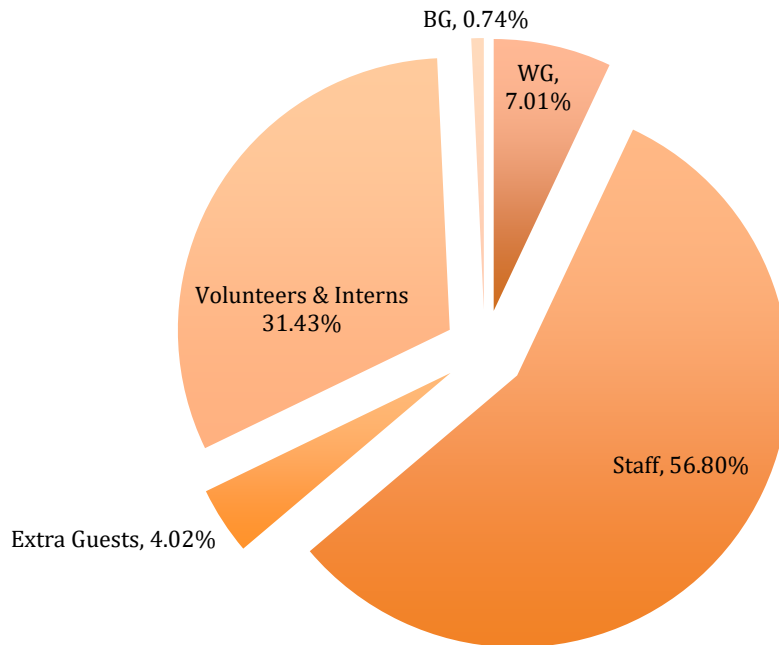

Figure 44: Overall categories of people served at the Hot Spot from January to December 2016.

#### 4. Marketing

For the fourth consecutive year, CCF received a Certificate of Excellence from TripAdvisor in June. This award is given to tourism businesses that consistently receive high ratings from TripAdvisor travellers. Only the top 10% of businesses worldwide on TripAdvisor receive this award.

CCF attended the 18<sup>th</sup> Annual Namibia Tourism Expo on a joint stand with other members of the Namibian Wine Growers association. At the expo, held from 17 to 22 May 2016, the stand displayed CCF images and promotional materials. CCF staff were present to promote CCF activities such as the Babson House and the Dancing Goat Creamery, along with other initiatives such as the Carnivore Tracker App. On 18 June CCF hosted a site inspection for agents from Namibian Tours & Safaris.

CCF's marketing agent, Exclusive Reservations, continues to support our eco-tourism efforts both with bookings and its objective of transforming the CCF brand to make it distinctive and different. Exclusive Reservations also promotes CCF by regularly visiting other tour operators in Windhoek and organising meetings for companies based in Swakopmund. During this period, Exclusive participated in expos based in South Africa, including Africa's largest travel show, INDABA. Exclusive also organised an educational visit with some of the Namibian tour operators on 29 Feb 2016 to promote CCF and to familiarise the tour operators with CCF's work as an education and research centre. CCF was also represented at the annual HAN conference which took place in November in Windhoek.

Over the course of 2016 CCF has continued its advertising partnerships with numerous publications and online channels. This included; Brochures Namibia, Where to Stay, Namibia Travel Info, Namibia Travel and Holiday and the Namibia Travel Companion.

Attractions that encourage tourism operators to market CCF as a destination continue to be evaluated, as is the information and materials supplied to visitors on departure to encourage them to become engaged and share their experience with their closer and wider networks once they have

returned to their homes. We are actively promoting our social media websites (Facebook, Twitter, Blogger, YouTube, TripAdvisor, and LinkedIn) to all guests visiting CCF.

## 5. Visitor Attractions

Since a lightning fire on 16 October 2013 destroyed the CCF Visitor Centre, which housed the Cheetah Café, the café continued to operate at the tourism office in the Cheetah Museum building until May 2015, when the Cheetah Café re-opened with a new and improved menu in the new Visitor Centre building with the help of Pupkewitz Catering. Supporting local businesses helped CCF to refurbish the new Cheetah Café.

CCF's famous cheese platters and baked feta are still favourites among customers, as is our ice cream on hot days. To facilitate the effectiveness of the kitchen and the swift movement of customers through the lunch period, CCF offers set menus and buffets to larger groups and pre-booked lighter meals as well as cake and coffee. Increasingly, large groups are booking lunches at the Café, including many repeat customers such as the Mambaruri and Karibu tour groups.

Sales at the Cheetah Café for January to December 2016 totalled N\$313,003.00 (Table 29). The lowest sales this period were during February and December, which correlates to the months with lowest visitor numbers. Efforts continue to increase the number of booked lunches.

Table 29: Cheetah Café sales from January to December 2016 (N\$).

Month	Pre-Booked	A la Carte	Total
January	5,590.00	14,873.00	<b>20,463.00</b>
February	0	12,146.00	<b>12,146.00</b>
March	1,430.00	19,324.00	<b>20,754.00</b>
April	3,250.00	16,187.00	<b>19,437.00</b>
May	4,940.00	17,245.00	<b>22,185.00</b>
June	8,320.00	23,285.00	<b>31,605.00</b>
July	5,330.00	23,559.00	<b>28,889.00</b>
August	13,650.00	28,688.00	<b>42,338.00</b>
September	11,050.00	21,445.00	<b>32,495.00</b>
October	12,290.00	26,039.00	<b>38,329.00</b>
November	13,310.00	12,958.00	<b>26,268.00</b>
December	1,040.00	17,054.00	<b>18,094.00</b>
<b>Total Sales</b>	<b>80,200.00</b>	<b>232,803.00</b>	<b>313,003.00</b>

## E. Association and Conservancy Relationships

### 1. Large Carnivore Management Association (LCMAN)

CCF is a founding member of LCMAN and continues its work as a stakeholder of this group of NGOs, researchers, farmers, and governmental departments. Additionally, since 2014, Dr Marker has served as LCMAN's Chairperson. LCMAN helps guide the conservation and management of large carnivores in the country and facilitates communication among the stakeholders to ensure a coordinated approach. This association further functions as a resource for the Namibian MET to provide expert advice and guidance during policy making procedures. LCMAN is now in its 20th

anniversary year and despite being still small in membership and finances, the Association is proud of the work that has been accomplished by all its members, students, MET and partners around large carnivore conservation in Namibia.

Two meetings were held during March and June with much success. There was a good representation from member organisations and some of the issues discussed included looking into growing the LCMAN membership and developing proposals and sponsorship letters to raise funds.

### **LCMAN AGM 22 November 2016**

There are currently eight full voting LCMAN members that include NamibRand Nature Reserve, Africat Foundation, Leibnitz Institute for Zoo and Wildlife Research (IZW), Erindi Game Reserve and CCF. There are an additional seven associate members, including Conservancies Association of Namibia (CANAM) / Namibia Agricultural Union (NAU), Kiripotib Collection, Kwando Carnivore Project, Brown Hyena Project, and Ongava Research Centre. Dr Laurie Marker and Tammy Hoth were re-elected as Chair and Vice Chair respectively and Nils Odendaal was nominated to take over the treasurer duties and he had no objections. There were no challenges from any members. The Namibia Nature Foundation reported back on the proceedings from the CITES CoP17 held in South Africa (24 September to 5 October 2016).

### **Carnivore Tracker App Project**

Sightings have been reported across Namibia from September 2015 until present day, as of 9 January 2017, we have captured 28 out of the 33 carnivore species in the country, in total 88 users have captured 697 verified sightings have been captured (Table 30, Figure 45). Information on carnivore tracker was given out to members at the Hospitality Association of Namibia conference in Windhoek (17–18 November 2016). Air Namibia is playing the edited version by Friendly Human of the carnivore tracker video from the 1 September 2016 to the end of February 2017. Carnivore Tracker has a new website, [www.carnivoretracker.com](http://www.carnivoretracker.com), where people can download the App as well as request the data produced by Carnivore Tracker for their research projects. All sighting records to date have been sent into the EIS Carnivore Atlas, which is an ongoing process.

Table 30: Shows all the species captured on Carnivore Tracker as of 9 January 2017 and the number of sightings per species.

<b>Species (28 of 33)</b>	<b>Number of sightings</b>
Aardwolf	35
African Civet	2
African Wild Cat	13
Banded Mongoose	63
Bat-eared Fox	56
Black Mongoose	9
Black-backed Jackal	198
Brown Hyena	32
Cape Clawless Otter	2
Cape Fox	4
Caracal	18
Cheetah	31
Dwarf Mongoose	1
Honey Badger	11
Large-spotted Genet	9
Leopard	38

Lion	55
Meerkat	4
Selous's Mongoose	6
Slender Mongoose	27
Small Grey Mongoose	1
Small-spotted Genet	16
Spot-necked Otter	8
Spotted Hyena	26
Striped Polecat	4
White-tailed Mongoose	1
Wild dog	11
Yellow Mongoose	16
<b>TOTAL</b>	<b>697</b>

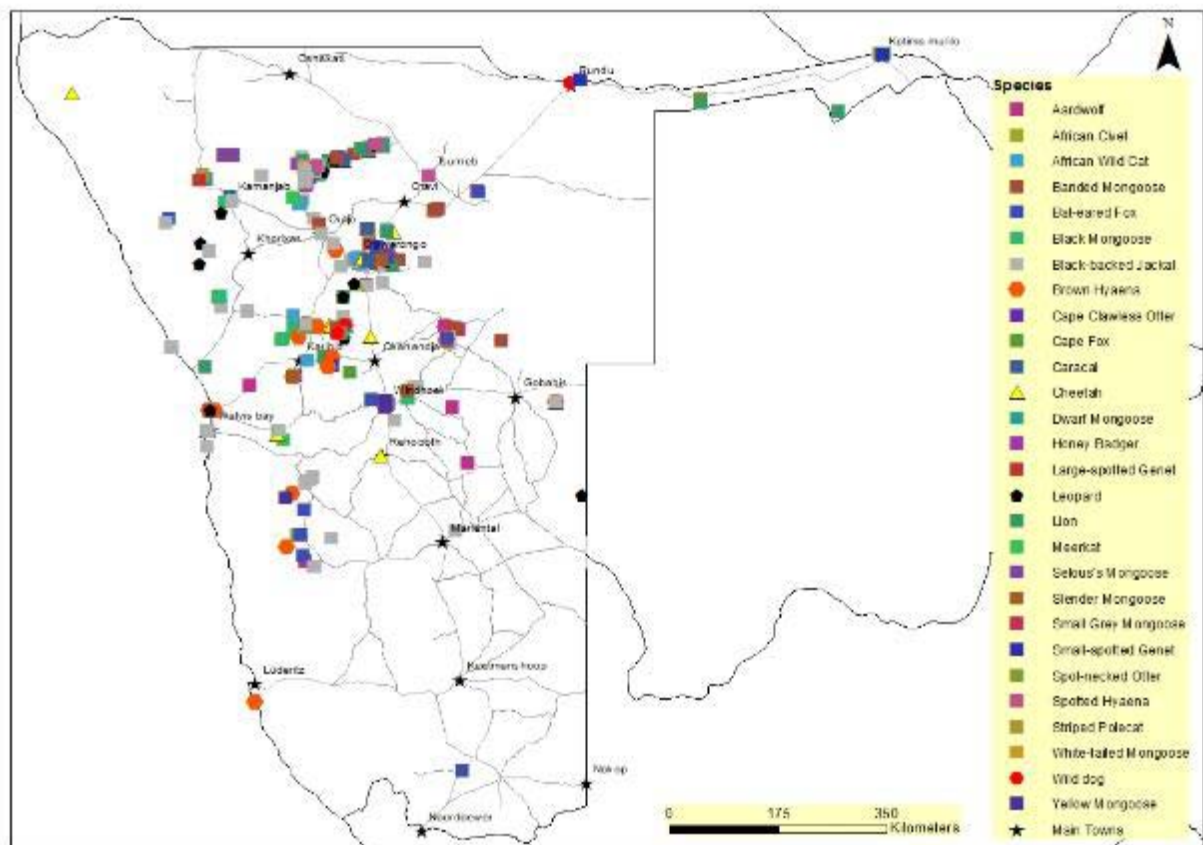

Figure 45: Carnivore sightings captured across Namibia through Carnivore Tracker App. from 1 September 2015 to 9 January 2017.

As CCF staff and volunteers have had access to the App for nearly two years (testing and release), a high number of Carnivore Tracker sightings between CCF and Otjiwarongo has been recorded (Figure 46) and just on CCF farmland (Figure 47).





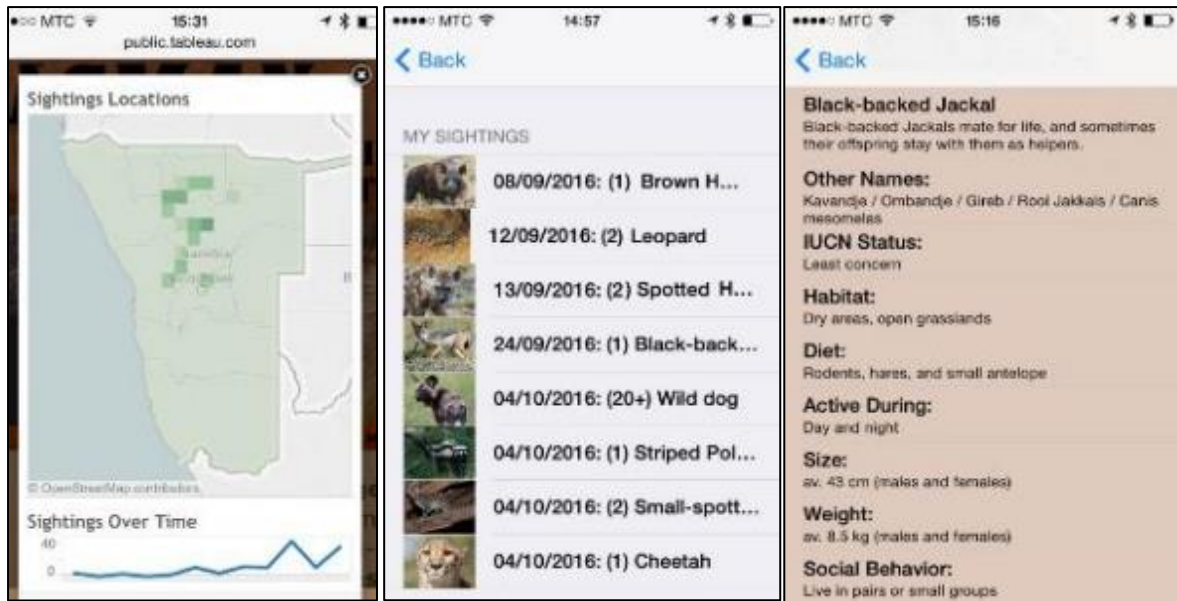

Figure 48: Shows the three new features added to carnivore tracker in August 2016.

## 2. Conservancy Association of Namibia (CANAM)

This year CANAM held their AGM on 7 April. CCF's Ecology Manager, Dr Louisa Richmond-Coggan, attended and presented information about the Waterberg Conservancy, Carnivore Tracker Mobile App. and the GWL. CANAM is supporting Carnivore Tracker by sending out information several times to all their members. In the latter half of 2016 CANAM did not undertake any further activities.

## 3. Waterberg Conservancy

The Waterberg Conservancy, of which CCF is a founding member, held its AGM on 25 May 2016, with the attendance of Dr Laurie Marker and Dr Louisa Richmond-Coggan. Members unanimously re-elected Mr. Harry Schneider-Waterberg as chairman and Mrs. Sonja Schneider-Waterberg as secretariat/treasurer. In the latter half of 2016 the Waterberg Conservancy did not undertake any further activities.

## 4. Greater Waterberg Landscape (GWL)

CCF's International Field Research and Education Centre neighbours the Waterberg National Park, which is within the GWL, an area encompassing 1.77 million hectares, including the Eastern Communal lands in the Okakarara constituency. CCF is a founding member of the GWL and serves on the steering committee. In 2012, the GWL received support from NAMPLACE, a 5-year project under MET funded by the Global Environmental Facility (GEF) and through the United Nations Development Program (UNDP). The GWL is one of five landscapes in Namibia being developed through the 5-year development grant. NAMPLACE is responsible for selecting and implementing developmental projects that will benefit the community, satisfy the needs of the people, and assist in the progression of the region.

CCF was selected by the NAMPLACE steering committee to implement a needs assessment survey for the project encompassing several conservancies and commercial farms within the GWL. The survey was conducted in November 2012, after which CCF analysed the data and presented the results to the GWL leadership in January 2013. As a member of the GWL with ecological and research expertise, CCF is playing a key role in the implementation of the various recommendations and action plans resulting from the survey, including habitat restoration, reintroduction of wildlife

into the target area, training of integrated wildlife and livestock management, and alternative livelihoods training including tourism and crafts development skills. When fully operational, these communities will be empowered to manage and develop their livestock and wildlife resources, restore their land to productive use, and promote tourism.

During this reporting period, CCF attended three GWL meetings. The first AGM meeting on 29 August 2016 was cancelled due to low attendance and a quorum was not reached. The agenda was completed in the next GWL AGM meeting on 27 of September; however, the attendees felt they lacked enough preparation time to vote for the three positions of office. The third AGM meeting and elections were held on 18 October 2016 with sufficient quorum per the constitution. Harry Schneider-Waterberg became the election officer. The results of the elections were as follows: Abiud Kandinda continues as the Chair, Manfred Tjikurame is now the Vice Chair and Dr Louisa Richmond-Coggan (CCF) is now the Secretariat.

In collaboration with B2 Gold Mine, CCF and NAMPLACE, four pre-fab office units, outside toilets and fencing have been set up in each of the four GWL communal conservancies (Okonjatu, Okakarara, Ongongoro and Okamatapati) as offices for the conservancy manager (Figure 49). This creates an official point in all four communal communities for reporting and committee administration.



Figure 49: Completed office buildings and outside toilet in Okonjatu.

Jessica Smith, a UNDP consultant, is undertaking a review of the 5-year NAMPLACE project across Namibia, including for the GWL. Jessica has visited and spoken to all relevant stakeholders. The report will be disseminated to all members when completed.

## 5. Namibia Professional Hunting Association (NAPHA)

CCF once again was invited to NAPHA's 2016 AGM held on 30 November. The Association's new President is Danene van der Westhuyzen. CCF continues to be a supportive member of NAPHA's goals and stance on ethical hunting across Namibia. We were encouraged by NAPHA's stance on sustainable utilisation of wildlife in conjunction with the conservation of large landscapes across Namibia. CCF continues to ask for support from NAPHA by requesting information about presence and absence of cheetah and leopard throughout the farmlands. We also ask for location of sightings, and whether the animals are killed as problem animals or trophies, in order to substantially increase the amount of information we receive on where the problems occur and the numbers being removed.

CCF asked NAPHA to assist with distribution of the Carnivore Tracker App; consequently, CCF was invited to present to the NAPHA members on the status of App and how their members can help with collecting sightings. CCF also requested that NAPHA's President communicate with hunters

across Namibia to help us collect genetic samples from hunted cheetahs, in particular, and other predators.

## 6. The Namibian Association of Community Based Natural Resource Management (CBNRM) Support Organisations (NACSO)

As CCF is a member of NACSO, through 2016 CCF's Dr Louisa Richmond-Coggan has been attending meetings. The focus for 2016 has been the writing and finalisation of NACSO's new 5-year strategy plan (2017–2021) to include feedback and suggestions from all members. NACSO has also launched a new website, which is more interactive and allows for easier access to the event book information gathered from game guards from around Namibia on human-wildlife conflict, finances, management and tourism. On 1 December 2016, CCF was invited to present an overview of its work with the Eastern communal conservancies (Hereroland), past, present and future. The information presented was well received as it gave the members a better understanding of the depth and width of research activities being undertaken across the landscape.

## 7. The Ministry of Environment and Tourism (MET)

In 2016 the Ministry of Environment and Tourism has undertaken consultancy meetings across the different regions of Namibia to gather information from stakeholders and community to be inputted into their new 5-year human-wildlife conflict strategy policy document 2017 - 2021. CCF was invited to the meetings taking place in Okakarara for the Otjozondjupa region, and was represented by Dr Louisa Richmond-Coggan and Tarik Bodasing. This enabled CCF to be at the heart of the process and input key information to ensure the long-term survival of carnivores across Namibia. A 2-day final meeting was planned for November 2016 but has been delayed until February 2017. CCF has been requested to present our long-term research on human-carnivore conflict with a focus on the eastern communal areas.

## 8. Urban Dynamics – Regional Land Use Plan

Throughout 2016 CCF was invited to the meetings taking place in the Otjozondjupa region, and represented by Dr Louisa Richmond-Coggan and Tarik Bodasing. This enabled CCF to provide input into the regional land use plan for our region to ensure that wildlife conservation and large open landscapes were included in the planning process. The aim of the workshops was to use the information provided to prepare sub-regional land use plans, combine these plans into a concept regional land-use plan, consider conflicts and deal with them, and discuss policy and regulatory requirements to support the plan. Key areas of discussion included but were not limited to illegal fencing, human-wildlife conflict, differing farming activities, conflict between commercial and re-settlement farms, bush encroachment, water resources, and mining.

## F. Global Management Planning/Policy Involvement

CCF assists in international programme development and adapts model programmes developed in Namibia for use in other countries, distributing its materials and information throughout Africa and the rest of the world.

### 1. International Cheetah Studbook

Dr Laurie Marker is the International Cheetah Studbook Keeper. The International Cheetah Studbook is a voluntary register of all cheetahs in the world held in both zoological and private facilities, and providing information about existing animals by publishing the studbook contents, thus creating the

preconditions for selecting breeding animals. The Studbook records captive animals from around the world. It includes wild-caught and captive-born individuals alive in 1980 and after, as well as founders with live offspring since 1980. Each registered animal has a studbook number. Bi-annual questionnaires are sent to all facilities holding cheetah and information is checked through support of the International Species Inventory System (Species360) and personal communications. Each registered animal has a studbook card.

The 2016 studbook is currently in preparation. The 2015 studbook was completed and distributed in October 2016. From 1 January 2015 to 31 December 2015, 247 (102.112.33) new animals were registered, representing births and newly imported wild-caught animals during this period, as well as animals that had been brought into the captive population prior to 1 January 2015, but had not been reported until after the publication of the 2014 Studbook. Captive-born cubs from known breeding facilities totalled 216 (87.99.30), born in 64 litters in 27 facilities in 10 countries. The captive cheetah population on 31 December 2015 was 1762 (889.859.14) animals in 283 known facilities in 48 countries (Figure 51).

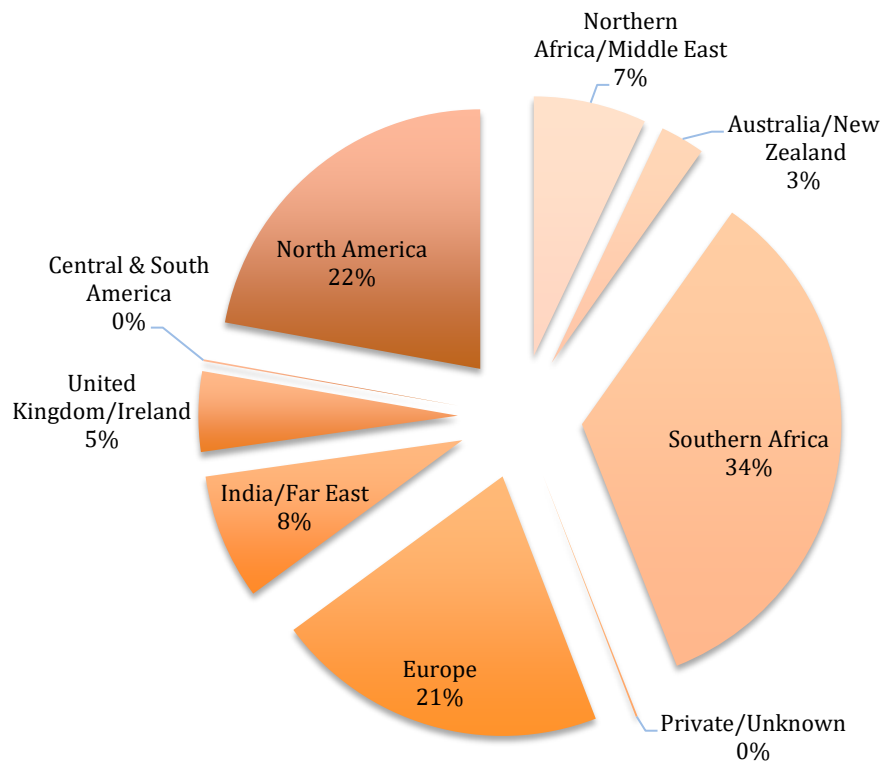

Figure 50: 2015 Captive Cheetah Population by Region, 1762 (889.859.14) Cheetahs.

## 2. International Meetings and Collaborations

### **Education Association of South Africa (EASA) Conference – South Africa, January 2016**

CCF's Education Manager, Stephanie Bradley, attended the 2016 Education Association of South Africa (EASA) Conference held in Cape Town on 17-20 January 2016. The conference focused mainly on exploring ways to reinforce and facilitate learners' access and success by addressing educational inequalities and student support.

### **European Pellet Conference – Austria, February 2016**

In February, Dr Bruce Brewer attended the European Pellet Conference, which took place in Austria from 24 to 26 February 2016 in Wels, Austria and is the largest annual pellet event worldwide. Dr Brewer gave a presentation about CCF's Bushblok project with the title "Namibia: Biomass Opportunities".

### **1<sup>st</sup> Australian Cheetah Workshop - March 2016**

The first Australian Cheetah Workshop was held at the Monarto Zoo on 6-7 March, where professionals from Australia and New Zealand came together to learn more about cheetahs. The workshop was a co-operative effort between CCF Australia, Dr Laurie Marker, as well as Michelle Lloyd (Carnivore Keeper) and Jaime Foote (Keeper) from the Monarto Zoo. Dr Marker gave several presentations about various topics including cheetah husbandry, nutrition, breeding, genetics, population management, and diseases.

### **55<sup>th</sup> Annual AIVPA Congress – Italy, May 2016**

Dr Marker was invited to be a speaker at the 55<sup>th</sup> Annual Congress of the AIVPA Association (Italian Vet Association for Small Animals) held in Ancona, Italy on the 6-7 May 2016. Dr Marker gave a presentation titled, "My life with cheetahs: running against extinction." She was accompanied by Elisabetta von Hoening, the president of the newly-founded Cheetah Conservation Fund Italia, and CCF Italia members Matilde Venturi and Domenico Marrali, as well as her Assistant Teresia Robitschko.

### **International Biorefining Week – Sweden, May 2016**

Dr Brewer attended the International Biorefining week, which took place in Stockholm, Sweden at the end of May. The International Wood Biorefining Week is the leading international event for wood based biorefining industries, and gave Dr Brewer the opportunity to talk with colleagues about the potential of the industrial use of Namibian biomass.

### **Course "Recent Advances in Conservation Genetics" – Hungary, June 2016**

Dr Anne Schmidt-Küntzel, was a speaker and lecturer at the course "Recent Advances in Conservation Genetics" ConGen 2016, held in Hungary in June 2016. The title of her presentation was "The Cheetah (*Acinonyx jubatus*): cheetah conservation and the status of cheetah genetics" and the title of her lecture was "Microsatellites & the use of non-invasive samples in conservation genetics".

## **17<sup>th</sup> CITES Conference of the Parties (CoP17) – South Africa, September-October 2016**

Dr Laurie Marker and Patricia Tricorache, CCF's Asst. Director, Strategic Communications & Illegal Wildlife Trade, attended CoP17 from 24 September to 5 October in Johannesburg, South Africa. Cheetah trafficking was one of the items on the agenda and the feature of a side event organised by CCF and its partner, the Range Wide Conservation Program for Cheetah and African Wild Dog (RWCP). All decisions were unanimously adopted. More details about CoP17 can be found in Section F.3. Illegal Wildlife Trafficking (IWT) below.

## **Energy DeCentral – Germany, November 2016**

Dr Bruce Brewer attended the Energy DeCentral Trade Fair, which took place from 15 to 18 November 2016 in Hannover, Germany. This is the international trade fair for innovative energy supply, and the latest trends and international developments were presented.

## **Cheetah Stakeholders Workshop – Ethiopia, December 2016**

Dr Laurie Marker and Patricia Tricorache, CCF's Asst. Director, Strategic Communications & Illegal Wildlife Trade participated in a Cheetah Stakeholders Workshop held in Addis Ababa, Ethiopia, from 9 to 11 December 2016. The workshop, organised by CCF and IFAW (International Fund for Animal Welfare), was specifically designed to develop a framework for a partnership project to counter cheetah trafficking in the Horn of Africa and the Arab Peninsula. Participants included experts from the governments of Ethiopia, Somalia, Djibouti and the Somaliland region, as well as various NGOs. Following the workshop, Patricia stayed over for press interviews and lectures organised by the US Embassy in Ethiopia. More details about CoP17 can be found in Section F.3. Illegal Wildlife Trafficking (IWT) below.

## **4<sup>th</sup> HAWEN Steering Committee Meeting – Ethiopia, December 2016**

During the Cheetah Stakeholders Workshop in Ethiopia, Dr Marker and Patricia attended the 4<sup>th</sup> Horn of Africa Wildlife Enforcement Network (HAWEN) Steering Committee Meeting on 7-8 December in Addis Ababa, Ethiopia. HAWEN, still in its organisational stages, is a regional initiative to combat illegal wildlife trafficking. SC members include high-ranking government from the region, as well as NGO representatives, providing CCF with an opportune to raise awareness about the importance of including illegal cheetah trade in their work.

## **3. Illegal Wildlife Trafficking (IWT)**

CCF first became actively involved with issues involving the illegal taking of live animals in November 2005, when it arranged for the confiscation of two extremely unhealthy cheetah cubs being held in ropes outside a restaurant in Ethiopia. Since then, CCF's Assistant Director for Strategic Communications and Illegal Wildlife Trade, Patricia Tricorache, has been monitoring illegal cheetah trafficking and organising confiscations through the proper authorities whenever possible. Even though the intrinsic nature of IWT makes it difficult to collect full or reliable information, CCF has knowledge of nearly 2,000 cheetahs involved in illegal wildlife trade cases gathered between direct reports and media articles. Although geographically widespread, most of the cases compiled by CCF involve the Arabian Peninsula and the Horn of Africa (HoA), where CCF has a broader network.

During 2016, CCF compiled 34 reports of illegal cheetah trafficking involving at least 167 cheetahs (Figure 51). Twenty-six of these cheetahs were confirmed dead, including 19 confiscated as skins or

heads, 21 were confirmed alive at the time the reports were received, while the fate of 120 is unknown. Of the latter, 71 were reported as being offered for sale in Yemen, 52 were reported as being offered for sale in Somaliland/Somalia and the UAE, and eleven in Ethiopia. Any information CCF is able to obtain regarding cubs offered for sale is forwarded to relevant authorities. Of the 21 cheetahs believed to be alive as of 31 December, one is a pet in Saudi Arabia reported as lost, five were confiscated in Ethiopia (2), Oman (1), Qatar (1) and Somaliland (1); one adult cheetah was offered for sale by his owner in Al Ain (UAE), and 14 are under investigation in Somaliland.

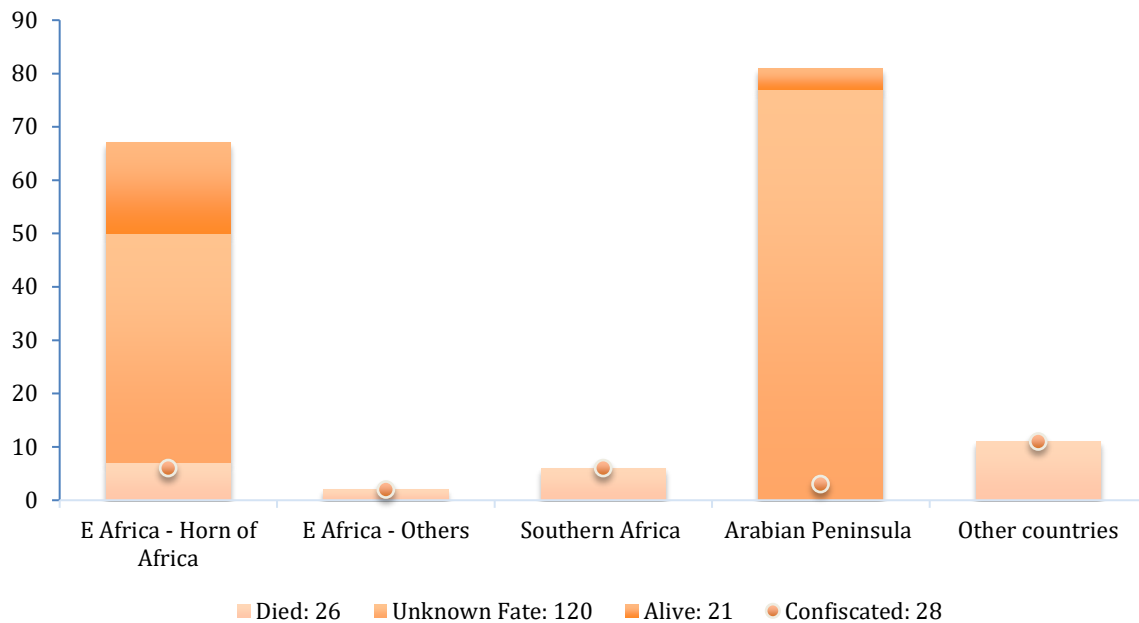

Figure 51: Summary of illegal cheetah trafficking by geographic region from January to December 2016.

The HoA region continues to be of major concern due to political and economic factors that make enforcement more difficult, as well as its proximity to the Arabian Peninsula, where demand for exotic pets remains constant. With few exceptions in past years, attempts by CCF and its network to confiscate cheetahs continue to be mostly unsuccessful. The Somaliland Minister of Environment and Rural Development, Hon. Shukri Haji Ismail, had expressed to CCF and BFF the need for law enforcement personnel training, and the establishment of a long-term facility for confiscated animals in her country. To this effect, CCF assessed the viability of a private facility planned by another of CCF's contacts in Somaliland; however, concerns over safety, staffing and the ability to obtain provisions have kept the project on hold. Discussions on this issue are expected to continue in 2017.

Our ability to work in Somaliland was affected by the departure of CCF's main contact, which made communications and reports more difficult to obtain. However, he returned to Somaliland in April 2016, after which 10 reports involving 33 cheetahs were received, and one successful confiscations was made.

In September 2015, CCF carried out a month-long research of cheetahs offered for sale on social media and submitted a list of nearly 150 names to CITES, INTERPOL and authorities in relevant countries. This research is now ongoing and in close collaboration with PEGAS (Project to End Great Apes Slavery). Information is continuously shared with relevant authorities. When appropriate and without hindering official investigations, CCF also alerts NGOs working on other endangered species found on the advertisements, e.g. chimpanzees, orangutans, gibbons and clouded leopards. Through 31 December, over 200 dealers have been added to the database. CCF also began a count of cheetahs offered for sale by the identified dealers. This investigation is ongoing, and by the end of

December 2016 comprised over 1,000 cheetahs over a period of four years of recorded advertisements.

The CCF team also continues to make every effort to collect genetic samples from cheetahs in the UAE and HoA, under the proper CITES permits, for a DNA database that might allow us to identify their geographic origin in support of trafficking investigations. The samples are brought and stored in Namibia. No samples were collected during this period.

## **Public Policy**

### ***CITES***

Following a resolution at the CITES 16<sup>th</sup> Conference of the Parties (CoP) held in Bangkok in March 2013, the CITES Secretariat commissioned an independent study of 'both the legal and illegal trade in wild cheetahs, and to assess the impact of this trade on the species' conservation in the wild'. The study, which included data provided by CCF, was presented at the CITES 27<sup>th</sup> Animal Committee Meeting and subsequently reviewed during the 65<sup>th</sup> Standing Committee (SC65) Meeting, both held in 2014. At SC65, an Intersessional Working Group on Illegal Trade in Cheetahs was formed and subsequently joined by CCF, represented by Patricia Tricorache.

The group was tasked with the design of a questionnaire to CITES Parties requesting information on national legislation and enforcement, as well as with the organisation of a workshop with relevant CITES parties and NGOs. The workshop was held on 3-5 November 2015, hosted by the State of Kuwait, and was attended by 13 Parties and 10 NGOs. Recommendations resulting from this workshop, which include demand reduction programmes, increased enforcement and communications, and disposal procedures, were submitted and adopted with minor changes at the SC66 meeting held in Geneva in mid-January. In addition, decisions that included the establishment of a Cheetah Trade Resource Kit and a Cheetah Forum, subject to funding, were tabled for discussion at CoP17, which took place in September 2016 in Johannesburg. Dr Laurie Marker and Patricia attended CoP17 and, in preparation for this important event, organised with its partners a side event to share information about the importance of supporting the adoption of the tabled decisions on the eve of the Committee meeting. All decisions were adopted. An important decision for the CITES Secretariat to engage internet platforms to combat online trade in cheetahs and raise awareness was also adopted at COP17. However, as a result of joint reports submitted by CCF and PEGAS on cheetahs and great apes offered for sale on social media, the decision was adopted as part of the overall cybercrime topic, and thus the Secretariat's efforts will be expanded to all CITES species and become a part of the regular Enforcement matters agenda.

### ***Regional Cheetah Stakeholders Workshop - Ethiopia***

Following the adoption of all decisions relevant to cheetah at CoP17 on 4 October, CCF and IFAW (International Fund for Animal Welfare) agreed on the urgency of holding a regional cheetah stakeholders workshop to delineate strategies and priorities to support such decisions. On 9 December, experts in enforcement and wildlife conservation met in Addis Ababa, Ethiopia, for three days. The workshop, attended by government representatives from Ethiopia, Somalia and Somaliland, as well as IUCN, Colorado State University, IFAW, the Born Free Foundation's Border Point Project, DECAN Djibouti and CCF, resulted in a set of strategies and actions that will be part of an illegal cheetah trafficking blueprint currently in preparation. Following the workshop, Patricia remained in Ethiopia for a press conference and lectures to members of the American Center in Ethiopia and the Mandela Young African Leaders Initiative. These events were organised by the US Embassy's Regional Environmental Office for East Africa in support of their newly-launched



awareness campaign targeting the illegal trade in wild cheetahs across Ethiopia and Somalia to the Middle East.

### ***Other Meetings***

Dr Laurie Marker and staff take every opportunity to network with government institutions, and monitor important issues and government policies that affect the cheetah. Following are some of the events on IWT attended by CCF.

- On 2 March, Susan Yannetti of CCF USA staff attended an event in recognition of World Wildlife Day (WWD) 2016 at the U.S. Department of State. The programme focused on the question of how to raise public awareness internationally about wildlife trafficking.
- On 25 April, Dr Marker and Senator Jeff Flake (R-Arizona), Chair of the Senate Foreign Relations Subcommittee on African Affairs presented a joint briefing on Capitol Hill to raise awareness for the cheetah and generate support for Flake's END (End, Neutralize, Disrupt) Wildlife Trafficking Act, H.R. 2494, which subsequently passed Sept. 15, 2016.
- On 10 May, as part her spring tour in the UK, Dr Marker had an introductory meeting with United for Wildlife, a Duke of Cambridge initiative. Dr Marker had an opportunity to share concerns about the threats that illegal pet trade pose to cheetah conservation. During this visit, Dr Marker also had a courtesy meeting with CCF's IWT partner, the Born Free Foundation.
- On 21 June, Jane Galton, head of CCF UK, attended a CITES Conservation NGO Liaison Group (CLG) Meeting hosted by the UK Department of Environment, Food and Rural Affairs. Ms. Galton had the opportunity to raise awareness about illegal cheetah trafficking, as their focus has been on elephants, rhinos, lions and pangolins. The head of the DEFRA UK CITES commented that it is only relatively recently that the illegal trade in cheetahs is moving up the agenda.

By attending these meetings, CCF staff is able to share current information on challenges, obstacles, and programmes that might impact recommendations.

In its efforts to raise awareness and ensure that illegal cheetah trade is considered in all actions relevant to wildlife trafficking, CCF entered into an information sharing agreement with TRAFFIC, so that cheetah data can be integrated into TRAFFIC's extensive database. CCF handed all its existing data over to TRAFFIC during the CITES CoP17 in September. CCF has also approached IFAW, publisher of two major online wildlife trafficking reports in order to consolidate its data with theirs.

Elsewhere, CCF continues to be approached by and collaborating with various international conservation and enforcement NGOs researching IWT, and pro-actively approaches government agencies, groups and individuals dedicated to collecting information and training enforcement agencies to fight the trade. Efforts such as these enable CCF to create synergies that may result in successful actions, and to raise awareness to the urgency of addressing the illegal trade of live species as a whole, and not species specific.

### **Media**

The inclusion of cheetahs in an international forum such as CITES has resulted in important media attention, which is a crucial element to raise awareness about illegal cheetah trafficking. Highlights include:

- Through the efforts of CCF UK, Dr Marker and Patricia Tricorache were interviewed by the BBC (UK) for a special report on illegal exotic pets in the UAE, which ran on BBC World and BBC1 on 23 September 2016, leading to CoP17.
- On 28 September, before the cheetah side event at CoP17, the British TV station aired an interview with Dr Laurie Marker.
- On 4 October, VICE Media published an interview with Patricia addressing the illegal trade in cheetahs on Instagram following the adoption in Plenary of the CITES decisions.
- A feature article on illegal cheetah trafficking published by the Kenyan magazine, the East African, on 24 December.
- On 29 December, EBD (Ethiopia Broadcasting Corporation) aired a 20-minute interview with Patricia in connection with the Cheetah Stakeholders Workshop.

CCF also submitted a short article on IWT at the request of Dr Marker's *alma mater*, University of Oxford's Lady Margaret Hall. The article was published on their web site on World Environment Day.

## **Social Media**

Social media is a tool commonly utilised by wildlife dealers, and their images of animals being offered receive many compliments and "likes" by thousands of people. With this in mind, and considering that CCF's most popular post on its Facebook page in 2015 was relevant to IWT, we launched a new Facebook page titled, "So you want a pet cheetah?" on 30 December 2015. The page aims to raise awareness on social media about the threat that illegal cheetah trafficking represents to the survival of the species by providing information about the trade, and about actions being taken, hoping to turn public opinion against ownership of cheetah pets and, in particular, to reach those who might own or plan to buy a cheetah. The page also invites people to contact CCF privately with any reports of illegal cheetah trafficking, and in June received its first report about a possible cheetah dealer in the Middle East.

During its first year, the page "likes" increased from 183 to 867, with an initial spike in "likes" of 109% during the first week from launch, after which growth has been steady at 2-4 "likes" per day. "Likes" are distributed among 57 countries, with the majority being from the US (33%), followed by the UK (8%) and Italy, France and Lebanon (5% each). The page has reached an average of 396 unique users per day through 121 posts. The single most popular post during this period was a short in-house, 2-minute video about a cheetah rescued in Somaliland. The post reached 8,220 organic users. This was followed by two other good-news posts: the new environmental law in Somaliland and the rescue of the cheetah also in Somaliland, with 4,764 and 4,196 users, respectively.

## V. Education

---

Public education and the development of an active grassroots constituency are integral components of CCF's overall cheetah conservation programme. CCF educates farmers, students, educators, public-policy makers, and the public in general on the value of sustainable practices in conservation, as well as on the importance and value of predators for a healthy ecosystem. Public education and the development of national pride in the cheetah are both critical to its survival.

CCF continues to host school groups of all ages at Camp Lightfoot and visit schools as part of its outreach programme. CCF also continues to provide in-house training to Namibian students and to host national and international students and interns.

CCF is a member of the Museum Association of Namibia (MAN), an umbrella organisation that represents all the museums in Namibia. It provides training workshops for individual museums and regional museum development workshops for regions that currently do not have any museums. In June, Education Manager, Stephanie Bradley, attended the MAN's AGM held in Windhoek. The meeting provided an opportunity to discuss MAN's three-year plan and grant projections. Stephanie also represented CCF at the 2016 Education Association of South Africa (EASA) Conference held in Cape Town in January 2016.

In October, our Education Officer, Ignatius Davids, completed the USAID-funded WESSA National Certificate in Environmental Education, Training and Development Practice (EETDP) in Johannesburg, South Africa. The course outlined how to implement best practices in teaching school youth and young adults. Participants were able to explore new methods of facilitating, designing and evaluating environmental learning programs. Thus, Ignatius can utilise more fluent facilitation methods by gauging groups' needs and whether to implement learner-centred approach or teacher-centred approaches.

### A. Future Conservationists of Africa

In 2016 the CCF Education team reached over 11,000 Namibian children and youth through school outreach and centre-based programmes.

#### 1. School Outreach

School outreach started in February this year with the help of the entire education team taking turns visiting schools. Thirty-four schools were visited during this period as part of CCF's outreach programmes. A total of 9,848 students learned about cheetah behaviour, ecology, and how people can help conserve the cheetah during 45-minute presentations by the CCF staff.

- In February and March, the CCF team conducted outreach at 21 schools in the Otjizondjupa, Oshikoto, and Khomas Regions (Otavi, Tsumeb and Windhoek), reaching 6,435 students in grades 5 to 12.
- In April and June, the education team travelled to the Erongo and Otjozondjupa regions (Omaruru, Otjiwarongo and Okakarara) to impart conservation education programmes at 12 schools, involving 2,913 students in grades 0 to 7.
- In September, the education team travelled to Grootfontein where it reached an additional 500 students.

## 2. Centre-based Programmes: Primary to High School

Organised education programmes at CCF involved 31 Namibian groups (1,233 children and youth, accompanied by 178 teachers, parents, or volunteers) (Occasionally, day groups cannot be hosted overnight due to group sizes (sometimes over 50 or 60 children), kids' age, or overlapping dates. In 2016, day programmes involved 24 groups (1090 children and youths with 151 teachers, parents, or volunteers).

Table 31). Of these, seven groups (143 children and youth with 27 teachers, parents, or volunteers) participated in overnight programmes at CCF's Camp Lightfoot or Cheetah View. Depending on the length of stay and the group focus, activities included cheetah runs, museum tour, guarding dog and goat kraal talks, predator kill identification exercises, 'preyground' activities, ecological talks, and game drives.

Occasionally, day groups cannot be hosted overnight due to group sizes (sometimes over 50 or 60 children), kids' age, or overlapping dates. In 2016, day programmes involved 24 groups (1090 children and youths with 151 teachers, parents, or volunteers).

Table 31: Namibian schools hosted by CCF from January to June 2016

<b>Namibian Overnight School Groups</b>					
<b>Date In</b>	<b>Date Out</b>	<b>School</b>	<b>Learners</b>	<b>Adults</b>	<b>Total</b>
19 Mar 16	21 Mar 16	Gammams Primary School	30	2	<b>32</b>
01 Apr 16	03 Apr 16	Gammams Primary School	30	2	<b>32</b>
01 Jul 16	03 Jul 16	MH Greef Primary School	24	3	<b>27</b>
08 Jul 16	10 Jul 16	Eldorado High School	6	2	<b>8</b>
16 Aug 16	19 Aug 16	Osire Secondary School	8	7	<b>15</b>
01 Sep 16	02 Sep 16	Makalani Private School	31	5	<b>36</b>
24 Sep 16	26 Sep 16	Trainoccasion Primary School	14	6	<b>20</b>
<b>Total Namibian Overnight School Groups:</b>			<b>143</b>	<b>27</b>	<b>170</b>

<b>Namibian Day Visit School Groups</b>				
<b>Date</b>	<b>School</b>	<b>Learners</b>	<b>Adults</b>	<b>Total</b>
10 Feb 16	Monotronics College	28	12	<b>40</b>
28 Apr 16	Children of Zion Mission School	51	7	<b>58</b>
30 Apr 16	Ediva Primary School	50	8	<b>58</b>
10 May 16	Andimba Toivo ya Toive Secondary	69	4	<b>73</b>
17 May 16	Kayec Community Centre	26	5	<b>31</b>
27 May 16	Onesi Senior Secondary School	70	5	<b>75</b>
15 Jun 16	Otjiwarongo Montessori Preschool	15	5	<b>20</b>
16 Jun 16	Outjo Secondary School	51	8	<b>59</b>
13 Jul 16	Andimba Toivo ya Toivo Secondary	28	2	<b>30</b>
16 Jul 16	Kronlein Primary School	85	25	<b>110</b>
29 Jul 16	Brandberg Primary School	52	5	<b>57</b>
15 Aug 16	Ama !Gorases Pre-Primary School	31	7	<b>38</b>
21 Aug 16	Hoekstee Primary School	71	8	<b>79</b>

22 Aug 16	Ponhofi Senior Secondary School	51	3	<b>54</b>
23 Aug 16	Swakopmund Primary School	27	6	<b>33</b>
02 Sep 16	Grootberg Primary School	43	3	<b>46</b>
02 Sep 16	Rudolf Ngondo Primary School	117	10	<b>127</b>
12 Sep 16	Helena Primary School	57	7	<b>64</b>
23 Sep 16	Sikanduko Primary School	38	5	<b>43</b>
24 Sep 16	Waldfriedan Primary School	41	4	<b>45</b>
21 Oct 16	Peri-Naua Pre-Primary	15	2	<b>17</b>
22 Oct 16	Ondundu Primary School	23	3	<b>26</b>
11 Nov 16	Kalkfeld Primary School	21	4	<b>25</b>
18 Nov 16	Shining Star Pre-Primary School	30	3	<b>33</b>
<b>Total Day Visit:</b>		<b>1,090</b>	<b>151</b>	<b>1,241</b>
<b>Total Namibian School Groups:</b>		<b>1,233</b>	<b>178</b>	<b>1,411</b>

### 3. Higher Education and In-Service Training

CCF is committed to empowering Namibians to take over the conservation and protection of their wildlife. Toward this goal, for many years CCF has fostered Namibian college students' interest in wildlife conservation. CCF offers in-service training programmes for students from the Namibia University of Science and Technology (NUST – formerly Polytechnic of Namibia) and UNAM. The students conduct research projects, with the goal of completing a research paper at the conclusion of their internships. Several former interns have gone on to work at conservation organisations or with the Ministry of the Environment.

During this period, CCF continued to foster seven UNAM and NUST student interns who carried over from 2015, and an additional 30 interns as follows:

Table 32. Namibia higher education student interns.

Name	Inst	Field of Study	Term
Genetics	UNAM	Martha Alpheus	6 weeks
Genetics	UNAM	Helena Moses	6 weeks
Agriculture	NUST	Junias Ndiiluka	3.5 months
Nature Conservation	NUST	Evelina Inamutira	5 months
Nature Conservation	NUST	Petrina Iyambo	5 months
Animal Science	UNAM	Riita Haihambo	6 weeks
Environmental Biology	UNAM	Ester Kayala	9 months
Microbiology	UNAM	Florence Mukelabai Muyoba	3 months
Microbiology	UNAM	Margaretha Nangula	3 months
Animal Health	UNAM	Linus Mushabati	1 month
Animal Health	UNAM	Sinvula Ndana	3 months
Wildlife Management & Ecotourism	UNAM	Image Matengu	5 weeks
Wildlife Management & Ecotourism	UNAM	Esther Nghipunya	5 weeks
Genetics	UNAM	Anisa Maponga	3 months
Genetics	UNAM	Nali Ndjene	3 months
Genetics	UNAM	Julia Kagogo	4 months
Genetics	UNAM	Martha Hatutale	3 months

Agriculture	UNAM	Johannes Pius	4 months
Animal Science & Environment	UNAM	Nemone Williams	5 weeks
Animal Science & Environment	UNAM	Katuna Japora	5 weeks
Animal Science & Environment	UNAM	Helvi Kakololo	5 weeks
Animal Science & Environment	UNAM	Regina Ndumba	5 weeks
Animal Science & Environment	UNAM	Frieda Naambo	5 weeks
Tourism	UNAM	Himeezembi Kuhanga (Mike)	3 months
Tourism	UNAM	Matthew Kwooko	6 months
Tourism	UNAM	Susanna Ndapewa	5 months
Tourism	UNAM	Rauna Matheus	4 months
Tourism	UNAM	Albertina Elago	1 month
Food Science	UNAM	Elizabeth Elita	1 month
Food Science	UNAM	Lina Liniek	1 month

In addition to the in-service training students, CCF welcomes groups from Namibia's higher-education institutions to participate in programmes aimed at enriching their skills in various study areas. In 2016, CCF hosted three groups from UNAM and one from NUST. A total of 76 Namibian university students and three teachers participated in various aspects of CCF's work in the areas of Wildlife Management, Environmental Management, and Tourism (Table 33).

Table 33: Namibian higher-education groups visiting CCF from January to July 2016

Namibian Overnight Higher Education Groups					
Date In	Date Out	School	Learners	Adults	Total
11 Mar 16	13 Mar 16	UNAM	2	0	2
9 Dec 16	13 Dec 16	NUST	3	0	3
<b>Total Overnight School Groups:</b>			<b>5</b>	<b>0</b>	<b>5</b>

Namibian Day Visit Higher Education Groups					
Date	School	Learners	Adults	Total	
12 Apr 16	UNAM	12	1	13	
25 Jun 16	UNAM	57	2	59	
<b>Total Day Visits:</b>		<b>69</b>	<b>3</b>	<b>72</b>	
<b>Total Namibian School Groups:</b>		<b>76</b>	<b>3</b>	<b>79</b>	

## University of Namibia - Faculty Workshop

In early June, Donna Rainboth, an Education Professor on sabbatical from Eastern Oregon University (USA), and CCF's Education Manager Stephanie Bradley planned and implemented a 4.5-hour workshop at the UNAM Khomasdal Campus in Windhoek. Twenty-five faculty members and five students attended the optional workshop and engaged in lessons from the revised teacher resource guide, "Cheetahs: A Predators Role in the Ecosystem." The lessons were used to showcase the guide, provide examples of research conducted at CCF and model best teaching practices.

Participants in the workshop explored the concept of adaptations and metaphors using the lesson "Cheetahs, Built for Speed". They looked at camera trap photos and identified wildlife seen on camera traps located throughout Southern Africa from "Camera Traps" lesson, and identified photos

of hair samples found in scat to determine what cheetahs were eating from the “Whose Hair Is It?” lesson. Math, language arts, and visual arts topics were embedded in the science lessons. Engagement in the lessons was followed by in depth discussions of the teaching methods modelled, the pros and cons of student-centred teaching as compared to teacher-centred, materials required for the lessons, alignment to the Namibian national syllabus and addressing the language barriers of 4th – 7th grade learners in Namibian classrooms.

## **B. Future Farmers of Africa**

### **1. Community consultative meetings**

During this reporting period, CCF conducted 13 consultative meetings across the four communal conservancies in relation to the Go Green Carnivore Landscape Project and Human-Carnivore Conflict issues (Figure 55). The meetings were attended by:

- CCF Staff
- MET representatives
- Traditional authorities
- Conservancy committee members
- Conservancy managers
- Game guards
- Resettlement and Affirmative action farms chairman

The CCF staff presented the carnivore landscape project to the attendees and talked about the human-wildlife conflict mapping element and integrated livestock and wildlife training workshops. The project was well received by all. Requests were made of the CCF staff such as training on livestock management and health checks, as well as husbandry. A special request for assistance with identification of poisonous plants was also received, since cattle grazing these plants is an issue in parts of Okamatapati.

As a result of the first four consultative meetings, the communities requested regional meetings to look in detail at human-wildlife conflict happening in their area, which the project had already predicted would be the case. The additional consultative meetings (Figure 52) would also enable the capture of detailed human-wildlife conflict information, such as the issue of large packs of African wild dog moving over large areas of the Otjituuo conservancy brought up by some participants at the consultative workshops. One of the conflict hot spots appears to be within a 10-30 km radius around Ongongoro, where eight calves were killed in January 2016 in the village of Otjitaazu.



Figure 52: CCF ecology team and MET staff conducting human-wildlife conflict consultation meetings across the four communal conservancies, GWL.

MET officials in attendance at the consultative meetings assisted with matters of compensation policy and government involvement in the project. At each meeting, farmers reported that their biggest current issue is with wild dogs. Most farmers said that if African wild dogs and jackals were sorted out they would not mind dealing with other carnivore losses as they were not as common and isolated by comparison. Heavy losses of calves to African wild dogs were reported between December and March, associated with the height of the calving season. This suggests that the wild dogs are gearing their movements not only to safe denning areas or areas with water but also to areas where the calf density is high.

Huge losses were reported during the consultative meetings, particularly at Elandspan, Otjitaazu and Einde. Farmers from the latter two locations reported that they had hunted down and killed 11 African wild dogs (including pups), in retaliation for the loss of 20+ calves over the course of a month. Another farmer from the same area reported the killing of a cheetah also in retaliation for loss of livestock (although he was not sure which specific carnivore had killed his goats). Jackals were also reported as a major problem and the source of frustration on a weekly basis, particularly with attacks on goats, sheep and poultry.

## 2. Community training workshops

To date 176 questionnaires on human-wildlife conflict have been collected across the four communal conservancies. Information has also been collected on conflict cases reported through MET. This combination of information will allow us to focus the Go Green landscape project camera trap survey on hot-spot conflict areas (see section E. Large Carnivore Research and Ecology). The questionnaire data from 176 participants has now been analysed and the output information is being used to focus the topics being taught in the 12 human-carnivore conflict training workshops conducted in October and November 2016.

Tables 34-35 and Figures 53-55 show the preliminary results from the questionnaires (n = 176).

Table 34: Sex ratio split per age group.

	0-20	21-30	31-40	41-50	51-60	60+
Male %	1.7	4.5	19.9	17.6	11.9	7.4
Female %	0.0	4.5	10.2	16.5	2.3	3.4



Table 35: Breakdown of homesteads

	<b>How many people live in your household?</b>	<b>How many different households are in your settlement?</b>
<b>Total</b>	<b>1981</b>	<b>4063</b>
Average	11.3	23.1
Standard Deviation	8.7	20.3

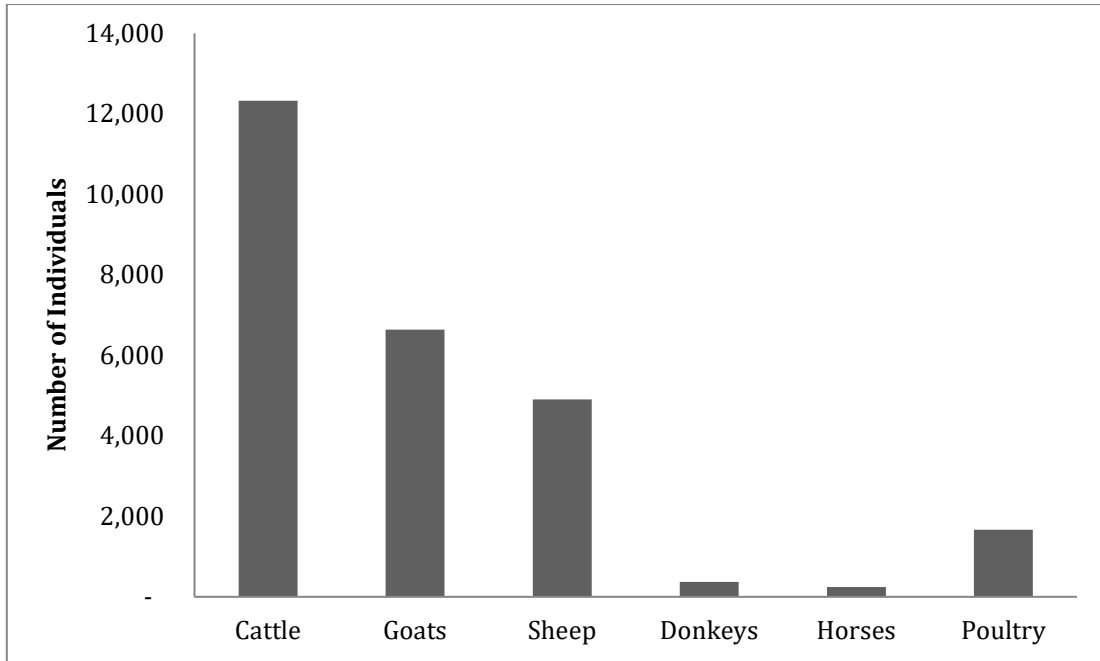

Figure 53: Total number of livestock owned (n = 176).

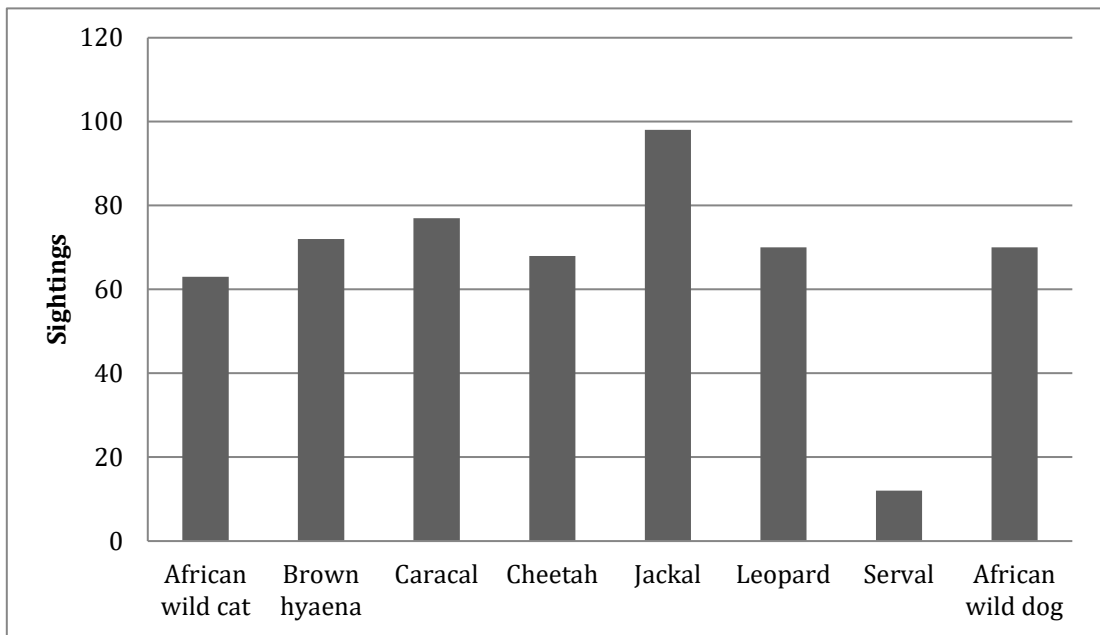

Figure 54: What is the most common wildlife you see in your village surroundings (1-day walk)?

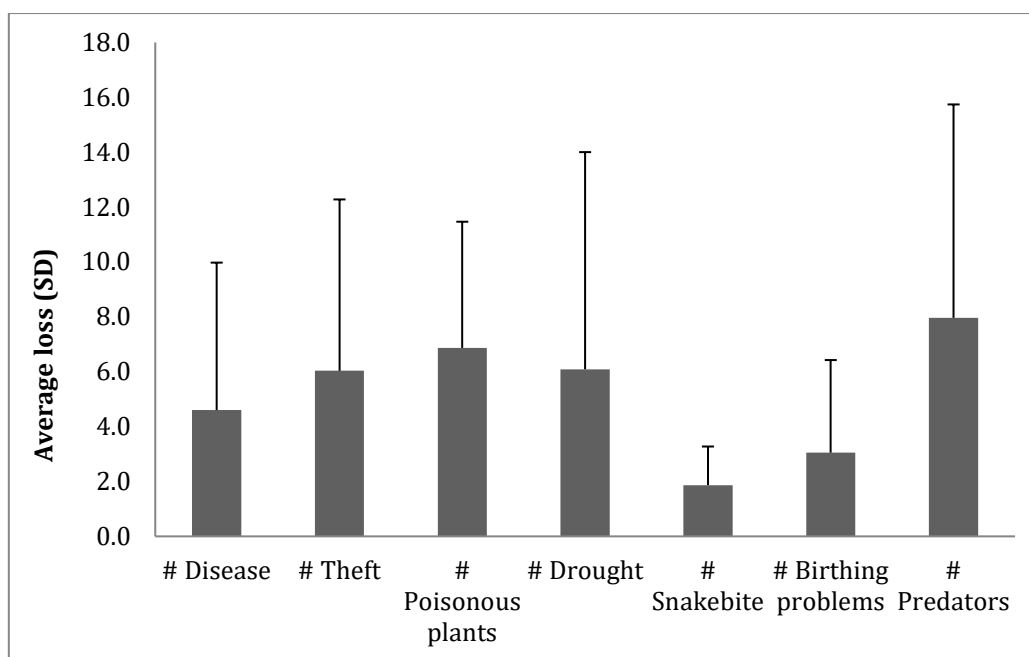

Figure 55: Have you experienced livestock loss in the last 12 months? The error bars represent upper and lower confidence limits around the mean (indicating the possible maximum and minimum estimate of population size).

Livestock loss in the communal areas takes many forms including loss from predators. It is therefore important to capture why livestock are lost for example from diseases such as ticks and parasites, theft and poisonous plants (Table 36). This then directs CCF integrated approach to workshop training modules as we cover all the topics to decrease from all aspects and not just from predation.

Table 36: What diseases have cause livestock death?

Disease	%
Anthrax	20.7
Botulism	0.5
Hypertension	32.9
Inflated Stomach	23.9
Ticks	15.0
Ombumba	1.4
Unknown	3.7
Worms	1.9

These results will now influence the topics taught during the upcoming training workshops so we use targeted information to maximise the impact of our workshop.

### **Completed training workshop dates:**

Based on HWC data gathered since March 2016, workshops were conducted at 12 locations in October and November 2016 identified as key hot spot areas for conflict between a variety of carnivore species, including; wild dog, cheetah, leopard, caracal, jackal and brown hyena. Representatives from MET attended the workshops. A further 57 questionnaires were collected from the 12 training workshops and that data will be analysed all together with the other 176 questionnaires in 2017.

These training workshops are vital as the team has discovered persistent and intense human-carnivore conflict leading to the killing of carnivores particularly African wild dogs (Figure 56).



Figure 56: Dead African wild dog killed by local communal farmers in Okamatapati Conservancy as retribution of livestock predation.

Across the 12 workshops, CCF had 196 participants, with an average of 40 per conservancy (Table 38). In terms of gender, 89% of participants were males and 11% were females (Table 37). Through these workshops, CCF was able to reach for the first time a significant number of community members, as only 20% ( $n = 40$ ) of participants had previously attended a CCF integrated training workshop; the remaining 80% ( $n = 156$ ) had not been part of a CCF workshop.

Table 37: Shows the total number of participants at the 12 workshops, number of participants per conservancy and number of participants by gender (total/per conservancy).

<b>Total number of participants</b>	<b>196</b>
<b>Participants per conservancy</b>	
Otjituuo	85
Okamatapati	59
African Wild Dog	16
Ozonahi	36
<b>Participants (Male/Female)</b>	
Male	175
Female	21
<b>Participants per conservancy (Males/Females)</b>	
<b>Otjituuo</b>	
Male	77
Female	8
<b>Okamatapati</b>	
Male	54
Female	5
<b>African Wild Dog</b>	
Male	12
Female	4
<b>Ozonahi</b>	
Male	32
Female	4

The CCF team, comprised of Tarik Bodasing (Lead facilitator/Trainer), Richard Siririka (Translator) and Paige Seitz (Livestock Guarding Dog Program Manager), as well as two hired consultants, David Kaunotje (Lead facilitator/Trainer) and Jon Guebeb (Trainer), attended two of the workshops to present on the use of guarding dogs (Figures 57-59). A total of 56 questionnaires were completed, which brings the total HWC questionnaires to 232; these are in the process of being analysed.



Figure 57: Paige Seitz and David Kaunotje talking about guarding dogs at Elandspan.



Figure 58: More discussions about guarding dogs at Ongongoro.



Figure 59: Discussions about camera trapping to answer questions about predators.

## **Predator Kill I.D**

A basic kill identification training exercise was conducted to educate farmers and farm workers on determining the cause of death of livestock. Model goats were used and attendees Kill ID skills were tested in different scenarios (Figure 60-62).



Figure 60: Attendees debating the cause of death for a specific “goat.”



Figure 61: Tarik Bodasing explaining Kill I.D to workshop attendees.



Figure 62: Trainer John Guebeb going through Kill ID options with attendees.

## Grazing management

CCF’s newly-appointed facilitator David Kaunotje discussed the details of grazing management as pertaining to the health of livestock and the ecosystem. The key principles discussed were overgrazing, rotational grazing, lick supplementation and dietary requirements of livestock (Figure 63). This section also relates to livestock health and condition and, therefore, potential depredation by carnivores.



Figure 63: CCF facilitator David Kaunotje explaining grazing and grass nutritional value.

### 3. Farmer Training at CCF

The re-settlement and affirmative action farmers from around the Waterberg Plateau Park and members of the Eiseb Conservancy were brought to CCF on 8-9 October 2016 for a two-day human-wildlife conflict workshop. The workshop covered such topics as bush encroachment theory and practical, introduction to game counts and a practical of undertaking a game count, role of conservancies, human wildlife conflict discussion, role of predators and livestock predation identification (Kill ID) practical, introduction to tourism, and Livestock Guarding Dog Program discussion and practical (Figure 64).







Figure 64: Aspects of a 2-day human-wildlife conflict workshop.

## C. Community Outreach

In line with CCF's mission, we take every opportunity to work with all stakeholders to develop best practices in research, education, and land use to benefit all species, including people. Consequently, CCF participates in trade shows to engage communities, learn more about their issues, e.g., human-wildlife conflict, and inform them of CCF's works in the areas of conflict mitigation and alternative livelihoods, as well as the tools at their disposal, such as our Farmers Help Line and the Carnivore Tracker App. This year, CCF participated in seven trade shows. Booths offering CCF's products were set up at five of these shows to promote CCF's alternative livelihoods programmes, having sold N\$11,580 in creamery products and N\$565 in handcrafts.

### Outjo Game Festival, 29-30 April 2016

The CCF booth (Figure 65) was well attended, mostly by farmers, requesting information on CCF and interested in tasting and buying the food on offer from the Creamery.



Figure 65: Set up of the CCF booth at the Outjo Game Festival 2016.

## **Tourism Expo, 18-21 May 2016**

CCF set up a booth at this year's Tourism Expo (Figure 66), where sales of Creamery products and crafts exceeded N\$7,000. Numerous businesses enquired about stocking CCF's cheese and several requested price lists. Craft items, on the other hand, were sold to individuals, but there was little interest from lodges to make bulk purchases for their outlets. Dr Louisa Richmond-Coggan was able to speak to a great many lodges, tour operators, guides, etc. about the Carnivore Tracker App. with positive feedback and commitment to participate.



Figure 66: Set up of the booth at the Tourism Expo 2016.

## **Okahandja Ultimate Braai Competition, 28 May 2016**

Both visitors to the booth and sales of products (nearly N\$2,000) came in peaks and troughs as various activities and shows took place throughout the day. Dr Louisa Richmond-Coggan introduced herself to the local farmers, discussing conflict issues and giving out cards which advertised the Farmer Carnivore Help Hotline and Carnivore Tracker App.

## **Okakarara Agricultural Show, 8–9 September 2016**

CCF's Ecology Research Assistant Richard Siririka attended the trade fare for the two days. To enable him to engage with community members, it was decided not to have a booth at this event. He spoke to farmers and completed 26 farmer information forms. Farmers were very interested in the LSGD programme and several application forms were completed. Most of the farmer feedback regarding carnivore issues at their villages was focused on jackals, although conflict with cheetah, leopard and brown hyena was also reported.

## **Otjiwarongo Agricultural Show, 17–19 September 2016**

Richard Siririka worked alongside the CCF Tourism staff at the CCF booth, providing information on CCF's activities, research and education projects. The second day of the show was the busiest with 153 visitors requesting information and purchasing CCF products. Sales totalled approximately N\$800.

## **Grootfontein Agricultural Show, 20–23 September 2016**

The Grootfontein Agricultural Show ran daily from 8:30 am to 9 pm and got busier as it progressed. The second and third days were the main days for the various horse competitions and livestock shows, so while numbers were low, the people there were predominantly farmers and their families which provided an excellent opportunity to talk to them about conflict issues. It was determined

that this year CCF’s would focus on distributing information rather than sales, to allow the staff to be more mobile and interact with the community. Dr Louisa Richmond-Coggan spent some time at the livestock show area each day, introducing herself to the local farmers, discussing conflict issues and giving out cards promoting the CCF’s Farmer Carnivore Help Hotline and the Carnivore Tracker App., both of which she also promoted during a live interview on Channel 7 radio (Figure 67). The interview aired across Namibia and provided an opportunity to give some basic conflict mitigation advice.



Figure 67: Dr Louisa Richmond-Coggan being interviewed live on Channel 7.

## Windhoek Show, 30 September-8 October 2016

Many farmers, both commercial and communal, showed interest in CCF’s LSGD Programme during this show, and many complimented CCF’s programmes in general. CCF’s Creamery products attracted much attention and farmers were interested in the process and how they could start a dairy farm themselves.

Several farmers who have CCF’s livestock guarding dogs on their farm shared their successes and told staff that their losses since having a dog had stopped completely. However, farmers still stated that they were having issues with a variety of carnivores on their farms from jackal to leopard and cheetah; hence, information and advice was given out to help reduce their losses. School children, students and teachers visited the stall as they all wanted to get involved with CCF in a variety of ways from outreach to internships. Local people who didn’t know of CCF were enthusiastic about visiting the CCF Centre and learn more about our work.

## D. Other Collaboration with Educational Institutions

During this period the CCF Centre hosted 12 international groups (212 students and 36 teachers/accompanying persons) from international schools and universities participating in educational programmes, including lectures on HWC, cheetah runs, and tours of CCF’s Centre. Ten of these groups (169 students and 31 teachers) stayed at Camp Lightfoot, while two groups (43 students and 5 teachers) participated in day programmes (Table 38). Three of the groups are part of the USA Global Education Benchmark Group: Wakefield High School, Riverdale Country School, and Wilbraham & Monson Academy.

Table 38: International groups attending educational programmes at CCF January to June 2016

International Overnight School Groups					
Date In	Date Out	School	Students	Adults	Total
16 Jan 16	20 Jan 16	Tacoma School of the Arts (USA)	21	3	<b>24</b>
05 Mar 16	08 Mar 16	Wakefield (USA)	10	4	<b>14</b>

06 Mar 16	08 Mar 16	The Ross School (USA)	27	6	<b>33</b>
28 Mar 16	31 Mar 16	Riverdale Country School (USA)	9	3	<b>12</b>
17 Jun 16	19 Jun 16	Wilbraham & Monson Academy (USA)	10	2	<b>12</b>
13 Jun 16	16 Jul 16	National Geographic Student Exp. - USA	20	3	<b>23</b>
16 Jul 16	19 Jul 16	Earth Expeditions Group 1 (USA)	21	2	<b>23</b>
01 Aug 16	16 Aug 16	Earth Expeditions Group 2 (USA)	19	2	<b>21</b>
03 Oct 16	16 Oct	Traveling School (USA)	16	2	<b>18</b>
16 Oct 16	19 Oct 16	Dartmouth College (USA)	16	2	<b>18</b>
<b>Total International Overnight School Groups:</b>			<b>169</b>	<b>31</b>	<b>200</b>

<b>Day Visit International School Groups</b>					
<b>Date</b>	<b>School</b>	<b>Students</b>	<b>Adults</b>	<b>Total</b>	
28 Mar 16	Worcester Polytechnic Institute (USA)	29	3	<b>32</b>	
6 Jul 2016	International School of Luxembourg (Lux)	14	2	<b>16</b>	
<b>Total International Day Visit School Groups:</b>			<b>43</b>	<b>5</b>	<b>48</b>
<b>Total International Groups:</b>			<b>212</b>	<b>36</b>	<b>248</b>

## **E. Volunteers and Interns**

Volunteers are the backbone of CCF and vital in daily operations. During January to December 2016, CCF hosted a total of 98 volunteers and interns. Among these were 32 working guests/volunteers from the US, the UK, Italy, Belgium, Canada, Austria and the Netherlands. Eight of these were returning working guests/volunteers; another eight came with family members; one was a visiting vet; and five were CCF Board members from the US, Canada and Italy.

In addition to 30 Namibian student interns, CCF welcomed 36 international student interns from the USA, Canada, Zimbabwe, Brazil, Kenya, Tanzania and the UK. Their fields of study included veterinary medicine, genetics, zoology, ecology, fish and wildlife conservation biology, wildlife biology, animal science, public policy and governance, molecular biology, and forestry and natural resources.

## VI. Structural Activities

---

---

### A. Namibian Facility Developments

#### 1. Existing Structural Projects and New Projects

2016 saw a tremendous amount of investment in the CCF Namibia infrastructure. More than usual progress was achieved as we had the services of Construction Manager Matt Renninger through July and Farms Manager Johan Britz loaned the use of a large front-end loader throughout the year.

Improvements include:

- Security cameras were installed along the entry road to the CCF Centre and at Boskop and Janhelpman farms early in the year. At year-end, a local surveillance system was installed at the Centre and the Biomass Technology Demonstration Centre (BTDC).
- Phone systems were upgraded with a new PABX.
- A second internet access through a new ISP was achieved at year-end.
- Centre Borehole Analysis was performed. Six boreholes were cleaned and repaired. Vlei Dam infrastructure was upgraded with extra solar power and protection of the borehole.
- New LGD breeding pens were constructed with a grant from the Turkish government (TIKA).
- The Haas Clinic received a tile roof over the thatch.
- Farm staff housing at Boskop was upgraded including new washrooms.
- Dr Schmidt-Küntzel's house ("Anne house") was completed.
- Two new staff houses (North Staff Houses 11 & 12) were completed. These are both duplex adding four total living units.
- North staff laundry block was completed.
- North Staff Houses 9 and 10 were renovated. Changed to duplex structures (2 units x 2).
- Fencing was built around renovated/new houses 9, 10, 11, 12, Anne House and the Laundry Block.
- A berm has been added on North Staff housing side of entry road. Earthwork is ongoing to channel runoff water to new dam.
- A waterhole was dug in front of the new Meal house.
- A new battery bank was added in the Battery Room making Visitor Centre Battery room and LM House Battery room the 24-hour power for the Centre. Old dorm battery bank was taken to Boskop Farm and installed.
- Clinic building power was changed to battery power except for specific outlets in the clinic itself.

- North Staff Housing 1, 9, 10, 11, 12 and Anne House were serviced with generator and battery power. A new distribution kiosk was installed by Anne House.
- 2/3 of wire servicing the South Housing/Hotspot was replaced.
- Trench drain and water hose bib were installed at the clinic overnight pen.
- One of clinic's double septic tank system was full and a new one was built to replace it.
- Museum cracks and bat holes were filled.
- New Greenhouse (and pond) was installed, including electric and water servicing.
- Babson Guest House received repairs including painting, staining, re-grouting, and roof sealing.
- New Guest House Complex:
  - o Meal house structural work was 95% completed and plastering was underway at year-end.
  - o The 2 guest houses were nearly complete; needing only plumbing, electrical fixtures, awnings, and painting.
  - o Major site work was well along, including septic and greywater tanks and a large berm at the Meal house.
- Biomass Technology Demonstration Centre (BTDC)
  - o Two sheds, a canteen, generator building, and diesel storage area were constructed
  - o A carbonising kiln arrived and was installed in one of the new sheds.
  - o A new genset was installed and a major cable laid to feed power from the BTDC to the main campus (and to back feed battery power from campus to BTDC).
- Public safety rails were installed around several cheetah pens.
- Dormitory drainage was upgraded.
- Airstrip was graded and hangar cleaned.
- One of the Centre cheetah pens underwent major repair after a tree collapsed part of the fence.
- The visitor centre was furnished with tables made of recycled plastic and wood tables constructed by Estate Manager Paul Visser.

## 2. Automotives

Vehicles and tyre repair continue to be an expensive and time-consuming problem at CCF. During this period, CCF repurposed a new Safari Car. On-going maintenance on all working vehicles still takes place. Table 39 lists CCF's vehicles and their condition at the end of December 2016.

Table 39: CCF's vehicle fleet and each vehicle's status by the end of December 2016.

Vehicle	Status
Nissan4x4 (3307)	Running
Nissan4x4 (4349)	Running
Old Toyota4x4 (dogs)	Running
Toyota4x4(feeding)	Running
Quantum Old (2131)	Running
Quantum New (3878)	Running
Mahindra	Running
Old Land Rover, goats	Running
Old Land Rover, white	Broken
Green safari cruiser	Broken
GWM, game view	Running
Old land cruiser	Running
Condor	Running
Toyota 4x4 Farm	Running
New Nissan N5947OT	Running
New Nissan N4456OT	Running
New Nissan N7025OT	Running
New Nissan N7032OT	Running
Pajero Bruce N1198OT	Running
Toyota Laurie	Running
Big trekker	Running
Small trekker	Running
Gater	Broken
Camo bakkie	Running
Bynadaar trekker	Running
New Cruiser, Game view	Running
Camo Land Drover, Game view	Running
Ford bakkie, Game view	Running

## B. Staffing

### 1. CCF Namibia Staff

As of 31 December, CCF Namibia employs 36 staff as follows. Additionally, CCF employs four cooks, 28 farmhands and domestic workers, and 24 Bushblok project workers.

- Laurie Marker, DPhil – Founder and CEO
- Emma Alfonso, DVM –Research Veterinarian
- Bart Balli – Research Technician & Cheetah Keeper
- Bruce Brewer, PhD - General Manager
- Tarik Bodasing - Ecologist
- Johan Britz – Farms Manager
- Tanya Britz - CCF Bush Accountant
- Ignatius Davids – Education and Tourism Officer
- Christoff Erasmus - CCF Genetics Laboratory Manager
- Karin Falk – CCF Accountant
- Ashley Flaig – Veterinary Nurse and Cheetah Keeper
- Josephine Gabriel – Tourism and Education Assistant
- Mike Gardiner – Tourism Manager

- Katrin Hils – Genetics Laboratory Manager (departed December)
- Job Iyambo – Tour Guide & Cook
- Becky Johnston – Studbook Keeper and Cheetah keeper
- Kristophine Keendjele – Giftshop Supervisor
- Himee Kuhango – Tour Guide & Tourism Assistant
- Nadja le Roux - Community Relations and Education Manager
- Matti Nghikembua – Forest Steward & Chief Ecologist
- Gebhardt Nikanor – Education and Tourism Officer
- Louisa Richmond-Coggan, PhD – Ecology Manager
- Teresia Robitschko – Personal Assistant to the Director
- Tamara Schenekar, PhD – Visiting Scientist a
- Anne Schmidt-Küntzel, DVM, PhD - Research Geneticist & Asst. Director for Animal Health and Research
- Paige Seitz – Livestock Guarding Dog Manager
- Tryves Shivolo – Tour Guide
- Miriam Shuudi – Tourism Assistant
- Bessie Simon – Assistant Farm Manager
- Max Simon – Mechanic
- Richard Siririka – Ecology Assistant
- Heike Stackmann - Volunteer Co-ordinator and Public Relations Officer
- Jo Taylor – Asst. Operations Manager
- Tyapa Toivo – Small Stock Supervisor
- Hanlie Visser – Hospitality Manager
- Paul Visser – Estate Manager

## 2. CCF USA Staff

- Brian Badger – Director of Conservation and Outreach
- Beth Fellenstein - Director of Operations and Finance
- Susan Kaufmann - Constituent Relationship Manager
- Paula Martin – Executive and Development Assistant
- Angelina Mertens – Donor Relations Associate
- Reid Nelson – Donor Relations Coordinator
- Heather Ravenscroft - Chapter Coordinator



## VII. Organisational Activities

---

### A. Namibia

#### 1. Board Governance

CCF Namibia, a section 21 registered not-for-profit, held two board meetings in 2016. CCF underwent its annual financial audit on April 2016 by the Namibian auditing firm of Grant Thornton and Neuhaus.

#### 2. Fundraising

##### Annual Gala Dinner

For the 18th consecutive year, CCF celebrated the speed and elegance of the cheetah with fellow Namibians at its annual Gala Dinner at the Windhoek Country Club on the 15 July. Mike Hill, CCF's Chairman of the Board of Trustees, was the evening's Master of Ceremonies. Because of the kind and generous people who support the species, this year's Gala was the most successful in the long history of the organisation.

The evening's featured speaker was Dr Peggy Oti-Boateng, Senior Programme Specialist for Science and Technology and Coordinator for the African Network of Scientific and Technological Institutions (ANSTI) in the UNESCO Multi-Sectoral Regional Office in Harare, Zimbabwe. Dr Oti-Boateng has over 32 years' experience in teaching, research and development of technologies for sustainable development and in science and technology policy-making. Oti-Boateng's talk highlighted the problems of lacking science in education in southern Africa and the need to encourage young women in science and technology.

CCF's International Patron, the Honourable Prof. Peter Katjivivi, Parliament President of the Namibian National Assembly, spoke on the new Namibian Conservation Parliamentary Caucus (NACOPAC). NACOPAC is a multiparty collaboration of parliamentarians committed to strengthening conservation governance and sustainable economic development in Namibia and the southern Africa region.

Dr Marker presented four 2016 Cheetah Conservation Awards, of behalf of the CCF Board of Directors, recognising those who have helped conserve the cheetah and the Namibian environment. Highlights of the awards programme included:

- Dr Chris Brown, an ecologist and environmental scientist with a long career in Namibia's environmental ambits, was presented with CCF's 2016 Cheetah Conservationist of the Year for his dedication to the Namibian environment and community conservation.
- The 2016 Cheetah Conservation Farmer of the Year was presented to Namibia's former Deputy Prime Minister, Dr Libertine Amathila, for her care and dedication to her livestock guarding dog.
- The 2016 Cheetah Conservation Educator of the Year Award was presented to Dr Willem J. Jankowitz, retired Director of the School of Natural Resources of the Namibian University of Science and Technology (NUST). CCF has worked closely with Dr Jankowitz and the school of Natural Resources training over 150 student interns in the past 17 years.
- Cheetah Conservation Fund's 2016 Special Loyalty Award was presented to Mr. Manfred Böttger for his years of support given to CCF. He has attended CCF's gala dinner annually for the past 18

years. Mr. Böttger is the owner and manager of the Swaco Group of Companies, a 100% Namibian owned and managed holding company dealing in commodities since 1933.

The annual CCF Gala is a much-anticipated celebration in Namibian conservation circles, for its festive atmosphere and because it recognises those who have played important roles in helping ensure the survival of the species. The dinner brought together more than 280 guests from business, conservation, agriculture and government sectors in Namibia, and CCF supporters from other nations, both on the continent and beyond. The silent auction once again was a huge success, with more than 120 items donated by local and international businesses, including artwork, jewellery, Namibian craftwork and tourism 'get-aways' at exclusive Namibian and international tourist venues, including stays at the NamibRand Reserve, and the Swakopmund Hotel.

## **Grants**

Significant local grantors during this period include the European Union, the Turkish aid agency TIKA, First National Bank Foundation and the Pupkewitz Foundation.

## **B. CCF USA**

### **1. Governance**

During this period, the USA Board of Directors and Trustees had four meetings. Teleconference meetings were held on 26 February, 17 June and 16 December. Three members were elected to the Board of Directors: Rosemary Baker, Helen Chaikovsky and Marisa Katnic. Helen Chaikovsky was elected to Treasurer at the June board meeting. Four members were elected to the Board of Trustees in June: Roswitha Smale, Ann Passer, Mark Segal and Andreas Freund.

CCF underwent its annual audit in March with the field portion conducted on site in the Alexandria, Virginia offices on 17 to 18 March 2015. The audit was conducted by Michaud, Accavallo, Woodbridge & Cusano, LLC (MAWC). CCF was presented with a clean audit.

### **2. Operations**

CCF continues to enjoy our current office space that allows room for collaborative work and space for interns to work. Two interns were selected to work in the office this summer. They worked primarily on setting up the online auction and soliciting donations for the online auction and other silent auctions held during Dr Marker's Tour.

For 2016, CCF continued using software from Bidding4Good to manage online ticket sales, silent auctions, and online auctions. This year the Portland and DC Chapters utilised Gesture, a mobile bidding system at their auction. Other remote credit card transactions at events continue to be processed using Square card readers. In September, we experienced significant challenges with our database, Bernard, including the inability to set up ticket pages for Fall Tour events. To address this issue, we used Eventbrite for some of our ticket sales during the fall tour. Because of the issues with Bernard, in November, we began investigating new database solutions to be implemented in 2017. A contract was signed with Blackbaud on the last day of 2016.

The staff is looking forward to providing direction and administrative support for volunteers of the newly-established Strategic Development Committee to grow our major donor base.

### 3. Fundraising

The CCF's Annual Fund Campaign includes four direct mail appeals: the Spring Appeal, the Chewbaaka Memorial Challenge, the Fall Appeal, and the Year-End Challenge. Each direct mail appeal includes several mailing components to targeted audiences during the time of the appeal and supported with e-mail solicitations. In addition to these major campaigns, several smaller, independent e-blast efforts are incorporated throughout the year, as well as two printed newsletters, two electronic newsletters, and two electronic 'Notes from the Field'.

#### Tours and Events

##### Dr Laurie Marker's US Tours

Dr Marker's North American 2016 Spring Tour was five and a half weeks in duration as she travelled to 16 states and 26 cities to raise funds under the theme, *25 Years of Cheetah Conservation*, and re-introduce her first popular book, *A Future for Cheetahs*, featuring exclusive and exceptional photographs by Suzi Eszterhas. Dr Marker's North American 2016 Fall Tour ran from 5 October to 13 November, and comprised 11 states and 23 cities.

Below is a summary of Dr Marker's USA Tours with highlights on fundraisers, lectures, conferences, zoo visits, and special events supported by the CCF USA Chapters:

##### ***Fund Raisers for Spring and Fall 2016***

- The 5<sup>th</sup> Annual Meetah Cheetah event in Sherman Oaks, California, was hosted by CCF USA Trustees Alan Feldstein and Elizabeth Marquart at the home of Rory Posin, with ambassador cheetah Tango from Cat Haven. The event was two-tiered with regular tickets at US\$125 and family photo-op tickets at US\$50, and was attended by over 120 guests.
- The Algonquin Club of Boston, Massachusetts, was the location for a special fundraiser dinner supported by CCF USA Trustees Paola Bari and Club member Tyler Moulton on 12 April. Carolyn Farquhar, representing CCF Canada, was in attendance. Tickets for the dinner, which was generously supported by The New England Zoo, sold for US\$125.
- Concierge Unlimited, supported by owner and CCF USA Trustee Olga Pierce in Chicago, Illinois, hosted an evening with Dr Marker at the Langham Hotel with new cheetah friends and donors.
- A special cheetah fund raiser at Big Horn, California, was hosted by Alice Rosenblatt and CCF friend Jordan Sacks from Jordan Art Couture, with the presence of ambassador cheetah Johari and companion dog Yeti from the San Diego Zoo Park. The tickets sold for US\$250.
- *All Things Cheetah*, the first major event in Denver, Colorado, was hosted by Carol and Bryce McTavish and Laura and John Nachbur. CCF USA Event Coordinator Dionne Stein and Denver volunteers helped to create this successful event.
- The Reid Park Zoo in Tucson, Arizona, held a fundraiser for CCF co-hosted by Cheetah Kids and CCF USA Trustee John Carver on 7 April, with a sold-out crowd. The event included a silent auction, a book signing and Namibia craft sales.
- CCF supporters Henri, Susan and Miller Bianucci hosted an evening fundraiser and lecture at the private girls' school Ashley Hall School in Charleston, South Carolina. Dr Marker's talk titled, *25 Years of Cheetah Conservation*, was attended by 75 guests.

- Busch Gardens, represented by COO Jeff Andrews, hosted a Night Safari with Dr Marker and cheetah friends on 28 April in Tampa, Florida. Tickets sold for US\$100.
- The Explores Club Chapter of Atlanta and the Atlanta Zoo (Georgia) co-hosted Dr Marker on 30 April for a sold-out cocktail party with animal encounters, dinner and a lecture by Dr Marker titled *25 Years of Cheetah Conservation*. CCF sold Namibian crafts and books to generate support.
- On 1 May, CCF supporters Nancy Meyers and Chris Benbow hosted Dr Marker in Staten Island, New York, for a private fundraiser. This was mainly a cultivation event to introduce cheetah conservation and Dr Marker to new prospective donors.
- Dr Marker's last Spring Tour event, *Rescue You Rescue Me* was a major benefit in Westport, Connecticut, to raise funds for two local animal shelters in Connecticut and CCF. The event, held on 3 May, was supported by CCF USA Trustee Richard Wiese, honorary guest Jim Fowler, and the surprise visit from the LEO Zoological Conservation Center with Director Marcella Leone and ambassador cheetah Adaeze.
- Dr Marker's first major cheetah fundraiser for the fall was held in St Helena, California, at the La Herradura Vineyards with the support of CCF supporter Anne Pentland and the CCF NO CA Chapter. It was a ticketed event with ambassador cheetah Themba and over 80 guests in attendance.
- In conjunction with the CCF USA Annual Board Meeting held in Sausalito, California, in October, CCF USA hosted a special Sunset Cruise aboard the Empress yacht at the Clipper Yacht Harbour for about 40 guests including members of the Board, Trustees and staff, as well as cheetah friends.
- The Lowell Thomas Award Dinner hosted by the Explorers Club was held this year in Santa Barbara, California. Dr Marker and Dr Bruce Brewer had the opportunity to attend the gala reception and awards dinner with fellow Explorers from around the world. CCF also hosted a booth at the gala silent auction and showcased its Livestock Guarding Dog programme with an Anatolian shepherd dog named Maggie.
- The Big Cat. Big Party in Portland, Oregon, was held at Wieden + Kennedy offices with the support of the CCF Oregon Chapter and the Wildlife Safari ambassador cheetah. The event, attended by over 100 guests, included live Paddle races and a silent auction. Tickets sold for US\$150.
- Safari West in Santa Rosa, California, hosted its annual silent auction and dinner on 11 October with Dr Marker and an ambassador cheetah.
- Moorpark College's Rendezvous (California) at the Zoo fundraiser was held on 14 October with Dr Marker as the honouree and recipient of the Platinum Paw award for her lifetime work in cheetah conservation. The event offered VIP photo ops and a silent auction.
- The DC Gala in Washington was held at the law offices of Foley & Lardner, LLP on 20 October, hosted by the CCF DC Chapter on its 15<sup>th</sup> anniversary year. The evening commenced with a VIP private cheetah photo op followed by a presentation by Dr Marker with a cheetah ambassador from the Columbus Zoo. VIP tickets sold for US\$250 and regular tickets for US\$125.

- A Meetah Cheetah fundraiser hosted by CCF USA Trustee Suzi Rapp and the Columbus Zoo Promotions Dept. was held at the Zoo's new African Center in Columbus, Ohio. Tickets sold for US\$75 and included a VIP Meetah Cheetah hour, plus a buffet dinner, cash bar and cheetah run. The event was sold out with over 225 guests.
- CCF USA Trustee Vicki Gourley hosted the annual Meetah Cheetah event in Oklahoma City, Oklahoma, on 29 October at the Cheetah Penthouse in downtown OKC. The Columbus Zoo ambassador cheetah was the highlight of the evening with cocktails, a buffet dinner and both live and silent auctions. Patron tickets sold for US\$250 and regular tickets sold at US\$150.
- CCF USA Trustee, Paul Zemitzsch co-hosted a cheetah fundraiser with Kathleen and Jim Snowden at the Log Cabin Club in Ladue, Missouri, for cheetah supporters in the St Louis area.
- Extraordinary Journeys and Empowers Africa hosted a fundraiser for CCF at the residence of Marcia Gordon to a sold-out crowd interested in visiting CCF Namibia. Dr Marker highlighted CCF's tourism offerings, such as the Babson House and the new Ecolodge set to open in 2017. The event garnered over US\$2,000 from the US\$50 ticket sales and donations.
- The Little Rock Zoo co-hosted a donor reception and fundraiser at the home of Rick Fleetwood and Gary Davis during Dr Marker's two-day visit to the zoo. Over 100 guests had an opportunity to hear first-hand about the mission of CCF.

### ***Lectures and Conferences for Spring and Fall 2016***

- Dr Marker began her tour with a lecture at UC Davis, California, with the support of the Wildlife, Fish and Conservation Department headed by Dr Peter Klimley. The lecture was well attended by the veterinary school. Afterward, a Dutch dinner was held at Bistro 33 with Dr Marker and CCF friends.
- On 30 March, Dr Marker gave a talk to the Santa Clara Veterinary School (California), hosted by the School's Vet Director Marilyn Thelen.
- On 1 April, Dr Marker lectured at Stanford University (California). CCF former intern Catie Mong arranged the campus event with the university students and professors from the Veterinary Department.
- On 5 April, Colorado State University – Ft Collins hosted Dr Marker for a full day of meetings with the Fish, Wildlife and Conservation Biology (FWCB) School. During her visit, she gave a lecture titled, *25 Years of Cheetah Conservation, Research and Engagement* at the Johnson Hall, which was open to the public and fully attended.
- University of Massachusetts in Amherst invited Dr Marker to lecture for a special classroom discussion on Wildlife Reproduction hosted by Dr Carlos Gradil in the Veterinary and Animal Science School.
- University of Massachusetts also invited Dr Marker to a classroom lecture on Climate Change and African Wildlife/Cheetah Challengers" at the request of Dr Toni Morelli, Research Ecologist, Northeast Climate Science Center.
- The Roger Williams Park Zoo (RWPZ) hosted Dr Marker for a lecture and a special book signing on 13 April in Providence, Rhode Island. This was the first visit to the RWPZ, where she lectured to a sold-out assembly of cheetah fans.

- Dr Joseph Gaspard, Director of Science & Conservation at the Pittsburgh Zoo (Pennsylvania) held a lecture and book signing with Dr Marker on 16 April at the Education Center.
- Dr Marker was hosted on 19 April at the Living Desert in Palm Springs, California, with the additional support of CCF USA Trustee Marisa Katnic, for their Cheetah Enrichment and cheetah exhibit where Dr Marker lectured on 25 Years of Cheetah Conservation. A special book signing was held afterwards.
- WCN (Wildlife Conservation Network) hosted their first Wildlife Conservation Spring Expo in Redwood City, California, at the Canada College Theatre, where Dr Marker lectured on 25 Years of Cheetah Conservation. CCF also hosted a booth at the Expo to sell Namibian crafts and Dr Marker's book, *A Future for Cheetahs*.
- On 25 April, Senator Jeff Flake and Congressman Ed Royce hosted Dr Marker for a bi-cameral briefing on "Combating Threats to the Cheetah, Africa's Most Endangered Big Cat," at the Rayburn Office in Washington, DC. The LEO Zoological Conservation Center's Director, Marcella Leone, attended the meeting with their ambassador cheetah Adaeze and dog Odie.
- The Jacksonville Zoo invited Dr Marker to speak at a CCF fundraiser held at the Hicks Auditorium of the Jacksonville Public Library on 27 April. The event helped to create awareness of the endangered cheetah.
- The CCF USA Annual Board meeting was held at the Cavallo Point in Sausalito, California, on 10 to 11 October 2016, hosted by CCF stakeholder, Gregor Freund, and attended by the majority of the Board and Trustees. A Meet & Greet Dinner was held at CCF USA Trustee Bob Page's home, where guests were treated to a menu created by his wife and culinary master, Sherry.
- The 2016 WCN Expo, a sold-out event, was held at the Mission Bay Conference Center (California), where Dr Marker lectured to cheetah supporters from the San Francisco area. CCF hosted a booth to sell Dr Marker's book and Namibian crafts.
- Smithsonian Associates hosted Dr Laurie Marker and Dr Suzan Murray, Chief Veterinarian at the National Zoo, for a special, sold-out lecture titled *Challenges in Cheetah Conservation* at the S. Dillion Ripley Center on 18 October in Washington, DC.
- Oklahoma City Zoo and Botanical Gardens (Oklahoma) hosted Dr Marker with a luncheon and lecture to students from the area as well as a guided tour of the zoo. The zoo kindly supported the lecture and visit by Dr Marker with a donation to CCF.
- University of Georgia at Athens, Georgia, hosted Dr Marker for a dinner and lecture at the College of Veterinary Medicine on 31 October. This was Dr Marker's first time at the university and her talk titled, "25 Years of Cheetah Conservation, Research, and Engagement" was well received by the students and faculty.
- Rotary Club of Little Rock (Arkansas) invited Dr Marker to speak on 8 November to 400 guests at the Clinton Presidential Center Grand Hall. This lecture was mostly for cultivation and cheetah awareness for the Club membership, which is the fifth largest Rotary in the USA.
- The law firm of Shumaker, Loop & Kendrick in Florida hosted Dr Marker for a cultivation event, with the support of fellow partner and new cheetah supporter Daniel DeLeo. This was a cultivation event arranged by CCF USA External Relations Manager Susan Yannetti, and had a large turnout.

## Other US Tours

CCF's Director of Conservation and Outreach, Brian Badger, toured seven U.S. states with a stop in UK before heading back to Namibia during January-February. His tour focused on a central theme and lectures were presented under the title *The Diversity of Front-Line Conservation*. CCF staff focused efforts to market Brian's talks to zoos in order to bolster those relationships. Expenses for this tour were underwritten and offset by zoos. CCF was able to sell merchandise as well as collect donations at many of the locations.

## CCF USA Chapter Support

- CCF SO CA Chapter set up a booth on 17 April in celebration of Earth Day for the seventh consecutive year at San Diego's Balboa Park EarthFair. This event represents every type of environmental organisation, governmental programme and commercial enterprise with goods services, and causes that address the environment and quality of life. CCF sold cheetah items and crafts from Namibia, memorabilia as well as collected donations. It was a positive experience to share the mission of CCF at this EarthFair yearly which draws over 60,000 participants.
- A "Sip N Paint" event was created for attendees to learn to paint a cheetah. This unique event, held in San Diego, California, on 28 April at Cool Creations, Pottery Studio & Café, not only taught participants to paint a cheetah while enjoying a glass of wine
- The CCF New York Chapter led by Trustee Paola Bari hosted multiple events during the first six months of the year, starting off in April with "Art Uncorked" in New Jersey that raised US\$491. In May, a special event called "The Fast and the Furious" was held at the beautiful family home of Tom Cullen in Goshen, New York, with over 60 guests in attendance. The LEO Zoological Conservation Center's Director, Marcella Leone, gave a special lecture on the endangered cheetah, with ambassador cheetah Adaeze and companion dog Odie.
- The New York 2016 Walkway Marathon, with more than 7000 people in attendance and two supporting runners from the CCF New York Chapter. CCF participated through Crowdrise to raise funds for the endangered cheetah.
- The CCF NO CA Chapter, with the support of CCF USA staff member Angelina Mertens and volunteers, celebrated Earth Day for CCF on 17 April at the Westwind Barn in Los Altos Hills. CCF volunteers Raja Badhury, and Ken and Jacky Sheets helped to staff the CCF booth.
- Also in California, the Oakland Zoo hosted a CCF booth in support of Earth Day on 23 April. Another Earth Day presentation was later held at the Holy Cross School in Santa Cruz on 29 April which inspired many children with cheetah stories and information about CCF Namibia.
- The CCF NO CA Chapter supported Whole Earth Festival on 6-8 May 2016 at UC Davis with a booth and support from cheetah friends in the area.
- The CCF Cheetah and Champagne event, hosted by CCF supporter Susan Janin, took place in July with 70 guests. Photographer Suzi Eszterhas gave a presentation about her inspiring work, and was accompanied ambassador cheetah Themba. Guests bid high on silent auction items.
- CCF NO CA Chapter volunteers attended the Half Moon Bay Harvest Party in September. CCF partnered with Wildlife Associates to share cheetah stories.

- CCF NO CA Chapter volunteers supported Paloma Russ's Kids & Adult Cheetah party with ambassador Themba in San Geronimo Valley Community Center (California).
- The CCF New York Chapter volunteers hosted a talk at the Beardsley Zoo in July, and a second one for International Cheetah Day on 4 December. CCF USA Trustee Paola Bari arranged and attended the Fair Trade Market and the HV Art Market in Poughkeepsie, New York, to share the mission of CCF.
- On 1 October, CCF collaborated with The Living Desert in Palm Desert with the official launch party celebration for the *Year of the Cheetah*. CCF USA Director Marisa Katnic represented the SO CA Chapter to raise awareness of the plight of the cheetah. The SO CA Chapter also hosted International Cheetah Day with a special fundraising brunch at Jake's Restaurant.

## C. International Affiliates

### 1. Aktionsgemeinschaft Artenschutz (AGA) e.V.

#### Fundraising

- On 12 and 13 May, Dr Laurie Marker and her assistant Teresia Robitschko visited Germany for fundraising dinners in Wasserburg and in Stuttgart, where Dr Marker gave a presentation about CCF and Namibian crafts were sold.
- On 3 April, AGA representative Birgit Braun was invited to give a presentation about cheetah conservation at the zoo in Stuttgart as part of their "wild week-end" programme. In July, she was invited to give another presentation at a dog training school focusing on CCF's Livestock Guarding Dog Programme as well as the scat detection dog programme. Furthermore, AGA conducted several information booths, e.g. at the 3-day NaturVision Filmfestival, presenting CCFs work together with information about AGA's other projects.
- In August, AGA successfully conducted a fundraising challenge to match a donation from the Konrad Mayer & Peter Scheufler Foundation.
- In October, AGA celebrated its 30<sup>th</sup> anniversary with an event where the work of CCF was presented to attending guests.
- Also in October, AGA met with 10-year-old Sara from Denmark, who collected 400 Euro for the protection of the cheetah.
- In December, AGA highlighted International Cheetah Day on our social media channels.
- On 10 October, Birgit Braun gave a presentation at the Wilhelma Zoo in Stuttgart about cheetahs and CCF. This was part of the "wild week-end" programme at the zoo. On 10 and 11 December, AGA presented CCF again at the Christmas market in the Wilhelma Zoo.

#### Media

- AGA had a 4-page article about cheetahs, CCF and the use of swing gates in the February 2016 issue of *Geliebte Katze*, a very popular animal magazine, as well as a related article on the AGA magazine. Additionally, a ½-page article about the livestock guarding dogs was published in the *Tierwelt* newspaper.



- The documentary series “Kielings wilde Welt,” featuring a segment filmed at CCF Namibia, aired on ARTE TV on 26 September and again on 10 and 15 October.

## 2. AMIFELINS

### **Governance**

In early 2016, AMIFELINS Board member Claude-Isabelle Dunand presented her resignation, which was officially registered during this year’s AGM held on 8 October.

### **Education Outreach**

#### ***Schools***

AMIFELINS presentation series aim to inform, educate and, above all, motivate the younger generation to become interested in the future of cheetahs and other big cats, in the hope that they will join in the Race for Survival. During this period, about 70 people were reached with our big cat conservation message. These included children as well as husbandry students, whose training Centre, located in Ain, has expressed interest in having AMIFELINS return for presentations during their future training sessions.

AMIFELINS’ education outreach is expected to continue, and has formed a partnership between the School of Philanthropy and the schools in Paris, as big cat conservation is expected to be the chosen theme by pupils for their 3-month workshops.

#### ***Events***

**Festival of The Associations of Puteaux – 19 June.**

Julie Wornan and Catherine Ebbs-Perrin had a booth for AMIFELINS and CCF, with two panels presenting information about Cheetah and Big Cat Conservation. In addition to creating awareness, members from the Town Council expressed interest in the partnership between the School of Philanthropy and the schools in Paris, and wish to develop a partnership with the schools of Puteaux.

So far, US\$350 have been donated by Members of AMIFELINS to CCF, by renewing their sponsoring of orphaned cheetahs during the 2016 Chewbaaka Challenge Campaign. Additional renewal of sponsorships is expected before end August 2016. These donations are complementary to the sales of cakes made by pupils at the Intermediate School of Saint Alban Laysse. Sales for the year total 450€ which were remitted to CCF in June, to go on with the support of B2 by this school in Savoie.

**Festival “Ciel et Nature” (Sky and Nature) - La Flèche (Sarthe), 26-27 November.**

The first Festival “Ciel et Nature,” which was the third event in cooperation with Fous de Nature (Crazy about Nature), was a great success with nearly 1,200 visitors during the week-end and the participation of 12 associations, including IFAW, KALAWAIT, ANIMALSASIA, LPO Sarthe and ASPAS. The event presented AMIFELINS with an opportunity to increase contacts and develop synergies.

In addition to an AMIFELINS booth, the organisation gave a presentation titled, “The Cheetah: A Race for Survival.” The presentation, attended by 43 people, provided information on CCF’s programmes and was followed by a Q&A session.

Some of the Festival attendees had previously attended a lecture by Dr Marker held in February 2014, in La Flèche.

## **Web Site and Social Media**

With the support of AMIFELINS founder, Julie Wornan, the organisation continued to improve its web site by adding information from the CCF web site translated into French. This helps to encourage donations, as well as cheetah and dog sponsorships. Topics translated during this period include information on International Cheetah Day, as well as the study on global decline of cheetahs published in December 2016.

Brigitte Petraz also continued to add documents, translations, videos and information to “Coin des Enseignants” - Teachers’ Corner - and “guepard.info” – information about the Cheetah – a web site created by Brigitte for the general public, the younger generations, and anyone wishing to learn more about cheetahs and cheetah conservation.

These efforts have resulted in a growing number of new contacts, including students involved in Veterinary Science or in Zoology. Some of them have become members, friends or supporters of AMIFELINS, and sponsored CCF’s resident cheetahs.

The AMIFELINS’ website has had more than 6,300 visits per month, i.e., an increase of 55% compared with 2015. Geographically, visitors to the web site are distributed as follows: Europe - 74 %, Asia - 13 %, USA - 11 %, Africa - 1 %, and South America - 1 %.

AMIFELINS’ Facebook page, managed by Board member Patrice Aubry, saw its number of “likes” grow from 520 in 2015, to 801 at the end of this period. Of these “likes”, 598 are in France, with 56 in Paris.

## **3. Cheetah Conservation Fund Australia (CCFA)**

CCFA is now registered with ACNC (Australian Charities and Not-for-Profit Commission) which is the final step in receiving tax deductible donations from corporate sponsors. The second half of 2016 was taken up by strengthening the CCFA Public Fund, with tax deductible status and ACNC membership, and closing the original Cheetah Conservation Fund Australia Incorporated Association, which was accomplished after many bureaucratic difficulties. The Committee was replaced with a Board of Directors, who are confident they can now proceed as a stronger organisation.

### **Fundraising**

- During this period, CCFA entered into a partnership with ZoosSA, South Australia.
- Due to contacts with the National Zoo in Canberra, which were established through Dr Marker’s Cheetah Keepers Workshop, the Zoo has made donations directly to Namibia.
- CCF has kindly allocated naming rates to an orphan female cub recently adopted in Otjiwarongo. CCFA looks forward to raising further funds through a naming campaign.

### ***Dr Laurie Marker’s Australia Tour – March 2016***

Dr Laurie Marker’s first tour to Australia took place from 2 to 12 March 2016. The tour was organised by the newly-established CCFA and included the following events and activities in five locations:

- Sydney: TV interview at “Switzer”, a presentation at the Faculty of Veterinary Science at the University of Sydney and the Scots College and a meet and greet dinner.
- Adelaide: Event and book signing at the Adelaide Zoo.
- Monarto: Lecture at the Monarto Zoo, where professionals from Australia and New Zealand came together during three days for the first ever Australian Cheetah Workshop.
- Melbourne: Lectures at the St Monica’s College, the LaTrobe University, the Melbourne University as well as the Werribee Zoo. Besides those talks, CCF Australia organised CCF cocktail events and meetings.
- Perth: LECTURED at the Murdoch University and the University of Western Australia. The tour ended with a great Big Cat Big Party, where cheetah friends and supporters gathered to meet with Dr Marker and learn more about CCF’s activities.

## Media

- Towards the end of the year, broad media coverage of the PNAS paper on the disappearance of cheetahs in the wild attracted much attention. CCFA member Jayson McDonald represented CCFA live on the Australian Broadcast News Channel, advocating for the case of cheetah survival. CCFA received a number of donations after that broadcast.

## 4. Cheetah Conservation Fund Canada (CCF Canada)

Carolyn Farquhar, Chair of Cheetah Conservation Fund Canada, attended the annual CCF USA Board of Directors and Trustees meeting in California. In July, Carolyn volunteered for two weeks at CCF Namibia. In addition to expanding her knowledge of CCF’s work, it was also a chance to see first-hand the difference Canadians are making at CCF Namibia. During her stay, she also attended the 2016 CCF Namibia Gala in Windhoek, which provided a wonderful opportunity to meet many of CCF’s partners and supporters in Namibia.

## Fundraising

In the first half of 2016, CCF Canada has collaborated on several events focusing on cheetahs and young people. They continue with school presentations, each with a young cheetah champion co-presenting to their fellow students. A number of young people who helped CCF Canada celebrate International Cheetah Day in December 2015 have continued their fundraising and outreach efforts into the current year. In the past six months, more than 15 young children have held birthday parties in honour of CCF Canada. Young children continue to select CCF Canada as the beneficiary of their birthday party celebrations, bringing the total this year to 19 young people who are “cheetah champions”.

During the summer months, both the Toronto Zoo (with more than eight cheetahs) and Parc Safari, a wildlife park in Hemmingford Quebec (also with eight cheetahs), each organised educational and demonstration events celebrating the cheetah. Both organisations have helped raise funds for CCF.

In the final month of the year, they focused on International Cheetah Day, and were pleased to have a handful of fundraising events, organised by supporters in schools and a university. End-of-year fundraising effort yielded good results, although they noted Dr Marker’s absence this year (a break with the past four years) dampened the flow of donations. Fortunately, Dr Marker is scheduled to return to Canada, this time in Ottawa - the capital, and arrangements are underway for a major public event and strategic meetings with Canadian government and industry officials.

CCF Canada received major donations this year, from regular donors, and significant support was provided by a Canadian mining company operating in Namibia, B2Gold. The company also works

with the Ecology team at CCF. Overall donations and small grants allowed the transfer C\$80K to CCF Namibia, at year-end.

## **Web and Social Media**

Efforts to build CCF Canada's social media reach are paying off, and focus on building a donor base in the coming year. During the second half of the year, the team focused on enhancing the organisation's web and social media capacities. Considerable work was done by board members to substantially upgrade the design and navigation of the site, [www.cheetahconservationfund.ca](http://www.cheetahconservationfund.ca), with more comprehensive and user-friendly information about CCF and CCF Canada's role.

CCF Canada's newsletter, "Cheetah Tracks," was launched in June, followed by a second issue in the fall, coinciding with the website launch on 31 October.

## **5. Cheetah Conservation Fund Italia (CCF Italia)**

CCF Italy has been very busy this year with the organisation of the CCF Italia association, travelling to Namibia, and focusing on the main events of Dr Marker's Tour in Italy in May in Ancona, Verona-Bussolengo and Padua.

There are 35 members of the association, and efforts are underway to enlist more.

On 8-9 January 8, CCF Italia's founder Betty von Hoenning represented CCF at the 66th Meeting of the CITES Standing Committee, where resolutions relevant to illegal cheetah trade were adopted (see section IV.F.3. Illegal Wildlife Trade).

## **Fundraising**

During the month of December, CCF Italia published its 2017 calender on social media. The calendars were prepared by our associate Francesca Zirafi from Sicily, who volunteers as art director. Up to the end of December, 140 calendars have been printed. CCF Italia also sent an e-mail to its members (with information on 2017 fees).

## **Events**

- A fundraising Pizza Dinner hosted by Rossella Clai, Counsellor of CCF Italia in Albignasego (Padua), on the occasion of her birthday, was held on 7 February.
- Primary School Introduction of the Cheetah, from February to June, with 26 children involved and four teachers (Primary School of Campiglia Cervo, BI, NW Italy). The meetings were held during regular school time, for two hours, in February and April, involving children and teachers. A Cheetah Run on 28 May, was held during the school trip to a famous park in the near town of Biella.
- On 20 March members of CCF Italy participated in the Sport and Wildlife day in their hometown of Albignasego (Padua) with a CCF Italy booth displaying CCF items and handing out information about CCF's activities. CCF Italy Member Rossella Clai has been elected Town Counsellor of her hometown but is still active with CCF Italia.
- On 20 August, Rossella set up an information desk during the event "Young festival" in Albignasego, Rossella. Items from CCF Namibia and t-shirts were offered for sale.

- CCF Italia's Vice President, Matilde Venturi, organised two photographic events called "The Travellers' Thursday," at the Public School in Desenzano (BS). The first event was held in May. Matilde talked about CCF for an audience of 100 people. The second event was held in September, and she showed her new videos of this year's trip to Namibia to 100 participants and many new supporters, including veterinarians, who eventually joined CCF Italia as members.
- On 7 August, Betty von Hoenning held a fundraiser at the organisation's address in Campiglia Cervo. CCF signs were on display while sold CCF merchandise were offered for sale.
- December 21: A conference about Namibia and its Jewels: Cheetahs, was held at the Fondazione CRB, which is the foundation of CCF Italia's bank, Cassa di Risparmio di Biella, as part of the bank's corporate responsibility programme.

CCF Italy has initiated plans for three or four events to be held between May and August 2017.

### ***Dr Laurie Marker's Tour in Italy: 6-9 May 2016***

- Ancona: Dr Marker held a lecture during the Annual Vet Association Assembly in the Mole Vanvitelliana, where we had also the opportunity to sell our items. CCF Italy had the assistance of Professor Giacomo Rossi, a pathologist and Professor at the University of Camerino who invited Dr Marker and conducted a study about cheetah gastritis due to helicobacter. The student Sara Mangiaterra of the same University went to CCF Namibia from December to February 2015 to collect data from CCF's cheetahs to compare to the captive cheetahs held in the Zoo Parco of Falconara, near Ancona. CCF Italy had also a meeting with the students at breakfast time and a dinner offered by the association. During the Ancona meeting, Members of CCF Italy Betty von Hoenning, Matilde Venturi and Duncan Campbell were present, along with Domenico Marrali from Sicily. On 7 May, we were invited to the Zoo Park Falconara where Dr Marker was followed by many fans coming from many parts of Italy. Members of CCF Italy had a walk inside the Park, where Laurie answered questions and made a radio/TV interview with a local station. A dinner with 60 people followed, which gave Dr Marker the opportunity to meet many new friends, included a video of CCF. The Zoo made a donation to CCF Italia and sold new sweaters (of CCF's 25th anniversary) and items from Namibia.
- Verona: A lecture inside the Parco Natura Viva in Bussolengo in the presence of Cesare Avesani Zaborra was held on 8 May 2016 during Mother's Day, followed by a drive through the Park to watch the four cheetahs in their big, new enclosures, with children and parents and fans of the Veneto area. An interview of Dr Marker was conducted and was broadcasted on national TV later in the same month, which gave a great visibility to CCF's activities. A donation was made by the audience, Dr Marker signed photographs and many registered as members of the Italian association. Betty and Matilde, Dr Marker and her assistant Tess were joined by Rossella Clai and Marina Mastropietro for the day, which concluded with a pizza dinner at the hotel, together with CCF's corporate sponsor Gepard, which joined us to present their production to Dr Marker.
- Padua: Dr Marker lectured at the University of Padova on 9 May with students and Professors who had previously visited Namibia and CCF for a study trip in 2015. The lecture was held in the Aula Magna of the Department of Comparative Biomedicine and Food, Legnaro, hosted by Professor Marco Patruno and Professor Barbara Demori.

### **Media**

At the end of December, and resulting from the PNAS study on declining cheetah populations, which received ample media coverage in Italy, Betty gave an interview to Italy's national TV Canale 5 for

the program Noah's Ark. Canale 5 showed footage of CCF and Dr Marker. The interview is scheduled to air on 15 January 2017, and it is expected to generate great interest, along with donations and calendar orders.

## 6. Cheetah Conservation Fund UK (CCF UK)

One of the goals for 2016 was to increase awareness of CCF UK through media presence and increasing links with other NGOs in the conservation sector.

### **Governance**

The CCF UK Board met in January 2016 to ratify financial statements and these were uploaded to the Charity Commission website. The Board reviewed skills required and invited two new members with corporate and major donor expertise to join the Board in the second half of the year.

Jane Galton, co-chair of CCF UK, visited Namibia in June and spent two days at CCF as well as attending the US Board Meeting in San Francisco in October.

### **Fundraising**

Since May, the CCF UK Marketing Team have been working on CCF UK's fundraising event of the year: a dinner and book launch at the May Fair hotel in London, 14 November for the Big Cat Man, the autobiography of our patrons, Jonathan and Angie Scott of the BBC Big Cat Diaries. Laurie will also be attending this event.

### **Events**

- Walk for Wildlife (April – September). Five wildlife charities (Save the Rhino, David Sheldrick Wildlife Trust, Tiger Conservation, Lion Aid and CCF UK) were chosen by the organisers to be part of this event.
- Hamerton Zoo Park held a Cheetah Day (August). The CCF UK team visited Paradise Wildlife Park and Marwell Zoo to discuss future events/collaboration.
- Big Cat Coffee campaign around Southampton.
- Jonathan and Angela Scott's fundraising dinner and book launch (November): This event held at the May Fair hotel in London was for the Big Cat Man book, the autobiography of our patrons, Jonathan and Angela Scott of the BBC Big Cat Diaries. Dr Marker was in attendance and with Jonathan gave well-received presentations. The event included cheetah-themed auction prizes, including an exclusive safari experience donated by Aardvark Safaris. Over 160 people attended including Princess Michael of Kent along with celebrities in the media and conservation worlds.

### **Dr Laurie Marker's UK Tour and NGO links – 9-11 May 2016**

Dr Marker visited the UK for 2.5 days in May. Events included, i) dinner with AWF and an introduction to a possible investor in Bushblok; ii) reception for Dr Marker to meet the CCF UK Marketing team; iii) dinner at a high profile private members club organised by a member of the CCF UK team inviting high net worth individuals. The latter event was an experiment and was not successful in bringing in new donors largely because we had no capacity to follow up.

In addition, strategic meetings were conducted with the Born Free Foundation (BFF), United for Wildlife (a Duke of Cambridge initiative), Tusk Trust, Population Sustainability Network (PSN), Whitley Fund for Nature (WFN) and African Wildlife Foundation (AWF).

## **PR, Marketing and Media**

The CCF UK marketing team of volunteers comprises a core of eight people with a floating group of another four. Skills include PR, marketing, social media, website and database management, events management, writing/editorial, institutional development, conservation and admin. This committed group met three times in 2016 and were instrumental in putting on the Scott event in November as well as supporting the development of the charity in 2016.

### ***Media***

With the support of Patricia Tricorache, CCF UK contacted the BBC with photos of the illegal trade in April and this resulted in an interview with Dr Laurie Marker during her May visit. A news piece about the illegal wildlife trade with a focus on cheetahs was aired twice during BBC News the day before the start of CoP17 on 23 September. This increased the profile of CCF in the UK and raised the awareness of the cheetah trade. Laurie was also interviewed by ITV during the CoP17 in Johannesburg.

The PNAS paper on the global decline in cheetahs resulted in over 15 articles in the UK press at the end of December, and an interview with Dr Laurie Marker by Sky TV, which had a positive impact on website hits, donations and people coming forward to volunteer in late 2016/ early 2017.

### ***Social Media***

- Facebook likes almost tripled from 315 in November 2015 to 830 by the end of 2016;
- Twitter followers increased from 52 and zero interactions at the beginning of this period, to 513 by year-end with a significant increase in interactions. We built links with notable profiles that share and re-tweet our CCF-UK information along with a shared Twitter campaign with United for Wildlife. The BBC news piece (see Media below) leading to CITES CoP17 was our most successful tweet of the year; we continued raising awareness about the plight of the cheetah during CoP17 and our followers grew significantly. Our second most popular tweet of the year was around ICD.
- The CCF UK website was updated to a Word Press platform to allow more interaction, and an online shop was added. Website activity increased from 297 hits in February 2016 to over 700/month with a peak of 1,073 in December.
- CCF UK Instagram account was opened in October.
- Salesforce contacts database was donated by the company as part of their charitable giving, saving us over £20,000. There are 4,748 contacts on the database.

### ***Outreach Efforts***

CCF UK became one of the official partners for British Veterinary Services (BVS), which provide recruitment services for vets and vet nurses. Jane Galton attended a BVS event outside of London in October to promote CCF, and Rebecca Argyle, Tony Cadman and David Leather, members of the CCF

UK Marketing Team, attended two days of the London Vet Show in November and promoted CCF on the BVS stand.

## **D. Public Relations, Marketing and Media**

### **1. Social Media**

#### **Facebook**

Currently, CCF staff manages three Facebook pages, one for CCF @ccfcheetah, one for Dr Laurie Marker @drlauriemarker and one to raise awareness about cheetah trafficking @CCFKeepCheetahsWild (see section IV.F.3). Staff also co-manages a page dedicated to CCF's stuffed purring cheetahs that is filled with fan photos and user content shared to the page. In 2016, Facebook launched a new system for users to respond in a more dynamic and nuanced way. The options to express like, love, haha, wow, sad, and angry were added. CCF staff monitors feedback on which types of posts receive positive and negative responses and adjusts content accordingly.

As of December 2016, CCF's Facebook page has ~250,900 followers, this is up from 194,000 in January of 2016

#### ***Chewbaaka's Cheetah Friends Facebook Fan Page***

In June 2014, CCF launched a purring cheetah sales initiative called Chewbaaka's Cheetah Friends. This initiative was developed by CCF's Southern California chapter leadership and co-managed by CCF USA staff. Updates are posted to the page showing the CCF purring cheetah and his travels. This aims to promote the purchase of purring cheetahs for participation. Facebook users can like the fan page and share photos of their CCF purring cheetahs.

As of December 2016, Chewbaaka's Cheetah Friends has ~850 followers up from ~700 at the end of 2015.

CCF Staff has enlisted the assistance of interns to help take photos of purring cheetahs across the US. During 2016 the page had a guest cheetah known as Esperanza. Her travels around Central and South America were shared by a volunteer in San Diego, CA.

The post with the highest number of impressions for this period was a photo shared on 20 November from The Simpsons memorial in Springfield, Illinois. This post reached 8,125 people, and received 55 Likes, Comments & Shares with 110 post clicks.

#### ***Dr Laurie Marker Facebook Fan Page***

Dr Laurie Marker's Facebook page is primarily photos of Dr Marker with visitors and focuses on sharing the work of CCF from Dr Marker's perspective.

As of December 2016, Dr Laurie Marker's Facebook page has ~3,500 followers, up from ~2,100 at the end of 2015.

The post with the highest number of impressions for this period was a shared link from Laurie's Huffington Post blog about the UAE's draft law to ban exotic pets on 19 August 2016. This post reached 74,880 people, and received 1,735 Reactions, Comments & Shares with 1,542 post clicks.



## **LinkedIn**

LinkedIn is a social network focusing on professional development. CCF has two LinkedIn pages that are monitored by CCF staff: Dr Laurie Marker's personal LinkedIn account and the Cheetah Conservation Fund account.

### ***Laurie Marker - LinkedIn***

Dr Marker's personal LinkedIn account has limited analysis capabilities as it is a free account. Analytical tools require purchasing a monthly or yearly business or premium plan. As of 30 December 2016, Dr Marker has over 500 connections (members that are in her network).

Dr Marker is a member of 35 discussion groups. These discussion groups are useful in pursuing professional opportunities and enrichment. This year, CCF staff shared the year-end report to all relevant discussion groups that Dr Marker is a member of, and received 107 views on that post as compared to one view last year when the year-end report was posted and not shared to groups specifically.

### ***Cheetah Conservation Fund - LinkedIn***

Cheetah Conservation Fund's LinkedIn account has Analytics enabled. CCF staff monitors the Analytics for this account. In general, academic papers, job postings and scientific announcements perform best on this platform.

As of 30 December 2016, CCF's LinkedIn page has ~1,100 followers, up from ~900 in January of 2016.

## **Twitter**

CCFCheetah is CCF's Twitter feed. CCF Twitter is volunteer managed with guidance from CCF staff. All content on CCF's Twitter is original to the platform as of this reporting year. CCFCheetah currently has ~15k followers. CCF staff shares relevant content as re-tweets from select individuals and groups of the 883 organisations followed by CCFCheetah. On average during this reporting period, CCFCheetah received 1,100 link clicks averaging 12 link clicks per day, 805 re-tweets averaging 9 re-tweets per day, and ~224k impressions.

## **Instagram**

Instagram is a social media site for photo/image sharing. Posted photos utilise hashtags to be collected into groups and searchable within the site. As of December 2016, CCF's Instagram has 12,000 followers. Photos on CCF's Instagram receive an average of ~800 likes per photo and videos receive an average ~1,300 likes per video. CCF's Instagram account has received a total of 729 comments across all its content. The most popular video on our Instagram page is a video of one of CCF's non-releasable cheetahs named Dexter. This post was viewed ~38,000 times and received ~7,300 engagements, which includes shares, comments, and likes. The most popular photo on CCF's Instagram is a photo of resident cheetah Amani. This post received ~3,100 engagements, which includes, comments, likes and shares.

## **Pinterest**

Pinterest is a social media site where users can collect online content from anywhere on the internet and curate "walls" on which they display this content. Pinterest is used by teachers to collect lesson plans from each other, and by people interested in cooking, DIY (Do it yourself) and crafting. CCF

launched its Pinterest page in January 2016 and CCF staff have both created unique content for Pinterest and re-pinned cheetah content from other user boards. As of June 2016, CCF's Pinterest page has an average of 17 daily impressions and 8 daily viewers. CCF's Pinterest is divided into boards by subject. The Education Resources board received 208 impressions for the year and the I HeART Cheetahs board, focused on cheetah art, is the board most clicked through with 53 clicks.

## **DeviantArt.com**

DeviantArt.com is the platform where artists can participate in groups with other like-minded artists. The artists can submit their work to boards and participate in discussions. CCF's DeviantArt page is volunteer managed. Each month there is a contest in which users can submit entries and earn currency as spots on their very own virtual cheetah. CCF's DeviantArt page has 13 members and ~1,900 page views.

## **Reddit**

This year, CCF has become an active part of the online community known as Reddit. Reddit is a social community that has millions of followers who talk about thousands of different topics on a daily basis. By becoming a part of this community, CCF is able to reach new untapped social markets, at minimal to no cost. CCF has one Reddit account which is monitored by CCF staff.

This account is currently a part of the following online groups:

- /r/cheetahs
- /r/conservation

There is no analytical system provided on Reddit, however, CCF Staff can look at the Google Analytics to see the results. Since actively sharing to Reddit starting in September of 2016, the CCF website has received 1,698 page views from Reddit links.

When a study about cheetah population decline was circulated on the internet and carried by major media, it was shared to Reddit via the /r/science board. "*Cheetahs heading towards extinction as population crashes - The sleek, speedy cheetah is rapidly heading towards extinction according to a new study into declining numbers. The report estimates that there are just 7,100 of the world's fastest mammals now left in the wild. - Animal Science,*" was featured on the front page of Reddit and from 26 to 28 December cheetah.org had 770 total visitors from social media with Reddit bringing in 394 of those visitors.

## **CCF Blogs**

### ***Huffington Post Blog***

Dr Laurie Marker became a blogger on *The Huffington Post* in 2012. Huffington Post is considered one of the more influential Internet-based news sources, and content posted to Huffington Post often exposes CCF to new audiences. Unlike the CCF website blog, which is about CCF's programme news and staff/intern stories, the Huffington Post blog is intended to be a voice for Dr Marker herself and functions much in the same way as an op-ed page. Successful Huffington Post pieces should be timely with events of the day and have an appeal to general audiences who are not familiar with CCF.

As of the end of 2016 Dr Laurie Marker has posted eight Huffington Post blogs:

- The Birds and the Bees and Cheetahs: published on 15 February 2016
- Termites, Mushrooms, and Cheetahs: published on 17 May 2016
- Linking Environment and Development to Sustainable Land Management: published 24 June 2016
- The UAE Set to Ban Exotic Pets – A Win for Cheetahs?: published on 19 August 2016
- Celebrating World Habitat Day – Our Work to Revitalise Cheetah Habitat: published on 3 October 2016
- Illegal Wildlife Trade and CITES CoP17 – The Outcomes Regarding Cheetahs: published on 12 October 2016
- World Science Day – Peace in Namibia Helps Efforts to Save the Cheetah: published on 10 November 2016
- Celebrate International Cheetah Day with Us!: published on 2 December 2016

### ***Cheetah.org Blog***

The CCF blog is hosted on our website. Posts on the blog are sent out every other month to supporters as an e-newsletter entitled *Notes from the Field – CCF’s electronic Newsletter* and are also shared to Facebook and Twitter. The purpose of the CCF blog is to present longer format stories from our facility in Namibia that allow us to share with our audience the recent happenings at CCF.

From January to December, CCF Staff and guest bloggers have made 36 posts on the blog, covering a variety of topics, including a new serial blog called Cheetahs, Camera Traps, and Communities that focuses on the ecology team in Namibia, two updates on released cheetahs Zinzi and Jacomina, volunteer and intern blogs, overviews from both Dr Marker’s U.S. Tours and the orphan cheetah cub relocation.

## **2. Website**

### ***Google Analytics for cheetah.org***

CCF staff monitors the general email inquiries received through its website. These inquiries are handled in a team fashion utilising relevant staff to address them. Inquiries are usually handled within 24 hours. During this period, approximately 323 direct web-based inquiries were handled. These are emails sent by donors and/or supporters and include school projects, hunting or cheetah-health related issues, visiting CCF or volunteering, media inquiries, and issues with donations, among others.

CCF staff utilises Google Analytics to monitor user engagement. Google Analytics is a feature that inserts code into select web pages to gather user information.

### 3. International Cheetah Day (ICD)

#### Zoo Outreach and Media

Every year on 4 December, CCF leads the efforts to celebrate International Cheetah Day, a day in which zoos, supporters and staff come together to promote primarily the cheetah and CCF's efforts toward saving the cheetah in the wild. However, steps have been taken to make this day an all-access conservation focused day that any organisation can easily help celebrate. CCF staff and volunteers created a Tweet Sheet to make it easy for supporters to click and tweet using the hashtags #SaveTheCheetah and #IntlCheetahDay. CCF staff tracked a total of 288 sessions using the Tweet Sheet URL [internationalcheetahday.com/twitterstorm/](http://internationalcheetahday.com/twitterstorm/) during this reporting period.

### 4. Media

#### Press Releases

CCF issued eight press releases between January and December 2016 (Table 40).

Table 40: Press Releases sent between January-December 2016.

Description	Distribution	Date	Coverage
Genetic Diversity in Wild Cheetahs	805	24 June, 2016	Media and Core
Press Scent	789	8 Sept. 2016	Media and Core
B2	77	3 Oct. 2016	Media and Core
CITES	775	4 Oct. 2016	Media and Core
ICD NA/SA	119	29 Nov. 2016	Media and Core
ICD World	688	1 Dec. 2016	Media and Core
ICD Post	116	5 Dec. 2016	Media and Core
Cheetah Decline	750	27 Dec. 2016	Media and Core

#### Media Monitoring

##### **Major Media Story of 2016: Disappearing Spots**

On 26 December 2016, a study co-authored by Dr Laurie Marker, Dr Anne-Schmidt-Küntzel and 52 other authors was published in the scientific journal, Proceedings of the National Academy of Sciences (PNAS). The study is titled, *Disappearing Spots: The Global Decline of the Cheetah and What It Means for Conservation*, and its publication generated headlines in news outlets around the world that focused the total number of adult cheetah projected to be remaining in the wild -- just 7100. While the International Union for the Conservation of Nature (IUCN) Red List published the same number in 2015, the release of this PNAS study had a tremendous impact in the mainstream press. Hundreds of international media outlets, including broadcast and cable television networks; national, regional and local newspapers; radio; Internet news sites and blogs, covered this important story.

With information supplied by an embargoed media release, the AP and the BBC broke the story simultaneously on the morning of the 26th. Their stories were followed closely by ones from Reuters, UPI and AFP. These wires services generated "mother stories" picked up by subscribers and

also helped other journalists write their own stories, with facts and quotes taken from the embargoed press release distributed by the Zoological Society of London, Panthera and the World Conservation Society, the lead organisations for this study. A Washington Post story by Sarah Kaplan was syndicated and received widespread pick-ups.

CCF began receiving requests for comment by Dr Marker on 24 December, and the interview requests continued rolling in over the course of the week that followed. On the day the story broke, Dr Marker gave interviews from CCF in Namibia to several international television broadcasters using Skype. The outlets included BBC World News and Sky News (UK), Deutsche Welle (Germany), and France 24 (France). On 27 December, Dr Marker gave an interview to Agence France Presse (AFP), the leading newswire service in Europe. The story containing her quotes was published in dozens of outlets across Europe, Africa, the Middle East and Asia. Also on 27 December, representatives of CCF Australia were interviewed for a report airing on ABC-TV, a 24-hour news channel.

CCF has compiled nearly 200 of these stories using free Internet search engines and the assistance of CCF affiliates in France, Canada, Italy, the UK and Australia, and the news continues to generate additional coverage.

### ***Other Media Coverage***

CCF staff monitors media primarily through Google's free News Alerts service, using specific query terms relevant to CCF's activity. Media reports are received through CCF's contacts, staff, and volunteers. During this period CCF was featured or mentioned in over 120 articles, blogs, interviews, etc.