

ORACLE

1937

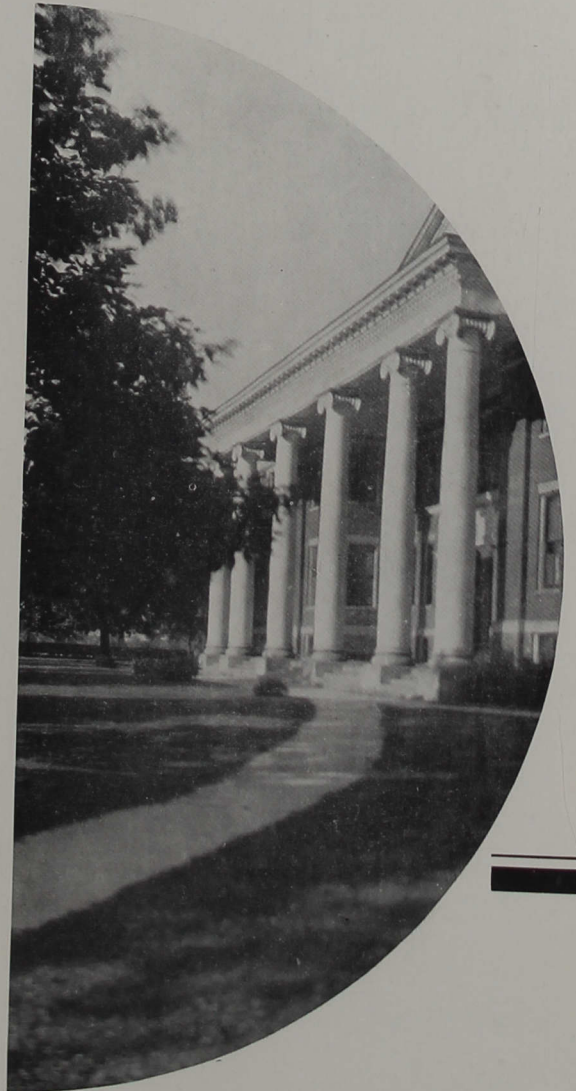

1937

ORACLE

**PUBLISHED BY
THE JUNIOR CLASS
OF
INDIANA CENTRAL
COLLEGE**

**INDIANAPOLIS
INDIANA**

**RALPH EATON
.... EDITOR**

**JACK WONNELL
.... BUS. MGR.**

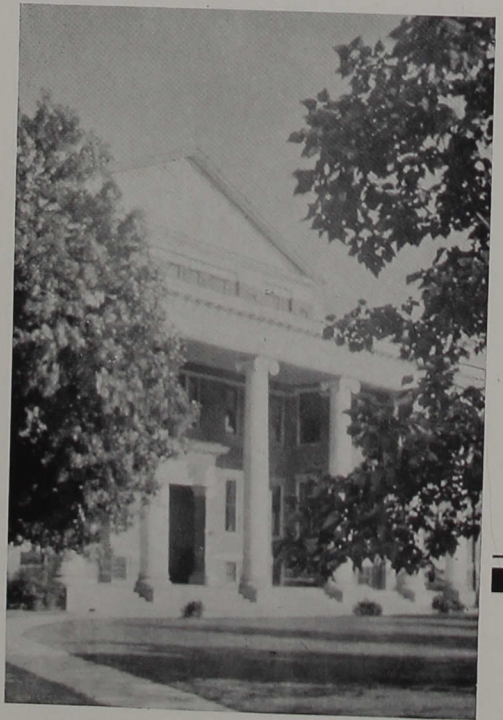

CONTENTS

ADMINISTRATION

CLASSES

ATHLETICS

ORGANIZATIONS

FEATURES

FOREWORD



Each day spent here at Central is but a little life, consisting of many incidents which endure only for a short space of time and will exist in future years only as memories. It is the hope of the staff that with the passing years this Oracle might become a symbol of friendships formed, and the many happy days spent here.

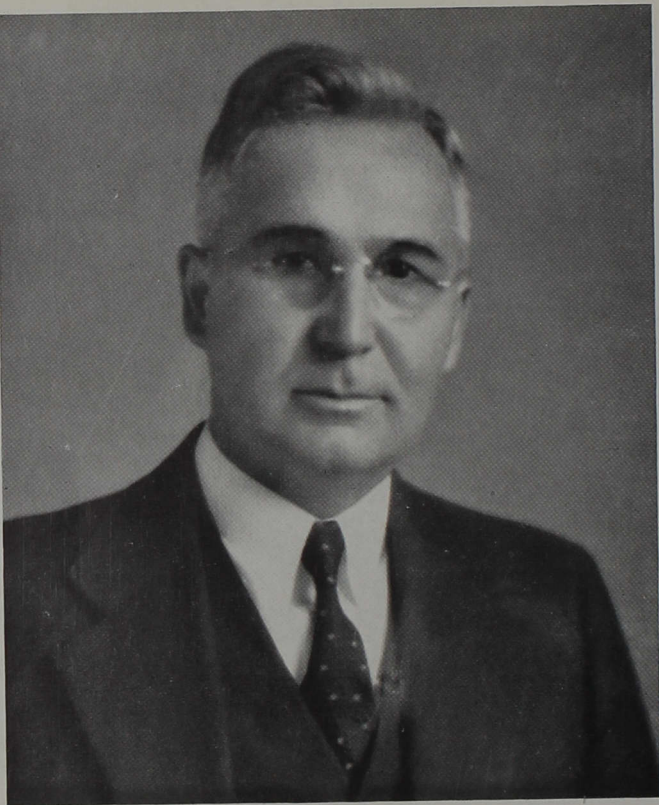

PRESIDENT I. J. GOOD, A. B., A. M., LL. D.

ADMINISTRATION



ORACLE



JOHN A. CUMMINS
Philosophy

A.B. Otterbein College 1887
A.M. Otterbein College 1890
Ph.D. Indiana Central 1911



LYLE J. MICHAEL
Chemistry

B.S. Otterbein College 1919
M.S. Ohio State University 1920
Ph.D. Ohio State University 1929



LEORA WEIMAR
Speech and Journalism

A.B. Indiana Central 1921
A.M. Northwestern University School of Speech 1929



SIBYL WEAVER
English

A.B. Indiana Central 1916
A.M. Indiana University 1918



JOHN J. HARAMY
History and Political Science

A.B. Earlham College 1918
LL.B. Benjamin Harrison Law School 1924
A.M. Indiana University 1926



DAVID H. GILLIATT
Religion

A.B. Indiana Central 1920
B.D. Bonebrake Theological Seminary 1923
A.M. Chicago University 1930
Ph.D. Southern Baptist Theological Seminary 1934



VIRGINIA CRAVENS
English and Dean of Women

A.B. Depauw University 1910



WILLIAM P. MORGAN
Biology

A.B. Indiana Central 1919
A.M. Indiana University 1922
Ph.D. Indiana University 1926



HARRY C. GOOD
Physical Education and Athletics

A.B. Indiana Central 1925
M.S. Indiana University 1932



MINNIE WALLS
NOBLITT
French

B.S. Alma College 1921
A.M. Alma College 1925



ANNA DALE KEK
Registrar and Latin

A.B. Indiana Central 1928
A.M. Indiana University 1935



W. EARL
STONEBURNER
Education

A.B. Indiana Central 1924
A.M. Indiana University 1927



ETHEL SMITH GILIATT
Voice and Piano

B.Mus. Indiana Central 1928



EVAN R. KEK
Treasurer

A.B. Indiana Central 1930



DONALD F. CARMONY
History and Economics

A.B. Indiana Central 1929
A.M. Indiana University 1931



LOREN S. NOBLITT
Mathematics and Physics

B.S. New York University 1918
M.S. New York University 1924



DELETH E. WEIDLER
Education

A.B. Lebanon Valley College 1909
A.M. Columbia University 1922



JULIA M. WOLFE
Music Theory

A.B. Indiana Central 1930
B.Mus. Indiana Central 1931
A.M. Indiana University 1932

ORACLE



IRENE M. DOUP
Physical Education

B.P.E. Normal College
of the American
Gymnastic Union 1929
A.B. Indiana Central 1932



G. DONALD KLOPP
Biology

A.B. Indiana Central 1932
A.M. Butler University 1933



FLORENCE M. BARBOUR
Piano and Music Theory

B.Mus. Oberlin
Conservatory 1928
M.Mus. Oberlin
Conservatory 1932



LOIS TAYLOR
Education

A.B. Indiana Central 1932
M.S. Indiana University 1936



ELSIE MACGREGOR
Organ

Graduate of Marion Conser-
vatory of Music 1922
Fellow American Guild of
Organists 1934



WILHELMINA M.
FEEMSTER
History and Geography

A.B. York College 1931
A.M. University of
Nebraska 1933



OLIVE E. KLOPP
English

A.B. Indiana Central 1935



ESTER BECKER
Voice

Graduate of Bible Institute
of Los Angeles 1924
Graduate of Chicago Music
School 1930



EDNA MILLER
Librarian

A.B. Indiana Central 1928
B.L.S. University of
Illinois 1932



MRS. ANNA HAWK
*Social Director of
Daily Hall*



MARTHA H.
GREULICH
Art
B.S. Indiana State Teachers
College 1935



CEDRIC C. CUMMINS
History and Economics
B.S. in Ed. Indiana
University 1932
A.M. Indiana University 1934



ROBERT W. SIMPERS
Violin
Student, American Conser-
vatory of Music
Student of Scott A. Willits
and Dr. Schneefuss of
Berlin



REV. ROY H. TURLEY
College Pastor
A.B. Indiana Central 1920
B.D. Bonebrake Theological
Seminary 1923



ISABELLE WILLS
Home Economics
B.S. Indiana University 1935
M.S. University of Iowa 1936



MAURICE F. SHADLEY
Band and Orchestra
B.Mus. Indiana Central 1932
A.B. Indiana Central 1933



ROY V. DAVIS
Education
A.B. Indiana Central 1925
A.M. Indiana State
Teachers College 1933



BOARD OF TRUSTEES

The six Annual Conferences supporting Indiana Central College elect representatives on the Board of Trustees as follows: St. Joseph, White River, Indiana, and Illinois each three ministers and three laymen; Wisconsin three representatives; and Minnesota two. The Alumni elect six Trustees from their number and the Trustees themselves elect six Trustees At Large, and the president of the college is a member ex-officio. The bishop and conference superintendents are always chosen as members. Dr. J. W. Lake has been president of the Board since 1918.

The Trustees determine the policies of the college, elect the officers and faculty members and help promote the college interests in every way possible. They meet annually at commencement time and occasionally in special session at other times. Because of the importance of the position, the Conferences have been careful to choose the best of representatives and these in turn attend the Trustee meetings almost without exception.

The Trustees receive the reports of the officers of the college and the recommendation of the faculty for the granting of diplomas and degrees and they authorize the president of the college to say those words and give the documents which are so welcome to students as they become alumni.

CLASSES

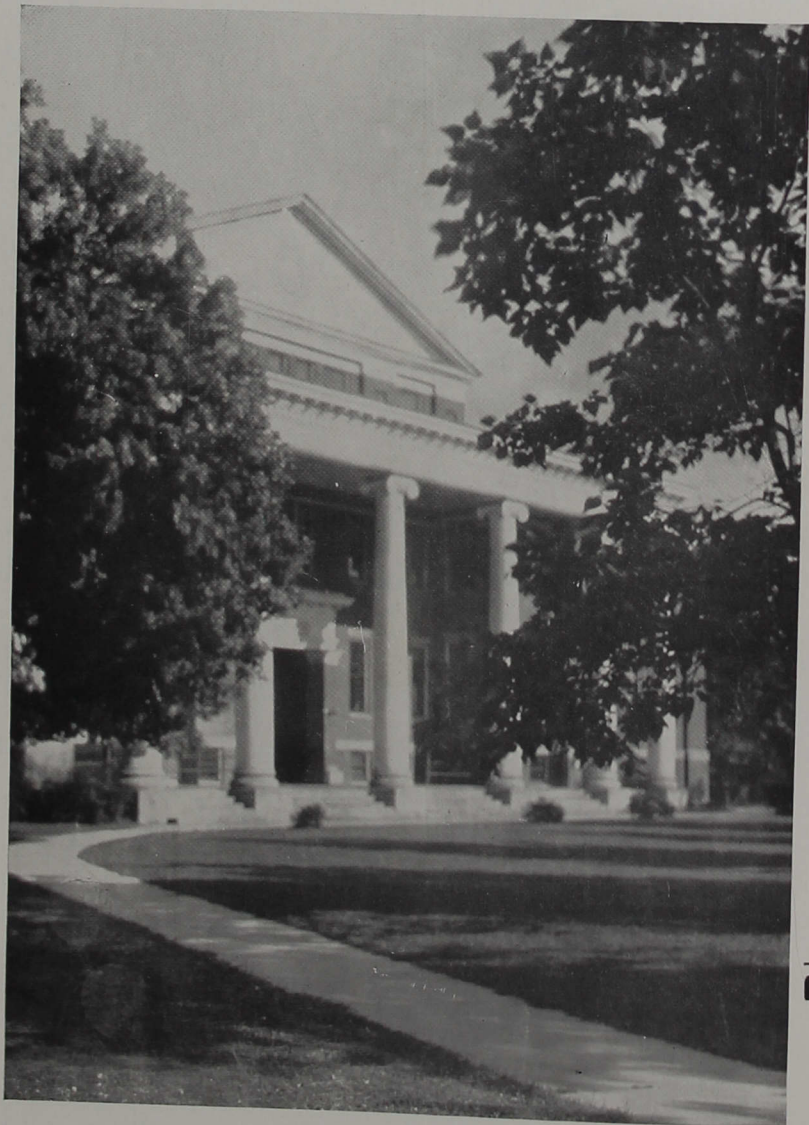

CLASS OF NINETEEN THIRTY-SEVEN



JOHN CHAMBERS A.B.

Brook, Indiana

Major—English

"There is no love like the first love"

Class President 2, 3, 4; Y. M. C. A. Cabinet 2, 3, Vice President 4; Reflector Staff 3, Business Manager 4; Zetagea 1, 2, 3, President 4; Associate Editor of Oracle 3; Band 1, 2, 3, 4; Glee Club 1, 2; College Choir 1, 2, 3.



MARY ROBERTS A.B.

Peru, Indiana

Majors—Public School Music, English

"A good time and I are the best of friends"

Philalethea 2, 3, President 4; Reflector Staff 4; Oracle Staff 3; Alpha Psi Omega 4; Press Club 3; Booster Club 3; Y. W. C. A. Cabinet 2, 4; Class Treasurer 3, 4; Dormitory Council 4; Glee Club 1, 3.



ROSCOE SMITH A.B.

Pleasant Lake, Indiana

Majors—History, English

"All great men are dying, and I don't feel very well myself"

Editor Reflector 3; Philomusea 1, 2, 3, President 4; Class Vice President 4; Oracle Staff 3; Basketball Manager 1, 2, 3; Press Club 1, 2, 3.

SENIOR CLASS OFFICERS

President	John Chambers
Vice President	Roscoe Smith
Secretary-Treasurer	Mary Roberts

CLASS OF
NINETEEN THIRTY-SEVEN

JOHN ALLEN BREEDLOVE A.B.
Indianapolis, Indiana
Major—English

"A Theologian in the bud"

Philomusea 1, 2, 3, President 4; Alpha Psi Omega 2, 3, 4;
Student Volunteers 1, 2, 3, 4; Student Pastor 2, 3, 4.



MILTON BRICE A.B.
Reedsburg, Wisconsin

Majors—Mathematics, Physical Education

"Tall in stature, in wisdom long"

Philomusea 3, 4; Intra-mural Sports 1, 2, 3, 4; Christian
Endeavor Cabinet 3, President 4; Editor Oracle 3.

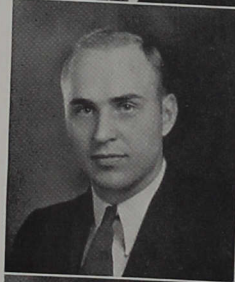

ANNA FAYE ALBEA B.Mus.
Indianapolis, Indiana

Major—Applied Music (Piano)

*"Music hath charms to soothe the savage breast
To soften rocks, or bend a knotted oak"*

Cincinnati Conservatory of Music 1, 2; Philalethea 4;
Concert Glee Club Accompanist 3, 4; Concert Quartet
Accompanist 3, 4.



MERRILL BROWN A.B.
Hardinsburg, Indiana

Majors—Public School Music, History

"I am a politician, and so I cannot tell a lie"

Band 1, 2, 4; Orchestra 1, 2, 4; Zetagea 2, 3, Presi-
dent 4; Baseball 2, 3, 4; "C" Association.



L. GERALD BURRUS A.B.
Riverside, California

Major—English

*"But I pray you, let no one disturb me,
I have an exposition of sleep come upon me"*

Riverside, California, Junior College 1, 2; Zetagea 4;
Reflector Staff 3, 4; Booster Club 4; "C" Association;
Track 3, 4; Dramatics 3.



CLASS OF NINETEEN THIRTY-SEVEN



HELEN BORKERT B.S. in Ed.
 Elkhart, Indiana
 Major—Education
"Independence now and forever"
 Thecallosia 2, 3, President 4; Y. W. C. A. Cabinet 2;
 Dormitory Council 2, 3, 4; College Choir 3; Women's
 Concert Glee Club 4.



JOHN BYERS A.B.
 South Bend, Indiana
 Majors—Physical Education, Biology
Your hero should always be tall, you know"
 Zetagathea 3, 4; Basketball 1, 2, 3, 4; Baseball 1, 2, 3, 4;
 Track 1, 2, 3, 4; "C" Association, President 4.



VERNON CHRISTIANSON B.S.
 Kiester, Minnesota
 Majors—Chemistry, History
*"When duty and pleasure clash,
 Let duty go to smash"*
 Zetagathea 4; Intra-mural Sports 1, 2, 3, 4.



WINONA BOSTON A.B.
 Linton, Indiana
 Majors—Public School Music, English
*"A modest little girl;
 A smile, a glance—one's won"*
 College Choir 1, 2, 3, 4; Glee Club 1, 2, 3, 4; Dormitory
 Council 1, 3, 4; Concert Mixed Quartet 3, 4; Philalethea
 4; Y. W. C. A. Cabinet 4; Booster Club 3.



FLOYD COOK A.B.
 Indianapolis, Indiana
 Majors—English, History
"It is tranquil people who accomplish things"
 Student Pastor 1, 2, 3, 4.

CLASS OF NINETEEN THIRTY-SEVEN

ARTHUR C. CORE A.B.
 Indianapolis, Indiana
 Majors—Religion, Philosophy
"What he undertakes, he does"
 St. Paul Bible Institute 1, 2; Student Pastor 3, 4;
 Student Volunteers 3, 4.



RUTH PIPPERT CORE A.B.
 Indianapolis, Indiana
 Major—Religion
"I believe in living calmly"
 Iowa State Teachers College 1, 2.



CLIFFORD COX B.S. in Ed.
 Indianapolis, Indiana
 Major—Education
*"Every laddie has his lassie
 Nary a one have I"*
 Archery 3.



DYSON COX B.S. in Ed.
 Indianapolis, Indiana
 Majors—Education, English, History
"Tall and slim, and full of vim"
 Dramatics 1; Band 1, 2; Glee Club 2; Baseball 3, 4.



DORIS BROWN A.B.
 Dale, Indiana
 Majors—English, Home Economics
"Nobody knows it but once I was bashful"
 Alpha Psi Omega 2, 3, 4, President 3; Philaethea 1, 2,
 3, 4; Band 1; Girls' Glee Club 2; Women's Concert
 Glee Club 3; Y. W. C. A. Cabinet 3; Oracle Staff 3;
 Reflector Staff 4.



CLASS OF
NINETEEN THIRTY-SEVEN



HAROLD DAVIS A.B.

Elkhart, Indiana

Majors—English, History

*"Are you sure he's a college man?"
Why yes, father, he has a yale key"*

Philomusea 2, 3, President 4; Reflector Staff 3, Editor 4; House President 3, 4; Business Manager Oracle 3; Alpha Psi Omega 2, 3, President 4; Y. M. C. A. Cabinet 1, 2, 3; Glee Club 3, 4; Christian Endeavor Cabinet 3, 4; Intra-mural Sports 1, 2, 3, 4.



CHARLES ELSON A.B.

Noblesville, Indiana

Majors—History, English

"Is it possible that I am here on time and haven't forgotten something?"

Student Volunteers 1, 2, 3, 4, Cabinet 2, 3, 4, President 3; Student Pastor 3, 4; Philomusea 2, 3, 4, President 4; Intra-mural Sports 1, 2, 3, 4.



HARRIETT BUTLER A.B.

Beech Grove, Indiana

Majors—History, English

"I don't say much, I guess I must be shy"

Theacallosia 3.



MILTON GAMBLE B.S.

Beech Grove, Indiana

Majors—Physics, Mathematics

"By diligence he wins his way"

Physics Laboratory Assistant 2, 3, 4; Band 1, 2, 4; Orchestra 1, 2, 4; Philomusea 1.



EUGENE GROSS B.S.

Colusa, Illinois

Majors—Physics, Mathematics

*"Being good is an awfully lonesome job.
P. S. I'm not lonesome"*

Zetagathea 2, 3, 4; Intra-mural Sports 1, 2, 3, 4; Glee Club 2, 3, 4; Archery 2; Y. M. C. A. Cabinet 2; Oracle Staff 3.

**CLASS OF
NINETEEN THIRTY-SEVEN**

FERN CARRITHERS B.Mus.

Terre Haute, Indiana

Majors—Public School Music, English

"Flirting is a desperate game, but I am a desperado"

Philalethea 1, 2, 3, 4; College Concert Quartet 3, 4;
Student Volunteers 1, 2, 3; Women's Glee Club 2, 3, 4;
College Choir 3, 4.



WALTER HAHN A.B.

Bremen, Indiana

Major—Physical Education

"I never hurry, I never worry"

Glee Club 2, 4; Band 1, 2, 4; Philomusea 2, 3, 4;
Dormitory Council 1; Intra-mural Sports 1, 2, 3, 4.



CLARK HOOT A.B.

Orangeville, Illinois

Major—Physical Education

"The world knows only two—that's she and I"

Philomusea 1, 2, 3, 4; Y. M. C. A. Cabinet 2; Track
1, 2, 3, 4; "C" Association; Intra-mural Sports 1, 2, 3, 4.



OPAL GABEL A.B.

Le Mars, Iowa

Majors—History, English

*"Education begins a gentlewoman,
Conversation completes her"*

Glee Club 2; Alpha Psi Omega 4; Theacallosia 4.



ARNOLD JANSEN A.B.

Indianapolis, Indiana

Major—Religion

"My heart is not here"

Southern Baptist Seminary 1, 2, 3; Philomusea 3, 4;
Student Pastor 3, 4; Student Volunteers 3, 4.



CLASS OF
NINETEEN THIRTY-SEVEN



GERARD KOK A.B.

Indianapolis, Indiana

Majors—English, Religion

*"When I said I should die a bachelor,
I did not think I should live till I were married"*

Philomusea 3, 4; Alpha Psi Omega 3, 4; Glee Club 3, 4;
Track 4; Student Pastor 3; Speech Arts Honor Society 3, 4.



WANETA HADLEY A.B.

Linton, Indiana

Majors—Chemistry, English

"She has a joke on tap when the time is ripe"

Glee Club 1, 2, 3; Chemistry Laboratory Assistant 2, 3, 4;
Dormitory President 1; Dormitory Council 3, 4; Phila-
lethea 4; Alpha Psi Omega 4.



ROBERT LIGGETT A.B.

Shelbyville, Indiana

Major—Latin

*"The Lord gave a few people brains,
Bobbie evidently had a pull"*

Philomusea 2, 3, 4; Latin Club.



JOHN McKELFRESH A.B.

St. Francisville, Illinois

Majors—History, Chemistry

"I was in the dark until the dawn came"

Zetagathea 2, 3, President 4; Booster Club 3, President 4;
Y. M. C. A. Cabinet 2, 3, President 4; Oracle Staff 3;
Intra-mural Sports 1, 2, 3, 4.



FRANCES HITE-JONES A.B.

Hillsdale, Indiana

Majors—Latin, Physical Education

*"Do you know that I am a woman?
What I think, I must speak"*

Theacallosia 1, 2, 3, President 4; Glee Club 1; Latin
Club; Debating 4; Revel of the Roses 3.

CLASS OF
NINETEEN THIRTY-SEVEN

WILLIAM McNAMARA A.B.
Fountaintown, Indiana
Majors—Physical Education, Physics
"Anne Hath a Way"
Baseball 1, 2, 3, 4; "C" Association; Intra-mural 1, 2, 3, 4.



WILMER PELLETT A.B.
Indianapolis, Indiana
Majors—Biology, Chemistry
"I just adore the company of girls???"
Biology Assistant 1, 2, 3, 4; Philomusea 1, 2, 3,
President 4; Biology Club 2, 3.



FRANCINA HOCH A.B.
Wabash, Indiana
Majors—Home Economics, Public School Music
"A maid is she of quiet ways"
Philaethea 4; Glee Club 1, 2; Orchestra 1, 2; Dormi-
tory Council 1.



ORA PEMBERTON A.B.
Indianapolis, Indiana
Majors—Religion, Philosophy
"I'm here for business, so quit kidding"
Student Pastor 1, 2, 3, 4.



KENNETH SEVER A.B.
Waldron, Indiana
Majors—Education, English
"Wouldst thou counsel me to fall in love?"
Y. M. C. A. Cabinet 4; Student Volunteers 1, 2, 3, 4.



CLASS OF NINETEEN THIRTY-SEVEN



ELIZABETH JONES A.B.
Indianapolis, Indiana

Majors—English, Mathematics, Physical Education

"Is she laughing? No. Then, 'tis not she"

Reflector Staff 3, 4; Oracle Staff 3; Thecallosia 4;
Alpha Psi Omega 3, 4; Queen, Revel of Roses, 3, 4.



CHARLES SMITH A.B.
Columbia City, Indiana

Major—Philosophy

"Absence makes the heart grow fonder"

Dramatics 1, 2; College Choir 1, 2, 3; Reflector Staff 1;
Philomusea 1, 2, 3, 4; Intra-mural 1, 2, 3, 4.



WAYNE SMITH A.B.
Westport, Indiana

Majors—English, Religion

"The man that blushes is not quite a brute"

Philomusea 1, 2, 3, President 4; Y. M. C. A. Cabinet
2, 3; Student Volunteers; College Choir 1, 2, 3; Men's
Glee Club 1, 2, 3; Band 1; College Quartet 1, 2, 3;
Student Pastor 2, 3, 4; Oracle Staff 3.



YOMADA McCROCKLIN A.B.
Wabash, Indiana

Major—English

*"Life's a jest and all things show it,
I thought so once—and now I know it."*

Glee Club 1; Booster Club 2, 3, 4; Alpha Psi Omega
1, 2, 3, 4; Y. W. C. A. Cabinet 3, 4; Philalthea 1, 2, 3,
President 4; Science Club 3; Oracle Staff 3; Reflector
Staff 1, 2, 3; Revel of the Roses 3.



EVERETT SWANK B.S. in Ed.
Twelve Mile, Indiana

Majors—Education, Physical Education

"One man can do a great deal if he thinks so"

Zetagea 3, 4; Basketball 1, 2, 3, 4; Baseball 1, 2, 3, 4;
"C" Association.

CLASS OF
NINETEEN THIRTY-SEVEN

FRANCIS WEBB B.Mus.
Indianapolis, Indiana
Majors—Public School Music, History
"Music bath charms, organs have enchantment"
Organ Club 2, 3.



ELSIE NICODEMUS A.B.
Atwood, Indiana
Majors—Physical Education, Home Economics
"Attention! Right Dress!"
Theacallosia 3, 4; Women's Concert Glee Club 2, 3, 4;
Dormitory President 1, 4; Booster Club 4; College
Choir 2; Physical Education Assistant 3, 4; Revel of
the Roses 3.



TRACY WHITAKER A.B.
Franklin, Indiana
Majors—Physical Education, Mathematics
"Wake me up after class"
Intra-mural Sports 1, 2, 3, 4.

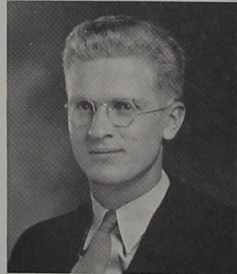

THOMAS WONNELL B.S.
Indianapolis, Indiana
Majors—Physics, Mathematics
*"I love work, it fascinates me, I can sit and look
at it for hours"*
Alpha Psi Omega 2, 3, 4; Philomusea 4; Band 1, 2, 4;
Orchestra 1, 2; Intra-mural Sports 1, 2, 3, 4.



DOROTHY RATLIFF A.B.
Hartford City, Indiana
Majors—Public School Music, English
"Smooth runs the water where the brook is deep"
Y. W. C. A. Cabinet 3, President 4; C. E. Cabinet 3, 4;
Theacallosia 2, 3, 4; Dormitory Council 3; Revel of
the Roses 3.



CLASS OF NINETEEN THIRTY-SEVEN



RUSSELL YOUNGBLOOD A.B.

Dale, Indiana

Major—English

"Love was and is my lord and king"

Philomusea 1, 2, 3, President 4; Men's Glee Club 1, 2;
Student Pastor 3, 4.



ESTELLA SMITH B.S. in Ed.

Burns City, Indiana

Major—Education

*"In infancy she fell out a window and came
down P-L-U-M-P!"*

Thecallosia 3, 4.



ROBERT JACKSON A.B.

Oakwood, Ohio

Majors—History, Public School Music

*"An hour is long if lost in care.
They only live who life enjoy."*

Band 1, 2, 4; Glee Club 1, 2; Operetta 2, 3; Intra-
mural Sports 3, 4.



JACK NICE A.B.

Potomac, Illinois

Majors—Public School Music, History

*"My only books were women's looks
And folly's all they've taught me"*

Glee Club 1, 2, 3, 4, President 3; Philomusea 1, 2, 3, 4;
Band 1, 2, 4; Octet 3; Dramatics 3; Student Volun-
teers 2.



IN IDLE MOMENTS IT WILL BE COMFORTING TO PERMIT THE MIND

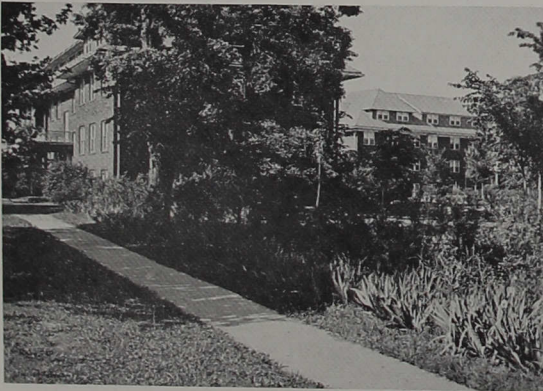

TO WANDER BACK ON THESE SCENES OF PLEASANT EXPERIENCES

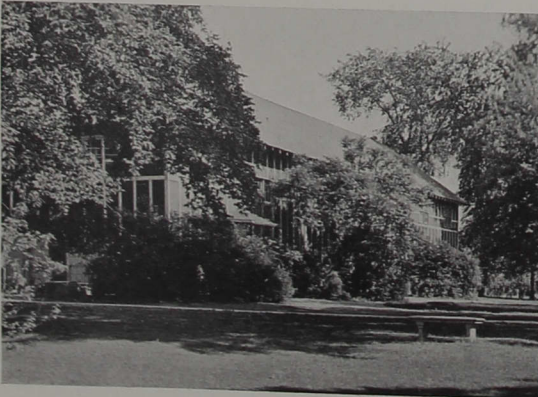

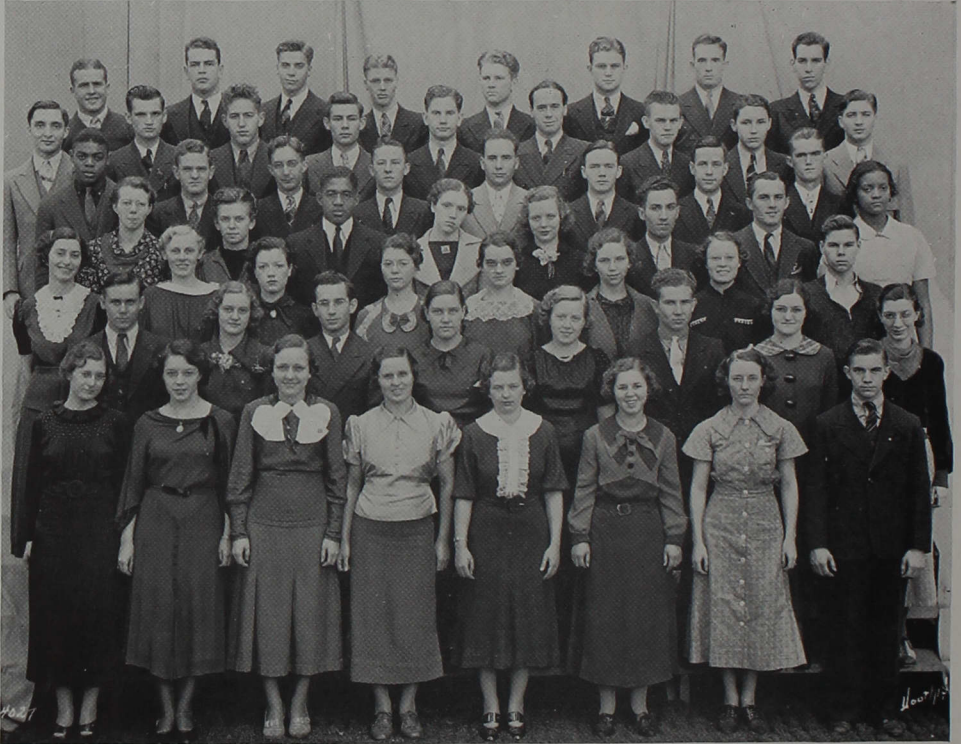

CLASS OF NINETEEN THIRTY-EIGHT

- Top Row: Elmer Linville, George Plymate, Ralph Eaton, Paul Lawson, Richard Emery, Raymond Bevington, Kenneth Dorton, Wilbur Wilson.
- Row Two: David Hancock, Gerald Carmony, John Mader, Jack Wonnell, Karl Pipes, Joseph Isham, Tracy Kerlin, Edwin Krause, Basil O'Reilly.
- Row Three: Ray Crowe, Donald Scheick, Russel Sale, Dwight Barker, Cline Barkey, John Price, William Barnard, Donald Johnson.
- Row Four: Ruby Dennis, Juanita Fall, Henderson Davis, Mary Ruth Albea, Virginia Dager, Woodrow Inks, Marvin Oakes, Sarah Johnson.
- Row Five: Ruth Andis, Thelma Buescher, Anita O'Dwyer, Esther Edwards, Lucille Miller, Allene Smith, Alene Koher, Horace Russell.
- Row Six: John Lamb, Rhea Stevens, Vernon Truesdale, Mary Marlett, Esther Stotler, Roscoe Haycock, Rachel Breedlove, Violet Rose Sutton.
- Row Seven: Anita Powell, Elizabeth Bosworth, Drusilla Burkhead, Thelma Skomp, Ruth Kiser, Merriam Howenstine, Frances St. John, Vernon Adams.



JUNIOR CLASS OFFICERS

- President Kenneth Dorton
- Vice President.....Ralph Eaton
- Secretary Ruth Kiser
- Treasurer Alene Koher

IN MEMORIAM

We set aside this space to the memory of our friend and classmate, Francis Risley, who departed from us March 30, 1936. Although he was here only two years he had won the friendship of many fellow students. He was a member of the band, and a laboratory assistant in Chemistry.

*"We cannot say and we will not say
That he's gone. He's just away."*





CLASS OF NINETEEN THIRTY-NINE

- Top Row: Huge Hise, Robert Hinueber, Frost Brockman, Paul Smith, Robert Rice, Lavern Beitler, Harold Godwin, Francis Wilcoxin.
- Row Two: William Zimmerman, Hugh Compton, Berle Babler, Darrel Faith, Leland Swengel, Paul Ducker, Hayden Shephard, Arthur Outcalt.
- Row Three: Bruce Wright, Ida Mae Good, Ben Lawson, Cecilia Mills, Robert Gillan, Ethel Lamb, Fred Berg.
- Row Four: Lee Shoop, Owen Keene, Henry Potter, Delbert Eicholtz, Orval Moore, Warren Snyder, Stephen Gubi, Elsie Beck, Frank Green.
- Row Five: Helen Todd, Marvin Henricks, Frances Brazeal, Ruth Randall, Paul Klinge, Tony Sharpe, Franklin Borg.
- Row Six: Louis Heck, Raymond Ruff, Harold Everitt, Margaret Long, Mary Ellen Andrew, Helen Solomon, Shereen McGee, Ora Clayton.
- Row Seven: Merrill Underwood, Loren Longenbaugh, Ralph Smith, Otis Baker, Marion Coplen, Elza Loomis, Florence Ducker, Paul Ducher.
- Row Eight: Anita Hale, Eileen Bailey, Phyllis Rousch, Mathilda Hillebrand, Esther Billingsley, Frances Snoddy, Jane Hickman, Martha Mills.

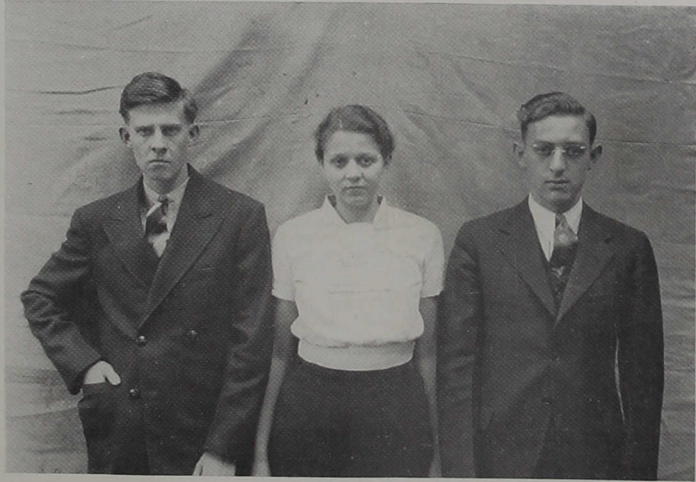

SOPHOMORE CLASS OFFICERS

PresidentMarvin Henricks
Vice President.....Frances Brazeal
Secretary-TreasurerRaymond Ruff

SOPHOMORE NORMAL CLASS OFFICERS

PresidentJohn Mummert
Vice President.....Oran Hollandback
SecretaryAnna K. Ashe
TreasurerLouise Graham

FRESHMAN CLASS OFFICERS

PresidentEarnest J. Babb
Vice PresidentCharles Brown
SecretaryLois Fruth
TreasurerKenneth Patterson



NORMAL CLASS OF NINETEEN THIRTY-SEVEN

- Top Row: Elmer Kirts, Amos Atkins, Harold Gallagher, John Mummert, Lester Ward, Oran Hollandbeck, Elbert Odle, Herbert Rufener, Lee Shaffer.
- Row Two: Thelma Ransom, Mary Kathryn Bixler, Esther Robertson, Louise Stoup, Mary Goodner, Alberta Shaker, Anna K. Ashe, Helen Kindred, James Scott.
- Row Three: Charlotte Wallace, Marjorie Price, Helen Richey, Mary Julian, Genieve Cantrill, Louise Graham, Paul Beanblossom, Thomas Adler, Gerald McNiece.
- Row Four: Anna Wallace, Phyllis Weaver, Orris Manley, Mary Scotton, Naomi Crocker, Julia Turner, Martha Stewart, Jack Oathout, William McClain.
- Row Five: Eva Sheffey, Beulah Noe, Neva Snyder, Dorothy Turner, Catherine Burchard, Dorothy Howard, Clara Lamb, Madeline Spahr, Ruth Weidman.
- Row Six: Ruby Martin, Alberta Perry, Pauline Raper, Eleanor Timberlake, Marjorie Golder, Gordon Geiger, Margaret Dougherty, Geraldine Stansbury, Catherine McBurney.
- Row Seven: Virginia Nelson, Gertrude Motsinger, Helen Bean, Melba Willhite, Gertrude Golder, Mary Applegate, Vivian Murphy, Dorothy Totten, Ellen Garber.



CLASS OF NINETEEN FORTY

- Top Row: Kenneth Millhouse, Pat McCleary, Harvey Showalter, Eugene Smalley, Walter Morgan, Millard McCubbins, James Patterson, Thomas McCubbins.
- Row Two: Lyle Smith, Ward Millhouse, Claude Thompson, Charles Long, Ernest Stanhope, Dwight Smith, William Walker.
- Row Three: Melvin Ollman, Virgil Quisenberry, Ben Miller, Leonard McQuiston, George Riley, Edward Riley, Charles Ramsey.
- Row Four: John Wagner, Dierdre Shaff, Lucille Wildrick, Harry Oldaker, Alice Mitchell, Robert Whitaker, Virginia Troughton, George Wagner, Richard Tyler.
- Row Five: Charles Lewis, Bennie Wilder, Eleanor Phillips, Stanley Langston, Clyde Olsen, Doris Smith, Dorothy Newel, Daniel Rothenberger.
- Row Six: Alice Weghorst, Eloise Seitzinger, Ann Wheatcraft, Kenneth Patterson, David Livengood, Dorothea Montz, Clyde Reynolds.
- Row Seven: Lester Kirk, Nelle Nabhan, Pauline Reed, Mary Oliver, Phoebe Wilson, Martha Shepard, Pearl Lightbody, Phyllis Lynn, Wanda Work.



CLASS OF NINETEEN FORTY

- Top Row: George Hinshaw, James Horner, Charles Brown, Crawford Foraker, Carl Conrad, Paul Haynes, Marshall Chambers.
- Row Two: William Bright, Paul Hague, Authur Hedrick, Mark Braford, Donald Irwin, Hal Everetts, Earnest J. Babb.
- Row Three: Harold Davis, Erleane Eastburn, Perry Key, Geraldine Christman, Richard Hamand, Helen Clift, Russell Babb, Helen Flaig.
- Row Four: Merlin Dipert, Agnes Dailey, Doris Henneman, Jack Jones, Marjorie Hunt.
- Row Five: Naomi Franklin, Geraldine Gilliatt, Marjorie Baker, Mildred Blair, Lois Fruth, Anna Mary Glick, Wayne Abernathy.
- Row Six: Gladys Jarvis, Dorothy Harris, Alice Gahman, Helen Callison, Omar Breedlove, Marjorie Baumgartner, Gerald Eastburg.



NORMAL CLASS OF NINETEEN THIRTY-EIGHT

- Top Row: Verlin Mattox, Catherine Boaz, Hubert Bastin, Arthur Weddell, David Miller, Arnold Traylor, James Allen, William Spray, Francis Humbarger.
- Row Two: Madonna Sharp, Evelyn Kirk, Guinevere Lucas, Phillip Brown, Wilma Bruce, Eloise Christy, Ida Qualkinbush, Ruth Coats.
- Row Three: Deloris Stickney, Leah Morton, Charles Byrket, Annabel Thomas, Freda Umbreit, Evelyn Russell, Frances Gerds.
- Row Four: Maxine Jones, Esther Oakes, Leona Bucher, Sarah Green, Ruby Carlson, Paul Hobbs, Maxine Kirchoff, Dora Yateman.
- Row Five: Mary Ann Kennedy, Marjorie Swank, Mary Ellen Grace, Ruth McKenzie, Phyllis Ludlow, Dorothy Bickel, Julia Brown.
- Row Six: Lois Gillan, Lillian Brooks, Helen Speer, Tabitha Boring, Betty Coomer, Irma Martin, Helen Barnes.
- Row Seven: Mary Ann Tegarden, Hazel Willhite, Mildred Koontz, Wilma Hollowell, Claire Ponsler, LaVena Thorn, Venice Durham.



"NELLIE"



THE "DAWN PATROL"



THAT'S NO ICEBOX "STONEY"



HAPPY BIRTHDAY



"HONEY"



THE EARLY BIRD GETS THE INSECT



THREE MUSKY STEERS



MOONLIGHT ON OBSERVATORY HILL



"RUTHIE" #10,000



TWO-FACED



ROMANTIC LOVER??
(MOONLIGHT WONNELL)



A SWEDISH FIRESUG



NAME IT AND YOU
MAY HAVE IT.
(EDITORS)



FOOTBALL CLASS



THE EN-GROSS-ING
OF THE APPLE.



"ABNER"

DOCTOR - WILSON



ATHLETICS

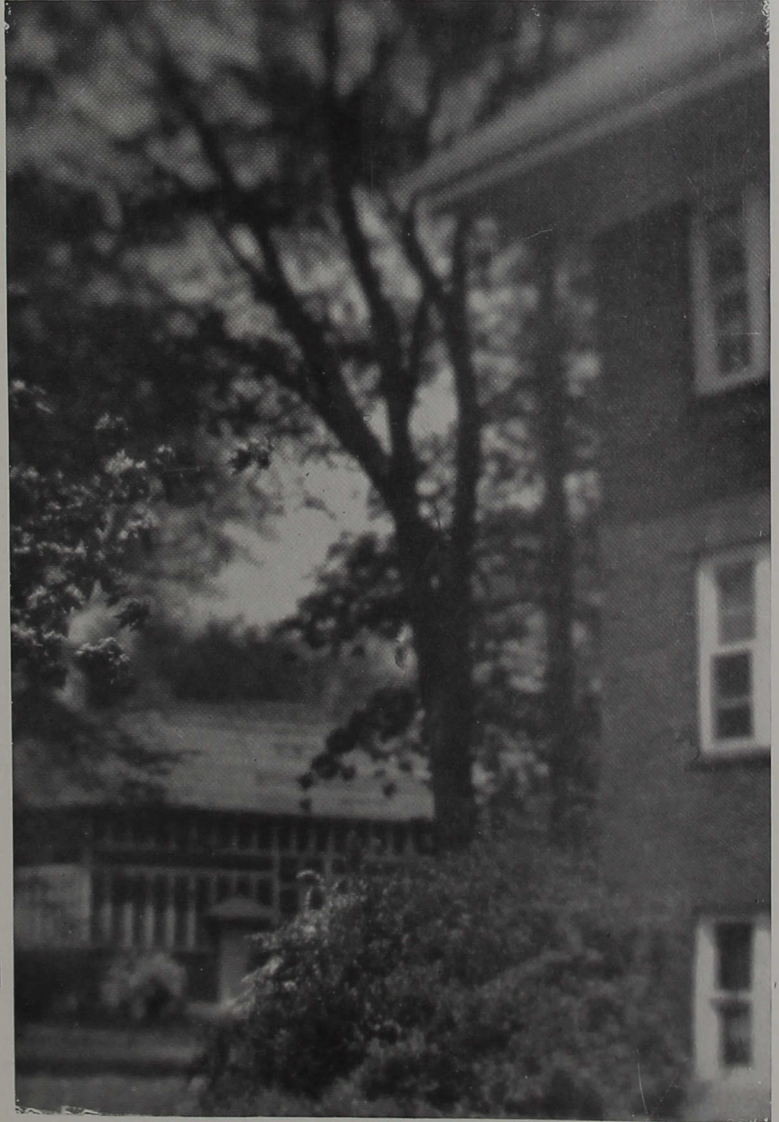



Top row: Borg; second row: Henricks, Burrus, Carmony; third row: Brafford, Nicodemus, McCrocklin, Kerlin; fourth row: Fall, Kennedy, McKelfresh, Lynn, and Wallace.

BOOSTER CLUB

An important organization connected with the athletics of the school is the Booster Club. It is composed of representatives from the various classes and other organizations.

"HENRICKS"



"C" sweaters for the lettermen are provided by this club. This year, with the aid of the Booster Club, new suits were purchased for the Basketball Team. Pep sessions and other activities sponsored by this club help to foster a loyal and proper spirit toward athletics among the students.

"MANLEY"



YELL LEADERS

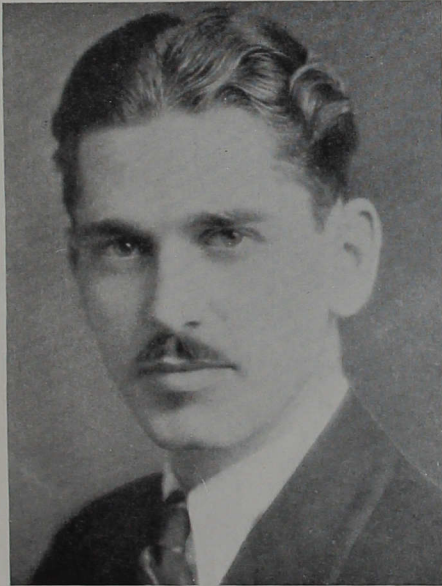

COACH Harry C. Good

As Director of Athletics, Coach Good has brought much glory to Indiana Central, not only by putting out winning teams, but also by sending out coaches, teachers, and citizens who have been taught to play "the game" fairly, and who display those qualities of sportsmanship that make for a happy and successful life.

"C" ASSOCIATION

This association is made up of all those who have been awarded a "letter" in baseball, basketball, or track. John Byers is the president of the organization this year.

Top row: Wilson, Dorton, Byers, Hise, Eaton; second row: Henderson, Linville, Swank, Crowe; third row: Sharpe, Ponsler, Shepard, Keene; fourth row: Burrus, Wonnell, Potter, and Brown.



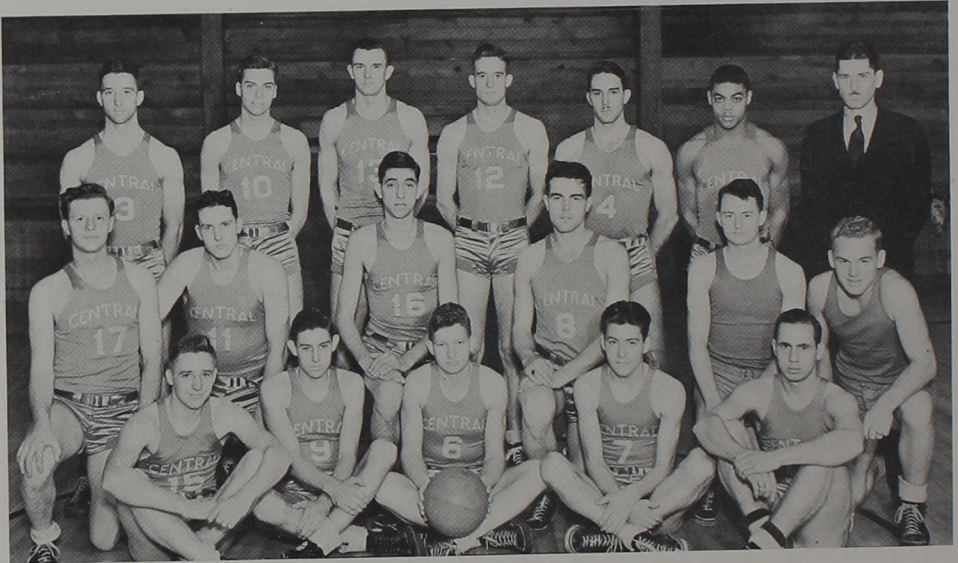

Top row: Bohr, Eaton, Byers, Dorton, Swank, Crowe, Coach Good; second row: K. Millhouse, Godwin, Morgan, Hise, W. Millhouse, Patterson; third row: Potter, Brown, Sharpe, Bastin, and Conrad.

BASKETBALL

Starting off to an early season the "Goodmen" set out to be on the top side of eighteen games with eleven different teams. Coach Good had plenty of material from which to select a first five and also capable substitutes for each position. The team showed much power in offense with a fast breaking type of play and also displayed exceptional defensive ability. They finished the season with only four losses and finished third in the state. Central Normal won first place by going through the season undefeated. Second place went to the strong Manchester five, who counted two victories over the Greyhounds.

The team opened the early season with two victories over Taylor. The first one was a home game and ended 46-20. The second game at Taylor ended with a closer score of 45-41.

In the second home game Huntington furnished the opposition and a victory for Central. Every Central player scored and the game ended 38-26.

A game of thrills was lost to Ball State at Muncie. The half ended with Central in the lead 17-15. The lead changed hands four times in the second half and just as the gun went off, Stout, Ball State forward, tickled the draperies with a long shot that put Ball State ahead 38-37. Crowe scoring 14 points was the high point man for Central.

Central hung it on to Butler to the tune of 41-27. It was an easy win with Crowe leading the scoring with 12 points. (No holiday was needed for a victory like that.)

Lawrence Institute of Detroit and the Hanover cagemen were the next to take it on the chin. Lawrence Institute went home on the small end of a 41-31 score and Hanover was disappointed with a score of 44-34. Swank and Crowe led the scoring in both these games.

The first half of the Indiana State game ended with the score 17 all. However, the second half was as lopsided as the opening half was close, and the game ended 49-28—a victory for Central. Joe Bohr entered the game at the half and became high point man with 15 points.

The best game of the year was played on Central's floor against Ball State. Swank held R. Rudical to 9 points while he scored 14. Central led all the way and finished the game on top 45-39.

Manchester administered the second defeat of the season to Coach Good's men before a large homecoming crowd by a count of 44-36. Manchester used a terrific fast break and proved to be too much for the Central cagemen. Crowe led the Central scoring with 11 points.

The Greyhounds gained their second defeat of the year over Indiana State at Terre Haute by a score of 43-34. It was a listless game with Central playing a smoother brand of ball, and hitting well over 30 per cent in their attempts to score. Swank was good for 15 points and Dorton 11.

Playing Anderson a little later in the season than usual, the reserves took things in their own hands to gain a 48-23 victory. Brown, a freshman, starred for Central with 17 points.

Xavier University turned back the Centralites at Cincinnati. Most of the members of the squad were fighting the flu and as a result took a 27-36 defeat. Byers, Dorton, and Crowe each got six points with Swank getting eight.

The passing attack led by Hise, Byers, and Dorton defeated Huntington College 44-35 at Huntington.

(Continued on page fifty)

Date	Team	Place	I.C.C.	Opp.
Nov. 6	Taylor	H	46	20
13	Taylor	T	45	41
Dec. 4	Huntington	H	38	26
10	Ball State	T	37	38
19	Butler	T	41	27
21	Lawrence Inst.	H	41	31
Jan. 9	Hanover	H	44	34
18	Indiana State	H	49	28
23	Ball State	H	45	39
30	Manchester	H	36	44
Feb. 2	Indiana State	T	43	34
5	Anderson	H	48	23
6	Xavier U.	T	27	36
9	Huntington	T	44	35
13	Hanover	T	38	34
16	Manchester	T	39	51
20	Franklin	H	36	29
26	Anderson	T	56	37

MANAGERS

- Gerald Carmony
- Harold Ducher
- Edward Riley
- Daniel Rothenburger

Not Pictured

- Kenneth Patterson
- John Wagner



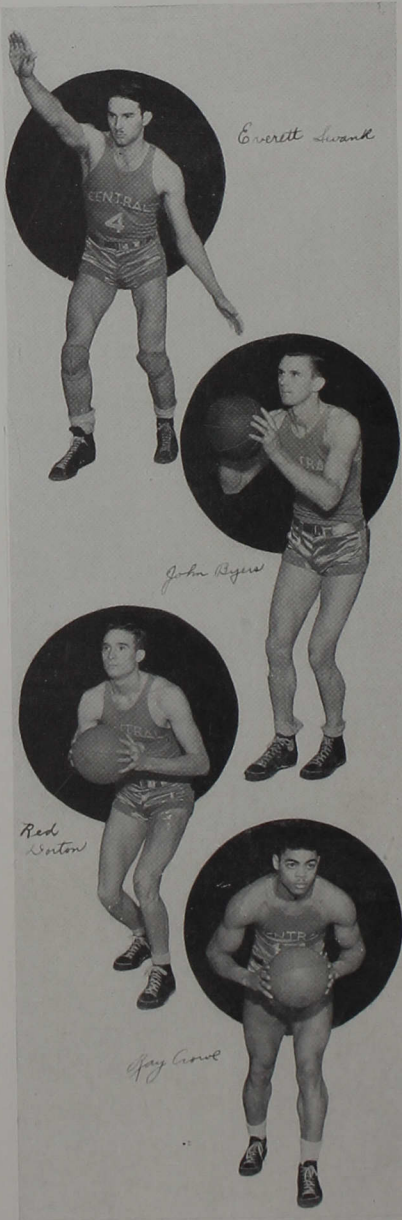

EVERETT SWANK

SENIOR

Swank is lost by the way of the sheepskin parade. His position on the five was guard, and he proved to be a spark plug in every game. He had a way of thrilling the spectators with his excellent dribbling, his long shots, and those one handed push shots. He made the first team and won his letter in his freshman year. Graduating in '33 from Normal work he returned in '36 to complete his four year course. Swank was the highest scorer on this year's team, making a total of 136 points for an average of 8 points per game. For his performance he received a berth on this year's second All State Team.

JOHN BYERS

SENIOR

"Johnny" is also "gone with the seniors." Serving more time in his freshman year than any other player on the squad, Byers has always been a member of the first five. His first two years he held a forward position, but in his last two years he has been controlling the tip at the center position. John was an exceptional player on defense as well as on offense. He afforded the team much strength in obtaining the ball by his ability to rebound the ball. He will be missed.

KENNETH DORTON

JUNIOR

"Red" made his debut as a forward with the Greyhounds his freshman year and has held that position for three years. His second year Red was chosen as a member of the All State Team. He is very fast, alert, and a good right or left hand shot. His height has been a constant asset in getting the ball for Central. We'll be seeing more of Dorton next year.

RAY CROWE

JUNIOR

Crowe, a forward, has much speed and drive. When he starts for the basket he is hard to stop. This is evident in the fact that this year Ray garnered 120 points for an average of 7.5 points per game. Ray's ability has made him an important cog in the team's offense. Since Ray is only a Junior he will have another year to play for the Cardinal and Grey.

RALPH EATON

JUNIOR

Ralph is a steady player with a "never give up" spirit. He is a good "feeder" and makes many a pass from which a basket is made. He is an accurate shot from the foul line and also a good shot from the field. As a guard he has the qualities that a guard position requires. He made his letter in his Sophomore year and has one more year to don the Cardinal and Grey for Central.

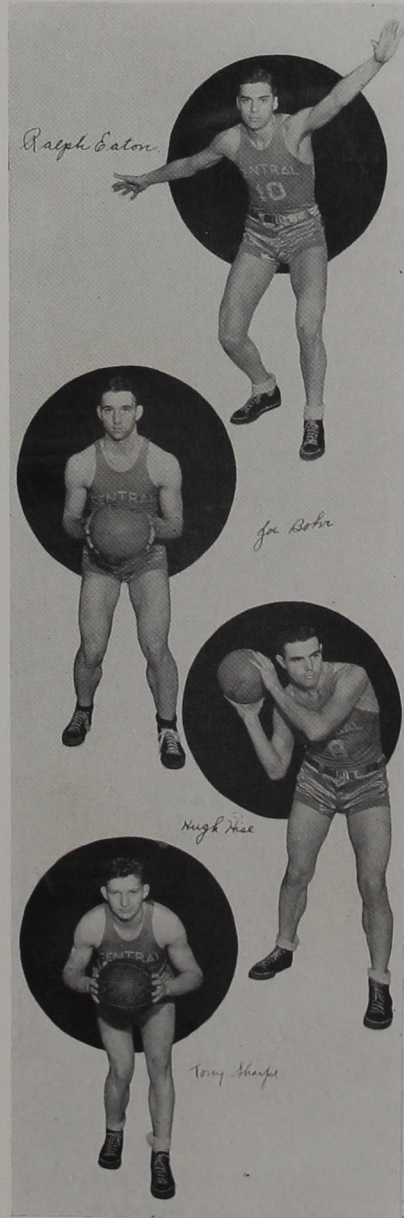

JOE BOHR

SOPHOMORE

Joe has proved to be a very good reserve man and has competently fulfilled his duties at forward whenever he was given an opportunity. Joe has made a great improvement and will have two more years in which to show his metal. Bohr is fast, a fighter, and a good shot under the basket. He made his letter this year.

HUGH HISE

SOPHOMORE

Hugh has turned in many fine performances this year. In fulfilling his job at guard he has broken up many a sure basket and was constantly bringing the ball out from the opponents' backboard. His height and weight are important factors in the team's defense. He will be in the ranks of the "Goodmen" for two more years.

WILLIAM SHARPE

SOPHOMORE

"Tony" does not have the height that the other members of the squad have, but he makes up for it in his ability to get points, his clever dribbling, his accurate passing, and by doing a fine job of guarding. He did not see much action this year, but he gave a good account of himself whenever called upon to fulfill the floor guard position. Sharpe still has two years to perform for Central.



Top row: Nicoson, Swank, Hise, Cox, Hinueber, Bahan, Coach Good; second row: Collier, McNamara, Byers, Delph, Williams; third row: Brown, Sharpe, Campbell, Clayton, and Dorton.

BASEBALL

In the delayed season opener at University Heights, "Red" Dorton held N. C. A. G. U. to three hits and one run, while he and Linville sneaked across for tallies in a seven inning game. Score 2-1.

In the second game of the season against Butler at the northside diamond, McNamara pitched a very creditable game, allowing only three runs on eleven hits. However his teammates could gather only six hits and thus Butler won 1-3.

Again playing away from home, the Greyhounds swamped Franklin. Keene was on the mound for the locals, and with the aid of Byers's hitting was able to give Central a decisive victory 12-3.

Dorton appeared again to conquer N. C. A. G. U. by an overwhelming score of 23-10. Clayton, a freshman, took the spotlight in this game as he pounded out four hits in five times at bat.

Hard luck traveled with the Goodmen to Richmond for their next game. McNamara, the pitcher, and Tony Sharpe, the third baseman, garnered three hits apiece. This, however, was not enough to beat the 11 runs and 17 hits of Earlham. 7-11.

Keene again pitched a very fine game, this time at Muncie. However, a Ball State rally in the eighth inning brought them four runs and enabled them to win 3-5.

McNamara won his first game of the season from Butler on the home diamond. Byers

and Hise furnished the hitting power of the day with five and four hits respectively out of five times at bat. The final score was 15-8.

In a return game at Butler, the Greyhounds fell by a score of 9-8, when a two run rally in the ninth inning fell short of a victory.

The postponed game with Bonebrake Theological Seminary was won by Central by a one-sided score of 18-3. Dorton, Cox, and Byers twirled for this game.

Keene again gave a good performance by holding the Ball State aggregation to six hits and one run. This was the first victory over Ball State since 1934. Score 4-1.

In the next game on the home court against Franklin, McNamara allowed only four hits. The game ended with a loss for the visitors, 6-2.

Keene and Dorton twirled the next game against N. C. A. G. U., with Campbell on the receiving end. Brown led the way to a 16-7 victory with four hits out of five times at bat.

Sharpe started the last of the four game series with Butler by driving out a double to account for our only run of the game when McNamara singled. Blackaby, the pitcher for the northsiders, knocked a home run in the fifth inning. The game ended in favor of Butler, 1-3.

DePauw, the visiting team, furnished another win for Central by a score of 6-3. Keene pitched another fine ball game and also had a perfect day at bat.

In a return game at DePauw, Central lost by one point. DePauw staged a rally in the ninth inning to account for six runs which was enough to beat Central by a score of 9-10. Keene was on the mound for the Centralites.

In the last game the locals went on a hitting spree and won by the humiliating score of 18-1. Byers was outstanding for the locals with two home runs, a triple, and a single to his credit. Keene allowed Earlham only four hits.

The Earlham game ended the college baseball careers of "Bob" Collier, Delph, and "Catfish" Williams.

The Greyhounds turned in a good record for the 1936 season with six losses and ten victories.

1936 BASEBALL SCORES

<i>Date</i>	<i>Team</i>	<i>Cen.</i>	<i>Opp.</i>	<i>Date</i>	<i>Team</i>	<i>Cen.</i>	<i>Opp.</i>
Apr. 16	N. A. G. U.	2	1	8	Bonebrake	18	3
17	Butler	1	3	12	Ball State	4	1
22	Franklin	12	3	15	Franklin	6	2
24	N. A. G. U.	23	10	16	N. A. G. U.	16	7
25	Earlham	7	11	19	Butler	1	3
28	Ball State	3	5	21	DePauw	6	3
May -4	Butler	15	8	27	DePauw	9	10
7	Butler	8	9	30	Earlham	18	1

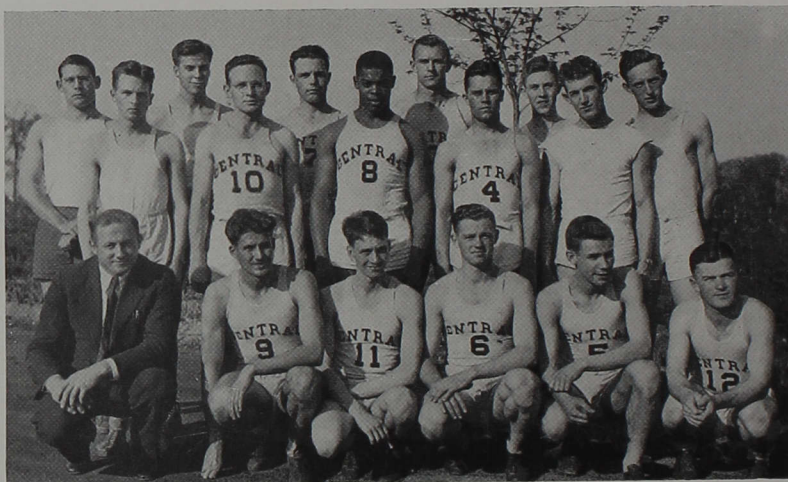

Top row: Tillis, Eaton, Hise, Byers, Ward, Burroughs; second row: Youngblood, Burrus, Crowe, Ellis, Shepard; third row: Coach Catlin, Wilson, Corbin, Hoot, Wonnell, and Smith.

TRACK

The Indiana Central thinly clad, headed by Coach Earnest Catlin, and track captain, Wayne Corbin, not only upheld Central's name as the producer of good sportsmen, but also closed the '36 track season with the best record they have established in the last few years.

HOOT, BURRUS, ELLIS, WONNELL

R
E
L
A
Y

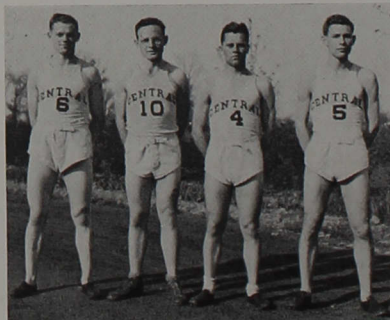

T
E
A
M



TRACK COACH

Ralph E. Ponsler

Coach Ponsler was a graduate of Indiana Central College in 1936. He has taken over the job of coaching the cinder men for the 1937 season and also is in charge of the intra-mural program.

First to fall before the boys from Central was the Anderson College team. Anderson scored only one first place as Central rolled up an overwhelming 110 points to 21 for Anderson. Jim Wilson, with 24 points to his credit, was the individual high scorer of the day.

At Earlham College, Coach Catlin's proteges came within five points of capturing a hotly contested triangular meet involving the locals, Earlham, and Central Normal. However, failure to place in the high hurdles, javelin, and mile events cost the Greyhounds their first defeat of the season. John Byers came through to garner eighteen points and individual honors of the day, but was closely pressed by Ray Crowe.

Indiana State could offer no serious competition to a fighting Greyhound team, and succumbed to an 83-46 beating as Central captured eleven out of the fifteen first places, and ten seconds out of a like number. Again the big three, Byers, Crowe and Wilson, carried off the scoring honors of the day with 20, 12, and 15 points, respectively.

The meet at Butler University with the Butler freshmen proved to be a pushover, although the Greyhounds had expected the toughest opposition of the dual meet season. The final score read 90-40 in favor of Central with Byers, Crowe, and Wilson again leading the scoring.

The last duel meet of the cinder season was held at Hanover with the Hanover College Hilltoppers. It was a rainy day and the meet was nearly canceled, but the Greyhounds were not held down by the muddy tracks when it came to winning. The record on the books shows a 61-49 victory with Byers having 16 points and Crowe running up 19 for high honors.

In the Little State Meet held at DePauw, Coach Catlin's boys came through with 11 2/3 points. Byers took first in the discus throw, second in the 220 yard dash, tied for third, fourth, and fifth in the high jump, and then helped the relay team capture a second place in the mile relay.

At the Big State Meet, Notre Dame and I. U. took the honors with 67 and 64 points respectively. Byers qualified in the discus throw but did not place.



1ST. CAPT. PRICE
3RD. CAPT. HOLLANDBECK



2ND. CAPT. BYERS
3RD. CAPT. CLAYTON



3RD. CAPT. MCKELFRESH
7TH. CAPT. BURRUS



6TH. CAPT. MANLEY
8TH. CAPT. BEANBLOSSOM



I
N
T
R
A

SOFT

BALL



M
U
R
A
L

INTRA-MURAL SPORTS

Under the competent guidance of Coach Ponsler, the intra-mural sport program of the '36 and '37 school year has been a success. Intra-mural sports are sponsored for the benefit of those who are unable to participate on a varsity team. They provide a wholesome and entertaining activity for the students.

The softball "round robin" ended with Price's team and Byers's team tied for first place. The tie was played off in a very exciting game with Price's team winning 11-10.

The "touch football" season was played with the teams evenly matched and the result was many ties.

INTRA-MURAL SOFTBALL

<i>Captain</i>	<i>Won</i>	<i>Lost</i>
Price	6	1
Byers	6	1
Hollandbeck	4	3
Clayton	4	3
McKelfresh	4	3
Manley	3	4
Burrus	1	6
Beanblossom	0	7

INTRA-MURAL TOUCH FOOTBALL

<i>Captain</i>	<i>Won</i>	<i>Lost</i>	<i>Tied</i>
Price	4	1	4
McKelfresh	3	2	4
Burrus	2	2	5
Adams	1	5	3

INTRA-MURAL BASKETBALL AND VOLLEYBALL

The basketball and volleyball games attracted much interest throughout the season. In basketball, Orris Manley and John Kirkpatrick tied for scoring honor with 127 points apiece. Hollandbeck was next with 116 points.

<i>Captain</i>	BASKETBALL		VOLLEYBALL	
	<i>Won</i>	<i>Lost</i>	<i>Won</i>	<i>Lost</i>
Hollandbeck	11	0	5	4
Manley	10	1	4	3
McKelfresh	8	3	2	7
Price	8	3	7	2
Lamb	7	4	8	2
Wilcoxin	4	7	8	1
Adams	4	7	0	8
Brice	4	7	6	4
Beanblossom	3	8	4	5
Clayton	3	8	2	7
Kirts	3	8	1	5
Swengel	1	10	4	4

BASKETBALL

(Continued from page forty-one)

At Hanover the Hilltoppers gave the Greyhounds a close battle. Hanover led 3 points with but three minutes to go. Crowe flicked the net for two buckets while Dorton and Eaton added foul shots to finish with Central leading 38-34.

At the return game at Manchester, the Spartans handed the Greyhounds their worst defeat of the season. After fighting on even terms for the first few minutes, Beck and Dubois went on a scoring spree to put Manchester in the lead. Swank was high for the Greyhounds with 13 points. The final score was 51-39.

The last home game of the season was with Franklin, who have been absent from our schedule for the past few seasons. Led by the two seniors, Byers and Swank, who garnered 10 points apiece, the Central netmen turned in a 36-29 victory.

The season ended with the reserves running up the highest score of the year to win over Anderson 56-37. Bohr led the Central attack with 12 points.

ORGANIZATIONS

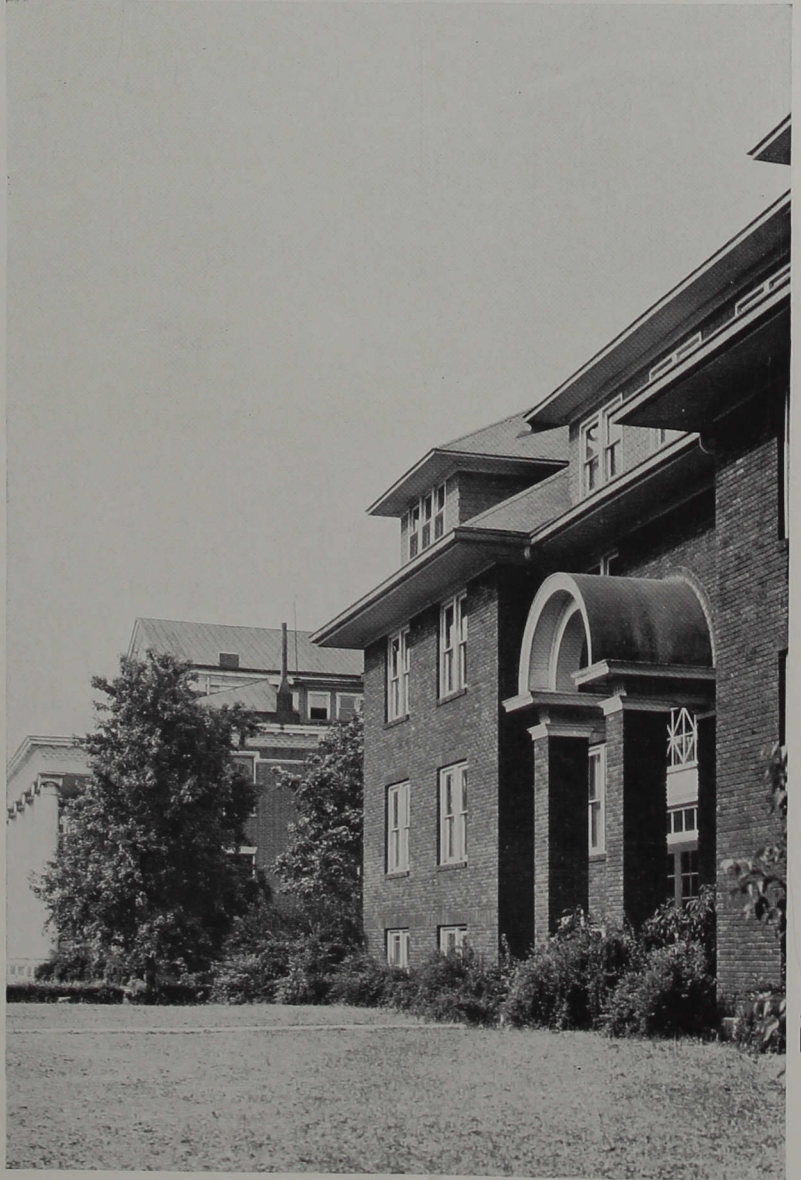



Top Row: Hite-Jones, Ashe, Wildrick, Lamb, Nicodemus, Troughton, Ratliff, Beck, Coats; second row: Glick, Franklin, Fruth, Kindred, Price, Hunt, Mills, Kennedy, Koher; third row: Rousch, Lynn, Noe, Bosworth, Wallace, Spahr, Burchard, Skomp, Martin, Seitzinger; fourth row: Shepard, McBurney, Tegarden, Applegate, Lightbody, Callison, Durham, Borkett, and Smith.

THEACALLOSIA

Excellent opportunities for the developing of ideals of truth and beauty in literature, the routine of parliamentary law, and the art of impromptu and extemporaneous speaking are offered in Theacallosia Literary Society. Any girl interested in bettering herself culturally and who is of good character and scholastic standing is eligible for membership. Many freshmen as well as several of our seniors were elected into the society during this year. Even one of our former members returned as a senior and has held the position of both president and critic. With the addition of these new members our bar has been filled this past year.

Informal poetry and impromptu sessions, interesting current news, and a debate on a timely question of our day added to the variety of our exercises planned for each week.

After having spent four years at Indiana Central, it is a pleasure to look back again and to remember the friendships and benefits that have been added to our lives because we have been sisters in Theacallosia.

With our worthy motto, "Labor omnia vincit," translated "Labor conquers all," Theacallosia has gone forward and has achieved a place of recognition on our campus.



Top row: Linville, Bevington, Eaton, Dorton, Byers, Chambers, Wilcoxin, Babler, Swank; second row: Carmony, Wonnell, Kerlin, Gross, Christianson, Borg, Swengel, Kirts, Ponsler; third row: Henricks, Adler, Brown, Patterson, Truesdale, McKelfresh, Burrus, and Johnson.

ZETAGATHEA

*"There is a destiny that makes us brothers
None live to self alone;
All that we send into the lives of others
Comes back into our own."*

In 1923, twenty-six men from the rapidly growing student body of I. C. C. perceived the need of another literary society to afford actual participation in literary training which was in danger of being checked due to the rapid growth of our neighbor society. As a result Zetagathea was born with the high aim of linking the lives of its members in a common brotherhood. Throughout the fourteen years of its life, Zetagathea has contributed nobly to the ties of friendships formed on Central's soil.

Zetagathea encourages a wide variety of literary accomplishments. Whether it be essays, poetry, book reviews, addresses, debates, musical productions, each Zetagathean strives to bring forth the best that is in him. Many are they who can point to Zetagathea as the institution which has developed their latent powers of speech or writing.

But while the society recognizes the value of and encourages literary proficiency foremost in the mind of every member is the thought of developing the relationships of friendliness and helpfulness so that it might be said of every true Zetagathean, "A friend of man was he, and thus, he was a friend of God."



Top row: Dager, Sharp, Christy, Mills, Hadley, Brown, Albea, Shaker, Good; second row: Breedlove, Scotton, Montz, Bailey, Hoch, Dennis, Carrithers, Randall; third row: Roberts, Todd, Powell, Miller, Eickmann, McCrocklin, Andis; fourth row: Albea, St. John, Kiser, Bean, Billingsley, and Jarvis.

PHILAEETHEA

*Oh, glorious Philaethea,
Round thee in love we draw.
Thine is the grace of culture,
The majesty of law.
Be self-control thy scepter,
Efficiency thy tower;
And on thy shining forehead,
Love, Justice, Peace, and Power.*

During this year there have been twenty-one members added to the bar. In an effort to promote debating on the campus, Philaethea sponsored a debate within the society, debated with Theacallosia, and finally with Philomusea, emerged as victor over Theacallosia and Zetagathea's debate team.

The society has had many very interesting productions, both literary and musical, this year. The group as a whole seems to be especially talented in writing articles, essays, short stories, in telling funny stories, reading poems, and in making themselves the subjects for good impromptu material.

Philaethea has as her purpose to train the young women of the society in the appreciation of parliamentary law, productions, both musical and written, and extemporaneous speaking.

It is with mingled feelings that we come to the close of another year. There are feelings of regret because some of us will not return in the fall, but there is compensation in the joy and happiness that we feel from having completed something worth while.



Top row: Davis, Lawson, Brice, Elson, Wilson, Pellett, P. Smith, Beitler, Hague; second row: Hahn, Ducker, Jansen, Chambers, Breedlove, Nice, Coplen, Everett; third row: Hancock, T. Wonnell, Beanblossom, Price, Hoot, R. Smith, Sale, Livengood, Youngblood; fourth row: Liggett, Lamb, Veal, Adams, Smith, Kok, Baker, and Barker.

PHILOMUSEA

*Philomusea, Philomusea,
 What memories round thee cluster,
 As faces dear from far and near
 Gaze on thy golden luster,
 Thou dost remember all who came,
 Tho' some be gone, are yet the same.
 Philomusea, Philomusea,
 What memories round thee cluster.*

Perhaps one of the greatest joys that come from college life is the treasure of friendships that are bound together by a common motive in intellectual development. Philomusea, with thirty-one years of growth and achievement, can claim over three hundred members. As our eyes run over the long list, we delight in finding many names of men whom we have met in other relationships and feel that we have another stronghold upon their friendship because they are members of Philomusea.

The active membership this year is forty-four. This thirty-first year has introduced to the society the fourth revision of the Constitution and By-Laws, thereby establishing another mark of progress. With the successful attempt at dividing the bar into two sections has come added opportunity for each member. The training which comes from serving in all three of the chair offices makes literary membership in Philomusea of added value.

With this spirit of progress ever challenging us, let us sing Philomusea's praises until the halls resound with memories dear to one and all.

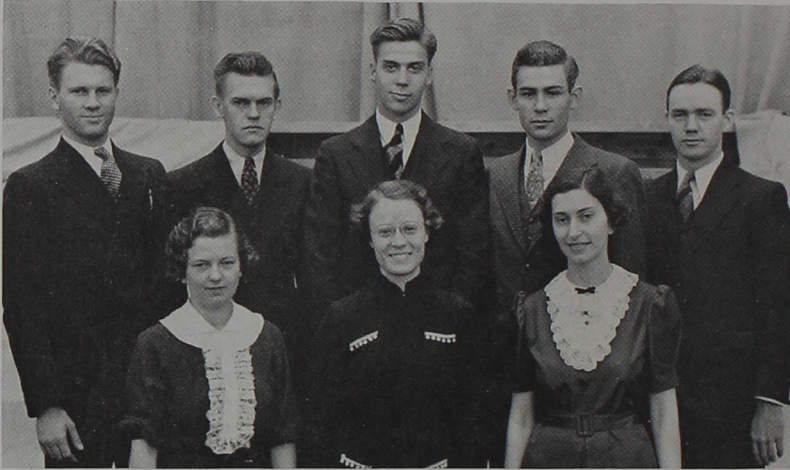

Top row: Emery, Kerlin, Eaton, Wonnell, Price; second row: Kiser, Koher, and Andis.

ORACLE STAFF

To set forth in this year's annual an accurate and interesting history of the school year, to please the seniors, to conform, after a fashion at least, to rules and laws governing English and Annual publication, to keep out things that will not meet the censor's approval—throw all this together on a background of financial limitations and you have the task of the Annual editor and his staff. The students will be judge of the first; as for the second, we only can hope; College Annual experts can decide on the third, and if we haven't succeeded in the fourth we will soon hear about it. An efficient Business Manager is taking care of the last.

If through any errors of omission or commission, your anger is aroused, remember that we are only human and by no means infallible.

The Oracle is a publication of the Junior Class, but only through the cooperation of the entire student body and faculty have we been able to publish this book. We hope that our efforts and our midnight hours have not been in vain. However, if we have succeeded in producing an Annual of which the Junior Class is not ashamed, we are satisfied.

EDITOR

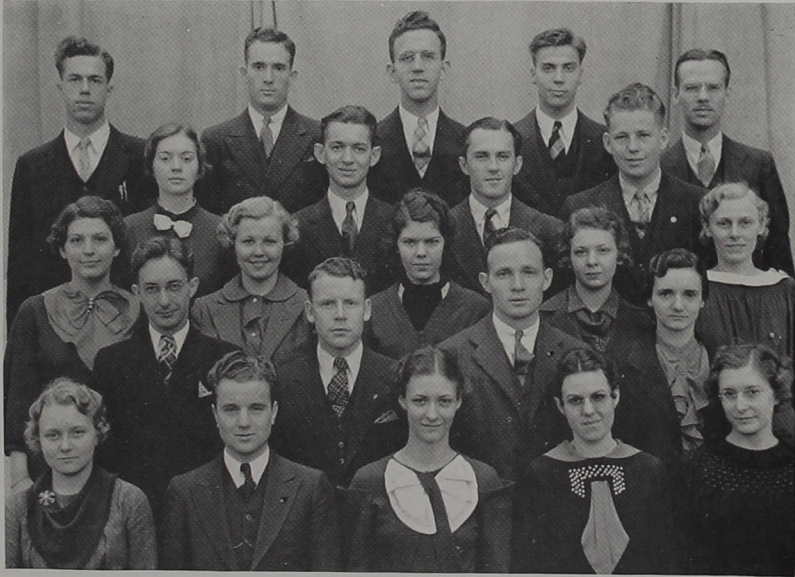

Top row: Zimmerman, Dorton, Chambers, Eaton, Davis; second row: Brown, Ducker, Oakes, Showalter; third row: Turner, Newel, Todd, Dailey, Buescher; fourth row: Sale, C. Smith, Burrus, Randall; fifth row: Jones, Smith, Roberts, Jarvis, and Powell.

REFLECTOR STAFF

Headlines, slug-lines, date-lines, by-lines, box-lines, and dead-lines constitute but a few of the worries that confronted this enterprising and hopeful newspaper group, under whose guidance the campus newspaper is published. Although it is "loads" of work, each member of the staff testifies to the joy in gathering news, or producing bits of humor or feature material.

During the past year, The Reflector has been in the hands of the following above pictured "embryonic-newshawks":

Harold Davis, Editor-in-Chief; Roscoe Smith, Associate Editor; Kenneth Dorton, Associate Editor; Jerry Burrus, Sports Editor; Mary Roberts, Columnist; Russell Sale, Editorial Writer; Elizabeth Jones, Dramatic Editor; Doris Brown, Feature Writer; Julia Turner, Typist; Anita Powell, Typist; John Chambers, Business and Circulation Manager; Ralph Eaton, Ruth Randall, James Burroughs, and Phyllis Linn, Assistants in Circulation; Charles Smith, Harvey Showalter, Thelma Buescher, Billy Zimmerman, Paul Ducker, Richard Tyler, Helen Todd, Agnes Dailey, Dorothy Newel, and Gladys Jarvis, Reporters; Mrs. Anna Dale Kek, Faculty Adviser.



BAND

"Beautiful sounds are the raw material from which music is made; but sounds alone, however beautiful, will not make music of themselves."

The members of the newly organized band found this to be true, for the sounds which came from the chapel room where the band practiced the first of the year were certainly far from beautiful. But with some hard work under the direction of the "smiling and courageous" leader, Maurice Shadley, the band, with a membership of about fifty per cent freshmen, scheduled concerts at Keith's Theatre, Greenwood, Southport, gave chapel programs, played for the basketball games, and for the closing activities of the school year.

This organization has added much to the school spirit, and the students join with the faculty in saying, "On with the I.C.C. Band."



ORCHESTRA

Blue notes! Trials! Tribulations! Harmony? And finally—sweet strains that are wafted away on the breeze.

Early in October, a few music students organized under the leadership of Maurice Shadley, band and orchestra instructor. The outcome of this organization was our own Indiana Central Orchestra, and as "Daniel purposed in his heart," so these students purposed in their hearts to produce a fine type of musical entertainment. Marches, overtures and serenades took shape and progressed under the diligent effort of instructor and pupils.

The orchestra gave its first program for the Big Y Meeting at Keith's Theatre on February 21, followed by a concert in chapel early in March to an appreciative college audience.

To whom are honors due? To the director, Maurice Shadley, whose success has been made possible only through the cooperation of the orchestra members.



Top picture, top row: Humbarger, Scheick, Riley, Nicodemus, Gillan, Hague, Henricks; second row: Coplen, Kok, Faye Albea, Hahn, Krause, Miss Becker, R. Smith, and Nice.
Bottom picture, top row: Borkett, Gilliatt, Faye Albea, Glick, Franklin, Miss Becker, Carrithers, Hickman; second row: Long, Stewart, Nicodemus, Good, and Mary Albea.

MEN'S AND WOMEN'S GLEE CLUBS

During the past year the Men's Concert Glee Club has made real progress under the leadership of Miss Esther Becker. One of the outstanding features of the organization was the concert trips on Sundays to the leading churches in Indiana and Illinois. The programs presented by the Glee Club contained both classical and secular numbers of very high standard and the blending of these male voices were enjoyed wherever they went.

The Women's Concert Glee Club, also under the direction of Miss Esther Becker, has made much progress this year. The organization has made appearances at various places in the city and on the campus during the year. The high light of the season was a concert in April. The girls wore white evening gowns for the first part of the concert and gowns in pastel shades in the latter part.

The Glee Club has been singing some very difficult compositions and has added many excellent compositions to its repertoire. Much has been done in interpretation and in memorization.



Top row: Coplen, Livengood, Price, Nicodemus, M. Chambers, R. Smith; second row: Mrs. Gilliatt, O'Reilly, Flaig, Dager, Good, Hague, Martin; third row: Gilliatt, Long, Stevens, Randall, Carrithers, and Oliver.

COLLEGE CHOIR

With Mrs. Ethel Gilliatt as director and Helen Thomas Martin as accompanist, the College Choir has had a very successful year. The Choir sings only religious music, much of it done in a capella style.

Last fall the Choir sang at the W. M. A. Convention at the Brookside United Brethren Church. A little later, they sang for the State Congress at the First United Brethren Church. The highlight of the year's programs was the presentation, at Christmas time, of Noble Cain's Cantata, "Christ in the World." At the Irvington Methodist Church, the Choir furnished the music for a vesper service. Later in the year, the Choir gave an entire vesper service at the North Methodist Church. As usual, the Choir also sang the music for the Commencement program.

The Choir officers for this year were Ida Mae Good, President; Helen Borkert, Secretary, and David Livengood, Librarian.

Much of the success of the Choir is due to Mrs. Gilliatt and her efficient directing. She deserves high commendation for the accomplishments of the Choir under her leadership.



Wilson, Carrithers, Faye Albea, Boston, and Mogle.

CONCERT MIXED QUARTET

The Concert Mixed Quartet was organized with a definite purpose in mind: to present a high type program of sacred, classical, and secular music in many of the churches, schools, and clubs throughout the Indiana Central area. The program includes vocal and instrumental solos, duets, and quartet numbers selected from oratorios, operettas, and compositions written by recognized composers of the past and present.

The personnel of the quartet is: Eugene Mogle, tenor and manager; Fern Carrithers, soprano; Winona Boston, contralto; Wilbur Wilson, bass; and Faye Albea, accompanist.

~~~~~  
The Speech Arts Honor Society purposes to develop an interest in and to foster artistic work in interpretation, extemporaneous speaking, and debate.

Literary Societies and classes have extensively participated in the above three phases of the speech arts.

At the close of the school year, in recognition of outstanding achievement, representatives of these groups are elected to chairs of membership in this honor society.

## SPEECH ARTS HONOR SOCIETY

Top Row: Wright, Davis, Nicodemus, Masaracchia; second row: Martin, Howenstine, and Kok.

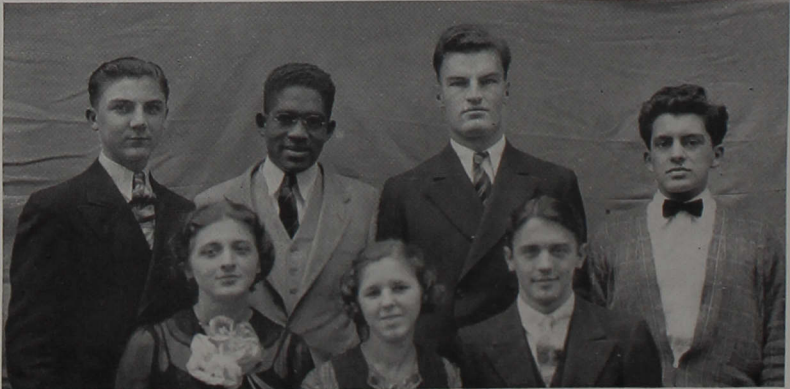





Top row: Breedlove, Kirts, Carmony, Wonnell, Davis; second row: Buescher, Dennis, Brown, T. Wonnell; third row: McCrocklin, Masaracchia, Miss Weimar, Dager, Kok; fourth row: Gable, Martin, Jones, O'Dwyer, and Roberts.

## DRAMATIC SOCIETY

Who was "The Fool," "The Lion or the Mouse"? Perhaps the majority of our students can solve this great mystery due to the efforts of our College Dramatic Club, a part of the National Honorary Dramatic Society Alpha Psi Omega, which is represented on this campus by the Gamma Theta Cast. The purpose of the Dramatic Club, this year, has been to present some of the problems of our everyday life in a form that would be entertaining and uplifting.

Entrance into the society may be obtained by serving in apprenticeship, in which one must take the course in dramatics and also work off staff and acting points by taking part in one-act plays. Much of the credit of this society should go to our able faculty director, Miss Leora Weimar, along with Miss Martha Greulich, our art director, and Mr. Donald Klopp, our faculty production manager, who have spent much time and effort in helping us present our productions.

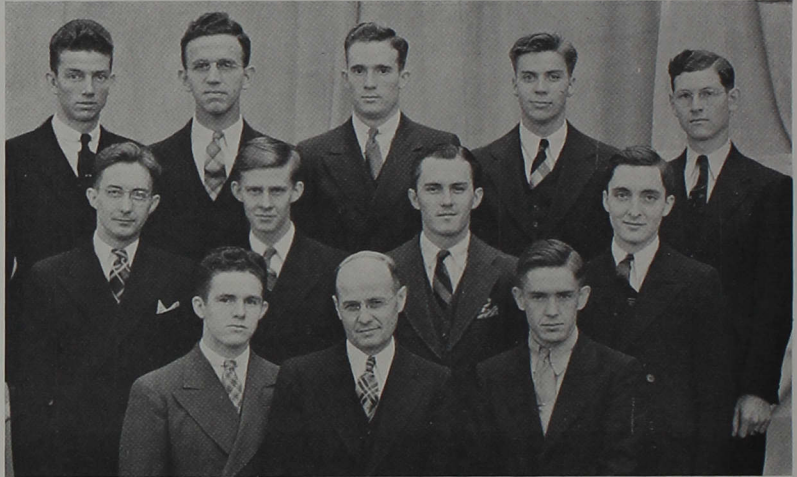

Top row: Wilcoxin, Chambers, Dorton, Eaton, Sever; second row: Sale, Henricks, Oakes, Hancock; third row: McKelfresh, Dr. Gilliatt, and R. Smith.

## Y. M. C. A. CABINET

The Y. M. C. A. under the capable leadership of Dr. Gilliatt is the largest organization of men on the campus. Operating through an executive cabinet which meets once a week, it plans programs to meet the needs of the men.

The influence of the Y. M. C. A. is felt not only on our own campus but also on others. Y. M. delegates attend conferences both in our own state and in others. It shares in ideas and in turn receives help from other Y. M. C. A. organizations representing different localities.

This year, under the efficient direction of John McKelfresh, has been an unusually successful year. It has sponsored activities, such as the Big and Little Buddy Walkout, Special Date Week, Weekly discussion groups, and together with the Y. W. C. A. sponsored the Big Mixer, Spring Festival, and other Friday night entertainments.

Its religious viewpoint and its high ideals present a standard toward which every man should strive. The steady influence of the Y. M. C. A. permeates the entire campus.



Top row: Randall, Eickmann, McCrocklin, Kindred, Beck; second row: Hale, Roberts, Koher, Smith; third row: Mrs. Gilliatt, Boston, and Ratliff.

## Y. W. C. A. CABINET

The Y. W. C. A., through its unusual and varied programs, is endeavoring to promote high standards of character and to cultivate the social as well as the religious life on the campus. During the year, it sponsored the annual Big and Little Sister Walkout, the May Morning Breakfast, a "Leap Week," and the Christmas party for the less fortunate children. It also adopted "Scotty" as its mascot and introduced its bi-weekly publication of the same name to the delight of the girls who belong to this organization. Other activities which the Y. W. sponsored jointly with the Y. M. are the Faculty Parties, Big Mixer, Spring Festival, banquets and feature programs. Under the able guidance of the sponsor, Mrs. Gilliatt, and the excellent planning and leadership of the president, Dorothy Ratliff, the Y. W. C. A. has been a success this year. Appreciation is here expressed for the assistance given the cabinet members by the other members of the organization. It has been possible through the help of these non-cabinet members to send representatives from our cabinet to conferences throughout the state. These representatives have brought back to the campus many helpful suggestions that have improved our Y. year.



## STUDENT VOLUNTEERS

The Student Volunteers are a group of Christian young people who have dedicated their lives to the service of Christ. This organization meets every Thursday evening in the church auditorium to take part in services which are doing much to foster a proper religious atmosphere on the campus. John Price is the president of the Volunteers. Other officers are Wilbur Wilson, Esther Billingsley, Dorothy Howard, Anita Hale, and Marvin Henricks.

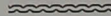

## CHRISTIAN ENDEAVOR CABINET

Every Sunday evening a faithful group of students has been meeting in the church basement. Many questions concerning campus life, student problems, and life decisions have been discussed under the direction of student leaders. The Christian Endeavor owes its success this year to the leadership of the president, Milton Brice, and his cabinet consisting of Alene Koher, Bruce Wright, Marvin Henricks, Harold Davis, Ruth Randall, and Dorothy Ratliff.



# FEATURES

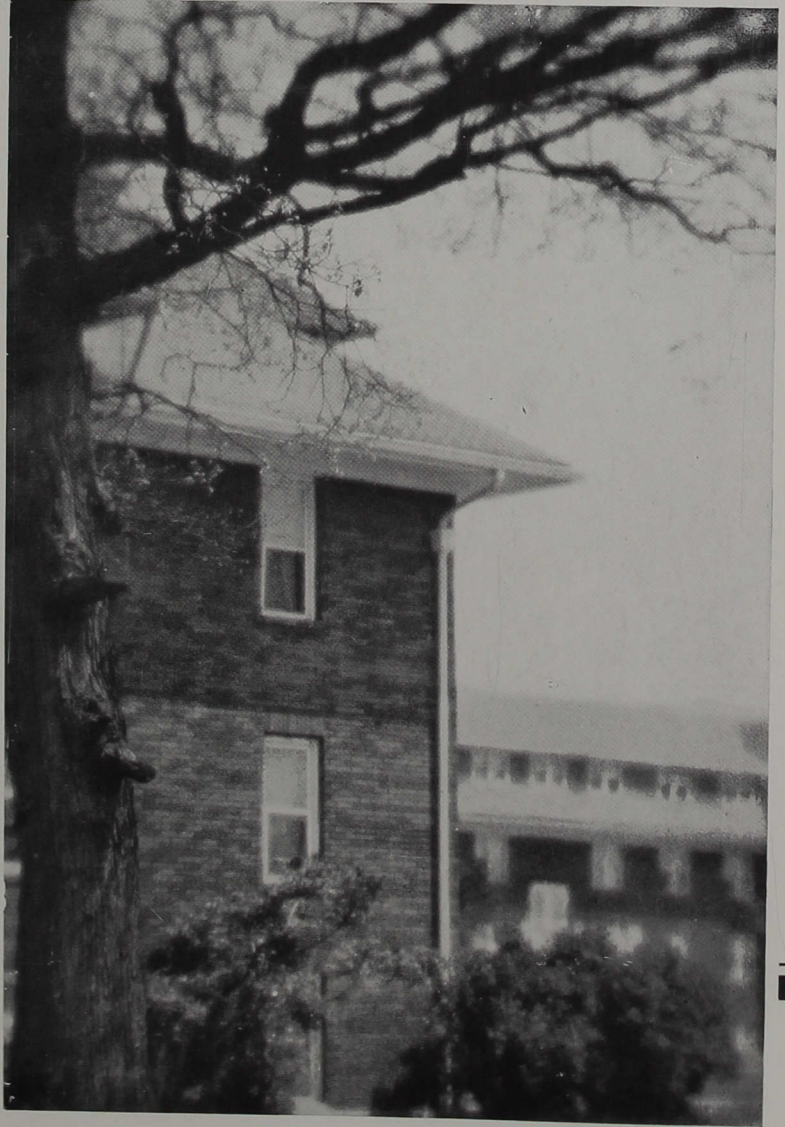

## ORACLE PATRONS

CENTRAL PUBLISHING COMPANY  
301 Jackson Building, Indianapolis

INDIANAPOLIS ENGRAVING COMPANY

CLEM C. VOORHIS—PHOTOGRAPHERS  
Riley 4209      550 N. Meridian St.

HATFIELD ELECTRIC SUPPLY COMPANY  
Meridian at Maryland Street, Indianapolis

SMITH-HASSLER-STURM COMPANY—SPORTING GOODS  
217-221 Mass. Ave., Indianapolis

GLADYS ALWES MUSIC SHOPPE  
33 Monument Circle No. 201

BAKER BROS. GARAGE  
4015 Madison Ave.      DR-0423

F. J. SCHUSTER COAL COMPANY  
902 Troy Avenue      DR-3000

*Compliments of* KO-WE-BA COMPANY

PETE'S BARBER SHOP

*Compliments of* INDIANAPOLIS MILK COUNCIL

FORBES LUMBER COMPANY  
1923 Shelby St.      DR-7400

BERDEL & TOMHEY—HARDWARE

PARKHURST BROS.—FIVE & TEN

EDITOR'S NOTE: On behalf of myself and members of the staff I wish to thank the above business firms who have helped make this book possible.



CONTRACTORS



CAMPUS QUIETUDE



WHAT, NO FLOWERS?



CONTENTED

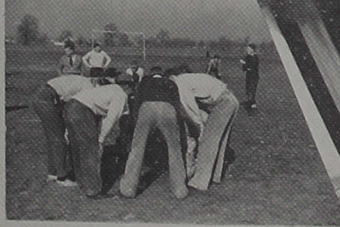

O! I'VE HEARD THAT ONE

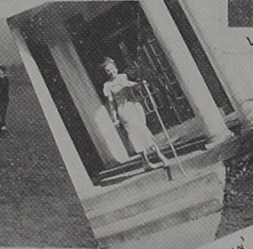

Torrans Moppin' It's New-All OVER AGAIN



PUTT!! PUTT!!



JUST ANOTHER CASE (FOLLOW)



DERBY



HENRY THE (V) EIGHT TWO FOREIGNERS



"BAND PRACTICE"

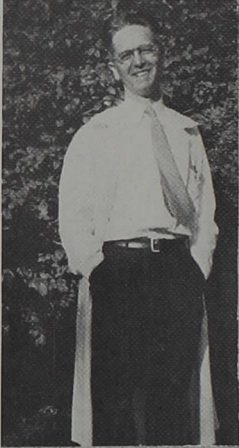

By- PRODUCTS

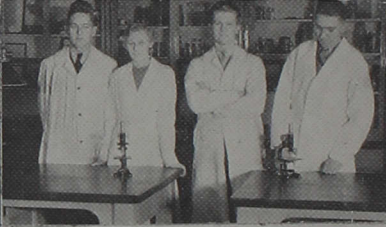

SCIENTISTS EH-WHAT??



TWO OF A KIND



O--- FOR A SEAT TO RIDE ON.



ARTIS' TREE

BARE FACTS

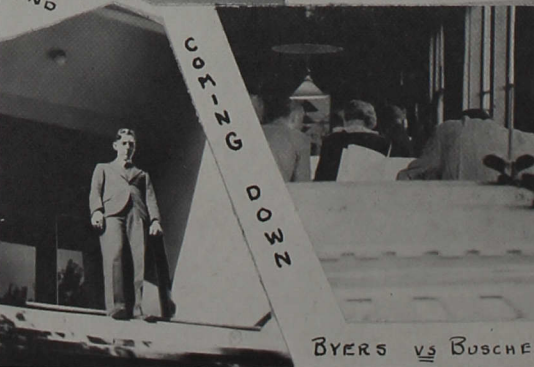

GO-E-N-G D-O-O-Z

BYERS vs BUSCHER



Q O O D D A N ' L O N G Q





ON WHEELS



HOOT & COMPANY



BLUE RIBBON



NICE AND BING-FIED



DADDY GODWIN



"DICK"

B  
I  
G  
S  
H  
O  
T  
S



"PROVINCE"



PLEASE "PORTY" PLEASE



THREE MONKEYS



M  
E  
N  
S



H  
A  
L  
L

MIDNIGHT OIL



F  
R  
E  
S  
H  
M  
E  
N  
C  
O  
E  
D  
S

5<sup>th</sup> AVENUE and CHINA TOWN



N  
O  
R  
T  
H  
E  
R  
N  
I  
N  
D  
I  
A  
N  
A  
S  
O  
P  
H  
I  
S

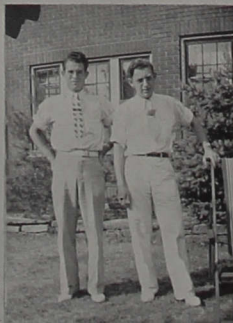



QUINTUPLETS



HE MUMMERT "NO"  
TIME  
WILL  
TELL



COLD HANDS



←DISGUSTED



JOHN AND LOU



OLD LOVERS



NOW WHAT?



ADAM AND EVE



SECOND TRUMPET



CALIFORNIA BOUND



AHL-BEA MOGLE  
(BYE + BYE)



SPEAK FOR YOURSELF, JOHN



MR. + MRS.

## ECHOES OF 1936-37

'Twas the fourteenth of September,  
When all through the land,  
Young people were hastening  
To a school that is grand.

On the eventful sixteenth  
We all walked out,  
The buddies, to see the sights,  
The sisters were not so stout.

On the eve of the eighteenth  
The witty smiling magician  
Entertained the social mixers,  
As did the Fort Wayne musician.

On the challenging twenty-fifth  
After minutes numbering sixty-nine,  
The sophs won the mighty tug;  
Then we all went to dine.

On the second of October  
The new students got their break  
When the upperclass men and women  
Entertained for their sake.

The faculty, to be sure,  
Did their part of the hailing,  
'Twas on Halloween eve  
Amid very much wailing.

Revival meetings began  
On the eighth of November,  
Conducted by Dr. Todd,  
Whom we'll always remember.

Thanksgiving came around,  
But found no one here,  
We had a four days' vacation,  
Which was held very dear.

On the eleventh of December  
The stars of the house  
Made their debut  
In the "Lion and the Mouse."

The women got up speed this year  
And cut from seven days to four  
Their dating and their wooing,  
Then showed leap year the door.

'Twas the night before vacation,  
The Christmas banquet was the thing,  
Followed by the Choir's Cantata,  
Then we all went out to sing.

'Twas the eve of the twenty-fifth  
And all heaved a sigh:  
Come what may,  
One semester had gone by.

The dawn of the thirtieth  
Brought friends, tried and true,  
To our annual Home Coming  
Where we made new friends, too.

On the nineteenth of February  
We went to enroll  
In Mr. Babb's Cu Cu College  
And were dismissed on parole.

Alas! Rush week ended  
On the night of the twenty-third  
With a George Washington banquet,  
But no after-dinner word.

On Friday, the fifth of March,  
The "Fool" made his appearance  
Along with a colossal cast.  
They showed much complaisance.

Miss Eickmann and Mr. Hancock  
Were the eloquent speakers  
At the banquet on the tenth;  
They are no amateurs!

Huzzah! Huzzah! Spring arrived  
With a longed-for vacation,  
Beginning on the twenty-sixth,  
For ten whole days' duration.

On Friday, the ninth of April,  
We had as our guests  
A throng of high-school students  
Eager for new quests.

We all joined in brotherly love  
On the night of the twenty-third  
At the annual literary banquet  
To exchange many a friendly word.

On the morning of the first  
At our May breakfast,  
Our mothers and friends  
Joined in the repast.

The Junior-Senior banquet was held  
On the seventh day of May.  
The Spring Festival on the twenty-eighth  
Made the season more gay.

On the first day of June  
The seniors gave their play.  
The Revel of the Roses took place  
The very next day.

On the fourth day of June  
We all said farewell  
To seniors and classmates,  
And tried all gloom to dispel.



O, DID YOU TAKE THAT THEN?

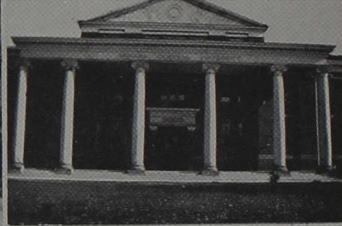

NO SCHOOL TO-DAY

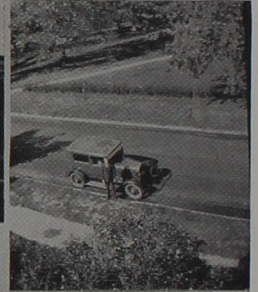

HOOT TOOT

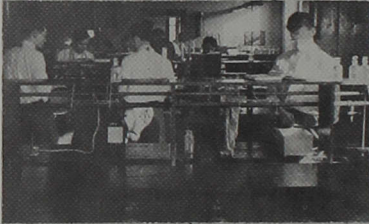

H<sub>2</sub>O OR XYZ



NOW LET ME THINK



PAL-5



SENIORS AT TEA



WE'LL HAVE  
A DUCKY  
TIME



SOPHISTICATED "SOPHS"

CENTRAL "LIGHTS" OR



CENTRALITES



TRUDDING HOME



CHICKEN ENTERING THE  
MINISTRY

## BITS OF WIT

"Congratulations, Joe," said Jake Witherbottom, "I hear your son Jim is home with his B.A. and M.A. degrees."

"Yep," said Joe, "but he is still depending on his P.A. for support."

They called her Kelvinator because she was so cool.

Jane: "No, Joe, I can't marry you. I don't think a manicurist should ever marry a dentist."

Joe: "Heavens, why not?"

Jane: "Because, if we didn't get along well, all our friends would say we fought tooth and nail."

First Student: "I don't think the photographer does me justice."

Second Student: "Oh, you want mercy, not justice!"

English Teacher: "Give me a sentence with the word 'analyze.'"

Student: "My girl friend Anna says she never makes love; but, oh, how analyze."

Following the ceremony the young couple left on an extended motor grip.

Grocer: "Ah, good morning, Mrs. Brown. And, how is everything?"

Customer: "I'm having one grand time between my husband and the furnace. If I keep my eye on one, the other is sure to go out."

She: "I say that if a woman is good looking higher education is unnecessary."

He: "Yes, and if she isn't, it is inadequate."

Many a young lady's ambition is to reduce the surplus.

Chambers: "I am trying to grow a mustache and I am wondering what color it will be when it comes out."

McKelfresh: "At the rate it is growing it will be gray."

Engaged: "Wouldn't it be fun to go on our honeymoon in an airplane?"

Ditto: "Nope, I hate to miss all the tunnels."

After man the Lord made woman and she's been after him ever since.

Lover in reception room: "Just one more kiss, hon!"

She: "No, the bell will ring in thirty minutes."

Philosopher: "It is a strange thing, but true, that the biggest fools go with the most beautiful girls."

She: "Oh, you flatterer!"

At the studio: "Now, remember, I don't want a very large picture."

Photographer: "All right, please close your mouth."



*Revel*  
♀

*the*  
*Roses*



## BITS OF WIT

For hours they sat on the front porch under the tender moonlight, strangely far apart.

"I wish I had money," he said, "I'd travel."

Quietly she slid her hand into his; then rising quickly, she walked into the house.

Stunned, he looked at his hand: In it was a nickel.

He: "I am half inclined to kiss you."

She: "How stupid of me. I thought you were merely round-shouldered."

Joe (studiously): "Say, Milt, if a man druggist is called a pharmacist, what would you call a woman druggist?"

Milt: "A pharmacister, of course."

It is rumored that one of the student pastors, in preaching a funeral sermon, said, "The corpse has been a member of this church for twenty years."

Gossip is a universal currency. It is also the smallest and meanest medium of exchange.

Impatient customer: "I want two pounds of liver, and I am in a hurry."

Butcher: "Sorry, sir, but there are two ahead of you. Surely you don't want your liver out of order."

Jimmy: "Mother's throwing plates at father."

Visitor: "Is she angry with him?"

Jimmy: "No; but she's working up to it."

Leap Year is an open season on suckers.

A negro charged with stealing a watch had been arraigned before the court.

The judge was not certain that he was guilty and he said: "You are acquitted, Sam."

"Acquitted," said Sam. "What do you mean, Judge?"

"The sentence is; you are acquitted."

Rather confused, Sam said, "Judge, does dat mean I have to give the watch back?"

Gerald: "I want to get a diamond ring; platinum, if you please."

Salesman: "Certainly, sir. Let me show you our combination sets of three pieces, engagement, wedding, and teething rings, at ten per cent discount."

Minnie Ha. Ha. Laughing Water, wife of Hiawatha, had two sons. Hot and Cold.

First Student: "Let's cut classes and take in a movie."

Second Student: "Can't do it, ole man; I need the sleep."



Senior Class - 1936

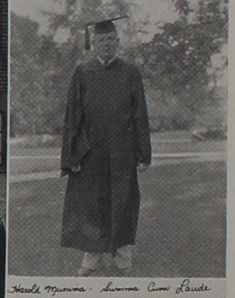

Head of the Procession - Sumner Case Smith



Senior Class President



Forming the Line



Waiting Patiently



Head of the Procession



Normal Procession

Normal Class - 1936

Paul Campbell - Highest Distinctions





AUTOGRAPHS

This book has not been published by one person but has been the work of many.

I wish to express my appreciation to

Evan R. Kek, for his efficient help and advice.

Mrs. Kek and the registration department for the accurate records they furnished us.

Those outside agencies that have aided materially and lent their personal interest and help: Mr. Bowser of the Commercial Service Company, Mr. Ropkey of the Indianapolis Engraving Company, and Mr. Clem Voorhis and Staff of the Voorhis Studios.

Jack Wonnell, for his work in financing and circulation of the book.

Alene Koher, for her work in the various write-ups.

Tracy Kerlin, for his work in editing the sport section and for his other help in getting the book ready for press.

Richard Emery, for his work in collecting and taking pictures and arranging the snapshots of the book.

Ruth Kiser, for recording and putting into print the "high spots" of the year.

John Price, for providing the humor for the book.

Ruth Andis, for her work in typing the copy for the Annual.

All others who have furnished help in the production of this book.

The work is nearly over and we hope that you will like this '37 Oracle. If you are not satisfied blame the Editor; if you are, blame the staff. However, if in the coming years the value of this Oracle increases in your eyes and becomes a cherished reminder of your college days, we shall be content.

RALPH EATON

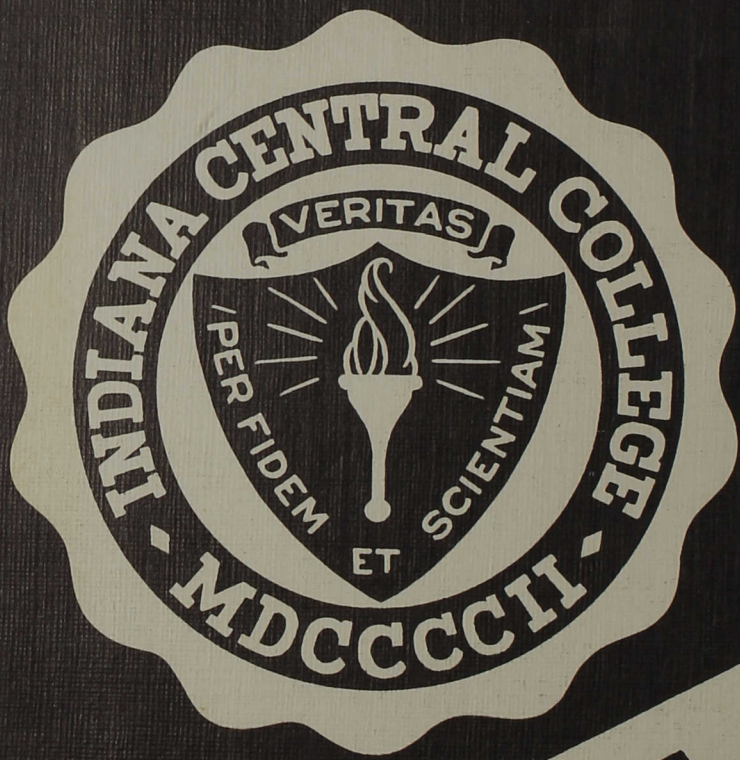

**INDIANA**



**CENTRAL**



