

तमिलनाडु और केंद्र शासित प्रदेश पुडुचेरी के वार्षिक
भूजल पुस्तक (2018-2019)
GROUNDWATER YEAR BOOK OF
TAMIL NADU AND U. T. OF PUDUCHERRY
(2018-2019)

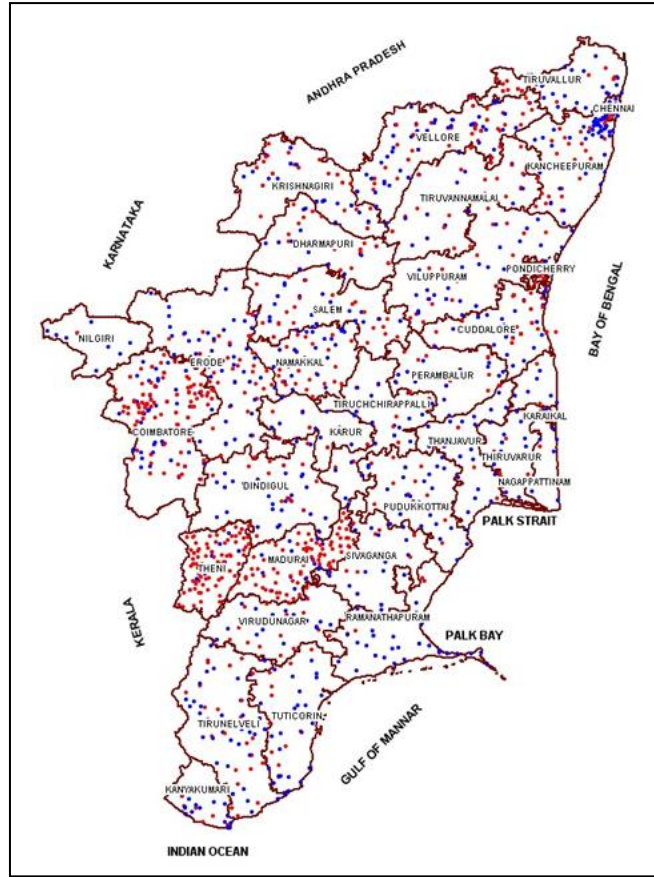

R. ARUMUGAM / VENKATAJALAPATHY/ BABY SWETHA
SCIENTIST- -D STA(HG) STA(HG)

भारत सरकार /Government of India
जल संसाधन मंत्रालय /Ministry of Water Resources
केन्द्रीय भूजल बोर्ड /Central Ground Water Board
दक्षिण पूर्वी तटीय क्षेत्र /South Eastern Coastal Region
चेन्नई /Chennai

CONTRIBUTORS' PAGE

PRINCIPAL AUTHORS

R. ARUMUGAM Scientist -D

Smt. K. Padmavathy, Scientist-B

HYDROGEOLOGY

R. ARUMUGAM - Scientist -D

DATA COLLECTION

Shri.A. Ravi, Scientist -D
Dr. M. Senthil Kumar, Scientist -C
Shri.A.Sreenivas, Scientist-D
Shri.K.Kumaresan, Scientist- D
Shri.A.Arumugam, Scientist- D
Smt.K.Padmavathi, Scientist-B
Shri.V.S.T.Gopinath, Scientist-B
Shri M.Paneer, AHG
Shri N. Ramesh Kumar, AHG
Shri A. Sakthivel, AHG
Dr. K. Rajarajan, AHG
Shri. Venkatajalapathy, STA (HG)
Dr. Baby Swetha, STA (HG)
Shri. A. Balasundaram, Surveyor
Shri.N.Selvanayagam, Surveyor

HYDROCHEMISTRY

Smt. K.Padmavathi, Scientist -B
Shri Venkatesh, STA (Chem)

Drawing Section
Smt. M. Navaneetham, Draftsman

SCRUTINY & ISSUANCE

Mini Chandran, Scientist-D
Baby Swetha, STA (HG)
Report Processing Section
CGWB, SECR, Chennai

EXECUTIVE SUMMARY

Central Ground Water Board, an apex Organization under Ministry of Water Resources, Government of India, is carrying out the monitoring of ground water levels all over the country for generating a sound database so that the changes in ground water regime could be scientifically studied, analysed and strategies for its optimal utilization can be planned.

The behaviour of ground water table during the ground water year 2018-2019 in the state of Tamil Nadu and Puducherry and Karaikal regions of the Union Territory of Puducherry has been studied by monitoring a set of dug wells and purpose-built piezometers during the months of May 2018, August 2018, November 2018 and January 2019. As of January 2019, Central Ground Water Board, South Eastern Coastal Region, monitors 852 dug wells and 509 tube wells/piezometers to study the ground water scenario of the state of Tamil Nadu and Puducherry and Karaikal regions of the Union Territory of Puducherry.

The present compilation relates to the year 2018-2019. It provides information pertaining to water levels and also chemical quality of the phreatic aquifer. Thematic maps depicting the ground water scenario along with geochemical quality are furnished and discussed in this report. In addition, the fluctuations in water level and piezometric surface between different time frames have been analysed and presented. Various thematic maps presented reflect the effect of rainfall received during the period of study and the long-term behaviour of water level according to ground water recharge and draft conditions obtained in various agro-climatic zones. The data on seasonal rainfall during the year are furnished to correlate the effect of the rainfall on water levels.

In general, the water levels are deep in the month of May and a rising trend of water levels during January (Post-monsoon period) was observed. Water level fluctuation takes place during August, November and January depending on the monsoon rainfall and level of groundwater development.

During the pre-monsoon period, the depth to water levels of 2 -10 m bgl is more prevalent (68%) in the State during premonsoon period. Shallow water levels of less than 2 m bgl are noticed in Cuddalore, Tirunelveli and Tiruppur districts. Depth to water level 10-20 m bgl are noticed in isolated pockets all over the State except Ramanathapuram district.

During postmonsoon period, depth to water level ranging from 0 -2 m bgl is noticed in many districts and predominantly in the eastern and southern part of the State. Depth to water level in the range of 2 to 5 m bgl has been recorded in 29 % of wells analysed and found scattered in all the districts except Dharmapuri and Krishnagiri districts. Depth to water level in the range of 5 to 10 m bgl has been recorded in 38% of wells analysed and noted in all the districts of state except Nagapattinam district and UT of Puducherry. Depth to water level in the range of 10 to 20 m bgl has been observed in 18 % of wells analysed and noted in all the districts of state except Ariyalur, Kancheepuram, Tiruvarur and Tuticorin districts of Tamilnadu and UT of Puducherry.

Results of chemical analysis of water samples collected during May 2018 are also discussed for understanding the spatial variation of EC, Chloride, Fluoride and Nitrate concentration in the phreatic aquifer system of the state of Tamil Nadu and Puducherry and Karaikal regions of the Union Territory of Puducherry.

GROUNDWATER YEARBOOK OF THE STATE OF TAMIL NADU AND PUDUCHERRY AND KARAİKAL REGIONS OF THE UNION TERRITORY OF PUDUCHERRY (2018-2019)

I. INTRODUCTION

The state of Tamil Nadu has a geographical area of 1,30,058 sq. km. and is situated between N. Latitudes 08°00" and 13°30' and E. Longitudes 76°15' and 80°18'. The state is bounded by the Bay of Bengal in the east, the Indian Ocean in the south, the state of Kerala in the west and the states of Karnataka and Andhra Pradesh in the north. For administrative purposes, the state is divided into 32 districts and 1166 developmental Firkas. A major part of the Union Territory of Puducherry comprising Puducherry and Karaikal regions occurs as small enclaves in Tamil Nadu.

The Central Ground Water Board, South Eastern Coastal Region is monitoring the water levels in ground water monitoring wells in the state of Tamil Nadu and Puducherry and Karaikal regions of the Union Territory of Puducherry four times a year, viz. May (between 20th and 31st), August (between 20th and 31st), November (between 1st and 10th) and January (between 1st and 10th). Water samples from the Ground Water Monitoring Wells are collected once in a year i.e. during May. **Table-1** gives the number of Ground Water Monitoring Wells tapping the phreatic aquifers and the piezometers/tube wells/bore wells tapping the deeper semi-confined to confined aquifer during the monitoring months. The behaviour of water levels are analysed with reference to the rainfall pattern. The data are utilised for the assessment of ground water resources, evaluation of the present status of ground water development and also for planning future development. For analytical purposes, only the data of the Ground Water Monitoring Wells tapping phreatic aquifers are considered. The data thus collected are analysed and interpreted and the Ground Water Yearbook is issued annually with interpreted data and thematic maps depicting the ground water scenario.

The present report discusses the regional behaviour of water levels in both shallow and deeper aquifers for the period between May 2018 and January 2019, which will enable the user agencies to plan developmental strategies. The results of the chemical analysis of water samples collected from Ground Water Monitoring Wells during May 2018 are also discussed.

The status of district-wise break-up of Ground Water Monitoring Wells is given in **Table-2** and their locations are shown in **Plate I**. The district-wise depth to water level data of the dugwells and depth to piezometric surface of piezometres for the measurements during May 2018, August 2018, November 2018 and January 2019 are given as **Annexures I & II**.

TABLE-1: Number Of Ground Water Monitoring Wells in Tamil Nadu & U.T. of Puducherry during 2018-2019

| PERIOD OF MEASUREMENT | No. OF WELLS MONITORED | | |
|-----------------------|------------------------|-------------------------|-------|
| | DUG WELLS | PIEZOMETERS / TUBEWELLS | TOTAL |
| May 2018 | 826 | 477 | 1303 |
| August 2018 | 897 | 545 | 1427 |
| November 2018 | 852 | 509 | 1361 |
| January 2019 | 852 | 509 | 1361 |

Plate-I

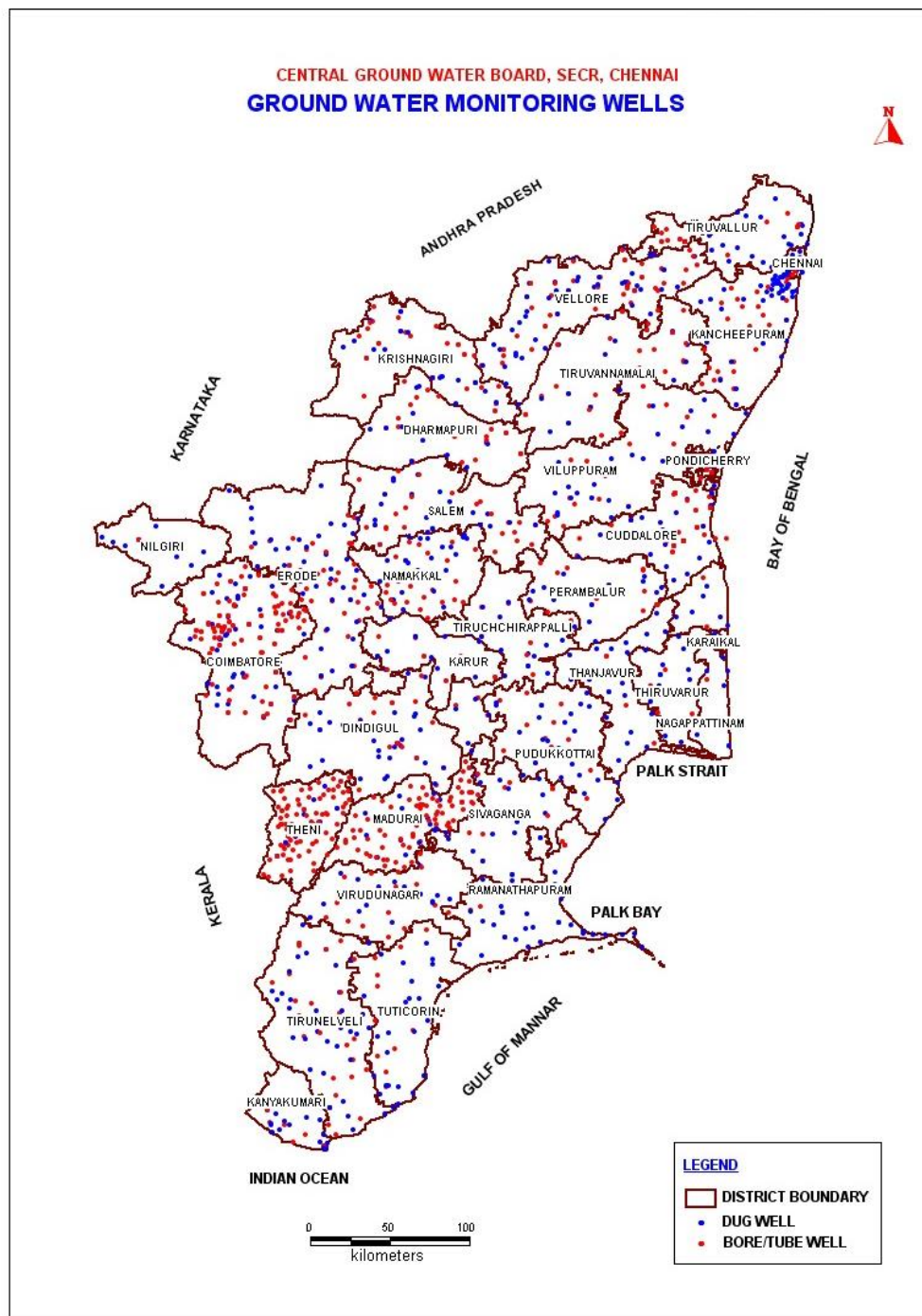

Table-2: District wise break up of Monitoring stations in Tamil Nadu & Puducherry, Karaikal regions of U.T.of Puducherry

| S.No | District | May-18 | | Aug-18 | | Nov-18 | | Jan-19 | |
|------|----------------|--------|-----|--------|-----|--------|-----|--------|-----|
| | | DW | PZ | DW | PZ | DW | PZ | DW | PZ |
| 1. | Ariyalur | 10 | 12 | 9 | 11 | 11 | 14 | 11 | 14 |
| 2. | Chennai | 18 | 3 | 18 | 3 | 15 | 3 | 15 | 3 |
| 3. | Coimbatore | 19 | 37 | 27 | 69 | 22 | 55 | 22 | 55 |
| 4. | Cuddalore | 32 | 55 | 33 | 56 | 33 | 55 | 33 | 55 |
| 5. | Dharmapuri | 30 | 8 | 23 | 8 | 22 | 8 | 22 | 8 |
| 6. | Dindugal | 30 | 15 | 32 | 15 | 30 | 15 | 30 | 15 |
| 7. | Erode | 52 | 46 | 66 | 65 | 64 | 65 | 64 | 65 |
| 8. | Kancheepuram | 44 | 11 | 44 | 11 | 50 | 16 | 50 | 16 |
| 9. | Kanyakumari | 14 | 6 | 14 | 8 | 14 | 7 | 14 | 7 |
| 10. | Karur | 12 | 9 | 13 | 9 | 13 | 9 | 13 | 9 |
| 11. | Krishnagiri | 13 | 12 | 20 | 17 | 21 | 12 | 21 | 12 |
| 12. | Madurai | 20 | 36 | 25 | 37 | 21 | 37 | 21 | 37 |
| 13. | Nagapattinam | 19 | 3 | 19 | 5 | 19 | 3 | 19 | 3 |
| 14. | Namakkal | 45 | 12 | 47 | 13 | 47 | 13 | 47 | 13 |
| 15. | Nilgiris | 8 | 1 | 8 | 1 | 8 | 1 | 8 | 1 |
| 16. | Perambalur | 18 | 7 | 12 | 5 | 17 | 5 | 17 | 5 |
| 17. | Pudukkottai | 20 | 7 | 23 | 9 | 23 | 8 | 23 | 8 |
| 18. | Ramanathapuram | 27 | 1 | 30 | 1 | 28 | 2 | 28 | 2 |
| 19. | Salem | 51 | 14 | 54 | 13 | 51 | 13 | 51 | 13 |
| 20. | Sivaganga | 14 | 7 | 16 | 7 | 14 | 7 | 14 | 7 |
| 21. | Thanjavur | 24 | | 26 | | 24 | | 24 | |
| 22. | Theni | 14 | 27 | 15 | 28 | 14 | 29 | 14 | 29 |
| 23. | Tiruchirapalli | 42 | 7 | 50 | 7 | 44 | 7 | 44 | 7 |
| 24. | Tirunelveli | 35 | 19 | 36 | 23 | 35 | 22 | 35 | 22 |
| 25. | Tiruppur | 27 | 38 | 14 | 13 | 18 | 13 | 18 | 13 |
| 26. | Tiruvallur | 39 | 8 | 39 | 8 | 37 | 8 | 37 | 8 |
| 27. | Tiruvannamalai | 20 | 18 | 22 | 29 | 20 | 19 | 20 | 19 |
| 28. | Thiruvarur | 8 | | 8 | | 8 | | 8 | |
| 29. | Tuticorin | 27 | 11 | 27 | 11 | 27 | 11 | 27 | 11 |
| 30. | Vellore | 32 | 16 | 46 | 25 | 38 | 18 | 38 | 18 |
| 31. | Villupuram | 36 | 15 | 44 | 16 | 38 | 18 | 38 | 18 |
| 32. | Virudunagar | 17 | 9 | 19 | 9 | 17 | 9 | 17 | 9 |
| 33. | Puducherry | 5 | 7 | 5 | 7 | 5 | 7 | 5 | 7 |
| 34. | Karaikal | 4 | | 4 | | 4 | | 4 | |
| | Total | 826 | 477 | 888 | 539 | 852 | 509 | 852 | 509 |

Background information on physiography and drainage, rainfall, hydrogeological conditions, ground water resources development of the state are also furnished in brief for better understanding of the behaviour of water table.

PHYSIOGRAPHY

The state of Tamil Nadu is divided into four physiographic units viz. (i) Coastal Plains, (ii) Eastern Ghats, (iii) Central Plateau and (iv) Western Ghats. The coastal plains stretch over a distance of about 998 km. from Pulicat Lake to Cape Comorin, ranging in elevation between 2 and 30 m above mean sea level. The coastal plains are further sub-divided into (a) the Coromandel Coast comprising parts of the districts of Tiruvallur, Kancheepuram and Cuddalore, (b) the alluvial plain of Cauvery delta extending over Nagappattinam, Thanjavur Thiruvarur districts and (c) the dry southern plains comprising parts of Pudukkottai, Ramanathapuram, Tuticorin, Tirunelveli and Kanyakumari districts.

The chain of flat-topped hills of Javadis, the Shevroy, the Kalrayan and the Pachamalai hills, which are joining Cardamom hills in the south, form the Eastern Ghats. These hills rise steeply above plateau level to 1160 m above mean sea level in the Javadi hills and to 1645 m above mean sea level in the Shevroy hills.

Between the Eastern and Western Ghats lies the plateau area known as the "Central Plateau" comprising the districts of Erode and Coimbatore with elevations between 150 and 610 m above mean sea level thereby giving rise to an undulating topography. West of the region lies the broad Palghat gap between the Nilgiri and Anaimalai Hills. Between Cauvery River and the Palghat gap lies an extensive low plateau rising gradually from 120 to 180 m above mean sea level, along the tributaries of the Cauvery River, to 365 to 455 m above mean sea level in the west.

The plateau is fringed on the west by a group of high hills known as the Western Ghats, comprising the western part of the Nilgiri, Madurai and Kanyakumari districts. On the other side of the Palghat gap, the high mountains of the Peninsula dominate. These are the Nilgiri in the north, Anaimalai Hills, Palani and Cardamom hills in the south, with a summit level of 1830 to 2440 m above mean sea level rising sharply from the plateau.

DRAINAGE

The state of Tamil Nadu is drained by several major and minor rivers. All the major rivers originate in the Western Ghats and flow eastwards. The Palar, Ponnaiyar, Cheyyar, Kortallaiyar and Araniyar are the important rivers in the north, which are ephemeral and cutting across the centre of the state is the river Cauvery. The Cauvery delta consists of a gently sloping alluvial plain covering an area of 11,600 sq. km. and amongst its tributaries the Bhavani and Amaravathi form the most important sources of canal irrigation in the state. Bhavani, Noyil and Amaravathi rivers originate in the hill ranges of Nilgiri and Anaimalais and flow through matured valleys across the plateau.

The important rivers flowing in the southern part of Tamil Nadu are (i) Vellar (ii) Vaigai (iii) Vaippar and (iv) Tambaraparani. Of these, Tambaraparani River is only perennial, forming a good source of canal irrigation. There are several other minor and less important rivers in the state. Besides these, there are a number of smaller rivers such as the Aliyar, Sholaiyar, Parambikulam Ar, etc. flowing westwards. Except the perennial rivers, all the rivers remain dry for a good number of months in a year and are not suitable for development of power and major irrigation works. The Pulicat Lake and Kaliveli tank are the important lagoons.

The rivers of the state flow in broad and shallow valleys graded almost to their heads with only slight interruptions of profiles when they pass through the Eastern Ghats. The Western Ghats form the main watershed of the state having numerous waterfalls and Courtallam Falls (91.5 m) is one of the important waterfalls of the state.

DISTRIBUTION OF RAINFALL DURING GROUND WATER YEAR 2018-2019

Rainfall data corresponding to the measurement of water level has been downloaded from the website of India Meteorological Department and is furnished as **Table-3**. The rainfall during different periods is given below.

Seasonal Rainfall between October and December 2017:

1. The normal seasonal rainfall ranged from 289.4 mm (Krishnagiri district) to 1048.5 mm (Karaikal region) whereas the actual rainfall for this period ranged from 123.10 mm in Krishnagiri district to 952.4 mm over Karaikal region.
2. The departure of seasonal rainfall for the period mentioned ranged from -1 % (Coimbatore district) to -59 % (Dharmapuri district).
3. Rainfall has been Normal (-19 to +19%) 15 in districts viz., Ariyalur, Coimbatore, Cuddalore, Kanyakumari, Karaikal, Nagapattinam, Nilgiris, Ramanathapuram, Tanjore, Theni, Tirunelveli, Tiruppur, Tiruvannamalai, Tiruvarur and Villupuram districts.
4. Tirunelveli is the only district where more than Normal rainfall is recorded (+11%).
5. Rainfall has been deficient in all the remaining districts.
6. No district is in either large deficient category.
7. No district is in Excess or Large Excess category.
8. Tamilnadu in whole is in Deficient category (-24%) where as UT of Puducherry in whole is in Normal category (-19%)

Table -3 Distribution of rainfall,Tamil nadu and Puducherry**Seasonal rainfall from October to December 2017**

| District | Actual | Normal | % Departure | |
|------------------|---------------|---------------|--------------------|-----------|
| Ariyalur | 518.2 | 545.5 | -5 | Normal |
| Chennai | 352.9 | 789.9 | -55 | Deficient |
| Coimbatore | 325.1 | 328.9 | -1 | Normal |
| Cuddalore | 621.0 | 697.8 | -11 | Normal |
| Dharmapuri | 133.7 | 330.1 | -59 | Deficient |
| Dindigul | 301.8 | 436.4 | -31 | Deficient |
| Erode | 228.0 | 314.6 | -28 | Deficient |
| Kancheepuram | 417.1 | 641.8 | -35 | Deficient |
| Kanyakumari | 402.7 | 496.4 | -19 | Normal |
| Karaikal | 952.4 | 1048.5 | -9 | Normal |
| Karur | 147.4 | 314.7 | -53 | Deficient |
| Krishnagiri | 123.1 | 289.4 | -57 | Deficient |
| Madurai | 278.4 | 419.1 | -34 | Deficient |
| Nagapattinam | 816.5 | 941 | -13 | Normal |
| Namakkal | 182.5 | 291.6 | -37 | Deficient |
| Nilgiris | 416.3 | 478.2 | -13 | Normal |
| Perambalur | 250.0 | 440.9 | -43 | Deficient |
| Puducherry | 632.4 | 843.1 | -25 | Deficient |
| Pudukkottai | 313.2 | 406.2 | -23 | Deficient |
| Ramanathapuram | 440.3 | 491.7 | -10 | Normal |
| Salem | 187.6 | 370.5 | -49 | Deficient |
| Sivaganga | 338.0 | 422.7 | -20 | Deficient |
| Thanjavur | 471.5 | 550.3 | -14 | Normal |
| Theni | 302.1 | 357.9 | -16 | Normal |
| Tirunelveli | 519.7 | 467.2 | 11 | Normal |
| Tiruppur | 282.1 | 314.3 | -10 | Normal |
| Tiruvallur | 343.2 | 589.3 | -42 | Deficient |
| Tiruvannamalai | 393.1 | 446.5 | -12 | Normal |
| Tiruvarur | 710.6 | 719.1 | -1 | Normal |
| Tuticorin | 348.7 | 427 | -18 | Deficient |
| Trichy | 208.0 | 391.5 | -47 | Deficient |
| Vellore | 181.6 | 348.7 | -48 | Deficient |
| Villupuram | 435.8 | 499.1 | -13 | Normal |
| Virudhunagar | 265.5 | 419 | -37 | Deficient |
| | | | | |
| TAMILNADU | 336.5 | 440.4 | -24 | Deficient |
| UT OF PUDUCHERRY | 745.4 | 915.6 | -19 | Normal |

SOILS

The soils of the state can be broadly divided into three types viz. (1) Red (2) Black and (3) Alluvial soils, of which red soils are the most prominent type. Red soils are found in every district of the state but occupy major parts of the Madurai and Vellore districts. More than 63% of the areal extent of Tiruvallur, Kancheepuram, Salem, Coimbatore, Tirunelveli and Tiruchchirappalli districts is covered by the red soils. Some patches of arenaceous soils are also found along the coastal line. Almost all the alluvial soils in the state are confined to the deltaic regions of the Cauvery River in Cuddalore, Nagapattinam, Tiruvarur, Thanjavur and Tiruchchirappalli districts. Black soils are seen mostly in parts of Ramanathapuram, Cuddalore, Tirunelveli and Thanjavur districts.

HYDROGEOLOGY

The state of Tamil Nadu is underlain by geological formations ranging in age from Archaean to Recent. The crystalline rocks of Archaean age like granites, gneisses, charnockites, etc., are of considerable interest as they occupy nearly 73% of the total geographical area of the state. Semi consolidated and consolidated formations ranging in age from Mesozoic to Recent overlie the crystalline basement and their occurrence is confined to the east coast only. The general stratigraphic succession of the formations in the state is presented in Table-4.

TABLE-4: STRATIGRAPHIC SUCCESSION OF GEOLOGICAL FORMATIONS IN TAMIL NADU & U.T. OF PUDUCHERRY

| ERA | AGE | STAGE | LITHOLOGY |
|------------|---------------------|---|---|
| Quaternary | Recent | - | Soil, alluvium and beach sands |
| | Pleistocene | - | Boulder conglomerates, older alluvium and laterites. |
| Tertiary | Pliocene Miocene | Karaikal beds Cuddalore Sandstone | Sands and clay with fossils, Mottled and friable sandstones, buff coloured clays and gravels. |
| Mesozoic | Cretaceous | Ninniyur | Arenaceous limestones and sandstones. |
| | | Ariyalur | Sandstones and clays |
| | | Trichirapallai | Sandstones, clays and shell limestones |
| | | Uttattur | Basal limestones, coral clays and sandy beds |
| | Jurassic | Satyavedu | Ferruginous sandstones and conglomerates |
| | | Sriperum- budur | Clays, shales and feldspathic sandstones |
| | | - Unconformity - | |
| Azoic | Archaean | Archaean | Gneisses, charnockites and ultra-basic intrusives. |

The crystalline complex of the Archaean age forms the oldest of the rock types in the state. Pink and grey granites are exposed in Cuddalore, Villuppuram, Coimbatore, Madurai and Tirunelveli districts. Rocks of the Khondalite group are well exposed in the southern districts of Tamil Nadu. The ultra-mafic rocks are widespread in the districts of Vellore, Dharmapuri, Coimbatore and Salem. Charnockite is more prominent in the northwestern part of Tamil Nadu and is well exposed in the hill ranges of Javadi, Shevroy, Palani and Nilgiris.

The Mesozoic era is represented by the upper Gondwanas of Jurassic age and marine beds of Cretaceous age. The Gondwana beds occur as patches spread over nearly 2001 sq. km. in Tiruvallur, Kancheepuram and Vellore districts. The Cretaceous beds are well exposed in Tiruchchirappalli district. The Cretaceous beds overlie the granitic gneisses and charnockites along the western fringe and by alluvium in the north. They are also exposed in Vriddhachalam area of Cuddalore district.

The important Tertiary formations in the state include the Cuddalore sandstones, Karaikal beds and Conjeevaram gravels. They occur in a wide stretch and extend from Karaikudi through Pudukkottai, Thanjavur, Cuddalore, Puducherry to Chennai. Alluvium and coastal sands in the coastal tract and in river valleys overlie them. The Panamparai sandstones of sub-Recent age occur along the coastal tract of Tirunelveli district.

The nature of the geological formations and the structural features are the principal factors governing the occurrence and movement of ground water in any hydrogeological environment.

Ground water in the hard rocks occurs in the weathered zones ranging in thickness from less than a metre to 25 m and in the underlying fractured and sheared zones. It occurs under water table conditions at shallow levels and under semi-confined to confined conditions in the fractured, jointed and sheared zones as seen in Coimbatore, Salem, Dharmapuri, Madurai districts, etc. In the sedimentaries, ground water occurs under water table and confined conditions.

II. DEPTH TO WATER LEVEL

May 2018

A statement showing the distribution of Ground Water Monitoring wells tapping phreatic aquifers in different depth ranges, along with depth to water level is presented in **Table-5**. The ground water scenario in May 2018 is presented in **Plate-II**. Salient features of the depth to water level scenario during May 2018 are given below.

1. A perusal of the water level data reveals that the depth to water level ranged from 0.20 mbgl (Salem district) to 57.3 m bgl (Erode District) in Tamil Nadu and UT of Puducherry.
2. Over all 63% of the wells monitored in the state and UT are in 5 to 20 m bgl range and spreaded over entire tamil nadu except the hilly western and coastal regions.
3. 4 % of the wells have recorded water level of >20 m and are scattered in central and Western Tamilnadu comprising Coimbatore, Karur, Erode, and Namakkal districts.
4. Depth to water level in the range of 2 to 5 m bgl has been recorded in 29 % of wells analysed and found scattered in all the coastal and western districts.
5. Depth to water level in the range of 5 to 10 m bgl has been recorded in 39% of wells analysed and noted in all the districts and U.T.of Puducherry.
6. Depth to water level in the range of 10 to 20 m bgl has been observed in 24% of wells analysed and noted in Particularly Coimbatore, Dharmapuri, Dindigul, Erode, Madurai, Namakkal, Salem, Theni and Virudunagar districts.

Table :5 Depth to Water Table (May 2018)

| District | No. of Wells Analysed | Depth to Water Table (mbgl) | | | | | |
|-----------------|-----------------------|--|------------|------------|------------|-----------|----------|
| | | No. of Wells Showing Depth to Water Table (mbgl) in the Range of | | | | | |
| | | 0-2 | 2-5 | 5-10 | 10-20 | 20-40 | >40 |
| Ariyalur | 7 | | 4 | 3 | | | |
| Chennai | 15 | 0 | 4 | 10 | 1 | 0 | 0 |
| Coimbatore | 27 | 1 | 5 | 8 | 8 | 4 | 1 |
| Cuddalore | 32 | 4 | 12 | 11 | 5 | 0 | 0 |
| Dharmapuri | 21 | 0 | 2 | 9 | 9 | 1 | 0 |
| Dindigul | 29 | 1 | 5 | 13 | 10 | 0 | 0 |
| Erode | 64 | 0 | 10 | 26 | 21 | 3 | 4 |
| Kancheepuram | 36 | 0 | 12 | 22 | 2 | 0 | 0 |
| Kanyakumari | 15 | 1 | 4 | 6 | 3 | 1 | 0 |
| Karur | 14 | 0 | 7 | 4 | 3 | 0 | 0 |
| Krishnagiri | 14 | 2 | 2 | 6 | 4 | | |
| Madurai | 20 | 0 | 1 | 9 | 9 | 1 | 0 |
| Nagapattinam | 14 | 0 | 12 | 2 | 0 | 0 | 0 |
| Namakkal | 44 | 2 | 8 | 16 | 16 | 2 | 0 |
| Nilgiris | 6 | 3 | 3 | 0 | 0 | 0 | 0 |
| Perambalur | 16 | 1 | 12 | 2 | 1 | 0 | 0 |
| Pudukkottai | 26 | 0 | 5 | 14 | 7 | 0 | 0 |
| Ramanathapuram | 24 | 3 | 19 | 2 | 0 | 0 | 0 |
| Salem | 47 | 2 | 10 | 13 | 19 | 2 | 1 |
| Sivaganga | 17 | 1 | 1 | 6 | 8 | 0 | 1 |
| Thanjavur | 20 | 2 | 8 | 7 | 3 | 0 | 0 |
| Theni | 14 | 0 | 2 | 5 | 6 | 1 | 0 |
| Thiruvannamalai | 26 | 0 | 9 | 15 | 2 | 0 | 0 |
| Tirunelveli | 35 | 6 | 10 | 16 | 2 | 1 | 0 |
| Tiruppur | 39 | 3 | 12 | 11 | 10 | 3 | |
| Tiruvallur | 32 | 2 | 9 | 18 | 3 | 0 | 0 |
| Tiruvarur | 8 | 0 | 3 | 3 | 2 | 0 | 0 |
| Trichy | 43 | 1 | 10 | 18 | 12 | 2 | 0 |
| Tuticorin | 26 | 2 | 13 | 8 | 3 | 0 | 0 |
| Vellore | 42 | 0 | 12 | 15 | 14 | 1 | 0 |
| Villupuram | 37 | 1 | 14 | 19 | 3 | 0 | 0 |
| Virudhunagar | 19 | 0 | 4 | 6 | 9 | 0 | 0 |
| Karaikal | 3 | 0 | 3 | 0 | 0 | 0 | 0 |
| Pondicherry | 5 | 0 | 3 | 2 | 0 | 0 | 0 |
| Total | 822 | 38 | 240 | 320 | 195 | 22 | 7 |
| % | | 5 | 29 | 39 | 24 | 4 | |

Plate-II

TAMIL NADU AND U.T. OF PUDUCHERRY
DEPTH TO WATER LEVEL MAP - UN CONFINED AQUIFER
PREMONSOON (MAY - 2018)

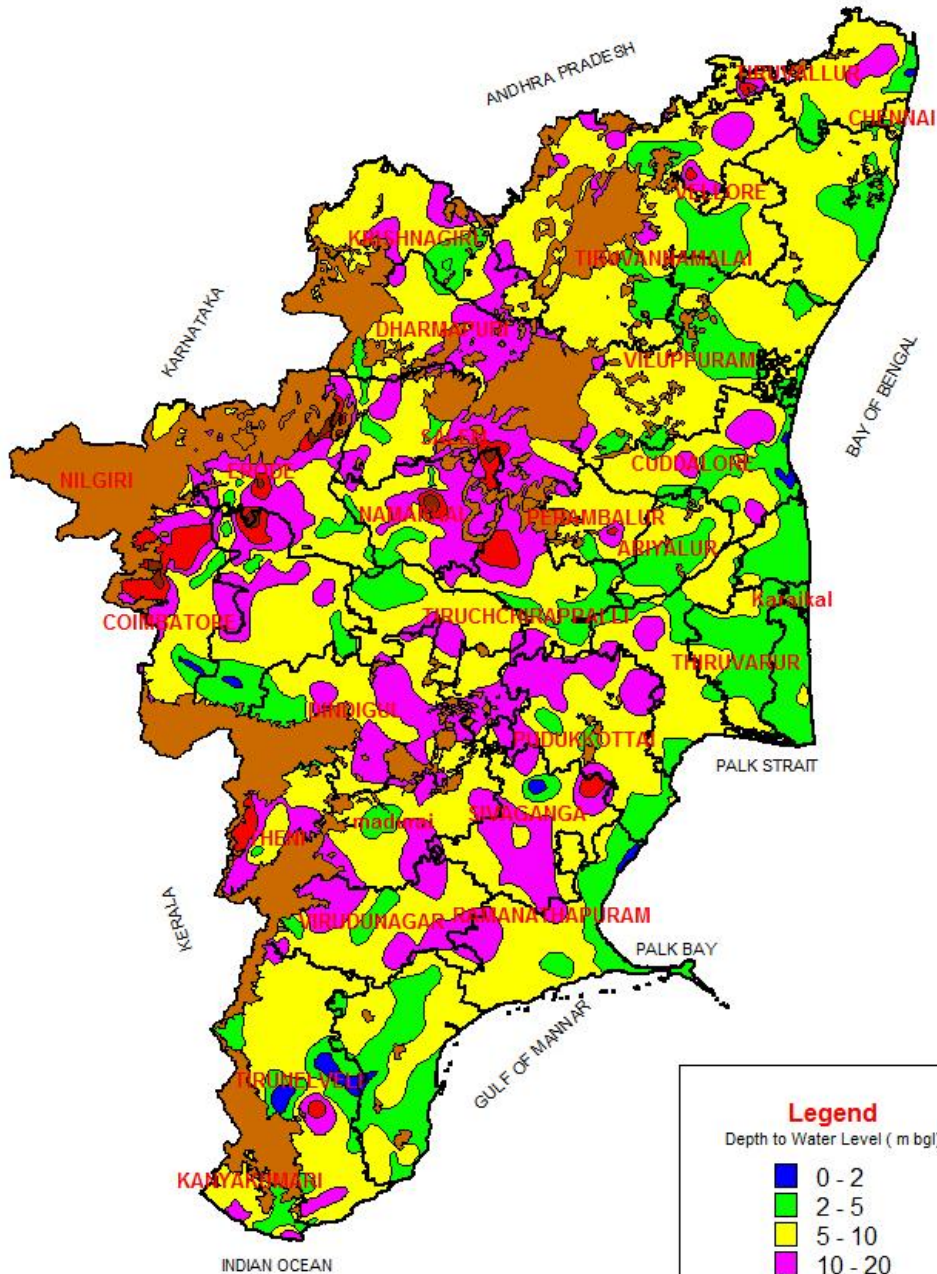
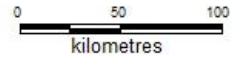

Depth To Piezometric Surface:

Depth to piezometric surface of the wells tapping semi confined and confined aquifers has been recorded from piezometers spread all over the state both in hardrock and soft rock areas. The statement showing the depth to piezometric surface is given in **Table-6**. The ground water scenario of Confined aquifer in May 2018 is presented in **Plate-III**. Salient features of the depth to piezometric surface during May 2018 are given below;

1. The depth to piezometric surface ranged from 0.80 m bgl (Coimbatore districts) to 113.50 m bgl (Cuddalore District) in Tamil Nadu and UT of Puducherry.
2. 39% of wells have recorded depth to piezometric surface within 10 mbgl.
3. Depth to piezometric surface of less than 2 m bgl has been recorded in two percentage of wells analysed and this has been noted in the districts of Coimbatore, Madurai and Tirunelveli districts.
4. Depth to piezometric surface in the range of 2 to 5 m bgl has been recorded in 10% and found particularly in Tirunelveli district.
5. Depth to piezometric surface in the range of 5 to 10 m bgl has been recorded in 29 % of wells analysed and noted particularly in Coimbatore, Dindigul, Madurai, Theni, Tiruppur and Tirunelveli districts and also as scattered spots in other districts of the state.
6. 23% of the piezometers have recorded Depth to piezometric surface in the range of 10 to 20 m bgl and noted in Coimbatore, Dindigul, Krishnagiri, Madurai, Theni and Tirunelveli districts.
7. Depth to piezometric surface in the range of 20 to 40 m bgl has been noted in 16 % of wells analysed and found in Cuddalore, Coimbatore, Dindigul, Madurai, Theni, Tirunelveli and Puducherry districts.
8. Depth to piezometric surface in the range of more than 40 m bgl has been noted in 23% of wells analysed and is observed as isolated patches particularly in Cuddalore district.

| Table 6 : Frequency ditribution of depth to piezometric surface (May 2018) | | | | | | | |
|---|-----------------------------|--|------------|-------------|--------------|--------------|---------------|
| District | No of Wells analysed | Depth to piezometric surface in the range of (mbgl) | | | | | |
| | | 0 to 2 | 2-5 | 5-10 | 10-20 | 20-40 | >40 |
| Ariyalur | 14 | | | | | 5 | 9 |
| Chennai | 1 | 0 | 1 | | | | |
| Coimbatore | 21 | 1 | 0 | 2 | 7 | 4 | 7 |
| Cuddalore | 54 | 0 | 1 | 4 | 1 | 10 | 38 |
| Dharmapuri | 2 | 0 | 0 | 0 | 0 | 2 | 0 |
| Dindigul | 15 | 0 | 2 | 4 | 6 | 3 | 0 |
| Erode | 15 | 0 | 1 | 9 | 2 | 1 | 2 |
| Kancheepuram | 7 | 1 | 2 | 4 | 0 | 0 | 0 |
| Kanyakumari | 3 | 0 | 0 | 1 | 2 | 0 | 0 |
| Karur | 7 | 0 | 2 | 4 | 1 | 0 | 0 |
| Krishnagiri | 9 | 0 | 1 | 3 | 4 | 1 | 0 |
| Madurai | 31 | 1 | 2 | 11 | 14 | 3 | 0 |
| Nagapattinam | 3 | 0 | 1 | 0 | 2 | 0 | 0 |
| Namakkal | 6 | 0 | 2 | 1 | 1 | 0 | 2 |
| Perambalur | 3 | 0 | 2 | 1 | 0 | 0 | 0 |
| Pudukkottai | 1 | 0 | 0 | 0 | 1 | 0 | 0 |
| Ramanathapuram | 1 | 0 | 0 | 0 | 1 | 0 | 0 |
| Salem | 10 | 0 | 0 | 3 | 2 | 3 | 2 |
| Sivaganga | 4 | 0 | 0 | 1 | 2 | 0 | 1 |
| Theni | 20 | 0 | 0 | 6 | 9 | 2 | 3 |
| Tirunelveli | 18 | 2 | 8 | 3 | 4 | 1 | 0 |
| Tiruppur | 22 | 1 | 2 | 9 | 1 | 6 | 3 |
| Tiruvallur | 5 | | | 2 | 1 | 1 | 1 |
| Thiruvannamalai | 2 | 0 | 1 | 1 | 0 | 0 | 0 |
| Tuticorin | 7 | 0 | 1 | 4 | 1 | 1 | 0 |
| Vellore | 6 | 1 | 1 | 3 | 1 | 0 | 0 |
| Villupuram | 6 | 0 | 0 | 3 | 1 | 0 | 2 |
| Virudhunagar | 5 | 0 | 0 | 3 | 1 | 1 | 0 |
| Puducherry | 7 | 0 | 0 | 1 | 2 | 4 | 0 |
| Total | 305 | 7 | 30 | 83 | 67 | 48 | 70 |
| % | | 2 | 10 | 27 | 22 | 16 | 23 |

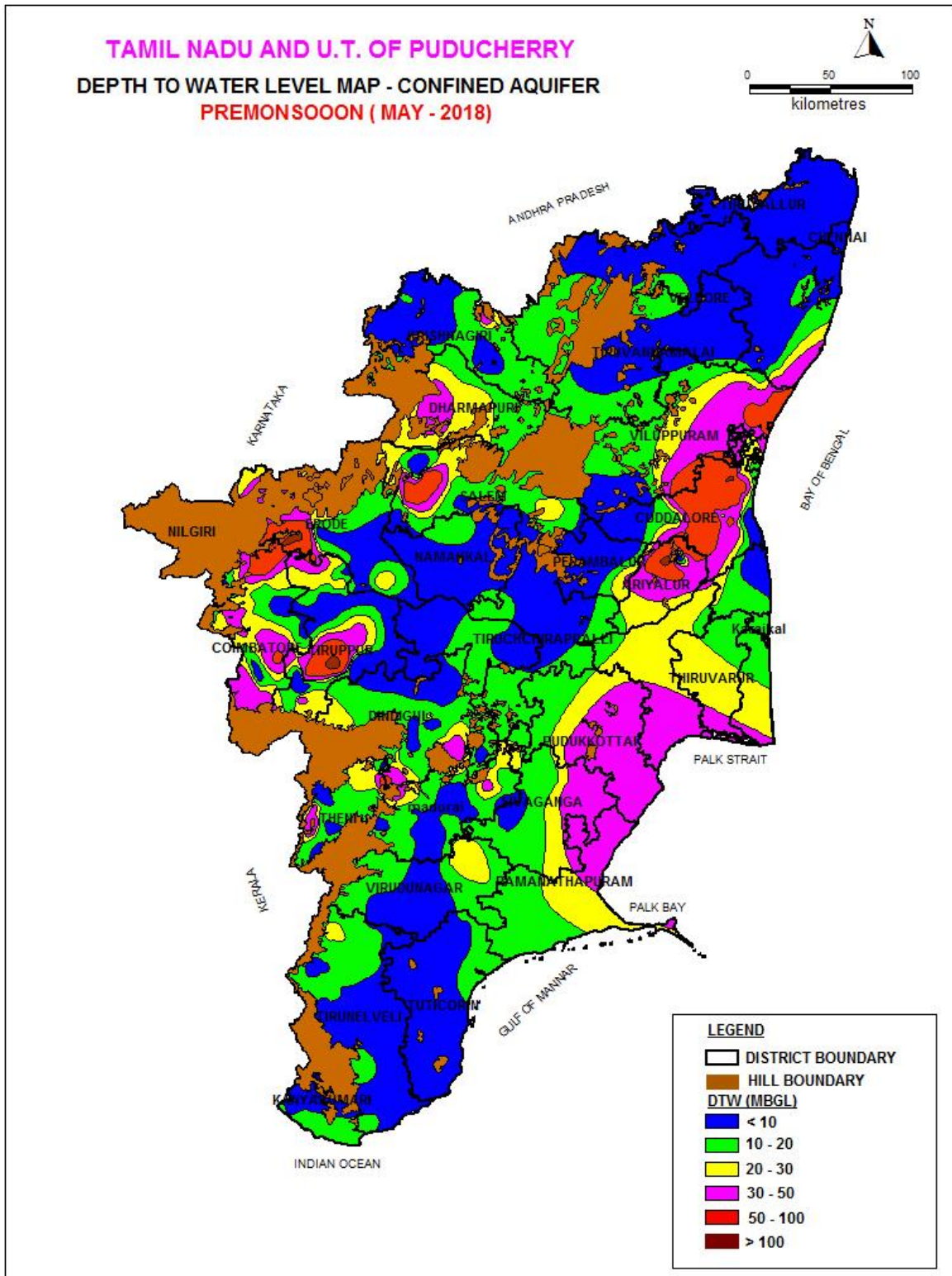

August 2018

The statement showing the distribution of Ground Water Monitoring wells along with depth to water level of phreatic aquifer in different depth ranges is presented in **Table-7** and **Plate-IV** depicts the ground water scenario in August 2018. Salient features of the depth to water level scenario during August 2018 are given below.

1. A perusal of the water level data reveals that the depth to water level ranged from 0.27 m bgl (Theni district) to 53.4 m bgl (Villupuram District) in Tamil Nadu and UT of Puducherry.
2. Over all 63% of the wells monitored in the state and UT are in 5 to 20 m bgl range and spreaded over entire tamil nadu.
3. 4 % of the wells have recorded water level of >20 m and are scattered in Coimbatore, Erode, Salem and Namakkal districts.
4. Depth to water level in the range of 2 to 5 m bgl has been recorded in 27 % of wells analysed and found scattered in all the districts and U.T.of Coimbatore, Cuddalore, Erode, Kancheepuram, Nagapattinam, Ramanathapuram, Salem, Tiruvallur, Trichy, Tirunelveli and Vellore districts.
5. Depth to water level in the range of 5 to 10 m bgl has been recorded in 42% of wells analysed and noted in all the districts of state.
6. Depth to water level in the range of 10 to 20 m bgl has been observed in 21% of wells analysed and and noted in all the districts of state except Chennai, Kanyakumari, Nagapattinam, Nilgiris, Ramanathapuram Thanjavur, Tiruppur and Tiruvarur districts of Tamilnadu and Karaikal and Puducherry regions of UT of Puducherry.

Table 7: Depth to Water Table (Aug 2018)

| District | No. of Wells Analysed | Depth to Water Table (mbgl) | | | | | |
|-----------------|-----------------------|--|------------|------------|------------|-----------|----------|
| | | No. of Wells Showing Depth to Water Table (mbgl) in the Range of | | | | | |
| | | 0-2 | 2-5 | 5-10 | 10-20 | 20-40 | >40 |
| Ariyalur | 9 | | 6 | 3 | | | |
| Chennai | 12 | 1 | 5 | 6 | 0 | 0 | 0 |
| Coimbatore | 28 | 3 | 8 | 5 | 5 | 6 | 1 |
| Cuddalore | 19 | 1 | 10 | 6 | 2 | 0 | 0 |
| Dharmapuri | 21 | | 1 | 12 | 7 | 1 | |
| Dindigul | 29 | 2 | 5 | 8 | 14 | 0 | 0 |
| Erode | 68 | 4 | 13 | 32 | 14 | 2 | 3 |
| Kancheepuram | 35 | 1 | 10 | 21 | 3 | 0 | 0 |
| Kanyakumari | 15 | 2 | 4 | 8 | 1 | 0 | 0 |
| Karur | 11 | 0 | 5 | 4 | 2 | 0 | 0 |
| Krishnagiri | 5 | 2 | | 3 | | | |
| Madurai | 20 | 2 | 3 | 8 | 7 | 0 | 0 |
| Nagapattinam | 12 | 0 | 10 | 2 | 0 | 0 | 0 |
| Namakkal | 42 | 3 | 7 | 17 | 13 | 1 | 1 |
| Nilgiris | 7 | 3 | 3 | 1 | 0 | 0 | 0 |
| Perambalur | 14 | | 1 | 7 | 5 | 1 | |
| Pudukkottai | 18 | 0 | 7 | 6 | 5 | 0 | 0 |
| Ramanathapuram | 17 | 1 | 8 | 8 | 0 | 0 | 0 |
| Salem | 50 | 7 | 12 | 18 | 12 | 1 | 0 |
| Sivaganga | 9 | 0 | 1 | 3 | 5 | 0 | 0 |
| Thanjavur | 13 | 2 | 7 | 3 | 0 | 1 | 0 |
| Theni | 13 | 1 | 2 | 4 | 5 | 1 | 0 |
| Thiruvannamalai | 15 | 0 | 2 | 8 | 5 | 0 | 0 |
| Tirunelveli | 31 | 3 | 9 | 11 | 7 | 1 | 0 |
| Tiruppur | 13 | 2 | 4 | 4 | 1 | 2 | 0 |
| Tiruvallur | 25 | 2 | 8 | 11 | 4 | 0 | 0 |
| Tiruvarur | 7 | 0 | 3 | 4 | 0 | 0 | 0 |
| Trichy | 33 | 1 | 8 | 16 | 6 | 2 | 0 |
| Tuticorin | 23 | 0 | 6 | 14 | 3 | 0 | 0 |
| Vellore | 33 | 1 | 9 | 14 | 8 | 1 | 0 |
| Villupuram | 29 | 0 | 3 | 16 | 9 | 0 | 1 |
| Virudhunagar | 16 | 0 | 1 | 9 | 6 | 0 | 0 |
| Karaikal | 3 | 0 | 3 | 0 | 0 | 0 | 0 |
| Pondicherry | 3 | 0 | 2 | 1 | 0 | 0 | 0 |
| Total | 698 | 44 | 186 | 293 | 149 | 20 | 6 |
| % | | 6 | 27 | 42 | 21 | 4 | |

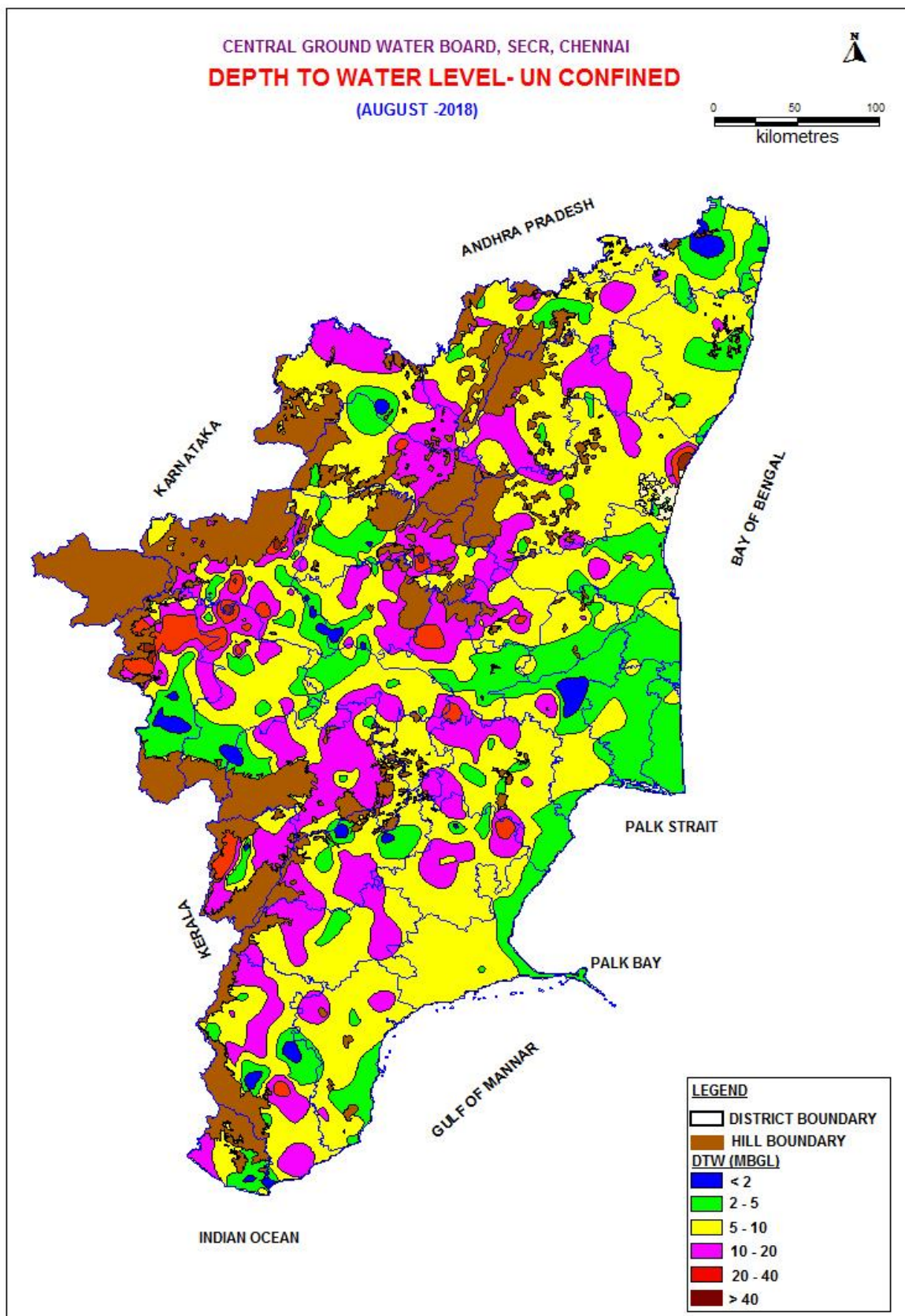

Depth To Piezometric Surface:

Depth to piezometric surface has been recorded from piezometers spread all over the state both in hardrock and soft rock areas. The statement showing the depth to piezometric surface is given in **Table-8**. The ground water scenario of Confined aquifer in August 2018 is presented in **Plate-VI**. Salient features of the depth to piezometric surface during August 2018 are given below.

1. The depth to piezometric surface ranged from 0.07 m bgl (Coimbatore districts) to 92.65 m bgl (Cuddalore District) in Tamil Nadu and UT of Puducherry.
2. 38% of wells have recorded depth to piezometric surface of less than 10 mbgl.
3. Depth to piezometric surface of less than 2 m bgl has been recorded in 4 percentage of wells analysed and this has been noted in the districts of Kancheepuram, Tiruppur and Coimbatore, Tirunelveli and Vellore districts.
4. Depth to piezometric surface in the range of 2 to 5 m bgl has been recorded in 10 % of wells analysed and noted particularly in Erode, Namakkal and Tirunelveli districts.
5. Depth to piezometric surface in the range of 5 to 10 m bgl has been recorded in 24 % of wells analysed and noted all over the state except coastal districts of Ariyalur, Dharmapuri, Nilgiris, Nagapattinam, Pudukottai, Ramanathapuram, Tiruvallur, Tiruvarur and Villupuram districts of TN and Karaikal region of UT of Puducherry.
6. 28% of the piezometers have recorded Depth to piezometric surface in the range of 10 to 20 m bgl and noted in entire Tamil Nadu except Ariyalur, Chennai, Dharmapuri, Nilgiris, Ramanathapuram, Trichy, Tiruvarur and Virudunagar districts of Tamil Nadu state and Karaikal region of UT of Puducherry.
7. Depth to piezometric surface in the range of 20 to 40 m bgl has been noted in 16 % of wells analysed covering isolated pockets in the midland and western districts, viz., Ariyalur, Coimbatore, Cuddalore, Madurai and Theni districts and Puducherry region of UT of Puducherry.
8. Depth to piezometric surface in the range of more than 40 m bgl has been noted in 18% of wells analysed and is observed as isolated patches particularly in Ariyalur, Cuddalore and Coimbatore districts.

Table 8: Frequency distribution of depth to piezometric surface (August 2018)

| District | No. of Wells Analysed | Depth to Water Table (mbgl) | | | | | |
|-----------------|-----------------------|--|-----------|-----------|-----------|-----------|-----------|
| | | No. of Wells Showing Depth to Water Table (mbgl) in the Range of | | | | | |
| | | 0-2 | 2-5 | 5-10 | 10-20 | 20-40 | >40 |
| Ariyalur | 14 | | | | | 4 | 10 |
| Chennai | 1 | | | 1 | | | |
| Coimbatore | 31 | 1 | 1 | 4 | 8 | 7 | 10 |
| Cuddalore | 38 | | | 2 | 2 | 8 | 26 |
| Dharmapuri | 2 | | | | | 1 | 1 |
| Dindigul | 14 | | 1 | 3 | 6 | 3 | 1 |
| Erode | 23 | | 5 | 9 | 6 | 2 | 1 |
| Kancheepuram | 11 | 3 | 2 | 4 | 2 | | |
| Kanyakumari | 3 | | | 1 | 2 | | |
| Karur | 7 | | 2 | 3 | 2 | | |
| Krishnagiri | 9 | | 1 | 2 | 4 | 2 | |
| Madurai | 29 | 3 | 2 | 8 | 11 | 5 | |
| Nagapattinam | 3 | | 1 | | 2 | | |
| Namakkal | 7 | 0 | 5 | 1 | 1 | | |
| Nilgiris | 0 | | | | | | |
| Perambalur | 3 | | | 2 | 1 | | |
| Pudukkottai | 1 | | | | 1 | | |
| Ramanathapuram | 1 | | | | | 1 | |
| Salem | 10 | | 2 | 2 | 2 | 1 | 3 |
| Sivaganga | 3 | | | 1 | 2 | | |
| Theni | 22 | | 1 | 7 | 9 | 4 | 1 |
| Trichy | 1 | | | 1 | | | |
| Tirunelveli | 17 | 2 | 3 | 6 | 4 | 2 | |
| Tiruppur | 6 | 1 | 1 | 2 | 2 | | |
| Tiruvallur | 3 | | | | 2 | 1 | |
| Tiruvarur | 0 | | | | | | |
| Thiruvannamalai | 10 | | 2 | 5 | 3 | | |
| Tuticorin | 7 | | | 4 | 2 | 1 | |
| Vellore | 7 | 1 | | 2 | 4 | | |
| Villupuram | 6 | | | | 4 | 1 | 1 |
| Virudhunagar | 4 | | | 2 | | 2 | |
| Karaikal | 0 | | | | | | |
| Pondicherry | 7 | | | 1 | 2 | 4 | |
| Total | 300 | 11 | 29 | 73 | 84 | 49 | 54 |
| % | | 4 | 10 | 24 | 28 | 16 | 18 |

CENTRAL GROUND WATER BOARD, SECR, CHENNAI
DEPTH TO WATER LEVEL- CONFINED
 (AUGUST -2018)

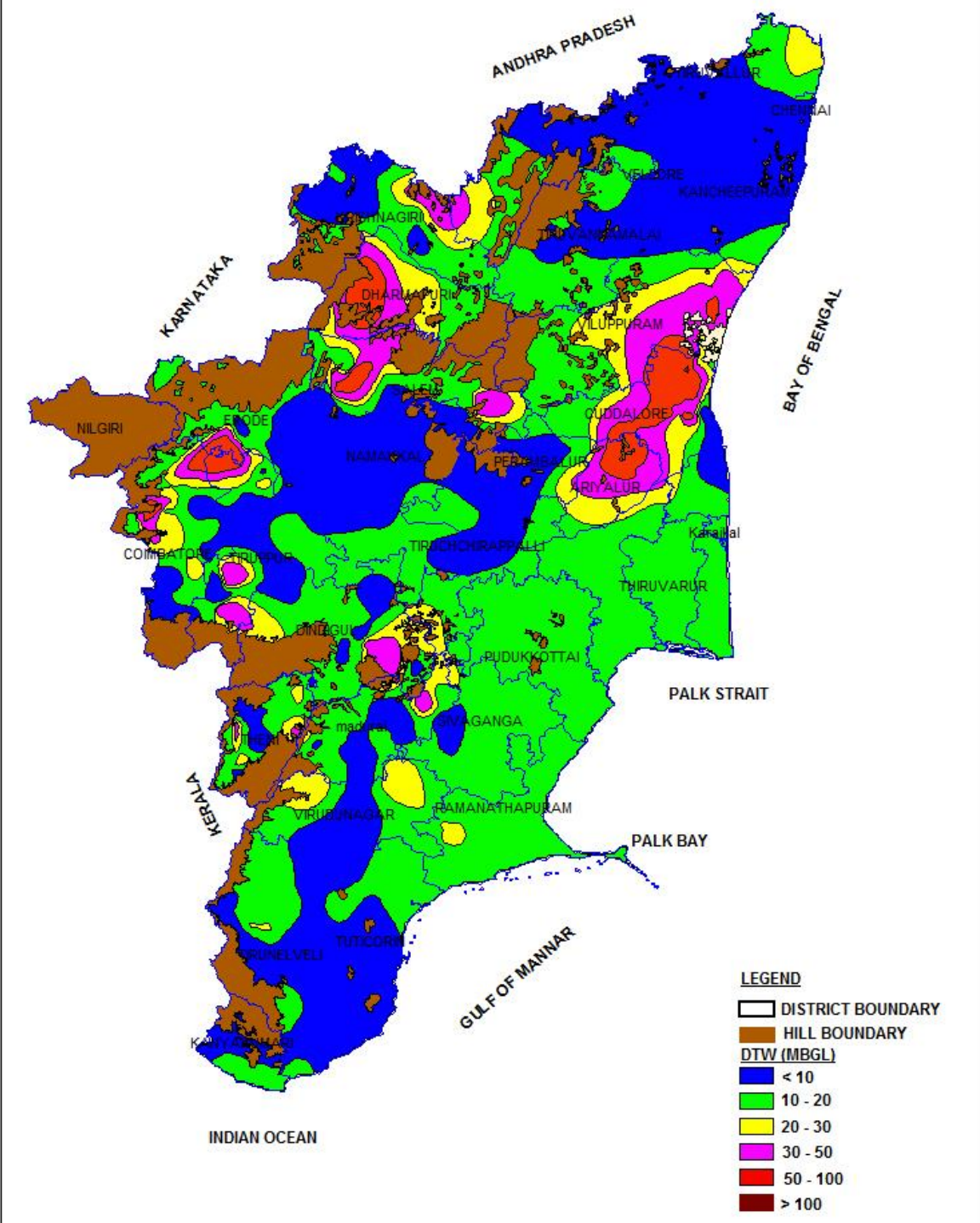
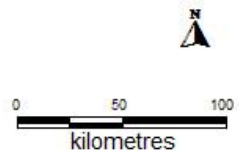

- LEGEND**
- DISTRICT BOUNDARY
 - HILL BOUNDARY
 - DTW (MBGL)**
 - < 10
 - 10 - 20
 - 20 - 30
 - 30 - 50
 - 50 - 100
 - > 100

November 2018

The statement showing the distribution of Ground Water Monitoring wells along with depth to water level of phreatic aquifer in different depth ranges is presented in **Table-9** and **Plate-VII** depicts the ground water scenario in November 2018. Salient features of the depth to water level scenario during November 2018 are given below.

1. A perusal of the water level data reveals that the depth to water level ranged from 0.02 m bgl (Tuticorin district) to 62.1 m bgl (Villupuram District) in Tamil Nadu and UT of Puducherry.
2. Over all 97% of the wells monitored in the state and UT are in < 20 m bgl range and spreaded over entire tamil nadu.
3. 3 % of the wells have recorded water level of >20 m and are scattered particularly in Coimbatore and also in Erode and Dharmapuri districts.
4. Depth to water level in the range of 2 to 5 m bgl has been recorded in 29 % of wells analysed and found scattered in all the districts except Dharmapuri and Tiruvarur districts.
5. Depth to water level in the range of 5 to 10 m bgl has been recorded in 35% of wells analysed and noted in all the districts of state except Ariyalur, Nagapattinam, Nilgiris, Thanjavur and Tiruvarur district of Tamil nadu and Karaikal region of UT of Puducherry.
6. Depth to water level in the range of 10 to 20 m bgl has been observed in 15 % of wells analysed and noted in Coimbatore, Dharmapuri, Erode, Madurai, Namakkal, Salem, Thiruvannamalai, Trichy and Vrllore districts.
7. Depth to water level in the range of >20 m bgl has been observed in 3 % of wells analysed and noted in Coimbatore district.

Table 9: Distribution of Percentage of Observation Wells (November 2018)

| District | No. of Wells Analysed | Depth to Water Table (mbgl) | | | | | |
|-----------------|-----------------------|--|------------|------------|------------|-----------|----------|
| | | No. of Wells Showing Depth to Water Table (mbgl) in the Range of | | | | | |
| | | 0-2 | 2-5 | 5-10 | 10-20 | 20-40 | >40 |
| Ariyalur | 9 | 8 | 1 | | | | |
| Chennai | 12 | 3 | 5 | 2 | 2 | | |
| Coimbatore | 31 | 4 | 13 | 4 | 5 | 5 | 2 |
| Cuddalore | 18 | 5 | 8 | 5 | | | |
| Dharmapuri | 23 | | | 10 | 11 | 2 | |
| Dindigul | 24 | 2 | 6 | 12 | 4 | | |
| Erode | 66 | 7 | 18 | 29 | 10 | 2 | |
| Kancheepuram | 39 | 6 | 10 | 19 | 4 | | |
| Kanyakumari | 15 | 2 | 7 | 5 | 1 | | |
| Karur | 12 | 2 | 4 | 3 | 3 | | |
| Krishnagiri | 9 | 2 | 1 | 4 | 2 | | |
| Madurai | 19 | 3 | 7 | 6 | 3 | | |
| Nagapattinam | 11 | 7 | 4 | | | | |
| Namakkal | 38 | 3 | 8 | 13 | 13 | 1 | |
| Nilgiris | 7 | 3 | 3 | | 1 | | |
| Perambalur | 12 | | 2 | 8 | 1 | 1 | |
| Pudukkottai | 21 | 4 | 9 | 5 | 3 | | |
| Ramanathapuram | 21 | 10 | 2 | 8 | 1 | | |
| Salem | 49 | 3 | 9 | 23 | 14 | | |
| Sivaganga | 13 | 1 | 2 | 6 | 4 | | |
| Thanjavur | 14 | 7 | 6 | | 1 | | |
| Theni | 12 | 2 | 4 | 3 | 3 | | |
| Thiruvannamalai | 18 | | 7 | 6 | 5 | | |
| Tirunelveli | 32 | 9 | 13 | 8 | 1 | 1 | |
| Tiruppur | 21 | 7 | 4 | 7 | 3 | | |
| Tiruvallur | 29 | 9 | 9 | 11 | | | |
| Tiruvarur | 6 | 6 | | | | | |
| Trichy | 34 | 3 | 10 | 12 | 8 | 1 | |
| Tuticorin | 26 | 5 | 11 | 10 | | | |
| Vellore | 29 | 2 | 6 | 16 | 5 | | |
| Villupuram | 36 | 3 | 21 | 10 | 2 | | 1 |
| Virudhunagar | 18 | 1 | 4 | 10 | 3 | | |
| Pondicherry | 4 | 2 | 1 | 1 | | | |
| Karaikal | 3 | 2 | 1 | | | | |
| Total | 734 | 133 | 216 | 256 | 113 | 13 | 3 |
| % | | 18 | 29 | 35 | 15 | 2 | 1 |

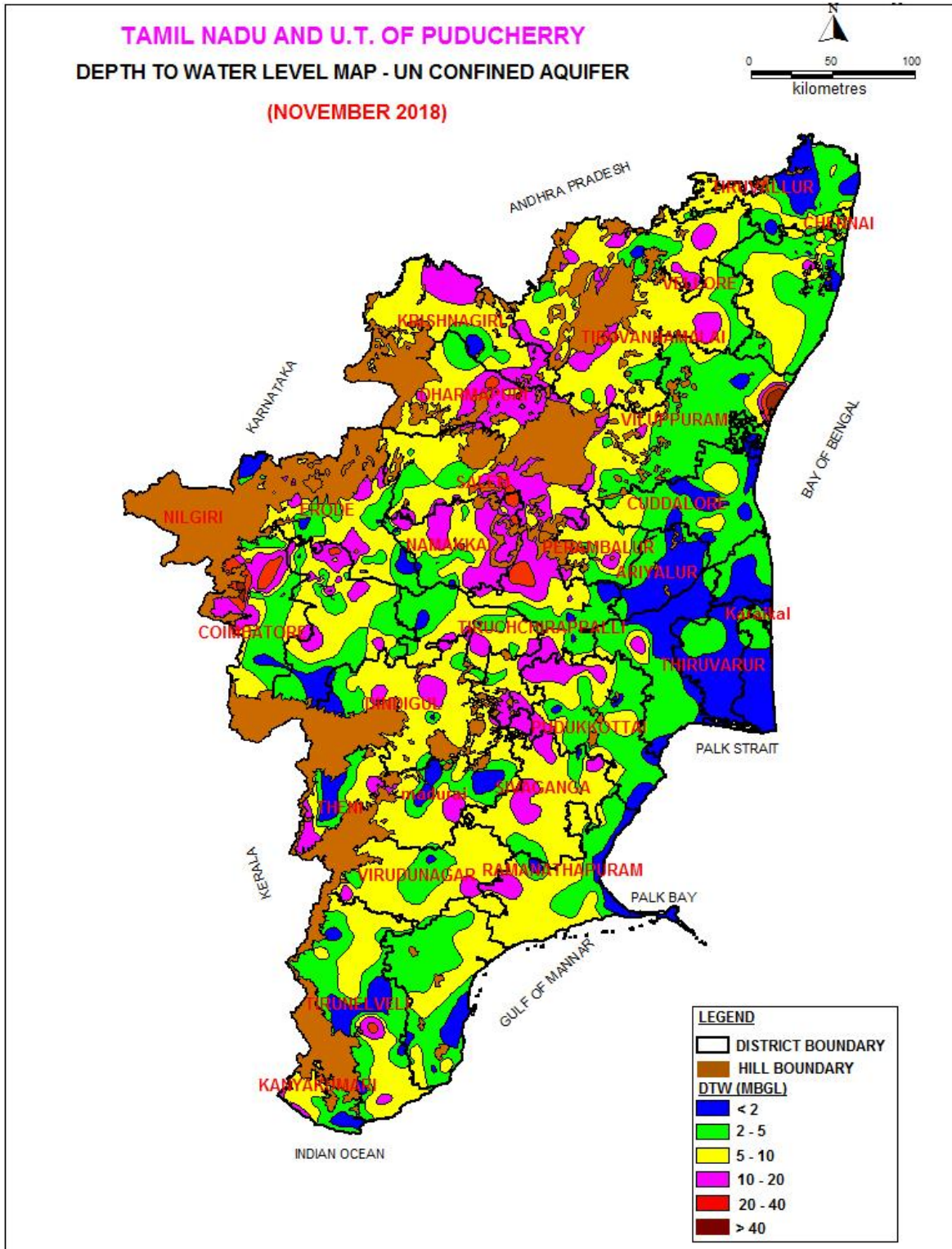

Depth To Piezometric Surface:

Depth to piezometric surface has been recorded from piezometers spread all over the state both in hardrock and soft rock areas. The statement showing the depth to piezometric surface is given in **Table-10**. The ground water AScenario of Confined aquifer during November 2018 is depicted in **Plate-VII**. Salient features of the depth to piezometric surface during November 2018 are given below.

1. The depth to piezometric surface ranged from 0.3 m bgl (Coimbatore district) to 86.83 m bgl (Coimbatore District) in Tamil Nadu and UT of Puducherry.
2. 52% of wells have recorded depth to piezometric surface of less than 10 mbgl.
3. Depth to piezometric surface of less than 2 m bgl has been recorded in 9 percentage of wells analysed and this has been noted in the districts of Kancheepuram, Madurai and Tirunelveli districts.
4. Depth to piezometric surface in the range of 2 to 5 m bgl has been recorded in 19 % of wells analysed and noted particularly in Coimbatore, Erode, Madurai, Theni and Tuticorin districts.
5. Depth to piezometric surface in the range of 5 to 10 m bgl has been recorded in 24 % of wells analysed and noted particularly in Erode, Madurai and Theni districts.
6. 20% of the piezometers have recorded Depth to piezometric surface in the range of 10 to 20 m bgl and noted particularly in Coimbatore, Erode and Theni districts.
7. Depth to piezometric surface in the range of 20 to 40 m bgl has been noted in 13 % of wells analysed covering isolated pockets in the midland and western districts, viz., Ariyalur, Coimbatore Cuddalore, Theni and UT of Puducherry.
8. Depth to piezometric surface in the range of more than 40 m bgl has been noted in 15% of wells analysed and is observed as isolated patches particularly in Cuddalore district and also in Coimbatore and Ariyalur districts.

| Table 10: Frequency distribution of depth to piezometric surface (November 2018) | | | | | | | |
|---|-----------------------------|--|------------|-------------|--------------|--------------|---------------|
| District | No of Wells analysed | Depth to piezometric surface in the range of (mbgl) | | | | | |
| | | 0 to 2 | 2-5 | 5-10 | 10-20 | 20-40 | >40 |
| Ariyalur | 12 | | | | | 5 | 7 |
| Chennai | 1 | | 1 | | | | |
| Coimbatore | 26 | 2 | 3 | 6 | 5 | 4 | 6 |
| Cuddalore | 19 | | | 2 | | 4 | 13 |
| Dharmapuri | 2 | | | | | 1 | 1 |
| Dindigul | 9 | | 3 | 2 | 3 | 1 | |
| Erode | 22 | 2 | 6 | 7 | 7 | | |
| Kancheepuram | 6 | 3 | 1 | 2 | | | |
| Kanyakumari | 3 | | | 2 | 1 | | |
| Karur | 7 | 1 | 2 | 2 | 2 | | |
| Krishnagiri | 8 | | 2 | 1 | 3 | 2 | |
| Madurai | 19 | 5 | 4 | 7 | 2 | 1 | |
| Nagapattinam | 3 | | | | 3 | | |
| Namakkal | 1 | | | | 1 | | |
| Perambalur | 2 | | 1 | 1 | | | |
| Pudukkottai | 1 | | | 1 | | | |
| Ramanathapuram | 2 | | | | | 2 | |
| Salem | 10 | | 2 | 1 | 3 | 1 | 3 |
| Sivaganga | 2 | | | 1 | 1 | | |
| Theni | 20 | | 4 | 5 | 5 | 4 | 2 |
| Trichy | 0 | | | | | | |
| Tirunelveli | 15 | 4 | 4 | 4 | 3 | | |
| Tiruppur | 5 | 1 | 1 | 3 | | | |
| Thiruvannamalai | 2 | | 1 | 1 | | | |
| Tuticorin | 7 | | 4 | 2 | 1 | | |
| Vellore | 4 | 2 | | 1 | 1 | | |
| Villupuram | 3 | | 2 | | 1 | | |
| Virudhunagar | 5 | | 1 | 2 | 2 | | |
| Puducherry | 7 | | | 1 | 1 | 5 | |
| Karaikal | 0 | | | | | | |
| Total | 223 | 20 | 42 | 54 | 45 | 30 | 32 |
| % | | 9 | 19 | 24 | 20 | 13 | 15 |

TAMIL NADU AND U.T. OF PUDUCHERRY
DEPTH TO WATER LEVEL MAP - CONFINED AQUIFER
(NOVEMBER 2018)

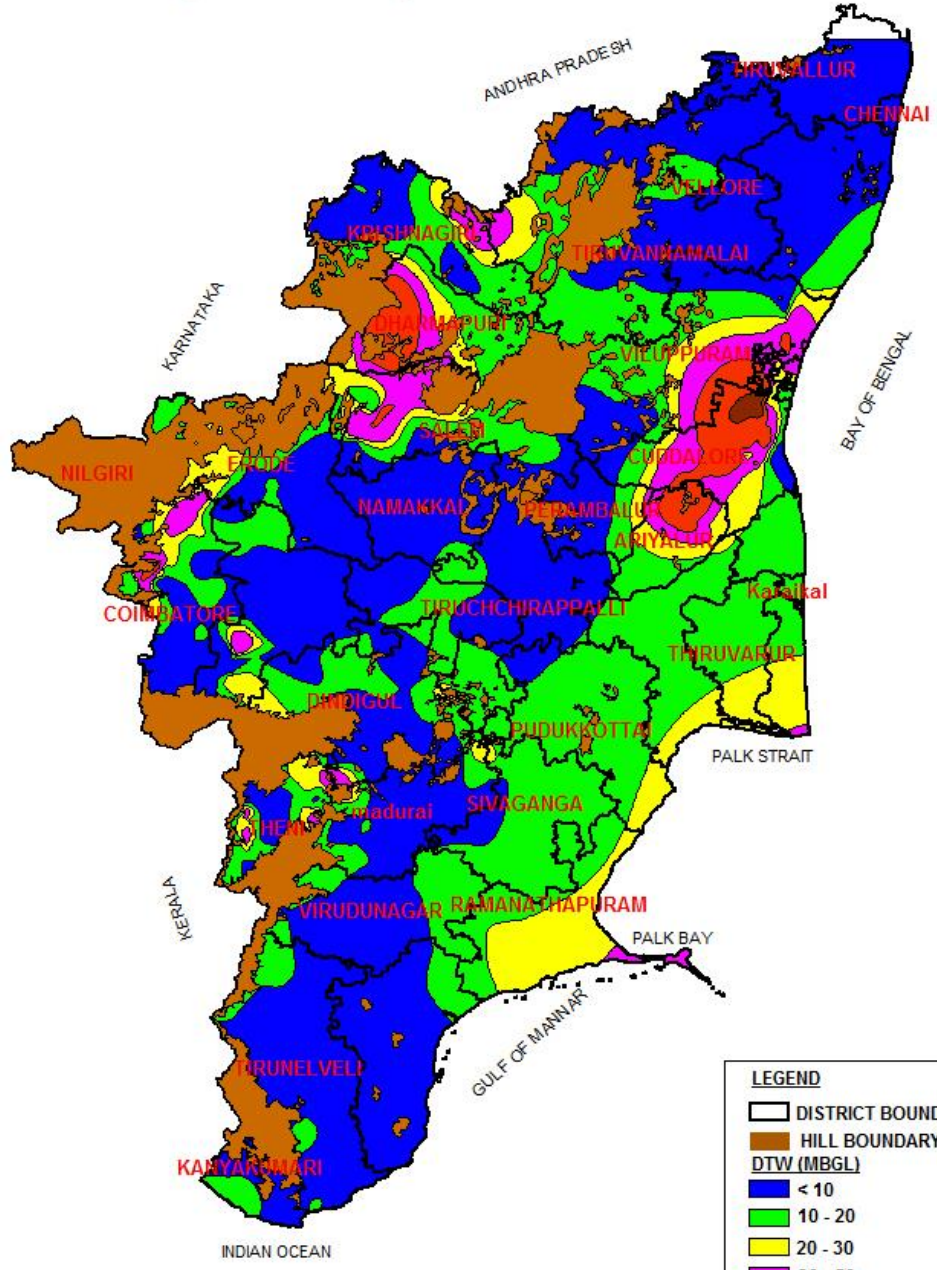
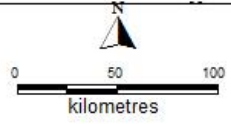

| LEGEND | |
|------------|-------------------|
| | DISTRICT BOUNDARY |
| | HILL BOUNDARY |
| DTW (MBGL) | |
| | < 10 |
| | 10 - 20 |
| | 20 - 30 |
| | 30 - 50 |
| | 50 - 100 |
| | > 100 |

January 2019

The statement showing the distribution of ground Water Monitoring wells along with depth to water levels in phreatic aquifer in different depth ranges is presented in **Table-11** and **Plate-IX** depicts the ground water scenario in January 2019.

1. A perusal of the water level data reveals that the depth to water level ranged from 0.05 m bgl (Tirunelveli district) to 55.8 m bgl (Erode District) in Tamil Nadu and UT of Puducherry.
2. Water levels in the western districts comprising hilly regions of Tamil nadu V.z., Coimbatore, Salem, Dindigul, Erode, Nilgiri, Theni, Vellore and Tiruvannamalai districts varied from from 0.05 m bgl (Tirunelveli district) to 55.8 m bgl (Erode District) in Tamil Nadu and UT of Puducherry.
3. Over all 97% of the wells monitored in the state and UT are in < 20 m bgl range and spreaded over entire tamil nadu.
4. 3 % of the wells have recorded water level of >20 m and are scattered particularly in Coimbatore and Erode districts.
5. Depth to water level in the range of 2 to 5 m bgl has been recorded in 29 % of wells analysed and found scattered in all the districts except Dharmapuri and Krishnagiri districts.
6. Depth to water level in the range of 5 to 10 m bgl has been recorded in 38% of wells analysed and noted in all the districts of state except except Nagapattinam district and UT of Puducherry.
7. Depth to water level in the range of 10 to 20 m bgl has been observed in 18 % of wells analysed and and noted in all the districts of state except except Ariyalur, Kancheepuram, Tiruvarur and Tuticorin dstricts of Tamilnadu and UT of Puducherry.

Table 11: Distribution of Percentage of Observation Wells (January 2019)

| District | No. of Wells Analysed | Depth to Water Table (mbgl) | | | | | |
|-----------------|-----------------------|--|------------|------------|------------|-----------|----------|
| | | No. of Wells Showing Depth to Water Table (mbgl) in the Range of | | | | | |
| | | 0-2 | 2-5 | 5-10 | 10-20 | 20-40 | >40 |
| Ariyalur | 9 | 3 | 5 | 1 | | | |
| Chennai | 13 | 2 | 7 | 3 | 1 | | |
| Coimbatore | 44 | 3 | 15 | 10 | 8 | 6 | 2 |
| Cuddalore | 24 | 14 | 5 | 3 | 2 | | |
| Dharmapuri | 23 | | | 7 | 11 | 5 | |
| Dindigul | 29 | 2 | 7 | 16 | 4 | | |
| Erode | 97 | 5 | 31 | 37 | 19 | 2 | 3 |
| Kancheepuram | 47 | 4 | 23 | 20 | | | |
| Kanyakumari | 18 | 2 | 5 | 9 | 2 | | |
| Karur | 15 | 3 | 4 | 5 | 3 | | |
| Krishnagiri | 14 | 2 | | 7 | 5 | | |
| Madurai | 21 | 3 | 4 | 9 | 4 | 1 | |
| Nagapattinam | 17 | 5 | 12 | | | | |
| Namakkal | 48 | 4 | 5 | 18 | 19 | 2 | |
| Nilgiris | 9 | 3 | 4 | 1 | 1 | | |
| Perambalur | 14 | | 1 | 11 | 1 | 1 | |
| Pudukkottai | 28 | 3 | 7 | 13 | 5 | | |
| Ramanathapuram | 27 | 7 | 7 | 12 | 1 | | |
| Salem | 52 | 2 | 4 | 20 | 23 | 3 | |
| Sivaganga | 15 | 1 | 1 | 7 | 6 | | |
| Thanjavur | 18 | 1 | 11 | 5 | 1 | | |
| Theni | 15 | 3 | 4 | 6 | 2 | | |
| Thiruvannamalai | 26 | 1 | 9 | 11 | 5 | | |
| Tirunelveli | 36 | 10 | 15 | 9 | 2 | | |
| Tiruppur | 23 | 8 | 2 | 8 | 5 | | |
| Tiruvallur | 35 | 5 | 12 | 17 | 1 | | |
| Tiruvarur | 6 | | 5 | 1 | | | |
| Trichy | 38 | 2 | 15 | 12 | 8 | 1 | |
| Tuticorin | 28 | 4 | 11 | 13 | | | |
| Vellore | 41 | 3 | 6 | 19 | 13 | | |
| Villupuram | 41 | 2 | 17 | 18 | 4 | | |
| Virudhunagar | 19 | | 5 | 8 | 6 | | |
| Pondicherry | 4 | 1 | 1 | 2 | | | |
| Karaikal | 4 | 1 | 3 | | | | |
| Total | 898 | 109 | 263 | 338 | 162 | 21 | 5 |
| % | | 12 | 29 | 38 | 18 | 3 | |

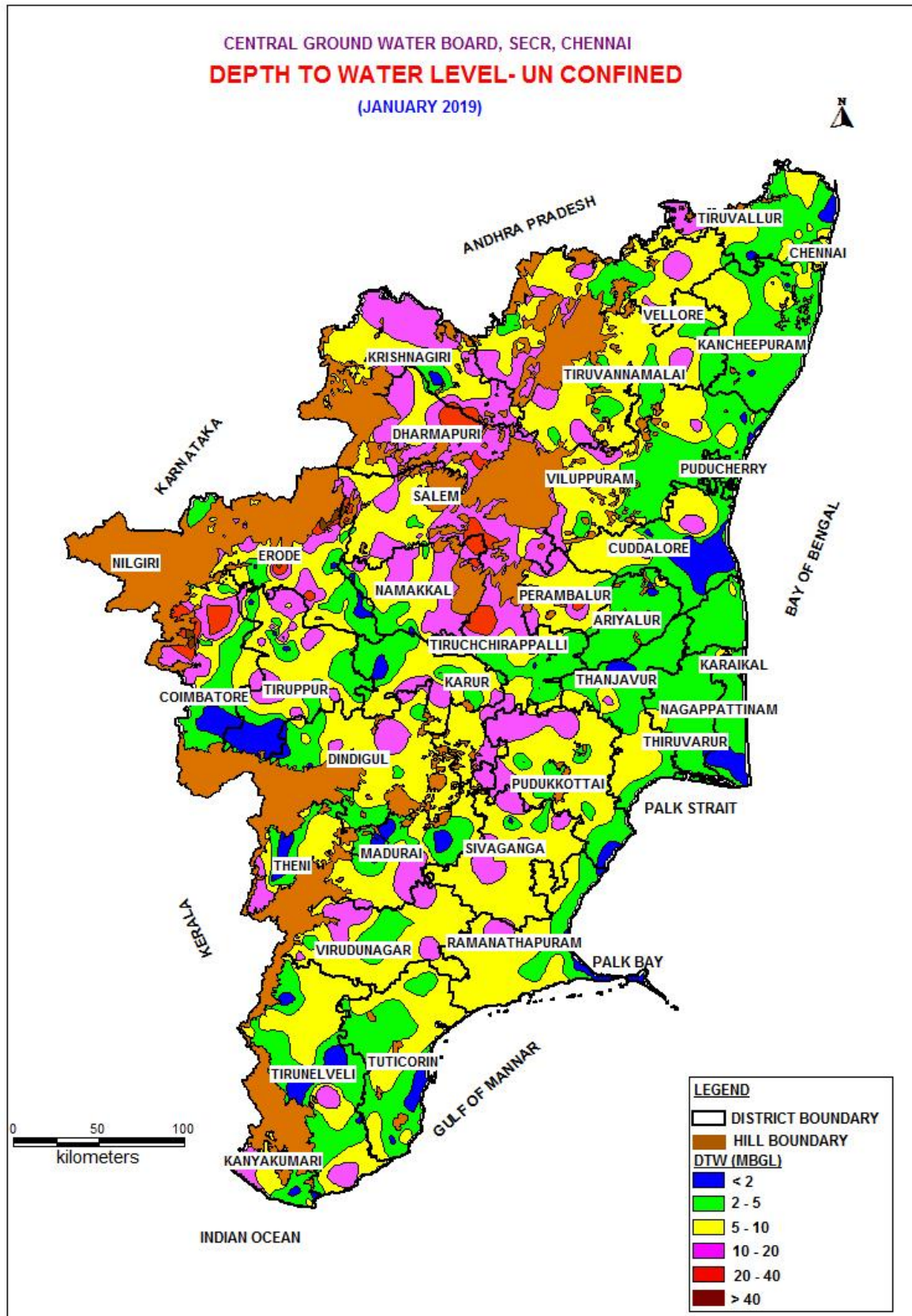

Depth To Piezometric Surface:

Depth to piezometric surface has been recorded from piezometers spread all over the state both in hardrock and soft rock areas. The statement showing the depth to piezometric surface is given in **Table-12**. The ground water AScenario of Confined aquifer during November 2018 is depicted in **Plate-X**. Salient features of the depth to piezometric surface during January 2019 are given below.

1. The depth to piezometric surface ranged from 0.60 m bgl (Tirunelveli district) to 88.8 m bgl (Namakkal District) in Tamil Nadu and UT of Puducherry.
2. 46% of wells have recorded depth to piezometric surface of less than 10 mbgl.
3. Depth to piezometric surface of less than 2 m bgl has been recorded in 7 percentage of wells analysed and this has been noted mainly in the districts of Madurai and Tirunelveli districts.
4. Depth to piezometric surface in the range of 2 to 5 m bgl has been recorded in 15 % of wells analysed and noted particularly in Erode, Madurai, Theni and Tirunelveli districts.
5. Depth to piezometric surface in the range of 5 to 10 m bgl has been recorded in 24 % of wells analysed and all over the state except Ariyalur, Chennai, Dharmapuri, Nagapattinam, Ramanatapuram and Trichy districts of Tamilnadu and UT of Puducherry.
6. 22% of the piezometers have recorded Depth to piezometric surface in the range of 10 to 20 m bgl and noted as scattered patches all over the state.
7. Depth to piezometric surface in the range of 20 to 40 m bgl has been noted in 15 % of wells analysed covering isolated pockets in the Ariyalur, Cuddalore, Coimbatore, Erode and Theni districts and Puducherry region of U.T. of Puducherry.
8. Depth to piezometric surface in the range of more than 40 m bgl has been noted in 17% of wells analysed and is observed as isolated patches particularly in Ariyalur, Coimbatore, Cuddalore district and , Salem districts.

Table 12: Frequency distribution of depth to piezometric surface (Jan 2019)

| District | No of Wells analysed | Depth to piezometric surface in the range of (mbgl) | | | | | |
|-----------------|----------------------|---|-----|------|-------|-------|-----|
| | | 0 to 2 | 2-5 | 5-10 | 10-20 | 20-40 | >40 |
| Ariyalur | 14 | | | | | 6 | 8 |
| Chennai | 1 | | 1 | | | | |
| Coimbatore | 30 | 2 | 2 | 7 | 7 | 6 | 6 |
| Cuddalore | 38 | | 1 | 2 | 3 | 9 | 23 |
| Dharmapuri | 2 | | | | | 1 | 1 |
| Dindigul | 13 | | 3 | 2 | 7 | 1 | |
| Erode | 27 | 1 | 7 | 10 | 5 | 4 | |
| Kancheepuram | 6 | 2 | 3 | 1 | | | |
| Kanyakumari | 3 | | | 2 | 1 | | |
| Karur | 6 | 1 | 1 | 2 | 2 | | |
| Krishnagiri | 9 | | 1 | 2 | 3 | 2 | 1 |
| Madurai | 28 | 4 | 4 | 12 | 6 | 2 | |
| Nagapattinam | 2 | | | | 2 | | |
| Namakkal | 9 | | 2 | 4 | 1 | | 2 |
| Perambalur | 2 | | | 2 | | | |
| Pudukkottai | 1 | | | 1 | | | |
| Ramanathapuram | 1 | | | | | 1 | |
| Salem | 10 | | | 1 | 3 | 2 | 4 |
| Sivaganga | 4 | | | 1 | 2 | | 1 |
| Theni | 24 | 1 | 4 | 6 | 6 | 5 | 2 |
| Trichy | 0 | | | | | | |
| Tirunelveli | 17 | 6 | 3 | 5 | 3 | | |
| Tiruppur | 6 | 1 | 1 | 3 | 1 | | |
| Thiruvannamalai | 7 | | 4 | 1 | 2 | | |
| Tiruvallur | 4 | | | 1 | | | |
| Tuticorin | 6 | | 3 | 2 | 2 | | |
| Vellore | 7 | 1 | 1 | 1 | 4 | | |
| Villupuram | 3 | | 2 | 1 | | | 1 |
| Virudhunagar | 5 | | 1 | 2 | 2 | | |
| Puducherry | 6 | | 1 | | 1 | 5 | |
| Karaikal | 14 | | | | | | |
| Total | 291 | 19 | 45 | 71 | 63 | 44 | 49 |
| % | | 7 | 15 | 24 | 22 | 15 | 17 |

CENTRAL GROUND WATER BOARD, SECR, CHENNAI

PIEZOMETRIC HEAD - CONFINED

(JANUARY 2019)

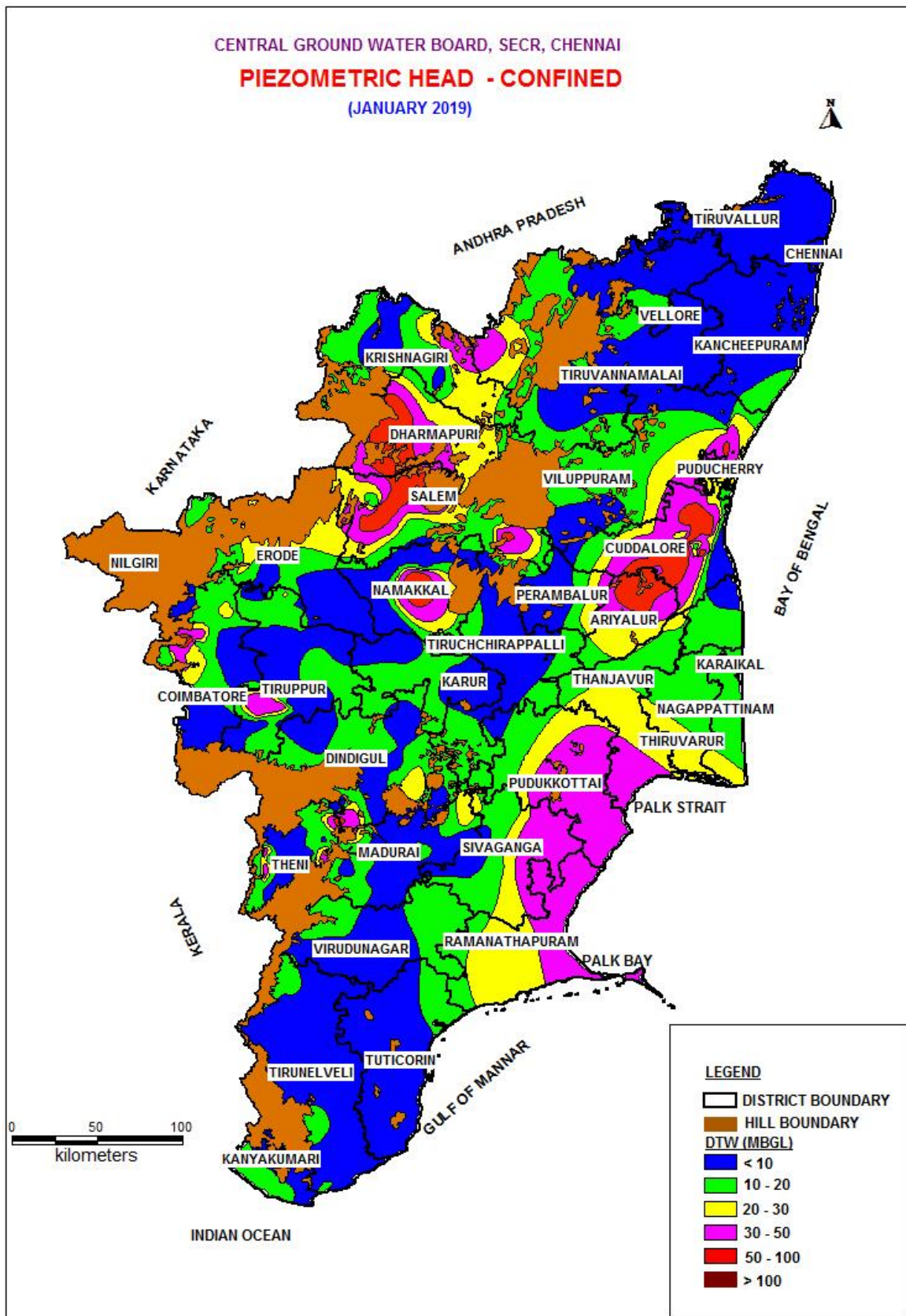

III. FLUCTUATION OF WATER LEVEL

The water level fluctuation denotes the cumulative effect of southwest and northeast monsoons and ground water development during the period. Rise denotes adequate compensation of the ground water development and fall denotes inadequacy of recharge.

Three types of fluctuations have been calculated, viz. 1) Seasonal, 2) Decadal and 3) Annual fluctuations

Seasonal Fluctuation

Seasonal fluctuation is derived by comparing Post monsoon seasons' water level with Premonsoon's water level which gives the clear picture of the recharge effect of the monsoon and the ground water withdrawal despite monsoon recharge.

MAY 2018 & JANUARY 2019

The statement showing the distribution of ground water monitoring wells falling in different ranges of fluctuation is presented in **Table-13** and **Plate-XI**. A comparison of water level shows that a rise in the water level is recorded in 63 % of wells analysed, while 37 % recorded fall. The rise is mainly in 0-2 m range and the fall is also in the same range.

1. Rise in the water level in the range of 0-2m has been observed in 38% of wells analysed and noted in all the districts.
2. Rise in the water level in the range of 2-4 m has been observed in 13 percent of wells analysed and found all over the state except Ariyalur, Nagapattinam, Nilgiris and Sivaganga districts of state and UT of Puducherry.
3. Rise in water level more than 4 m has been observed in 12 percent of wells analysed and found all over the state except Ariyalur, Dharmapuri, Karur, Nilgiris, Ramanathapuram, Tiruvarur, Tiruvannamalai districts of state and UT of Puducherry.
4. The fall in water level in the range of 0-2m has been observed in 27% of wells analysed and found all over the state except Ariyalur, Nagapattinam, Theni, Tiruvarur and Tiruppur districts of state.
5. The fall in water level in the range of 2-4m has been observed in 7 percentage of wells analysed and noted in Dharmapuri, Erode, Namakkal, Perambalur, Salem, Tiruppur, Tiruvallur, Vellore and Villupuram districts.
6. The fall in water level more than 4 m has been observed in 3 percentage of wells analysed and noted in Coimbatore, Dharmapuri, Salem, Vellore and Villupuram districts.

Table:13 Water level fluctuation of Season Pre monsoon (May 2018) to Post Monsoon (Jan 2019)

| S.No | District | Water level fluctuation | | | | | | No of wells recorded rise | No of wells recorded fall |
|------|----------------|-------------------------|------------|------------|-------------------|-----------|-----------|---------------------------|---------------------------|
| | | Range of rise (m) | | | Range of fall (m) | | | | |
| | | < 2 | 2-4 | > 4 | < 2 | 2-4 | >4 | | |
| | Ariyalur | 8 | 0 | 0 | 0 | 0 | 0 | 8 | 0 |
| 1 | Chennai | 5 | 1 | 1 | 5 | 0 | 1 | 7 | 6 |
| 2 | Coimbatore | 11 | 4 | 12 | 5 | 1 | 2 | 27 | 8 |
| 3 | Cuddalore | 12 | 3 | 4 | 4 | 0 | 1 | 19 | 5 |
| 4 | Dharmapuri | 2 | 2 | 0 | 6 | 9 | 4 | 4 | 19 |
| 5 | Dindigul | 11 | 7 | 3 | 7 | 1 | 0 | 21 | 8 |
| 6 | Erode | 36 | 11 | 20 | 25 | 3 | 0 | 67 | 28 |
| 7 | Kancheepuram | 22 | 5 | 1 | 12 | 1 | 1 | 28 | 14 |
| 8 | Kanyakumari | 8 | 4 | 1 | 4 | 0 | 0 | 13 | 4 |
| 9 | Karur | 7 | 2 | 0 | 5 | 0 | 1 | 9 | 8 |
| 10 | Krishnagiri | 3 | 2 | 1 | 5 | 2 | 0 | 6 | 6 |
| 11 | Madurai | 3 | 4 | 8 | 4 | 1 | 1 | 15 | 5 |
| 12 | Nagapattinam | 16 | 0 | 1 | 0 | 0 | 0 | 17 | 0 |
| 13 | Namakkal | 13 | 4 | 3 | 23 | 4 | 0 | 20 | 27 |
| 14 | Nilgiris | 3 | 0 | 0 | 4 | 0 | 0 | 3 | 4 |
| 15 | Perambalur | 1 | 1 | 1 | 6 | 5 | 0 | 3 | 11 |
| 16 | Pudukkottai | 11 | 8 | 3 | 4 | 1 | 0 | 22 | 5 |
| 17 | Ramanathapuram | 12 | 3 | 0 | 10 | 0 | 1 | 15 | 11 |
| 18 | Salem | 6 | 7 | 7 | 16 | 7 | 9 | 20 | 32 |
| 19 | Sivaganga | 7 | 0 | 1 | 7 | 0 | 0 | 8 | 7 |
| 20 | Thanjavur | 7 | 6 | 2 | 2 | 1 | 0 | 15 | 3 |
| 21 | Theni | 6 | 3 | 4 | 0 | 0 | 0 | 13 | 0 |
| 22 | Tiruvarur | 3 | 3 | 0 | 0 | 0 | 0 | 6 | 0 |
| 23 | Tiruchirapalli | 4 | 7 | 1 | 13 | 2 | 1 | 12 | 16 |
| 24 | Tirunelveli | 14 | 5 | 7 | 8 | 0 | 0 | 26 | 8 |
| 25 | Tiruppur | 12 | 1 | 4 | 0 | 6 | 0 | 17 | 6 |
| 26 | Tiruvallur | 13 | 2 | 8 | 5 | 4 | 0 | 23 | 9 |
| 27 | Tiruvannamalai | 7 | 6 | 0 | 9 | 1 | 1 | 15 | 11 |
| 28 | Tuticorin | 17 | 3 | 2 | 4 | 1 | 1 | 21 | 6 |
| 29 | Vellore | 10 | 2 | 1 | 18 | 5 | 2 | 15 | 25 |
| 30 | Villupuram | 12 | 4 | 3 | 12 | 5 | 2 | 19 | 19 |
| 31 | Virudhunagar | 17 | 3 | 3 | 6 | 0 | 0 | 20 | 6 |
| 1 | Karaikal | 3 | 0 | 0 | 1 | 0 | 0 | 3 | 1 |
| 2 | Puducherry | 3 | 0 | 0 | 1 | 0 | 0 | 3 | 1 |
| | Total | 325 | 113 | 102 | 231 | 60 | 28 | 540 | 319 |
| | % | 38 | 13 | 12 | 27 | 7 | 3 | 63 | 37 |

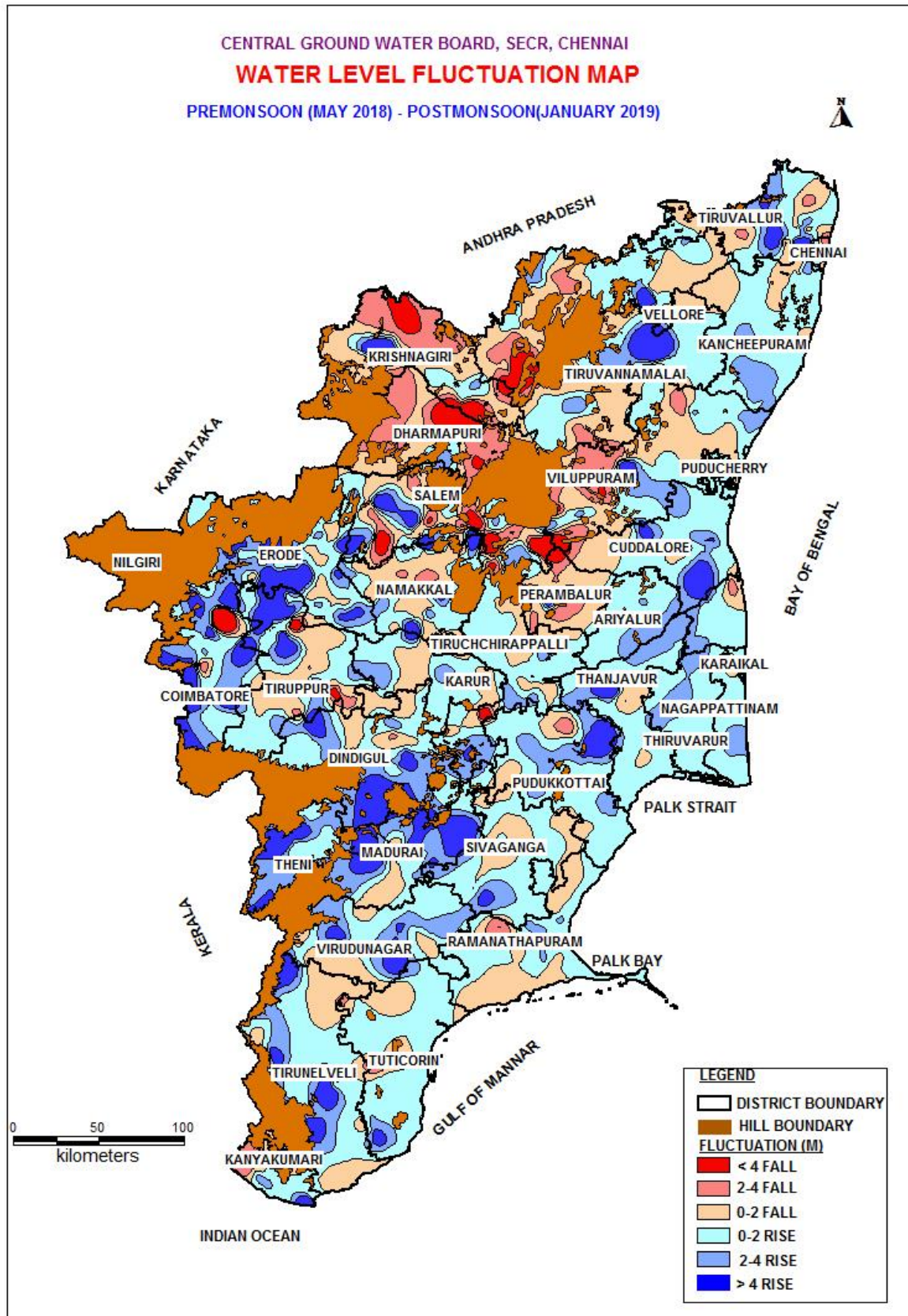

Confined Aquifer

The statement showing the distribution of ground water monitoring wells falling in different ranges of Piezometric fluctuation is presented in **Table-14**. A comparison of water level shows that a rise in the water level is recorded in 72 % of wells analysed, while 28 % recorded fall. The rise is mainly in 0-2 m range and the fall is also in the same range.

1. Rise in the water level in the range of 0-2m has been observed in 34% of wells analysed and noted in all the districts mainly in Dindigul, Madurai and Tirunelveli districts and Puducherry region of UT of Puducherry.
2. Rise in the water level in the range of 2-4 m has been observed in 15 percent of wells analysed and found all over the state mainly in Coimbatore, Cuddalore, Erode and Theni districts.
3. Rise in water level more than 4 m has been observed in 23 percent of wells analysed and found all over the state mainly in Coimbatore, Cuddalore, Erode and Theni districts.
4. The fall in water level in the range of 0-2m has been observed in 18% of wells analysed and found all over the state except Ariyalur, Erode and Vellore districts of state.
5. The fall in water level in the range of 2-4m has been observed in 3 percentage of wells analysed and noted in Cuddalore, Krishnagiri and Namakkal districts.
6. The fall in water level more than 4 m has been observed in 7 percentage of wells analysed and noted in Cuddalore and Salem districts.

**Table 14: Water level fluctuation of Season Pre monsoon (May 2018) to Post Monsoon (Jan 2019)-
Confined**

| S.No | District | Water level fluctuation | | | | | | No of wells recorded rise | No of wells recorded fall |
|------|----------------|-------------------------|-----------|-----------|-------------------|----------|-----------|---------------------------|---------------------------|
| | | Range of rise (m) | | | Range of fall (m) | | | | |
| | | < 2 | 2-4 | > 4 | < 2 | 2-4 | >4 | | |
| | Ariyalur | 2 | 2 | 4 | 7 | | | 8 | 7 |
| 1 | Chennai | 1 | | | | | | 1 | 0 |
| 2 | Coimbatore | 1 | 5 | 13 | 3 | | | 19 | 3 |
| 3 | Cuddalore | 3 | 6 | 13 | 4 | 2 | 6 | 22 | 12 |
| 4 | Dharmapuri | | | | | | 2 | 0 | 2 |
| 5 | Dindigul | 7 | 1 | 2 | 3 | | | 10 | 3 |
| 6 | Erode | 4 | 5 | 9 | 5 | | | 18 | 5 |
| 7 | Kancheepuram | 5 | | | | | | 5 | 0 |
| 8 | Kanyakumari | 1 | 1 | | 1 | | | 2 | 1 |
| 9 | Karur | 2 | | 1 | 2 | | 1 | 3 | 5 |
| 10 | Krishnagiri | 1 | | | 3 | 2 | 2 | 1 | 5 |
| 11 | Madurai | 22 | | | 2 | | 2 | 22 | 4 |
| 12 | Nagapattinam | 1 | | 1 | | | | 2 | 0 |
| 13 | Namakkal | 3 | | 2 | | 2 | | 5 | 2 |
| 14 | Nilgiris | | | | | | | 0 | 0 |
| 15 | Perambalur | | | | 2 | | | 0 | 2 |
| 16 | Pudukkottai | 1 | | | | | | 1 | 0 |
| 17 | Ramanathapuram | | | | 1 | | | 0 | 1 |
| 18 | Salem | 1 | | 2 | 2 | | 5 | 3 | 7 |
| 19 | Sivaganga | 2 | | | 1 | | | 2 | 1 |
| 20 | Thanjavur | | | | | | | 0 | 0 |
| 21 | Theni | 4 | 6 | 6 | 1 | 1 | | 16 | 2 |
| 22 | Tiruvarur | | | | | | | 0 | 0 |
| 23 | Tiruchirapalli | | | | | | | 0 | 0 |
| 24 | Tirunelveli | 9 | 4 | 2 | | 1 | | 15 | 1 |
| 25 | Tiruppur | 2 | 1 | 1 | 2 | | | 4 | 2 |
| 26 | Tiruvallur | | 1 | | | | | 1 | 0 |
| 27 | Tiruvannamalai | 2 | | | | | | 4 | 0 |
| 28 | Tuticorin | 3 | 2 | 2 | | | | 5 | 0 |
| 29 | Vellore | 1 | 1 | | 4 | | | 2 | 4 |
| 30 | Villupuram | 3 | 1 | | | | | 5 | 0 |
| 31 | Virudhunagar | 2 | 1 | 1 | 1 | | | 3 | 1 |
| 1 | Karaikal | | | | | | | 0 | 0 |
| 2 | Puducherry | 4 | 1 | | 2 | | | 5 | 2 |
| | Total | 87 | 38 | 59 | 46 | 8 | 18 | 184 | 72 |
| | % | 34 | 15 | 23 | 18 | 3 | 7 | 72 | 28 |

Decadal Fluctuation

FLUCTUATION BETWEEN DECADAL MEAN WATER LEVEL & WATER LEVEL

The fluctuation of water level recorded during the particular period with respect to decadal mean of the same period indicate the impact of ground water development and ground water recharge during the decade. Positive fluctuation indicates improved recharge over and above ground water development and negative fluctuation indicate increased ground water development over and above the recharge.

Mean Water Levels For The Period May 2008-2017 & May 2018:

Unconfined Aquifer:

The water level data for May 2018 were compared with mean water level for the period May 2008-2017. The district-wise distribution of Ground water monitoring wells falling in different ranges of water level fluctuation is presented in **Table-15** and **Plate-XII**. A comparison of water level shows a rise in 42% and a fall in 58% of the wells. Both the rise and fall are mainly in 0-2 m range.

1. Rise in the water level in the range of 0-2m has been observed in 26% of wells analysed, spread all over the State, predominantly in Coimbatore, Cuddalore, Dindigul, Erode, Kancheepuram, Kanyakumari, Nilgiris, Salem, Tirunelveli, Tiruppur, Tiruvallur, Tiruvannamalai, Tuticorin, Vellore and Villupuram districts.
2. Rise in the water level in the range of 2-4 m has been observed in 10% of wells analysed and noted mainly Erode, Krishnagiri, Namakkal, Salem, Tiruchirapalli, Tiruppur and Vellore districts.
3. Rise in water level more than 4 m has been observed in 6% of wells analysed and noted in Erode, Namakkal, Salem, Tiruppur and Vellore districts.
4. The fall in water level in the range of 0-2m has been observed in 34% of wells analysed and noted all over the state and U.T. of Puducherry except Nilgiris districts and Karaikal region.
5. The fall in water level in the range of 2-4m has been observed in 13% of wells analysed and noted in entire state except Nagapattinam, Nilgiris, Villupuram districts and Karaikal region.
6. . Fall in water level more than 4 m has been observed in 10% of wells analysed and noted in entire state except Ariyalur, Nilgiris, Perambalur and Ramanathapuram districts of Tamilnadu and Karaikal and Puducherry regions of U.T. of Puducherry.

Table 15: Decadal Water level fluctuation - May 2018 with Decadal average of May 2008-17 - Unconfined

| S.No | District | Water level fluctuation | | | | | | No of wells recorded rise | No of wells recorded fall |
|------|----------------|-------------------------|-----------|-----------|-------------------|------------|-----------|---------------------------|---------------------------|
| | | Range of rise (m) | | | Range of fall (m) | | | | |
| | | < 2 | 2-4 | > 4 | < 2 | 2-4 | >4 | | |
| 1 | Ariyalur | 3 | | | 6 | | | 3 | 6 |
| 2 | Chennai | 4 | | | 9 | 2 | 1 | 4 | 12 |
| 3 | Coimbatore | 6 | 4 | 2 | 7 | 5 | 2 | 12 | 14 |
| 4 | Cuddalore | 13 | | 1 | 14 | 2 | 4 | 14 | 20 |
| 5 | Dharmapuri | 10 | 3 | 3 | 5 | 2 | 2 | 16 | 9 |
| 6 | Dindigul | 9 | 1 | 1 | 7 | 4 | 2 | 11 | 13 |
| 7 | Erode | 10 | 9 | 4 | 15 | 4 | 7 | 23 | 26 |
| 8 | Kancheepuram | 16 | 1 | 2 | 18 | 1 | 1 | 19 | 20 |
| 9 | Kanyakumari | 7 | 3 | | 3 | 1 | 1 | 10 | 5 |
| 10 | Karur | 4 | | | 4 | 1 | 1 | 4 | 6 |
| 11 | Krishnagiri | 2 | 5 | 2 | 1 | 1 | 1 | 9 | 3 |
| 12 | Madurai | 2 | 1 | 2 | 7 | 9 | 3 | 5 | 19 |
| 13 | Nagapattinam | 3 | 1 | | 10 | | 1 | 4 | 11 |
| 14 | Namakkal | 3 | 5 | 4 | 6 | 1 | 1 | 12 | 8 |
| 15 | Nilgiris | 5 | | 2 | | | | 7 | 0 |
| 16 | Perambalur | 4 | 1 | 2 | 8 | 2 | | 7 | 10 |
| 17 | Pudukkottai | 3 | 1 | | 9 | 7 | 6 | 4 | 22 |
| 18 | Ramanathapuram | 2 | 1 | | 15 | 8 | | 3 | 23 |
| 19 | Salem | 13 | 10 | 7 | 7 | 3 | 11 | 30 | 21 |
| 20 | Sivaganga | 1 | | | 7 | 3 | 6 | 1 | 16 |
| 21 | Thanjavur | 3 | 1 | | 13 | 2 | 2 | 4 | 17 |
| 22 | Theni | 6 | 1 | | 4 | 2 | 3 | 7 | 9 |
| 23 | Tiruvarur | 2 | | | 2 | 3 | 1 | 2 | 6 |
| 24 | Tiruchirapalli | 6 | 5 | 2 | 18 | 7 | 5 | 13 | 30 |
| 25 | Tirunelveli | 14 | 3 | | 13 | 4 | 2 | 17 | 19 |
| 26 | Tiruppur | 14 | 8 | 5 | 3 | 1 | 3 | 27 | 7 |
| 27 | Tiruvallur | 12 | | 2 | 15 | 4 | 8 | 14 | 27 |
| 28 | Tiruvannamalai | 8 | 3 | 1 | 15 | 4 | 1 | 12 | 20 |
| 29 | Tuticorin | 6 | 1 | 1 | 15 | 4 | 1 | 8 | 20 |
| 30 | Vellore | 9 | 9 | 9 | 10 | 20 | 1 | 27 | 31 |
| 31 | Villupuram | 13 | 1 | 1 | 20 | | 3 | 15 | 23 |
| 32 | Virudhunagar | 3 | 2 | | 3 | 7 | 4 | 5 | 14 |
| 1 | Karaikal | 3 | 1 | | | | | 4 | 0 |
| 2 | Puducherry | 3 | | | 2 | | | 3 | 2 |
| | Total | 222 | 81 | 53 | 291 | 114 | 84 | 356 | 489 |
| | % | 26 | 10 | 6 | 34 | 13 | 10 | 42 | 58 |

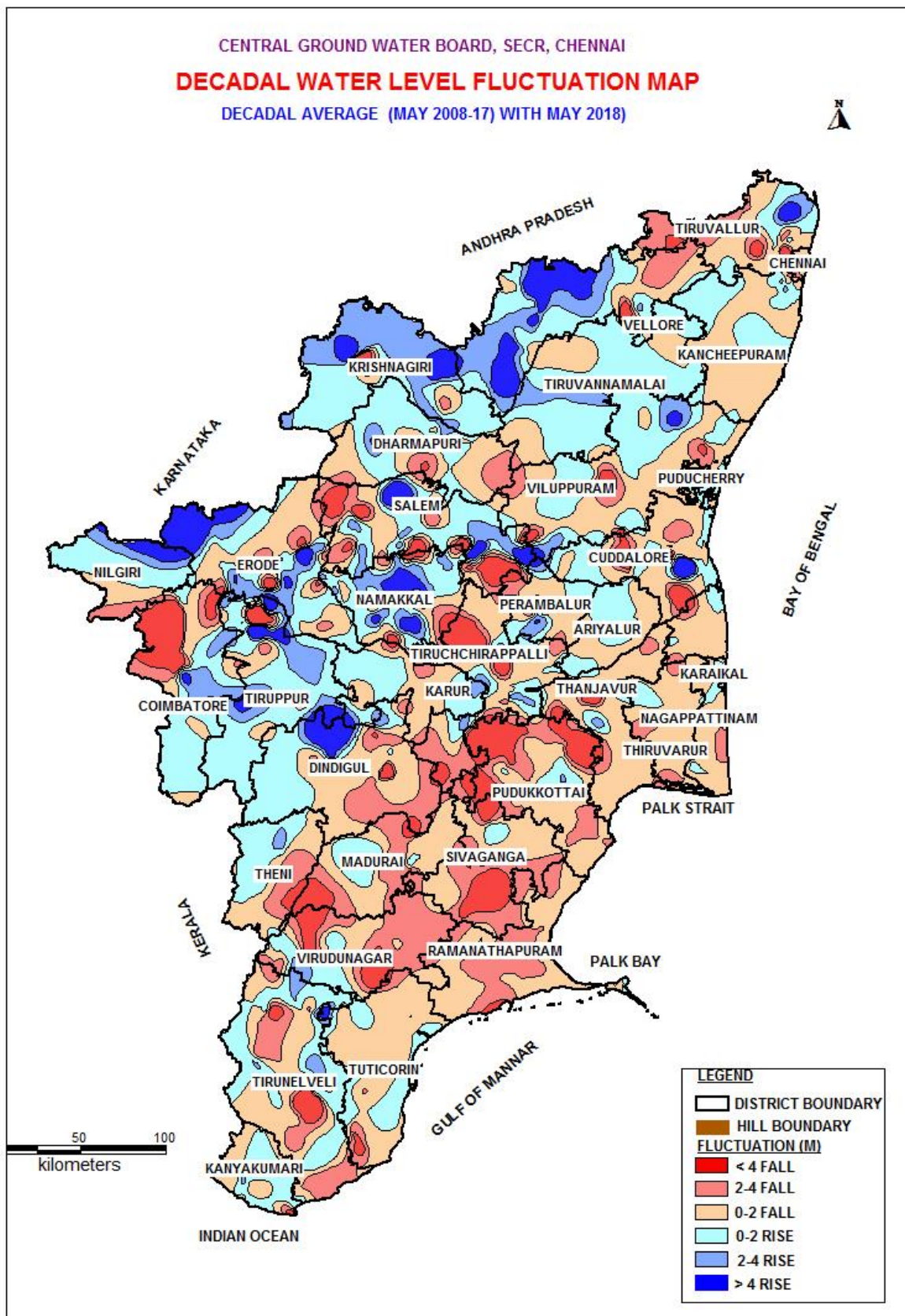

Confined Aquifer:

The Piezometric surface data of May 2018 were compared with mean water level for the period May 2008-2017. The district-wise distribution of Ground water monitoring wells falling in different ranges of water level fluctuation is presented in **Table-16**. A comparison of water level shows a rise in 36 % and a fall in 64% of the wells. While rise is more in 0-2 m range the fall is mainly in >4 m range.

1. Rise in the water level in the range of 0-2m has been observed in 20% of wells analysed, spread all over the State, predominantly in Cuddalore, Kancheepuram, Tirunelveli and Tiruppur districts.
2. Rise in the water level in the range of 2-4 m has been observed in 5 % of wells analysed and noted mainly Dindigul, Erode, Salem, Tiruvannamalai and Virudunagar districts.
3. Rise in water level more than 4 m has been observed in 11% of wells analysed and noted in Cuddalore, Erode, Krishnagiri, Theni and Vellore districts.
4. The fall in water level in the range of 0-2m has been observed in 18 % of wells analysed and noted in Cuddalore, Erode, Madurai, Salem, Theni and Tirunelveli districts.
5. The fall in water level in the range of 2-4m has been observed in 11% of wells analysed and noted in Coimbatore, Dindigul, Madurai and Theni districts of the state and Puducherry region of UT of Puducherry.
6. Fall in water level more than 4 m has been observed in 36% of wells analysed and noted mostly Ariyalur, Coimbatore, Cuddalore, Madurai, Theni and Tiruppur districts of the state and Puducherry region of UT of Puducherry.

Table 16: Decadal Water level fluctuation - Pre monsoon May 2018 with Decadal average of May 2008-17 -Confined

| S.No | District | Water level fluctuation | | | | | | No of wells recorded rise | No of wells recorded fall |
|------|----------------|-------------------------|-----------|-----------|-------------------|-----------|------------|---------------------------|---------------------------|
| | | Range of rise (m) | | | Range of fall (m) | | | | |
| | | < 2 | 2-4 | > 4 | < 2 | 2-4 | >4 | | |
| 1 | Ariyalur | 1 | | | | | 12 | 1 | 12 |
| 2 | Chennai | 1 | | | | | | 1 | 0 |
| 3 | Coimbatore | 2 | | 1 | 2 | 4 | 11 | 3 | 17 |
| 4 | Cuddalore | 5 | 1 | 3 | 4 | 3 | 33 | 9 | 40 |
| 5 | Dharmapuri | | | 1 | | | 1 | 1 | 1 |
| 6 | Dindigul | 3 | 2 | | 3 | 5 | 2 | 5 | 10 |
| 7 | Erode | 2 | 2 | 3 | 4 | | 3 | 7 | 7 |
| 8 | Kancheepuram | 4 | | | 1 | | 1 | 4 | 2 |
| 9 | Kanyakumari | 1 | | | 2 | | | 1 | 2 |
| 10 | Karur | 2 | | 1 | 3 | | 1 | 3 | 4 |
| 11 | Krishnagiri | 3 | | 6 | | 2 | | 9 | 2 |
| 12 | Madurai | 3 | | 1 | 9 | 6 | 10 | 4 | 25 |
| 13 | Nagapattinam | 1 | | | | | 2 | 1 | 2 |
| 14 | Namakkal | 1 | | 1 | | | | 2 | 0 |
| 15 | Nilgiris | | | | | | | 0 | 0 |
| 16 | Perambalur | 2 | | | 1 | | 1 | 2 | 2 |
| 17 | Pudukkottai | | | | | | 1 | 0 | 1 |
| 18 | Ramanathapuram | | | | | | 1 | 0 | 1 |
| 19 | Salem | 1 | 2 | 1 | 4 | 1 | 1 | 4 | 6 |
| 20 | Sivaganga | | | | 1 | | 3 | 0 | 4 |
| 21 | Thanjavur | | | | | | | 0 | 0 |
| 22 | Theni | 2 | 1 | 8 | 4 | 4 | 6 | 11 | 14 |
| 23 | Tiruvarur | | | | | | | 0 | 0 |
| 24 | Tiruchirapalli | | | | | | | 0 | 0 |
| 25 | Tirunelveli | 9 | | | 5 | 1 | 2 | 9 | 8 |
| 26 | Tiruppur | 9 | | 1 | 2 | 1 | 4 | 10 | 7 |
| 27 | Tiruvallur | | | | | | | 0 | 0 |
| 28 | Tiruvannamalai | | 3 | | 1 | | | 3 | 1 |
| 29 | Tuticorin | | | | 2 | 2 | 1 | 0 | 5 |
| 30 | Vellore | | 1 | 5 | 1 | | | 6 | 1 |
| 31 | Villupuram | 3 | | | 1 | | 1 | 3 | 2 |
| 32 | Virudhunagar | 1 | 2 | | | | 2 | 3 | 2 |
| 1 | Karaikal | | | | | | | 0 | 0 |
| 2 | Puducherry | | 1 | | 1 | 2 | 3 | 1 | 6 |
| | Total | 56 | 15 | 32 | 51 | 31 | 102 | 103 | 184 |
| | % | 20 | 5 | 11 | 18 | 11 | 36 | 36 | 64 |

Mean Water Levels For The Period August 2008-2017 & August 2018:

The statement showing the distribution of ground water monitoring wells falling in different ranges of fluctuation is presented in **Table-17** and **Plate-XIII**. A comparison of water level shows that a rise in the water level is recorded in 44% of wells analysed, while 56% recorded fall. Salient features of the comparison of water levels are given below. The rise is mainly in 0-2 m range and the fall is also in the same range.

1. Rise in the water level in the range of 0-2 m has been observed in 26% of wells analysed, noted all over the State except Chennai, Cuddalore, Sivaganga and Villupuram districts and U.T. of Puducherry.
2. Rise in the water level of 2 to 4 m has been observed in 10% and of wells analysed and noted mainly in Coimbatore, Erode, Namakkal and Salem districts.
3. Rise in the water level more than 4 m has been observed in 8% of wells analysed and noted mainly Erode, Namakkal and Salem districts.
4. The fall in water level in the range of 0-2m has been observed in 35% of wells analysed and spread all over the State and U.T. of Puducherry.
5. The fall in water level in the range of 2-4m has been observed in 12% of wells analysed and noted mainly in Dindigul, Madurai, Perambalur, Tiruchirapalli, Vellore and Villupuram districts.
6. The fall in water level more than 4 m has been observed in 8% of wells analysed and noted mainly in as isolated pockets in Erode, Sivaganga and Villupuram districts.

Table 17: Decadal Water level fluctuation - August 2018 with Decadal average of August 2008-17 - Unconfined

| S.No | District | Water level fluctuation | | | | | | No of wells recorded rise | No of wells recorded fall |
|------|----------------|-------------------------|-----------|-----------|-------------------|-----------|-----------|---------------------------|---------------------------|
| | | Range of rise (m) | | | Range of fall (m) | | | | |
| | | < 2 | 2-4 | > 4 | < 2 | 2-4 | >4 | | |
| 1 | Ariyalur | 3 | | | 4 | 1 | 1 | 3 | 6 |
| 2 | Chennai | | 1 | | 6 | 2 | 1 | 1 | 9 |
| 3 | Coimbatore | 7 | 5 | 4 | 6 | 3 | 3 | 16 | 12 |
| 4 | Cuddalore | | | 1 | 12 | 2 | 3 | 1 | 17 |
| 5 | Dharmapuri | 7 | 2 | 2 | 4 | 3 | 3 | 11 | 10 |
| 6 | Dindigul | 7 | 2 | | 11 | 7 | 1 | 9 | 19 |
| 7 | Erode | 22 | 11 | 16 | 7 | 3 | 6 | 49 | 16 |
| 8 | Kancheepuram | 9 | 3 | | 18 | 1 | 1 | 12 | 20 |
| 9 | Kanyakumari | 5 | 3 | 1 | 3 | | | 9 | 3 |
| 10 | Karur | 4 | | | 6 | | | 4 | 6 |
| 11 | Krishnagiri | 3 | | 1 | 1 | | | 4 | 1 |
| 12 | Madurai | 3 | 1 | 3 | 7 | 5 | | 7 | 12 |
| 13 | Nagapattinam | 3 | | | 6 | | | 3 | 6 |
| 14 | Namakkal | 7 | 11 | 10 | 7 | 1 | 3 | 28 | 11 |
| 15 | Nilgiris | 4 | | 1 | 1 | | | 5 | 1 |
| 16 | Perambalur | 1 | | 1 | 3 | 6 | 2 | 2 | 11 |
| 17 | Pudukkottai | 2 | 1 | | 11 | 2 | 2 | 3 | 15 |
| 18 | Ramanathapuram | 3 | | | 10 | 3 | | 3 | 13 |
| 19 | Salem | 17 | 10 | 5 | 6 | 3 | 2 | 32 | 11 |
| 20 | Sivaganga | | | | 3 | 1 | 5 | 0 | 9 |
| 21 | Thanjavur | 7 | | | 5 | | 1 | 7 | 6 |
| 22 | Theni | 5 | 1 | 1 | 3 | | 1 | 7 | 4 |
| 23 | Tiruvarur | 2 | 1 | | 2 | 2 | | 3 | 4 |
| 24 | Tiruchirapalli | 8 | 2 | 3 | 11 | 7 | 1 | 13 | 19 |
| 25 | Tirunelveli | 13 | 4 | | 8 | 4 | 1 | 17 | 13 |
| 26 | Tiruppur | 7 | 1 | 1 | 1 | 1 | 1 | 9 | 3 |
| 27 | Tiruvallur | 6 | | | 10 | 3 | 3 | 6 | 16 |
| 28 | Tiruvannamalai | 1 | | | 7 | 3 | 2 | 1 | 12 |
| 29 | Tuticorin | 6 | 2 | 1 | 8 | 4 | 1 | 9 | 13 |
| 30 | Vellore | 4 | 1 | | 14 | 5 | 3 | 5 | 22 |
| 31 | Villupuram | | | 1 | 14 | 6 | 5 | 1 | 25 |
| 32 | Virudhunagar | 4 | 2 | 1 | 3 | 2 | 2 | 7 | 7 |
| 1 | Karaikal | | | | 3 | | | 0 | 3 |
| 2 | Puducherry | | | | 3 | | | 0 | 3 |
| | Total | 170 | 64 | 53 | 224 | 80 | 54 | 287 | 358 |
| | % | 26 | 10 | 8 | 35 | 12 | 8 | 44 | 56 |

CENTRAL GROUND WATER BOARD, SECR, CHENNAI
DECADAL WATER LEVEL FLUCTUATION MAP
 DECADAL AVERAGE (AUGUST 2008-17) WITH AUGUST 2018

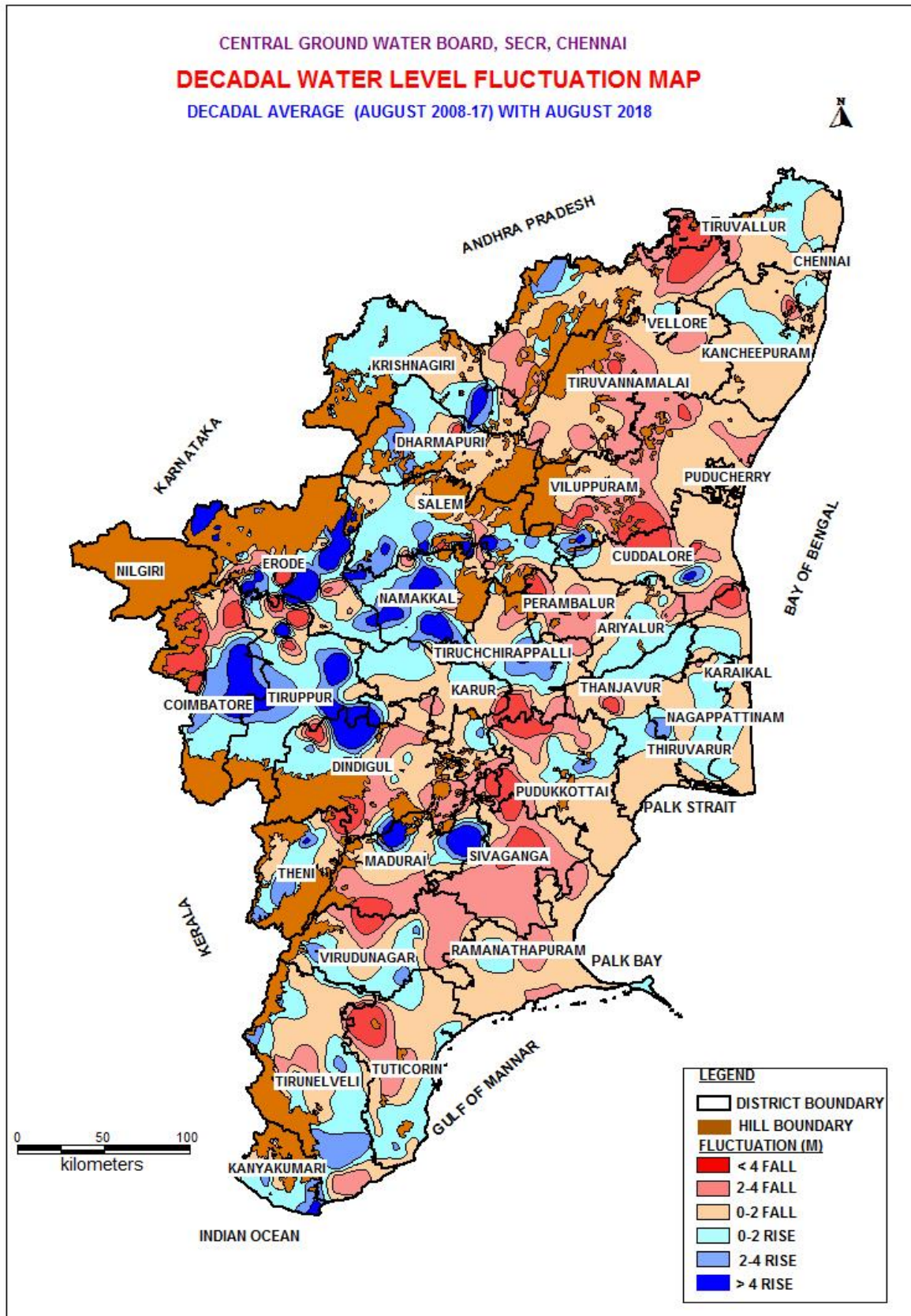

Confined Aquifer:

The Piezometric surface data of August 2018 were compared with mean water level for the period August 2008-2017. The district-wise distribution of Ground water monitoring wells falling in different ranges of water level fluctuation is presented in **Table-18**. A comparison of water level shows a rise in 46 % and a fall in 54% of the wells. While rise is more in 0-2 m range the fall is mainly in >4 m range.

1. Rise in the water level in the range of 0-2m has been observed in 22% of wells analysed, spread all over the State, predominantly in Erode, Kancheepuram, Madurai and Tirunelveli districts.
2. Rise in the water level in the range of 2-4 m has been observed in 11 % of wells analysed and noted mainly Erode, Madurai and Tirunelveli districts.
3. Rise in water level more than 4 m has been observed in 12% of wells analysed and noted in Coimbatore and Erode districts.
4. The fall in water level in the range of 0-2m has been observed in 15 % of wells analysed and noted in Cuddalore, Dindigul, Madurai and Theni districts.
5. The fall in water level in the range of 2-4m has been observed in 11% of wells analysed and noted in Coimbatore, Dindigul, Madurai and Theni districts of the state and Puducherry region of UT of Puducherry.
6. Fall in water level more than 4 m has been observed in 29% of wells analysed and noted mostly Ariyalur, Coimbatore, Cuddalore, Madurai, Salem, Theni and Villupuram districts of the state and Puducherry region of UT of Puducherry.

Table 18: Decadal Water level fluctuation - August 2018 with Decadal average of August 2008-17 - Confined

| S.No | District | Water level fluctuation | | | | | | No of wells recorded rise | No of wells recorded fall |
|------|----------------|-------------------------|-----------|-----------|-------------------|-----------|-----------|---------------------------|---------------------------|
| | | Range of rise (m) | | | Range of fall (m) | | | | |
| | | < 2 | 2-4 | > 4 | < 2 | 2-4 | >4 | | |
| 1 | Ariyalur | 1 | 1 | 1 | | 1 | 9 | 3 | 10 |
| 2 | Chennai | | | | 1 | | | 0 | 1 |
| 3 | Coimbatore | 2 | 3 | 5 | 2 | 3 | 8 | 10 | 13 |
| 4 | Cuddalore | 1 | | 1 | 3 | 2 | 22 | 2 | 27 |
| 5 | Dharmapuri | | | | | | 1 | 0 | 1 |
| 6 | Dindigul | 4 | 1 | | 3 | 3 | 3 | 5 | 9 |
| 7 | Erode | 8 | 4 | 6 | 1 | | 1 | 18 | 2 |
| 8 | Kancheepuram | 5 | | | 2 | | | 5 | 2 |
| 9 | Kanyakumari | 3 | | | | | | 3 | 0 |
| 10 | Karur | 3 | | 1 | 3 | | | 4 | 3 |
| 11 | Krishnagiri | 1 | 1 | 3 | 2 | | 1 | 5 | 3 |
| 12 | Madurai | 5 | 4 | 2 | 3 | 6 | 5 | 11 | 14 |
| 13 | Nagapattinam | | | | | 1 | 2 | 0 | 3 |
| 14 | Namakkal | 1 | | 1 | | | | 2 | 0 |
| 15 | Nilgiris | | | | | | | 0 | 0 |
| 16 | Perambalur | | | | 1 | | | 0 | 1 |
| 17 | Pudukkottai | | | | | | | 0 | 0 |
| 18 | Ramanathapuram | | | | | | 1 | 0 | 1 |
| 19 | Salem | 2 | 2 | 3 | | | 3 | 7 | 3 |
| 20 | Sivaganga | | | | 2 | 1 | | 0 | 3 |
| 21 | Thanjavur | | | | | | | 0 | 0 |
| 22 | Theni | 3 | 2 | 3 | 3 | 3 | 3 | 8 | 9 |
| 23 | Tiruvarur | | | | | | | 0 | 0 |
| 24 | Tiruchirapalli | | | | | | | 0 | 0 |
| 25 | Tirunelveli | 6 | 6 | 2 | 1 | | 1 | 14 | 2 |
| 26 | Tiruppur | 1 | 1 | | 2 | | | 2 | 2 |
| 27 | Tiruvallur | | | | | | | 0 | 0 |
| 28 | Tiruvannamalai | 1 | | | 1 | 2 | | 1 | 3 |
| 29 | Tuticorin | 1 | | | 3 | 1 | | 1 | 4 |
| 30 | Vellore | 2 | | | 1 | | | 2 | 1 |
| 31 | Villupuram | | | | 1 | | 3 | 0 | 4 |
| 32 | Virudhunagar | 1 | 1 | 1 | | 1 | | 3 | 1 |
| 1 | Karaikal | | | | | | | 0 | 0 |
| 2 | Puducherry | | 1 | | 1 | 1 | 4 | 1 | 6 |
| | Total | 51 | 27 | 29 | 36 | 25 | 67 | 107 | 128 |
| | % | 22 | 11 | 12 | 15 | 11 | 29 | 46 | 54 |

Mean Water Levels For The Period November 2008-2017 & November 2018:

The statement showing the distribution of ground water monitoring wells falling in different ranges of fluctuation is presented in **Table-19** and **Plate-XIV**. A comparison of water level shows that a rise in the water level is recorded in 64% of wells analysed, while 36% recorded fall. Salient features of the comparison of water levels are given below. The rise is mainly in 0-2 m range and the fall is also in the same range.

1. Rise in the water level in the range of 0-2m has been observed in 40% of wells analysed, noted all over the State more prominently Erode, Lancheepuram, Salem and Tiruchirapalli districts and Karaikal region U.T. of Puducherry.
2. Rise in the water level of 2 to 4 m has been observed in 13% and of wells analysed and noted mainly in Coimbatore, Erode and Tirunelveli districts.
3. Rise in the water level more then 4 m has been observed in 11% and of wells analysed and noted mainly in Coimbatore, Erode and Namakkal districts.
4. The fall in water level in the range of 0-2m has been observed in 24% of wells analysed and spread all over the State except Ariyalur and Nagapattinam districts and Karaikal region of U.T. of Puducherry.
5. The fall in water level in the range of 2-4m has been observed in 7% of wells analysed and noted mainly Coimbatore, Salem and Sivaganga, districts.
6. The fall in water level more than 4 m has been observed in 4% of wells analysed and noted as isolated pockets mainly in Dharmapuri, Kancheepuram and Namakkal districts.

Table 19: Decadal Water level fluctuation - November 2018 with Decadal average of November 2008-17 -Unconfined

| S.No | District | Water level fluctuation | | | | | | No of wells recorded rise | No of wells recorded fall |
|------|----------------|-------------------------|-----------|-----------|-------------------|-----------|-----------|---------------------------|---------------------------|
| | | Range of rise (m) | | | Range of fall (m) | | | | |
| | | < 2 | 2-4 | > 4 | < 2 | 2-4 | >4 | | |
| 1 | Ariyalur | 6 | 2 | 1 | | | | 9 | 0 |
| 2 | Chennai | 2 | 1 | 1 | 6 | | 2 | 4 | 8 |
| 3 | Coimbatore | 11 | 8 | 4 | 4 | 4 | 2 | 23 | 10 |
| 4 | Cuddalore | 11 | 1 | 1 | 3 | 2 | | 13 | 5 |
| 5 | Dharmapuri | 6 | 2 | 2 | 6 | 2 | 5 | 10 | 13 |
| 6 | Dindigul | 7 | 5 | 3 | 7 | 1 | 1 | 15 | 9 |
| 7 | Erode | 22 | 11 | 17 | 13 | 3 | | 50 | 16 |
| 8 | Kancheepuram | 19 | 3 | 1 | 9 | 2 | 5 | 23 | 16 |
| 9 | Kanyakumari | 11 | | 1 | 3 | | | 12 | 3 |
| 10 | Karur | 4 | 1 | 1 | 4 | 2 | | 6 | 6 |
| 11 | Krishnagiri | 2 | 3 | 2 | 2 | | | 7 | 2 |
| 12 | Madurai | 8 | 1 | 3 | 6 | 1 | | 12 | 7 |
| 13 | Nagapattinam | 7 | 3 | 1 | | | | 11 | 0 |
| 14 | Namakkal | 12 | 3 | 10 | 6 | 3 | 4 | 25 | 13 |
| 15 | Nilgiris | 2 | 1 | | 4 | | | 3 | 4 |
| 16 | Perambalur | 4 | 1 | 2 | 5 | | | 7 | 5 |
| 17 | Pudukkottai | 10 | 1 | 1 | 6 | 2 | 1 | 12 | 9 |
| 18 | Ramanathapuram | 12 | 1 | | 6 | 2 | | 13 | 8 |
| 19 | Salem | 15 | 4 | 5 | 14 | 9 | 2 | 24 | 25 |
| 20 | Sivaganga | 3 | 1 | | 2 | 4 | 3 | 4 | 9 |
| 21 | Thanjavur | 6 | 3 | | 5 | | | 9 | 5 |
| 22 | Theni | 5 | 3 | 2 | 2 | | | 10 | 2 |
| 23 | Tiruvarur | 3 | 2 | | 1 | | | 5 | 1 |
| 24 | Tiruchirapalli | 18 | 2 | | 11 | 2 | 1 | 20 | 14 |
| 25 | Tirunelveli | 11 | 10 | 5 | 4 | 1 | 1 | 26 | 6 |
| 26 | Tiruppur | 13 | 3 | 3 | 2 | | | 19 | 2 |
| 27 | Tiruvallur | 9 | 4 | 1 | 12 | 2 | 1 | 14 | 15 |
| 28 | Tiruvannamalai | 5 | 3 | | 8 | 1 | 1 | 8 | 10 |
| 29 | Tuticorin | 15 | 2 | 1 | 6 | 1 | 1 | 18 | 8 |
| 30 | Vellore | 8 | 5 | 4 | 9 | 2 | 1 | 17 | 12 |
| 31 | Villupuram | 15 | 4 | 5 | 8 | 3 | 2 | 24 | 13 |
| 32 | Virudhunagar | 9 | 2 | 2 | 2 | 3 | | 13 | 5 |
| 1 | Karaikal | 3 | | | | | | 3 | 0 |
| 2 | Puducherry | 1 | | | 3 | | | 1 | 3 |
| | Total | 295 | 96 | 79 | 179 | 52 | 33 | 470 | 264 |
| | % | 40 | 13 | 11 | 24 | 7 | 4 | 64 | 36 |

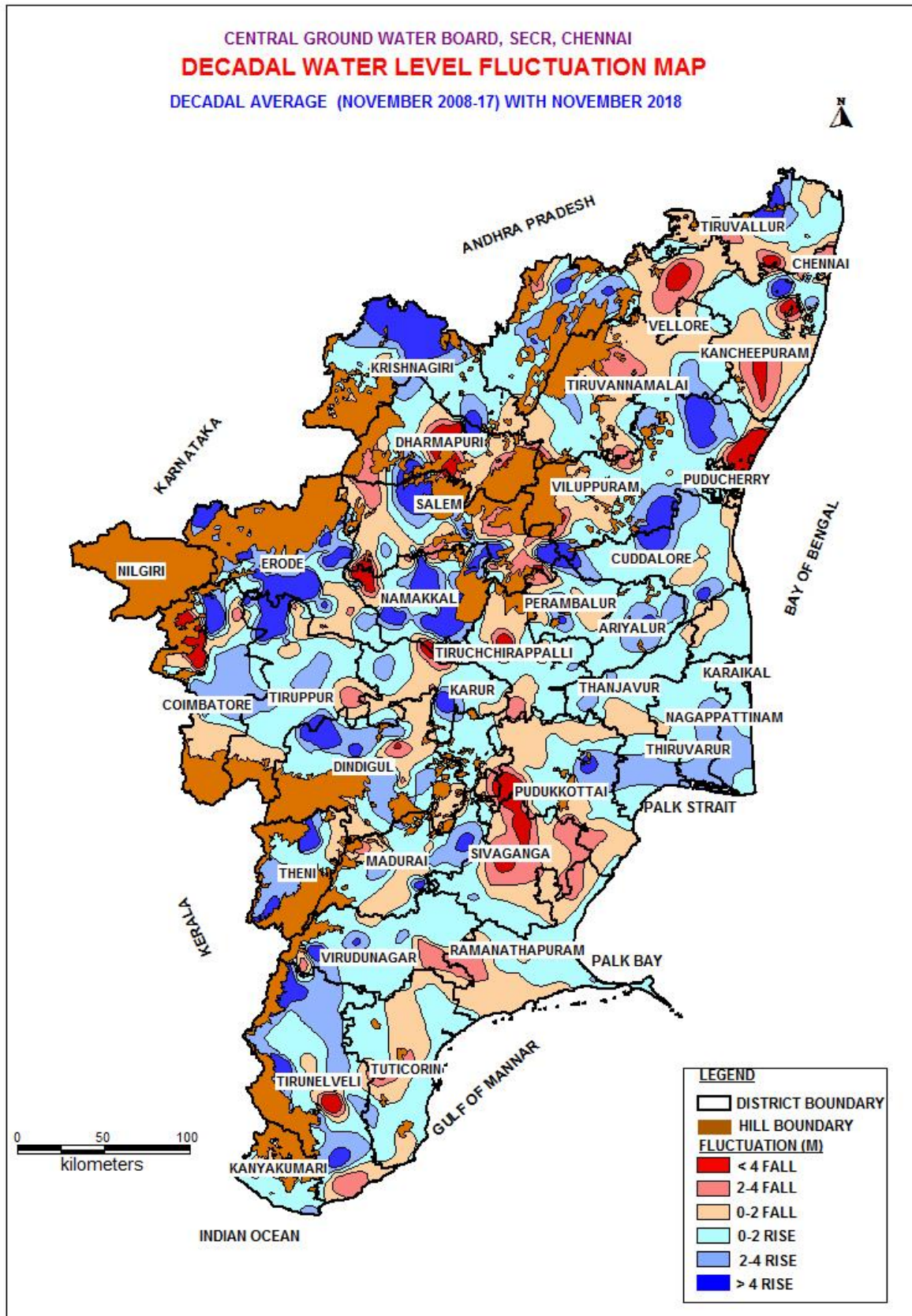

Confined Aquifer:

The Piezometric surface data of November 2018 were compared with mean water level for the period November 2008-2017. The district-wise distribution of Ground water monitoring wells falling in different ranges of water level fluctuation is presented in **Table-20**. A comparison of water level shows a rise in 59 % and a fall in 41% of the wells. While rise is more in 0-2 m range the fall is mainly in >4 m range.

1. Rise in the water level in the range of 0-2m has been observed in 25% of wells analysed, spread all over the State, predominantly in Coimbatore, Dindigul, Erode, Madurai, Theni and Tirunelveli districts.
2. Rise in the water level in the range of 2-4 m has been observed in 13 % of wells analysed and noted mainly Coimbatore, Erode, Madurai Theni and Tirunelveli districts.
3. Rise in water level more than 4 m has been observed in 22% of wells analysed and noted in Coimbatore and Erode, Salem and Theni districts.
4. The fall in water level in the range of 0-2m has been observed in 15 % of wells analysed and noted in Cuddalore, Erode, Krishnagiri and Madurai districts.
5. The fall in water level in the range of 2-4m has been observed in 7% of wells analysed and noted in Coimbatore district and Puducherry region of UT of Puducherry.
6. Fall in water level more than 4 m has been observed in 18% of wells analysed and noted mostly Ariyalur and Cuddalore districts and Puducherry region of UT of Puducherry.

Table 20: Decadal Water level fluctuation - November 2018 with Decadal average of November 2008-17 -Confined

| S.No | District | Water level fluctuation | | | | | | No of wells recorded rise | No of wells recorded fall |
|------|----------------|-------------------------|-----------|-----------|-------------------|-----------|-----------|---------------------------|---------------------------|
| | | Range of rise (m) | | | Range of fall (m) | | | | |
| | | < 2 | 2-4 | > 4 | < 2 | 2-4 | >4 | | |
| 1 | Ariyalur | 1 | 1 | 1 | | 1 | 8 | 3 | 9 |
| 2 | Chennai | 1 | | | | | | 1 | 0 |
| 3 | Coimbatore | 5 | 3 | 9 | 1 | 4 | 4 | 4 | 9 |
| 4 | Cuddalore | 2 | | 2 | 4 | 1 | 10 | 4 | 15 |
| 5 | Dharmapuri | | | | | | 2 | 0 | 2 |
| 6 | Dindigul | 5 | 1 | | 2 | 1 | | 6 | 3 |
| 7 | Erode | 5 | 4 | 7 | 4 | | 2 | 16 | 6 |
| 8 | Kancheepuram | 3 | 2 | | | 1 | | 5 | 1 |
| 9 | Kanyakumari | | | 1 | 1 | 1 | | 1 | 2 |
| 10 | Karur | 3 | | 1 | 2 | | 1 | 4 | 3 |
| 11 | Krishnagiri | | | 3 | 4 | | 1 | 3 | 5 |
| 12 | Madurai | 6 | 1 | 4 | 4 | 1 | 3 | 11 | 8 |
| 13 | Nagapattinam | 3 | 1 | | | | 2 | 4 | 2 |
| 14 | Namakkal | | | | | | | 0 | 0 |
| 15 | Nilgiris | | | | | | | 0 | 0 |
| 16 | Perambalur | | | | | | | 0 | 0 |
| 17 | Pudukkottai | | | | | 1 | | 0 | 1 |
| 18 | Ramanathapuram | | | | | | 2 | 0 | 2 |
| 19 | Salem | 2 | | 6 | 1 | | 1 | 8 | 2 |
| 20 | Sivaganga | | | | 1 | | 1 | 0 | 2 |
| 21 | Thanjavur | | | | | | | 0 | 0 |
| 22 | Theni | 5 | 7 | 5 | 2 | | 1 | 17 | 3 |
| 23 | Tiruvarur | | | | | | | 0 | 0 |
| 24 | Tiruchirapalli | | | | | | | 0 | 0 |
| 25 | Tirunelveli | 7 | 5 | 2 | 1 | | | 14 | 1 |
| 26 | Tiruppur | 3 | | 1 | | 1 | | 4 | 1 |
| 27 | Tiruvallur | | | | | | | 0 | 0 |
| 28 | Tiruvannamalai | 1 | | | 1 | | | 1 | 1 |
| 29 | Tuticorin | 1 | 2 | 1 | 1 | | 1 | 1 | 2 |
| 30 | Vellore | 1 | 1 | 2 | | | | 4 | 0 |
| 31 | Villupuram | | | | 2 | 1 | | 0 | 3 |
| 32 | Virudhunagar | 1 | | 3 | | 1 | | 4 | 1 |
| 1 | Karaikal | | | | | | | 0 | 0 |
| 2 | Puducherry | | | 1 | 2 | 2 | 2 | 1 | 6 |
| | Total | 55 | 28 | 49 | 33 | 16 | 41 | 132 | 90 |
| | % | 25 | 13 | 22 | 15 | 7 | 18 | 59 | 41 |

Mean Water Levels For The Period January 2009-2018 & January 2019:

The distribution of hydrograph network stations falling in different ranges of fluctuation is presented in **Table-21** and **Plate-XV**. A comparison of water levels shows that a rise in the water level is recorded in 39% of wells analysed, while 61 % recorded fall.

1. Rise in the water level in the range of 0-2m has been observed in 28% of wells analysed, noted all over the State except Dharmapuri district and Karaikal region U.T. of Puducherry.
2. Rise in the water level of 2 to 4 m has been observed in 6% and of wells analysed and noted mainly in Erode, Madurai, Tirunelveli and Tiruppur districts.
3. Rise in the water level more than 4 m has been observed in 4% and of wells analysed and noted mainly in Coimbatore, Erode and Salem districts.
4. The fall in water level in the range of 0-2m has been observed in 35% of wells analysed and spread all over the State Except Dharmapuri and Tiruvarur districts and U.T. of Puducherry.
5. The fall in water level in the range of 2-4m has been observed in 15% of wells analysed and noted mainly Dharmapuri, Kancheepuram, Namakkal, Ramanathapuram, Salem, Vellore and Villupuram districts.
6. The fall in water level more than 4 m has been observed in 11% of wells analysed and noted as isolated pockets mainly Dharmapuri, Erode, Perambalur, Pudukottai, Salem and Sivaganga districts.

Table 21: Decadal Water level fluctuation - Pre monsoon January 2019 with Decadal average of January 2009-18 -Unconfined

| S.No | District | Water level fluctuation | | | | | | No of wells recorded rise | No of wells recorded fall |
|------|----------------|-------------------------|-----------|-----------|-------------------|------------|-----------|---------------------------|---------------------------|
| | | Range of rise (m) | | | Range of fall (m) | | | | |
| | | < 2 | 2-4 | > 4 | < 2 | 2-4 | >4 | | |
| | Ariyalur | 3 | | | 5 | | | 3 | 5 |
| 1 | Chennai | 1 | 1 | | 5 | 3 | 1 | 2 | 9 |
| 2 | Coimbatore | 14 | 3 | 8 | 5 | 1 | 2 | 25 | 8 |
| 3 | Cuddalore | 9 | | | 8 | 2 | 2 | 9 | 12 |
| 4 | Dharmapuri | | | | | 9 | 10 | 0 | 19 |
| 5 | Dindigul | 9 | | 1 | 13 | 3 | 1 | 10 | 17 |
| 6 | Erode | 28 | 9 | 7 | 19 | 5 | 5 | 44 | 29 |
| 7 | Kancheepuram | 4 | | | 17 | 12 | 3 | 4 | 32 |
| 8 | Kanyakumari | 7 | | | 4 | 3 | | 11 | 7 |
| 9 | Karur | 3 | | | 5 | 2 | | 3 | 6 |
| 10 | Krishnagiri | 1 | 1 | 1 | 4 | 1 | 2 | 3 | 9 |
| 11 | Madurai | 5 | 5 | | 4 | 3 | 1 | 10 | 5 |
| 12 | Nagapattinam | 3 | | | 11 | | | 3 | 11 |
| 13 | Namakkal | 9 | 2 | 2 | 11 | 8 | 2 | 13 | 21 |
| 14 | Nilgiris | 4 | | | 1 | 1 | | 4 | 2 |
| 15 | Perambalur | 1 | | | 2 | 1 | 7 | 1 | 10 |
| 16 | Pudukkottai | 7 | | | 8 | 4 | 6 | 7 | 18 |
| 17 | Ramanathapuram | 1 | | | 14 | 7 | 1 | 1 | 22 |
| 18 | Salem | 7 | 1 | 4 | 11 | 8 | 16 | 12 | 35 |
| 19 | Sivaganga | 1 | | | 6 | 3 | 5 | 1 | 14 |
| 20 | Thanjavur | 1 | | | 9 | 2 | | 1 | 11 |
| 21 | Theni | 4 | 2 | 3 | 3 | | | 9 | 3 |
| 22 | Tiruvarur | 5 | | | | | | 5 | 0 |
| 23 | Tiruchirapalli | 6 | 2 | | 14 | 2 | 3 | 8 | 19 |
| 24 | Tirunelveli | 10 | 7 | 2 | 6 | 2 | | 19 | 8 |
| 25 | Tiruppur | 7 | 5 | 1 | 7 | | | 13 | 7 |
| 26 | Tiruvallur | 9 | | | 9 | 3 | 3 | 9 | 15 |
| 27 | Tiruvannamalai | 5 | | | 5 | 4 | 1 | 6 | 10 |
| 28 | Tuticorin | 14 | 2 | 1 | 5 | 2 | 1 | 16 | 8 |
| 29 | Vellore | 6 | | | 14 | 10 | 4 | 7 | 28 |
| 30 | Villupuram | 8 | 1 | 1 | 15 | 7 | 3 | 9 | 25 |
| 31 | Virudhunagar | 4 | 3 | | 5 | 2 | 1 | 7 | 8 |
| 1 | Karaikal | | | | 3 | | | 0 | 3 |
| 2 | Puducherry | 3 | | | | | | 3 | 0 |
| | Total | 199 | 44 | 31 | 248 | 110 | 80 | 278 | 436 |
| | % | 28 | 6 | 4 | 35 | 15 | 11 | 39 | 61 |

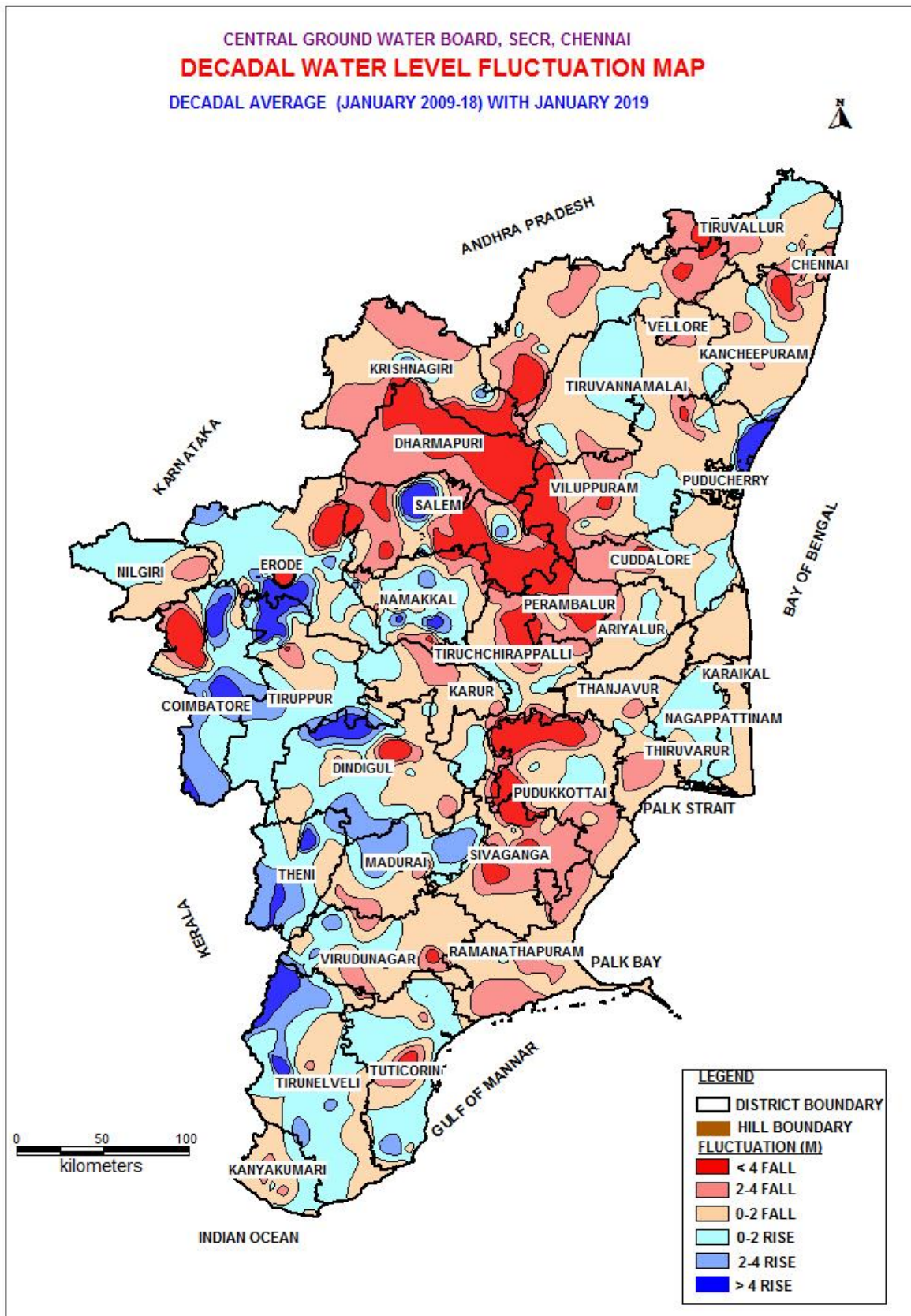

Confined Aquifer:

The Piezometric surface data of January 2019 were compared with mean water level for the period January 2009-2018. The district-wise distribution of Ground water monitoring wells falling in different ranges of water level fluctuation is presented in **Table-22**. A comparison of water level shows a rise in 45 % and a fall in 55% of the wells. While rise is more in 0-2 m range the fall is mainly in >4 m range.

1. Rise in the water level in the range of 0-2m has been observed in 21% of wells analysed, spread all over the State, predominantly in Coimbatore, Erode, Madurai and Tirunelveli districts.
2. Rise in the water level in the range of 2-4 m has been observed in 11 % of wells analysed and noted mainly Coimbatore, Theni and Tirunelveli districts.
3. Rise in water level more than 4 m has been observed in 13% of wells analysed and noted in Coimbatore and Erode and Theni districts.
4. The fall in water level in the range of 0-2m has been observed in 18 % of wells analysed and noted in Erode and Madurai districts.
5. The fall in water level in the range of 2-4m has been observed in 12% of wells analysed and noted mainly in Cuddalore .
6. Fall in water level more than 4 m has been observed in 25% of wells analysed and noted mostly Ariyalur and Cuddalore, Salem districts and Puducherry region of UT of Puducherry.

Table 22: Decadal Water level fluctuation - Post monsoon January 2019 with Decadal average of January 2009-18 -Confined

| S.No | District | Water level fluctuation | | | | | | No of wells recorded rise | No of wells recorded fall |
|------|----------------|-------------------------|-----------|-----------|-------------------|-----------|-----------|---------------------------|---------------------------|
| | | Range of rise (m) | | | Range of fall (m) | | | | |
| | | < 2 | 2-4 | > 4 | < 2 | 2-4 | >4 | | |
| | Ariyalur | | | 1 | | | 9 | 1 | 9 |
| 1 | Chennai | | | | 1 | | | 0 | 1 |
| 2 | Coimbatore | 4 | 3 | 7 | 2 | 2 | 4 | 14 | 8 |
| 3 | Cuddalore | 1 | 1 | 4 | 1 | 6 | 14 | 6 | 21 |
| 4 | Dharmapuri | | | | | | 1 | 0 | 1 |
| 5 | Dindigul | 3 | 2 | | 3 | 3 | 1 | 5 | 7 |
| 6 | Erode | 5 | 1 | 8 | 7 | 2 | 2 | 14 | 11 |
| 7 | Kancheepuram | 1 | | | 3 | 1 | | 1 | 4 |
| 8 | Kanyakumari | 1 | | | 1 | 1 | | 2 | 2 |
| 9 | Karur | 2 | 1 | | 3 | | | 3 | 5 |
| 10 | Krishnagiri | 1 | 1 | 1 | 1 | 2 | 3 | 3 | 6 |
| 11 | Madurai | 9 | 1 | 1 | 6 | 2 | 4 | 11 | 12 |
| 12 | Nagapattinam | | | | | 2 | | 0 | 2 |
| 13 | Namakkal | 1 | | | 1 | | | 1 | 1 |
| 14 | Nilgiris | | | | | | | 0 | 0 |
| 15 | Perambalur | | | | | 2 | | 0 | 2 |
| 16 | Pudukkottai | | | | | | | 0 | 0 |
| 17 | Ramanathapuram | | | | | | 1 | 0 | 1 |
| 18 | Salem | | | | 1 | 1 | 8 | 0 | 10 |
| 19 | Sivaganga | | | | | 1 | 2 | 0 | 3 |
| 20 | Thanjavur | | | | | | | 0 | 0 |
| 21 | Theni | 2 | 7 | 4 | 2 | | 1 | 13 | 3 |
| 22 | Tiruvarur | | | | | | | 0 | 0 |
| 23 | Tiruchirapalli | | | | | | | 0 | 0 |
| 24 | Tirunelveli | 7 | 4 | 1 | 2 | | | 12 | 2 |
| 25 | Tiruppur | 1 | | 2 | 2 | | | 3 | 2 |
| 26 | Tiruvallur | | | | | | | 0 | 0 |
| 27 | Tiruvannamalai | 1 | 1 | | | | | 2 | 0 |
| 28 | Tuticorin | 2 | | | 1 | 1 | | 2 | 2 |
| 29 | Vellore | 2 | | | 2 | | | 2 | 2 |
| 30 | Villupuram | 2 | 1 | | | | 1 | 4 | 1 |
| 31 | Virudhunagar | 2 | 1 | 1 | | 1 | | 3 | 1 |
| 1 | Karaikal | | | | | | | 0 | 0 |
| 2 | Puducherry | | 1 | | 1 | | 5 | 1 | 6 |
| | Total | 47 | 25 | 30 | 40 | 27 | 56 | 103 | 125 |
| | % | 21 | 11 | 13 | 18 | 12 | 25 | 45 | 55 |

Annual Fluctuation

Annual fluctuation of water level is calculated by comparing the water level of the particular period during last year with water level of the same period of current year. This indicates the impact of ground water development and ground water recharge during one year. Positive fluctuation indicates improved recharge over and above ground water development and negative fluctuation indicate increased ground water development over and above the recharge.

Water Levels For The Period May 2017 & May 2018:

The water level data for May 2018 were compared with water level for the period May 2017. The district-wise distribution of Ground water monitoring wells falling in different ranges of water level fluctuation is presented in **Table-23** and **Plate-XVI**. A comparison of water level shows a rise in 76% and a fall in 24% of the wells. Both the rise and fall are mainly in 0-2 m range.

1. Rise in the water level in the range of 0-2m has been observed in 37 % of wells analysed, and found all over the state of Tamilnadu and UT of Puducherry.
2. Rise in the water level in the range of 2-4 m has been observed in 18% of wells analysed and found all over the state of Tamilnadu except Thanjavur and Tiruvarur districts and UT of Puducherry.
3. Rise in water level more than 4 m has been observed in 21% of wells analysed and noted as small scattered patches all over the state of Tamilnadu except Chennai, Nagapattinam, Nilgiris, Sivaganga, Tiruvarur, Tiruvallur districts and UT of Puducherry.
4. The fall in water level in the range of 0-2m has been observed in 16% of wells analysed and noted all over the state and U.T. of Puducherry. Except Karaikal region of UT of Puducherry.
5. The fall in water level in the range of 2-4m has been observed in 3% of wells analysed and found small scattered patches in Chennai, Dindigul, Madurai, Thanjavur, Tiruvarur, Tiruchirapalli and Tiruvallur districts.
6. Fall in water level more than 4 m has been observed in 5% of wells analysed and found small scattered patches in Cuddalore, Dharmapuri, Ramanathapuram, Salem, Thanjavur, Tiruvallur, Vellore and Virudunagardistricts.

| Table 23: Annual Water level fluctuation of Pre monsoon (May 2017- May 2018) -Unconfined | | | | | | | | | |
|--|----------------|-------------------------|------------|------------|-------------------|-----------|-----------|---------------------------|---------------------------|
| S.No | District | Water level fluctuation | | | | | | No of wells recorded rise | No of wells recorded fall |
| | | Range of rise (m) | | | Range of Fall (m) | | | | |
| | | < 2 | 2-4 | > 4 | < 2 | 2-4 | > 4 | | |
| 1 | Ariyalur | 7 | 1 | 2 | | | | 10 | 0 |
| 2 | Chennai | 4 | 1 | | 8 | 2 | | 5 | 10 |
| 3 | Coimbatore | 9 | 7 | 6 | 3 | | 1 | 22 | 4 |
| 4 | Cuddalore | 13 | 2 | 1 | 6 | | 2 | 16 | 8 |
| 5 | Dharmapuri | 5 | 5 | 5 | 4 | 1 | 3 | 15 | 8 |
| 6 | Dindigul | 12 | 6 | 6 | 2 | 2 | 1 | 24 | 5 |
| 7 | Erode | 17 | 12 | 29 | 1 | 1 | | 58 | 2 |
| 8 | Kancheepuram | 25 | 4 | 3 | 4 | | | 32 | 4 |
| 9 | Kanyakumari | 6 | 3 | 4 | 2 | | | 13 | 2 |
| 10 | Karur | 5 | 2 | 2 | 3 | | | 9 | 3 |
| 11 | Krishnagiri | 3 | 2 | 5 | 1 | | 1 | 10 | 2 |
| 12 | Madurai | 9 | 1 | 2 | 7 | 2 | 1 | 12 | 10 |
| 13 | Nagapattinam | 3 | 3 | | 5 | 1 | | 6 | 6 |
| 14 | Namakkal | 12 | 11 | 15 | 2 | | 1 | 38 | 3 |
| 15 | Nilgiris | 2 | 1 | | 2 | | | 3 | 2 |
| 16 | Perambalur | 4 | 4 | 7 | 1 | 1 | | 15 | 2 |
| 17 | Pudukkottai | 6 | 4 | 1 | 12 | | 1 | 11 | 13 |
| 18 | Ramanathapuram | 10 | 2 | 1 | 10 | | 2 | 13 | 12 |
| 19 | Salem | 10 | 11 | 15 | 7 | 1 | 6 | 36 | 14 |
| 20 | Sivaganga | 6 | 2 | | 5 | | | 8 | 5 |
| 21 | Thanjavur | 12 | | 1 | 3 | 2 | 2 | 13 | 7 |
| 22 | Theni | 5 | 3 | 4 | 1 | | 1 | 12 | 2 |
| 23 | Tiruvarur | 4 | | | 1 | 2 | | 4 | 3 |
| 24 | Tiruchirapalli | 17 | 5 | 6 | 10 | 2 | 1 | 28 | 13 |
| 25 | Tirunelveli | 9 | 11 | 9 | 4 | | 1 | 29 | 5 |
| 26 | Tiruppur | 12 | 6 | 16 | 1 | | 1 | 34 | 2 |
| 27 | Tiruvallur | 13 | 3 | | 6 | 3 | 4 | 16 | 13 |
| 28 | Tiruvannamalai | 4 | 6 | 4 | 3 | | 1 | 14 | 4 |
| 29 | Tuticorin | 11 | 7 | 5 | 4 | | 1 | 23 | 5 |
| 30 | Vellore | 11 | 12 | 7 | 5 | | 4 | 30 | 9 |
| 31 | Villupuram | 14 | 10 | 11 | 3 | | | 35 | 3 |
| 32 | Virudhunagar | 8 | 1 | 2 | 4 | 1 | 3 | 11 | 8 |
| 1 | Karaikal | 3 | | | | | | 3 | 0 |
| 2 | Puducherry | 3 | | | 1 | | | 3 | 1 |
| | Total | 294 | 148 | 169 | 131 | 21 | 38 | 611 | 190 |
| | % | 37 | 18 | 21 | 16 | 3 | 5 | 76 | 24 |

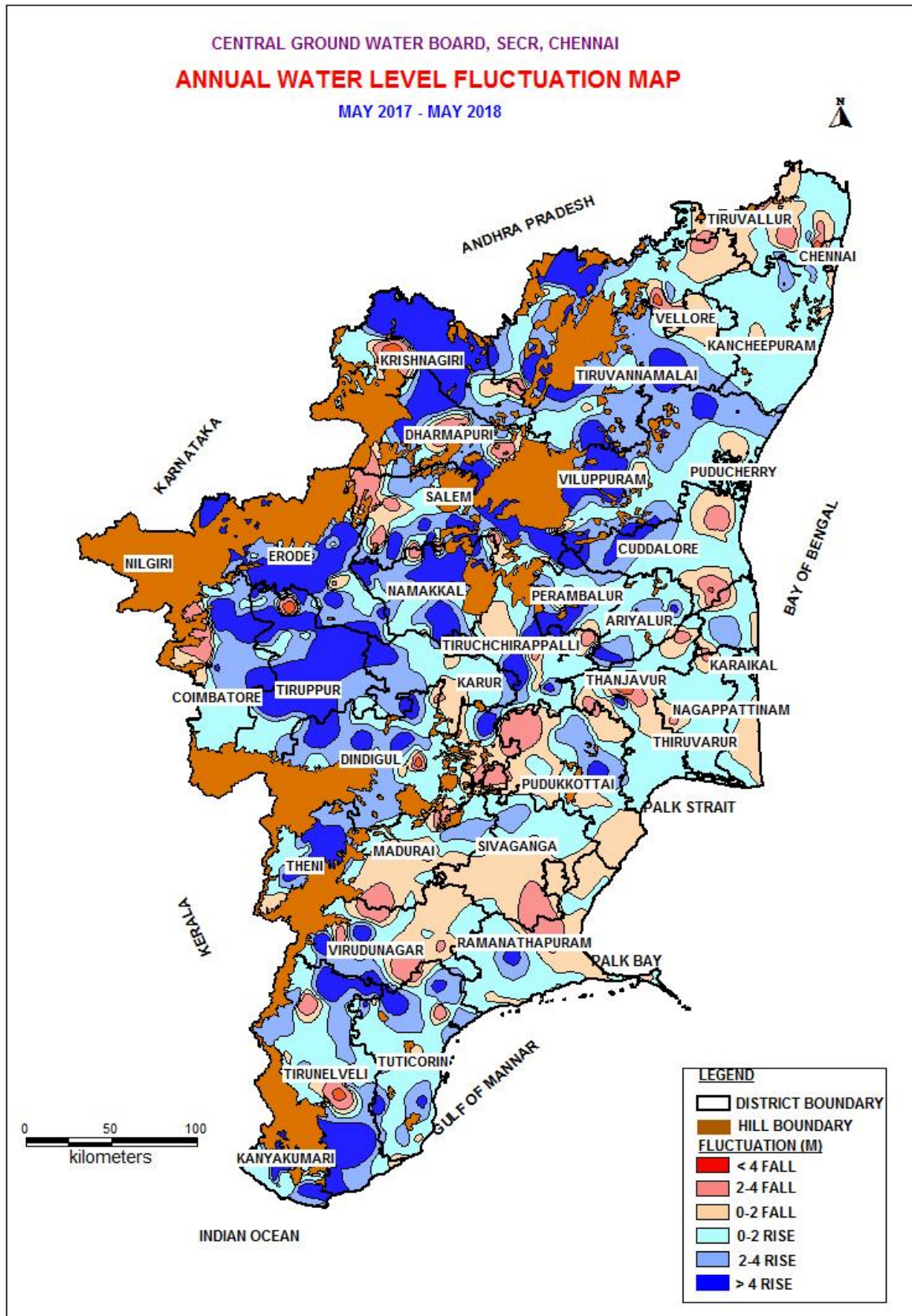

Confined Aquifer:

The Piezometric surface data of May 2018 were compared with that of May 2017. The district-wise distribution of Ground water monitoring wells falling in different ranges of water level fluctuation is presented in **Table-24**. A comparison of water level shows a rise in 68 % and a fall in 32% of the wells. While rise is more in 0-2 m range the fall is mainly in >4 m range.

1. Rise in the water level in the range of 0-2m has been observed in 27% of wells analysed, spread all over the State, predominantly in Coimbatore, Cuddalore, Madurai, Tirunelveli and Tiruppur districts.
2. Rise in the water level in the range of 2-4 m has been observed in 13 % of wells analysed and noted mainly Cuddalore, Dindigul, Tirunelveli and Vellore districts.
3. Rise in water level more than 4 m has been observed in 28% of wells analysed and noted in Coimbatore, Cuddalore, Erode, Salem, Theni, Tirunelveli and Tiruppur districts.
4. The fall in water level in the range of 0-2m has been observed in 16 % of wells analysed and noted in Cuddalore and Madurai districts and Puducherry region of UT of Puducherry.
5. The fall in water level in the range of 2-4m has been observed in 8% of wells analysed and noted mainly in Ariyalur, Cuddalore and Madurai districts .
6. Fall in water level more than 4 m has been observed in 9% of wells analysed and noted mostly Cuddalore, Madurai and Theni districts.

| Table 24: Annual Water level fluctuation of Pre monsoon (May 2017- May 2018) -Confined | | | | | | | | | |
|---|----------------|-------------------------|-----------|-----------|-------------------|-----------|-----------|---------------------------|---------------------------|
| S.No | District | Water level fluctuation | | | | | | No of wells recorded rise | No of wells recorded fall |
| | | Range of rise (m) | | | Range of fall (m) | | | | |
| | | < 2 | 2-4 | > 4 | < 2 | 2-4 | >4 | | |
| 1 | Ariyalur | | | 2 | 1 | 5 | 1 | 2 | 7 |
| 2 | Chennai | 1 | | | | | | 1 | 0 |
| 3 | Coimbatore | 5 | 1 | 7 | 2 | | 2 | 13 | 4 |
| 4 | Cuddalore | 9 | 3 | 9 | 10 | 4 | 9 | 21 | 23 |
| 5 | Dharmapuri | | | 1 | | | 1 | 1 | 1 |
| 6 | Dindigul | 4 | 3 | 3 | 1 | 1 | 1 | 10 | 3 |
| 7 | Erode | 2 | 1 | 7 | 2 | | | 10 | 2 |
| 8 | Kancheepuram | 1 | 1 | | 1 | | 1 | 2 | 2 |
| 9 | Kanyakumari | 1 | 1 | | 1 | | | 2 | 1 |
| 10 | Karur | 3 | 1 | 2 | 1 | | | 6 | 2 |
| 11 | Krishnagiri | 1 | 2 | 4 | 1 | 1 | | 7 | 4 |
| 12 | Madurai | 10 | 2 | 2 | 7 | 3 | 3 | 14 | 10 |
| 13 | Nagapattinam | 1 | 1 | | | | | 2 | 0 |
| 14 | Namakkal | | | 1 | 1 | | | 1 | 1 |
| 15 | Nilgiris | | | | | | | 0 | 0 |
| 16 | Perambalur | 1 | 1 | 1 | | | 1 | 3 | 1 |
| 17 | Pudukkottai | 1 | | | | | | 1 | 0 |
| 18 | Ramanathapuram | | | | | 1 | | 0 | 1 |
| 19 | Salem | 3 | 1 | 5 | | 1 | | 9 | 1 |
| 20 | Sivaganga | 1 | | | 2 | | | 1 | 2 |
| 21 | Thanjavur | | | | | | | 0 | 0 |
| 22 | Theni | 4 | 2 | 6 | 2 | 1 | 3 | 12 | 6 |
| 23 | Tiruvarur | | | | | | | 0 | 0 |
| 24 | Tiruchirapalli | | | | | | | 0 | 0 |
| 25 | Tirunelveli | 5 | 3 | 6 | 1 | | | 8 | 1 |
| 26 | Tiruppur | 6 | 1 | 8 | 1 | 1 | | 13 | 2 |
| 27 | Tiruvallur | | | | | | | 8 | 0 |
| 28 | Tiruvannamalai | 1 | | 3 | | | | 4 | 0 |
| 29 | Tuticorin | 3 | 1 | 1 | | | | 5 | 0 |
| 30 | Vellore | 2 | 3 | | | | | 5 | 0 |
| 31 | Villupuram | | 2 | 2 | | | | 4 | 0 |
| 32 | Virudhunagar | 1 | 2 | 1 | 1 | | | 4 | 1 |
| 1 | Karaikal | | | | | | | 1 | 0 |
| 2 | Puducherry | 1 | | | 5 | 1 | | 1 | 6 |
| | Total | 67 | 32 | 71 | 40 | 19 | 22 | 170 | 81 |
| | % | 27 | 13 | 28 | 16 | 8 | 9 | 68 | 32 |

Water Levels For The Period August 2017 & August 2018:

The water level data for August 2018 were compared with water level for the period August 2017. The district-wise distribution of Ground water monitoring wells falling in different ranges of water level fluctuation is presented in **Table-25** and **Plate-XVII**. A comparison of water level shows a rise in 60% and a fall in 40% of the wells. Both the rise and fall is mainly in 0-2 m range.

1. Rise in the water level in the range of 0-2m has been observed in 29 % of wells analysed, and found all over the state and UT of Puducherry except Krishnagiri district.
2. Rise in the water level in the range of 2-4 m has been observed in 13% of wells analysed and found all over the state mainly in Coimbatore, Erode, Namakkal, Salem and Tirunelveli districts.
3. Rise in water level more than 4 m has been observed in 18% of wells analysed and noted all over the state mainly in Coimbatore, Dindigul, Erode Madurai, Namakkal, Salem, Thiruchirapalli, Tiruppur and Tiruvannamalai districts.
4. The fall in water level in the range of 0-2m has been observed in 27% of wells analysed and noted all over the state as isolated disconnected patches.
5. The fall in water level in the range of 2-4m has been observed in 8% of wells analysed and noted as isolated patches in Cuddalore, Dindigul, Pudukottai, Tiruchirapalli, Vellore and Villupuram districts.
6. Fall in water level more than 4 m has been observed in 5% of wells analysed and noted isolated patches in Dharmapuri, Kancheepuram, Krishnagiri, Perambalur, Tiruvallur, Vellore and Villupuram districts.

Table 25: Annual Water level fluctuation of August 2017- August 2018 -Unconfined

| S.No | District | Water level fluctuation | | | | | | No of wells recorded rise | No of wells recorded fall |
|------|----------------|-------------------------|-----------|------------|-------------------|-----------|-----------|---------------------------|---------------------------|
| | | Range of rise (m) | | | Range of fall (m) | | | | |
| | | < 2 | 2-4 | > 4 | < 2 | 2-4 | >4 | | |
| 1 | Ariyalur | 2 | 1 | | 5 | 1 | | 3 | 6 |
| 2 | Chennai | 3 | 1 | 2 | 4 | 1 | 1 | 6 | 6 |
| 3 | Coimbatore | 9 | 6 | 8 | 3 | | 2 | 23 | 5 |
| 4 | Cuddalore | 5 | | 1 | 7 | 5 | 1 | 6 | 13 |
| 5 | Dharmapuri | 5 | 1 | 2 | 6 | 2 | 5 | 8 | 13 |
| 6 | Dindigul | 4 | 1 | 6 | 12 | 5 | 1 | 11 | 18 |
| 7 | Erode | 13 | 18 | 33 | 2 | 1 | 1 | 64 | 4 |
| 8 | Kancheepuram | 13 | 1 | | 16 | 2 | 3 | 14 | 21 |
| 9 | Kanyakumari | 3 | 4 | 6 | 1 | 1 | | 13 | 2 |
| 10 | Karur | 7 | | 1 | 3 | | | 8 | 3 |
| 11 | Krishnagiri | | | | 1 | 1 | 3 | 0 | 5 |
| 12 | Madurai | 4 | | 5 | 8 | 2 | 1 | 9 | 11 |
| 13 | Nagapattinam | 4 | 1 | | 7 | | | 5 | 7 |
| 14 | Namakkal | 11 | 9 | 15 | 3 | | | 35 | 3 |
| 15 | Nilgiris | 4 | 1 | | 2 | | | 5 | 2 |
| 16 | Perambalur | 2 | | 2 | 5 | 2 | 3 | 4 | 10 |
| 17 | Pudukkottai | 3 | 1 | 1 | 10 | 3 | | 5 | 13 |
| 18 | Ramanathapuram | 7 | | | 9 | | | 7 | 9 |
| 19 | Salem | 12 | 16 | 13 | 6 | 1 | 2 | 41 | 9 |
| 20 | Sivaganga | 2 | | | 5 | 2 | | 2 | 7 |
| 21 | Thanjavur | 7 | 1 | 1 | 1 | 2 | 1 | 9 | 4 |
| 22 | Theni | 5 | 4 | 2 | 1 | | 1 | 11 | 2 |
| 23 | Tiruvarur | 2 | 2 | | 1 | 2 | | 4 | 3 |
| 24 | Tiruchirapalli | 13 | 3 | 6 | 5 | 4 | 2 | 22 | 11 |
| 25 | Tirunelveli | 13 | 7 | 4 | 4 | 3 | | 24 | 7 |
| 26 | Tiruppur | 4 | 3 | 5 | 1 | | | 12 | 1 |
| 27 | Tiruvallur | 8 | 2 | | 11 | 1 | 3 | 10 | 15 |
| 28 | Tiruvannamalai | 2 | | 6 | 5 | 2 | | 8 | 7 |
| 29 | Tuticorin | 12 | 4 | 2 | 4 | | 1 | 18 | 5 |
| 30 | Vellore | 6 | 1 | | 16 | 6 | 3 | 7 | 25 |
| 31 | Villupuram | 5 | | 1 | 13 | 7 | 3 | 6 | 23 |
| 32 | Virudhunagar | 5 | 1 | 3 | 4 | 1 | 1 | 9 | 6 |
| 1 | Karaikal | 2 | | | 1 | | | 2 | 1 |
| 2 | Puducherry | 1 | | | 2 | | | 1 | 2 |
| | Total | 198 | 89 | 125 | 184 | 57 | 38 | 412 | 279 |
| | % | 29 | 13 | 18 | 27 | 8 | 5 | 60 | 40 |

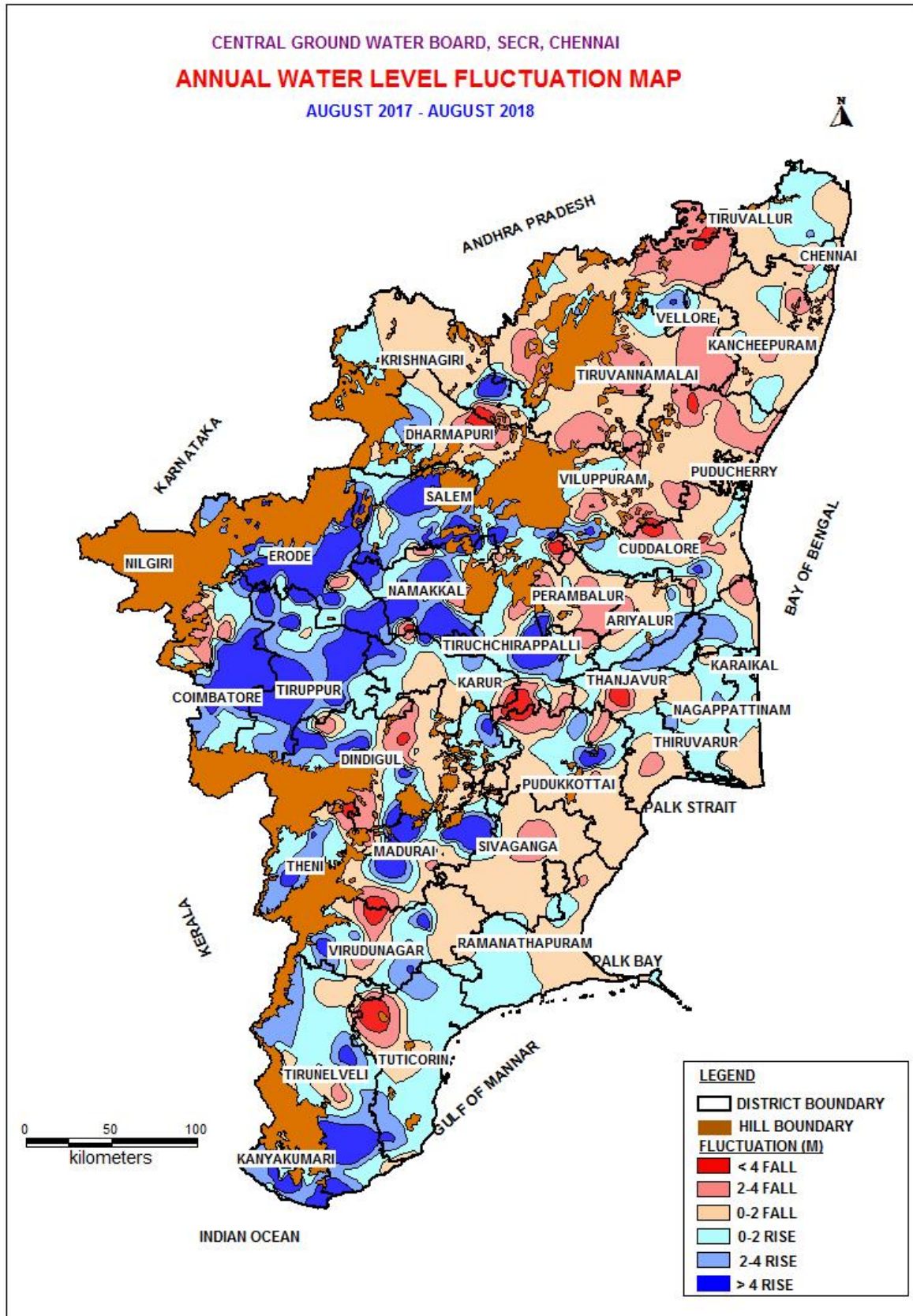

Confined Aquifer:

The Piezometric surface data of August 2018 were compared with that of August 2017. The district-wise distribution of Ground water monitoring wells falling in different ranges of water level fluctuation is presented in **Table-26**. A comparison of water level shows a rise in 55% and a fall in 45% of the wells. While fall is more in 0-2 m range the Rise is mainly in >4 m range.

1. Rise in the water level in the range of 0-2m has been observed in 18% of wells analysed, spread all over the State, predominantly in Dindigul, Erode, Cuddalore, Madurai and Theni districts.
2. Rise in the water level in the range of 2-4 m has been observed in 11 % of wells analysed and noted mainly in Theni and Tirunelveli districts.
3. Rise in water level more than 4 m has been observed in 26% of wells analysed and noted in Coimbatore, Erode, Madurai, Salem, Theni, Tirunelveli and Virudunagar districts.
4. The fall in water level in the range of 0-2m has been observed in 22 % of wells analysed and noted in Cuddalore and Madurai districts and Puducherry region of UT of Puducherry.
5. The fall in water level in the range of 2-4m has been observed in 6% of wells analysed and noted mainly in Cuddalore and Madurai districts and Puducherry region of UT of Puducherry.
6. Fall in water level more than 4 m has been observed in 17% of wells analysed and noted mostly Ariyalur, Cuddalore and Villupuram districts.

Table 26: Annual Water level fluctuation of August 2017- August 2018 -Confined

| S.No | District | Water level fluctuation | | | | | | No of wells recorded rise | No of wells recorded fall |
|------|----------------|-------------------------|-----------|-----------|-------------------|-----------|-----------|---------------------------|---------------------------|
| | | Range of rise (m) | | | Range of fall (m) | | | | |
| | | < 2 | 2-4 | > 4 | < 2 | 2-4 | >4 | | |
| 1 | Ariyalur | | 1 | 2 | 1 | 1 | 6 | 3 | 8 |
| 2 | Chennai | | | | 1 | | | 0 | 1 |
| 3 | Coimbatore | 3 | | 9 | 1 | | 2 | 12 | 3 |
| 4 | Cuddalore | 2 | | 1 | 5 | 3 | 14 | 3 | 22 |
| 5 | Dharmapuri | | | | | | 1 | 0 | 1 |
| 6 | Dindigul | 5 | | 3 | 3 | 1 | | 8 | 4 |
| 7 | Erode | 4 | | 13 | 2 | | 1 | 17 | 3 |
| 8 | Kancheepuram | | | | 2 | 1 | | 0 | 3 |
| 9 | Kanyakumari | 1 | 2 | | | | | 3 | 0 |
| 10 | Karur | 2 | 3 | | | 1 | | 5 | 1 |
| 11 | Krishnagiri | 2 | | 2 | 3 | | 1 | 4 | 4 |
| 12 | Madurai | 4 | 3 | 4 | 12 | 2 | 2 | 11 | 16 |
| 13 | Nagapattinam | 1 | | | 2 | | | 1 | 2 |
| 14 | Namakkal | | | 2 | | | | 2 | 0 |
| 15 | Nilgiris | | | | | | | 0 | 0 |
| 16 | Perambalur | | | | | 1 | 1 | 0 | 2 |
| 17 | Pudukkottai | | | | | | | 0 | 0 |
| 18 | Ramanathapuram | | | | 1 | | | 0 | 1 |
| 19 | Salem | 1 | 2 | 4 | 1 | | 2 | 7 | 3 |
| 20 | Sivaganga | | 1 | | | 1 | 1 | 1 | 2 |
| 21 | Thanjavur | | | | | | | 0 | 0 |
| 22 | Theni | 6 | 4 | 4 | 3 | | | 14 | 3 |
| 23 | Tiruvarur | | | | | | | 0 | 0 |
| 24 | Tiruchirapalli | | | | | | | 0 | 0 |
| 25 | Tirunelveli | 3 | 6 | 6 | | 1 | | 15 | 1 |
| 26 | Tiruppur | 2 | | 2 | 1 | | | 4 | 1 |
| 27 | Tiruvallur | | | | | | | 0 | 0 |
| 28 | Tiruvannamalai | 1 | | | 2 | | 1 | 1 | 3 |
| 29 | Tuticorin | 1 | | 1 | 2 | | 1 | 2 | 3 |
| 30 | Vellore | | 1 | | 1 | | | 1 | 1 |
| 31 | Villupuram | | | | 1 | | 3 | 0 | 4 |
| 32 | Virudhunagar | | | 4 | | | | 4 | 0 |
| 1 | Karaikal | | | | | | | 0 | 0 |
| 2 | Puducherry | 1 | | | 3 | 2 | 1 | 1 | 6 |
| | Total | 39 | 23 | 57 | 47 | 14 | 37 | 119 | 98 |
| | % | 18 | 11 | 26 | 22 | 6 | 17 | 55 | 45 |

Water Levels For The Period November 2017 & November 2018:

The water level data for November 2018 were compared with water level for the period November 2017. The district-wise distribution of Ground water monitoring wells falling in different ranges of water level fluctuation is presented in **Table-27** and **Plate-XVIII**. A comparison of water level shows a rise in 51% and a fall in 49% of the wells. Both the rise and fall is mainly in 0-2 m range.

1. Rise in the water level in the range of 0-2m has been observed in 28 % of wells analysed, and found all over the state and UT of Puducherry except Chennai and Tiruvannamalai districts.
2. Rise in the water level in the range of 2-4 m has been observed in 10% of wells analysed and found all over the mainly in Erode, Madurai, Nagapattinam and Tuticorin districts.
3. Rise in water level more than 4 m has been observed in 13% of wells analysed and noted all over the state mainly in Coimbatore, Erode, Tirunelveli and Tuticorin districts.
4. The fall in water level in the range of 0-2m has been observed in 23% of wells analysed and noted all over the state as isolated disconnected patches except in Ariyalur, Krishnagiri, Nagapattinam, Tiruvarur, Tiruvannamalai districts and Karaikal region of UT of Puducherry.
5. The fall in water level in the range of 2-4m has been observed in 14% of wells analysed and noted as isolated patches in some districts mainly in Dindigul, Kancheepuram, Namakkal, Perambalur, Salem, Tiruchirapalli, Tiruvallur, Tiruvannamalai, Vellore and Villupuram districts.
6. Fall in water level more than 4 m has been observed in 12% of wells analysed and noted isolated patches in some districts particularly Dharmapuri, Kancheepuram, Namakkal, Salem, Tiruvannamalai and Vellore districts.

| Table 27: Annual Water level fluctuation of November 2017- November 2018 -Unconfined | | | | | | | | | |
|--|----------------|-------------------------|-----------|-----------|-------------------|-----------|-----------|---------------------------|---------------------------|
| S.No | District | Water level fluctuation | | | | | | No of wells recorded rise | No of wells recorded fall |
| | | Range of rise (m) | | | Range of fall (m) | | | | |
| | | < 2 | 2-4 | > 4 | < 2 | 2-4 | >4 | | |
| 1 | Ariyalur | 5 | 3 | 1 | | | | 9 | 0 |
| 2 | Chennai | | | 1 | 5 | 2 | 1 | 1 | 8 |
| 3 | Coimbatore | 11 | 2 | 10 | 3 | 3 | 2 | 23 | 8 |
| 4 | Cuddalore | 4 | | | 9 | 2 | 1 | 4 | 12 |
| 5 | Dharmapuri | 1 | 1 | 1 | 2 | 4 | 12 | 3 | 18 |
| 6 | Dindigul | 5 | | | 8 | 7 | 3 | 5 | 18 |
| 7 | Erode | 24 | 12 | 20 | 4 | 3 | 3 | 56 | 10 |
| 8 | Kancheepuram | 1 | | | 10 | 9 | 12 | 1 | 31 |
| 9 | Kanyakumari | 7 | 2 | 2 | 3 | 1 | | 11 | 4 |
| 10 | Karur | 4 | 1 | | 4 | 3 | | 5 | 7 |
| 11 | Krishnagiri | 1 | | 1 | | 3 | 2 | 2 | 5 |
| 12 | Madurai | 3 | 6 | 3 | 4 | 1 | | 12 | 5 |
| 13 | Nagapattinam | 5 | 4 | 2 | | | | 11 | 0 |
| 14 | Namakkal | 6 | 2 | 2 | 15 | 5 | 8 | 10 | 28 |
| 15 | Nilgiris | 4 | | | 2 | | 1 | 4 | 3 |
| 16 | Perambalur | 2 | 1 | 1 | 3 | 5 | | 4 | 8 |
| 17 | Pudukkottai | 14 | 1 | 2 | 3 | 1 | | 17 | 4 |
| 18 | Ramanathapuram | 12 | 4 | | 5 | | | 16 | 5 |
| 19 | Salem | 6 | | 1 | 16 | 7 | 14 | 7 | 37 |
| 20 | Sivaganga | 4 | | 1 | 8 | | | 5 | 8 |
| 21 | Thanjavur | 7 | 2 | 1 | 4 | | | 10 | 4 |
| 22 | Theni | 2 | 4 | 3 | 1 | | | 9 | 1 |
| 23 | Tiruvarur | 3 | 3 | | | | | 6 | 0 |
| 24 | Tiruchirapalli | 11 | 3 | 1 | 11 | 6 | 1 | 15 | 18 |
| 25 | Tirunelveli | 8 | 4 | 16 | 3 | 1 | | 28 | 4 |
| 26 | Tiruppur | 10 | 4 | 3 | 3 | | | 17 | 3 |
| 27 | Tiruvallur | 2 | 2 | | 6 | 7 | 2 | 4 | 15 |
| 28 | Tiruvannamalai | | | | | 5 | 11 | 0 | 16 |
| 29 | Tuticorin | 7 | 5 | 8 | 3 | 2 | | 20 | 5 |
| 30 | Vellore | 2 | | | 7 | 12 | 8 | 2 | 27 |
| 31 | Villupuram | 12 | 4 | 3 | 11 | 5 | 1 | 19 | 17 |
| 32 | Virudhunagar | 4 | 2 | 4 | 4 | 2 | 1 | 10 | 7 |
| 1 | Karaikal | 2 | | 1 | | | | 3 | 0 |
| 2 | Puducherry | 3 | | | 1 | | | 3 | 1 |
| | Total | 192 | 72 | 88 | 158 | 96 | 83 | 352 | 337 |
| | % | 28 | 10 | 13 | 23 | 14 | 12 | 51 | 49 |

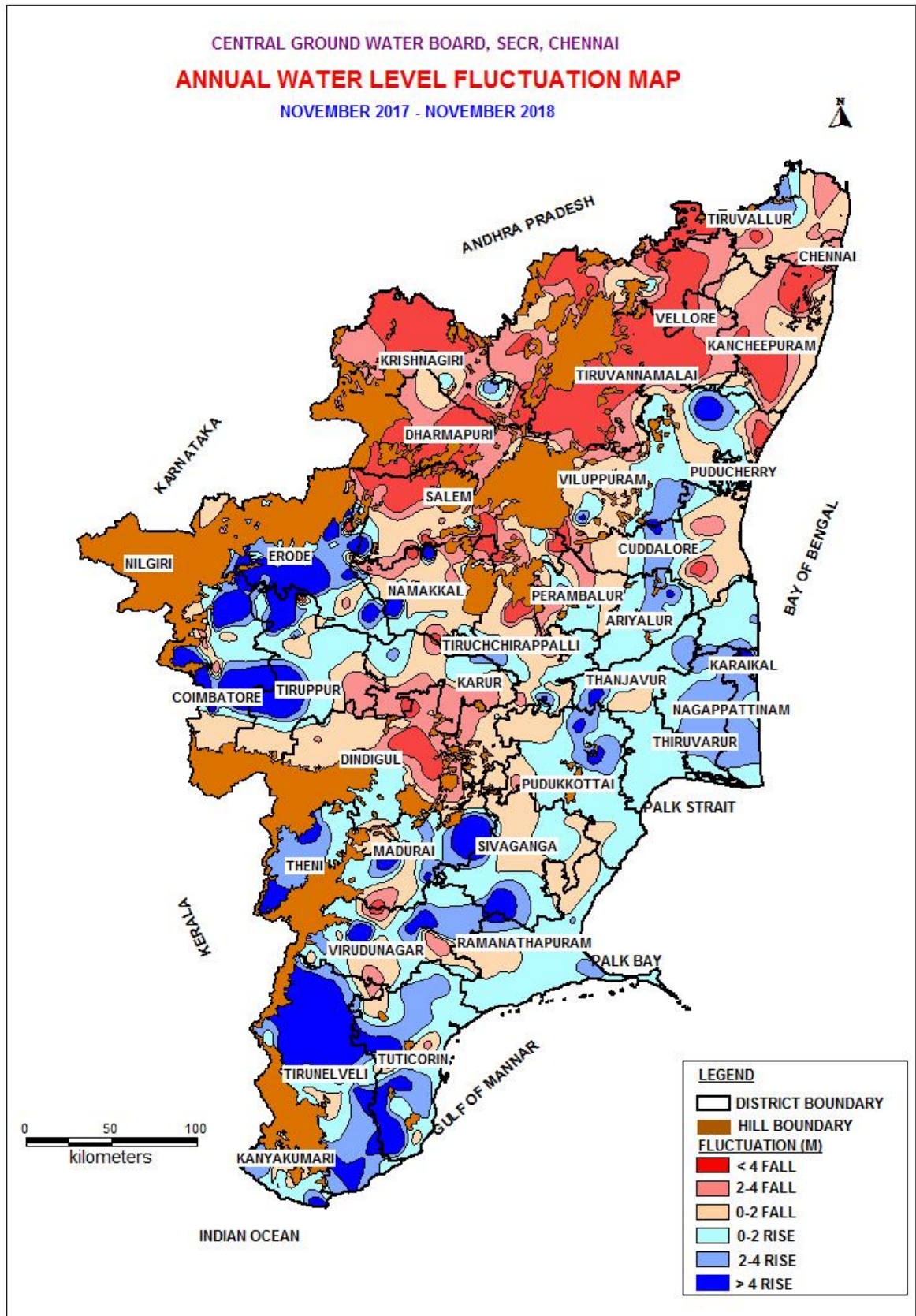

Confined Aquifer:

The Piezometric surface data of November 2018 were compared with that of November 2017. The district-wise distribution of Ground water monitoring wells falling in different ranges of water level fluctuation is presented in **Table-28**. A comparison of water level shows a rise in 54% and a fall in 46% of the wells. While fall is more in 0-2 m range the Rise is mainly in >4 m range.

1. Rise in the water level in the range of 0-2m has been observed in 19% of wells analysed, spread all over the State, predominantly in Coimbatore, Erode, Madurai and Theni districts.
2. Rise in the water level in the range of 2-4 m has been observed in 10 % of wells analysed and noted mainly in Coimbatore, Erode, Madurai and Theni districts.
3. Rise in water level more than 4 m has been observed in 25% of wells analysed and noted in Coimbatore, Erode, Theni, Tirunelveli and Tuticorin districts.
4. The fall in water level in the range of 0-2m has been observed in 22 % of wells analysed and noted in Cuddalore, Erode, Kancheepuram and Madurai districts and Puducherry region of UT of Puducherry.
5. The fall in water level in the range of 2-4m has been observed in 9% of wells analysed and noted in some districts and Puducherry region of UT of Puducherry.
6. Fall in water level more than 4 m has been observed in 15% of wells analysed and noted mostly Ariyalur and Cuddalore districts.

Table 28: Annual Water level fluctuation of November 2017- November 2018 - Confined

| S.No | District | Water level fluctuation | | | | | | No of wells recorded rise | No of wells recorded fall |
|------|----------------|-------------------------|-----------|-----------|-------------------|-----------|-----------|---------------------------|---------------------------|
| | | Range of rise (m) | | | Range of fall (m) | | | | |
| | | < 2 | 2-4 | > 4 | < 2 | 2-4 | >4 | | |
| 1 | Ariyalur | 1 | | 3 | | | 6 | 4 | 6 |
| 2 | Chennai | | | | 1 | | | 0 | 1 |
| 3 | Coimbatore | 4 | 5 | 11 | 3 | 2 | 1 | 20 | 6 |
| 4 | Cuddalore | 1 | | 2 | 6 | 2 | 7 | 3 | 15 |
| 5 | Dharmapuri | | | | | | 2 | 0 | 2 |
| 6 | Dindigul | 3 | | | 3 | | 3 | 3 | 6 |
| 7 | Erode | 5 | 3 | 7 | 4 | 1 | 1 | 15 | 6 |
| 8 | Kancheepuram | | | | 4 | | 2 | 0 | 6 |
| 9 | Kanyakumari | 1 | | 1 | | | 1 | 2 | 1 |
| 10 | Karur | 3 | | | 2 | | 2 | 3 | 4 |
| 11 | Krishnagiri | | | 1 | 2 | 1 | 3 | 1 | 6 |
| 12 | Madurai | 5 | 3 | 1 | 7 | 2 | | 9 | 9 |
| 13 | Nagapattinam | | | 1 | | 1 | 1 | 1 | 2 |
| 14 | Namakkal | | | | | 1 | | 0 | 1 |
| 15 | Nilgiris | | | | | | | 0 | 0 |
| 16 | Perambalur | 1 | | | 1 | | | 1 | 1 |
| 17 | Pudukkottai | | | | 1 | | | 0 | 1 |
| 18 | Ramanathapuram | | | | 1 | | | 0 | 1 |
| 19 | Salem | | | | | | 1 | 0 | 1 |
| 20 | Sivaganga | 1 | | | 1 | | | 1 | 1 |
| 21 | Thanjavur | | | | | | | 0 | 0 |
| 22 | Theni | 4 | 6 | 7 | | 2 | | 17 | 2 |
| 23 | Tiruvarur | | | | | | | 0 | 0 |
| 24 | Tiruchirapalli | | | | | | | 0 | 0 |
| 25 | Tirunelveli | 3 | 1 | 9 | 1 | | | 13 | 1 |
| 26 | Tiruppur | 3 | | 1 | 1 | | | 4 | 1 |
| 27 | Tiruvallur | | | | | | | 0 | 0 |
| 28 | Tiruvannamalai | | | | | | 1 | 0 | 1 |
| 29 | Tuticorin | 3 | | 4 | | | | 7 | 1 |
| 30 | Vellore | | | 2 | 1 | 1 | | 2 | 2 |
| 31 | Villupuram | | 1 | 1 | 1 | | | 2 | 1 |
| 32 | Virudhunagar | | 1 | | 3 | 1 | | 1 | 4 |
| 1 | Karaikal | | | | | | | 0 | 0 |
| 2 | Puducherry | | | 1 | 2 | 4 | | 1 | 6 |
| | Total | 38 | 20 | 52 | 45 | 18 | 31 | 110 | 94 |
| | % | 19 | 10 | 25 | 22 | 9 | 15 | 54 | 46 |

Water Levels For The Period January 2018 & January 2019:

The water level data for January 2019 were compared with water level for the period January 2018. The district-wise distribution of Ground water monitoring wells falling in different ranges of water level fluctuation is presented in **Table-29** and **Plate-XIX**. A comparison of water level shows a rise in 40% and a fall in 60% of the wells. Both the rise and fall is mainly in 0-2 m range.

1. Rise in the water level in the range of 0-2m has been observed in 26 % of wells analysed, and found all over the state and UT of Puducherry except Ariyalur, Tiruvannamalai districts and Puducherry region of UT of Puducherry.
2. Rise in the water level in the range of 2-4 m has been observed in 6% of wells analysed and found all over the state mainly in Erode and Madurai districts.
3. Rise in water level more than 4 m has been observed in 8% of wells analysed and noted all over the state mainly in Coimbatore, Erode, Tirunelveli and Tiruppur districts.
4. The fall in water level in the range of 0-2m has been observed in 32 % of wells analysed and noted all over the state as isolated disconnected patches except in Krishnagiri, Nilgiris, Perambalur districts and Puducherry region of UT of Puducherry.
5. The fall in water level in the range of 2-4m has been observed in 16% of wells analysed and noted as isolated patches in some districts particularly Dharmapuri, Dindigul, Kancheepuram, Namakkal, Salem, Thiruchirapalli, Tiruvallur, Tiruvannamalai, Vellore, Villupuram districts.
6. Fall in water level more than 4 m has been observed in 13% of wells analysed and noted isolated patches in Dharmapuri, Namakkal, Perambalur, Salem, Tiruvannamalai, Vellore, Villupuram and Virudunagar districts.

| Table 29: Annual fluctuation of Water Level January 2018 to January 2019-Unconfined | | | | | | | | | |
|---|----------------|-------------------------|-----------|-----------|-------------------|------------|-----------|---------------------------|---------------------------|
| S.No | District | Water level fluctuation | | | | | | No of wells recorded rise | No of wells recorded fall |
| | | Range of rise (m) | | | Range of fall (m) | | | | |
| | | < 2 | 2-4 | > 4 | < 2 | 2-4 | >4 | | |
| | Ariyalur | | | | 7 | | | 0 | 7 |
| 1 | Chennai | 4 | | | 5 | 3 | 1 | 4 | 9 |
| 2 | Coimbatore | 13 | 3 | 12 | 5 | | 1 | 28 | 6 |
| 3 | Cuddalore | 10 | 1 | | 8 | 3 | 2 | 11 | 13 |
| 4 | Dharmapuri | 1 | | | 2 | 6 | 12 | 1 | 20 |
| 5 | Dindigul | 5 | 2 | 1 | 12 | 4 | 4 | 8 | 20 |
| 6 | Erode | 18 | 18 | 20 | 11 | 1 | 1 | 56 | 13 |
| 7 | Kancheepuram | 6 | 1 | | 18 | 5 | 2 | 7 | 25 |
| 8 | Kanyakumari | 3 | | | 7 | 1 | 3 | 3 | 11 |
| 9 | Karur | 5 | | | 7 | | 1 | 5 | 11 |
| 10 | Krishnagiri | 1 | | 1 | | 3 | 1 | 2 | 3 |
| 11 | Madurai | 5 | 5 | 2 | 2 | 2 | 1 | 12 | 3 |
| 12 | Nagapattinam | 3 | | | 12 | | | 3 | 12 |
| 13 | Namakkal | 12 | 3 | 3 | 12 | 6 | 5 | 18 | 23 |
| 14 | Nilgiris | 6 | | | | | 1 | 6 | 1 |
| 15 | Perambalur | 1 | | | | 4 | 7 | 1 | 11 |
| 16 | Pudukkottai | 16 | 3 | 1 | 4 | 2 | 1 | 20 | 7 |
| 17 | Ramanathapuram | 13 | | | 10 | 1 | | 13 | 11 |
| 18 | Salem | 4 | | 1 | 12 | 14 | 17 | 5 | 43 |
| 19 | Sivaganga | 3 | | 2 | 7 | 3 | | 5 | 10 |
| 20 | Thanjavur | 7 | | 1 | 4 | 1 | | 8 | 5 |
| 21 | Theni | 7 | 3 | 1 | 1 | | | 11 | 1 |
| 22 | Tiruvarur | 3 | | | 3 | | | 3 | 3 |
| 23 | Tiruchirapalli | 2 | 1 | 2 | 14 | 8 | 3 | 5 | 25 |
| 24 | Tirunelveli | 5 | 2 | 4 | 14 | 4 | 3 | 11 | 21 |
| 25 | Tiruppur | 12 | 1 | 5 | 2 | | | 18 | 2 |
| 26 | Tiruvallur | 7 | | | 12 | 8 | 1 | 7 | 21 |
| 27 | Tiruvannamalai | | | | 6 | 6 | 5 | 1 | 17 |
| 28 | Tuticorin | 12 | 1 | 1 | 8 | 4 | 2 | 13 | 14 |
| 29 | Vellore | 6 | | | 6 | 17 | 6 | 6 | 29 |
| 30 | Villupuram | 1 | | | 15 | 8 | 10 | 1 | 33 |
| 31 | Virudhunagar | 3 | 2 | | 7 | 2 | 4 | 5 | 13 |
| 1 | Karaikal | | | | 3 | | | 0 | 3 |
| 2 | Puducherry | 2 | | | | 2 | | 2 | 2 |
| | Total | 196 | 46 | 57 | 236 | 118 | 94 | 299 | 448 |
| | % | 26 | 6 | 8 | 32 | 16 | 13 | 40 | 60 |

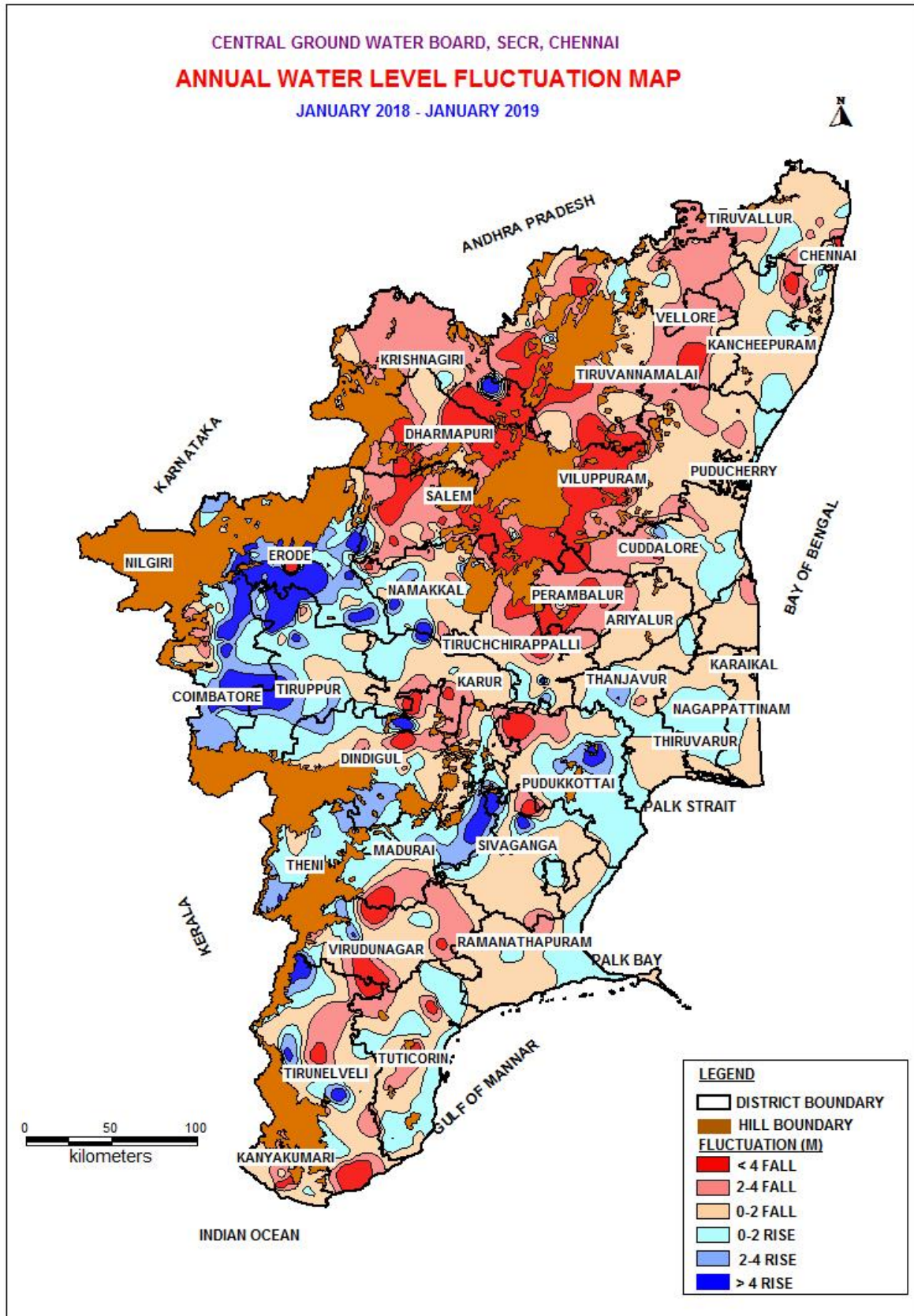

Confined Aquifer:

The Piezometric surface data of January 2019 were compared with that of January 2018. The district-wise distribution of Ground water monitoring wells falling in different ranges of water level fluctuation is presented in **Table-30**. A comparison of water level shows a rise in 44% and a fall in 56% of the wells. While fall is more in 0-2 m range the Rise is mainly in >4 m range.

1. Rise in the water level in the range of 0-2m has been observed in 16% of wells analysed, spread all over the State, predominantly in Coimbatore, Cuddalore, Dindigul, Erode, Madurai, Theni and Tirunelveli districts.
2. Rise in the water level in the range of 2-4 m has been observed in 10 % of wells analysed and noted mainly in Coimbatore, Madurai and Theni districts.
3. Rise in water level more than 4 m has been observed in 18% of wells analysed and noted in Coimbatore, Cuddalore, Erode, Kancheepuram, Madurai and Theni districts.
4. The fall in water level in the range of 0-2m has been observed in 29 % of wells analysed and noted in Cuddalore, Dindigul, Erode, Kancheepuram, Karur, Madurai and Tirunelveli districts and Puducherry region of UT of Puducherry.
5. The fall in water level in the range of 2-4m has been observed in 13% of wells analysed and noted in some districts particularly, Ariyalur, Cuddalore and Madurai districts.
6. Fall in water level more than 4 m has been observed in 14% of wells analysed and noted mostly Ariyalur, Cuddalore, Krishnagiri and Salem districts.

Table 30: Annual fluctuation of Water Level January 2018 to January 2019-confined

| S.No | District | Water level fluctuation | | | | | | No of wells recorded rise | No of wells recorded fall |
|------|----------------|-------------------------|-----------|-----------|-------------------|-----------|-----------|---------------------------|---------------------------|
| | | Range of rise (m) | | | Range of fall (m) | | | | |
| | | < 2 | 2-4 | > 4 | < 2 | 2-4 | >4 | | |
| | Ariyalur | 1 | | 1 | | 7 | 3 | 2 | 10 |
| 1 | Chennai | | | | 1 | | | 0 | 1 |
| 2 | Coimbatore | 4 | 4 | 14 | | | 2 | 22 | 2 |
| 3 | Cuddalore | 4 | 1 | 5 | 8 | 6 | 5 | 10 | 19 |
| 4 | Dharmapuri | | | | | | 2 | 0 | 2 |
| 5 | Dindigul | 3 | | 2 | 4 | 2 | 1 | 5 | 7 |
| 6 | Erode | 4 | 2 | 7 | 7 | | 1 | 13 | 8 |
| 7 | Kancheepuram | | | | 4 | | | 0 | 4 |
| 8 | Kanyakumari | | | 1 | 1 | | | 1 | 1 |
| 9 | Karur | 1 | | | 4 | | 1 | 1 | 7 |
| 10 | Krishnagiri | | | | 2 | 2 | 3 | 0 | 10 |
| 11 | Madurai | 3 | 5 | 5 | 5 | 5 | 1 | 13 | 6 |
| 12 | Nagapattinam | | 1 | | 1 | | | 1 | 1 |
| 13 | Namakkal | | 1 | | 1 | | | 1 | 1 |
| 14 | Nilgiris | | | | | | | 0 | 0 |
| 15 | Perambalur | | | | | | 2 | 0 | 2 |
| 16 | Pudukkottai | | | | 1 | | | 0 | 1 |
| 17 | Ramanathapuram | | | | 1 | | | 0 | 1 |
| 18 | Salem | | | | | 1 | 9 | 0 | 10 |
| 19 | Sivaganga | | | | 1 | 1 | 1 | 0 | 3 |
| 20 | Thanjavur | | | | | | | 0 | 0 |
| 21 | Theni | 4 | 7 | 5 | 3 | | | 16 | 3 |
| 22 | Tiruvarur | | | | | | | 0 | 0 |
| 23 | Tiruchirapalli | | | | | | | 0 | 0 |
| 24 | Tirunelveli | 6 | 1 | 2 | 7 | | 1 | 9 | 8 |
| 25 | Tiruppur | 2 | | 1 | 2 | | | 3 | 2 |
| 26 | Tiruvallur | | | | | | | 0 | 0 |
| 27 | Tiruvannamalai | | | | | 2 | 1 | 0 | 3 |
| 28 | Tuticorin | 1 | | | 3 | 1 | 1 | 1 | 5 |
| 29 | Vellore | 2 | | | 2 | 1 | | 2 | 3 |
| 30 | Villupuram | | | | 2 | 1 | | 0 | 3 |
| 31 | Virudhunagar | 2 | 1 | | 1 | 1 | | 3 | 2 |
| 1 | Karaikal | | | | | | | 0 | 0 |
| 2 | Puducherry | 1 | | | 6 | | | 1 | 6 |
| | Total | 38 | 23 | 43 | 67 | 30 | 34 | 104 | 131 |
| | % | 16 | 10 | 18 | 29 | 13 | 14 | 44 | 56 |

LONG TERM WATERLEVEL TREND

Area showing significant decline (< 0.2 m /yr) in water level during pre monsoon period (May 2009-May 2018). Falling trend is recorded in 70% percent of dug wells spreaded all over the state except Kanyakumari district. One percentage have recorded decline of >0.2 m/year. The location of groundwater monitoring wells showing significant decline (>0.2 m/year) during the pre monsoon period is furnished in the **Table - 31**. The long term water level trend of premonsoon is presented in **Plate -XX**. Rise of < 0.2 m/year is recorded in 30% also recorded as scattered patches spreaded in all the districts Particularly in Coimbatore, Dharmapuri, Kanyakumari, Krishnagiri, Salem, Tirunelveli, Vellore and Villupuram districts.

The significant decline in ground water levels in dug well during post monsoon (jan 2010 – jan 2019) is noticed in almost entire state (71% of wells analysed) and the details of wells showing significant decline (>0.2 m/year) are furnished in **Table 32**. The long term water level trend of premonsoon is presented in **Plate -XXI** Rise of < 0.2 m/year is recorded in 29% also recorded as scattered patches spreaded in all the districts Particularly in Coimbatore, Kancheepuram, Namakkal, Tirunelveli, Tiruppur and Vellore districts.

Table – 31. Significant trend of fall (>0.2 m/yr) during pre monsoon water levels in phreatic aquifer (May 2009- May 2018)

| Sl.no | Location | District | Fall (m/yr) |
|-------|-------------------------|------------|-------------|
| 1. | Sugunapuram1 | Coimbatore | -0.232 |
| 2. | Thondamuthur | Coimbatore | -0.245 |
| 3. | Sanarpatti | Dindigul | -0.234 |
| 4. | Tadikambu | Dindigul | -0.220 |
| 5. | Virupachipuram(bagayam) | Vellore | -0.284 |

Table – 32. Significant trend of fall (>0.2 m/yr) during post monsoon water levels in phreatic aquifer (Jan 2010- Jan 2019)

| Sl.no. | Location | District_n | Fall(m/yr) |
|--------|------------------|-------------|------------|
| 1. | G.k.cholapuram | Ariyalur | -0.221 |
| 2. | Angalakurichi | Coimbatore | -0.313 |
| 3. | Kalviramapalayam | Coimbatore | -0.320 |
| 4. | Thondamuthur | Coimbatore | -0.320 |
| 5. | Kullanampatti | Dindigul | -0.272 |
| 6. | Veppanapalli | Krishnagiri | -0.205 |

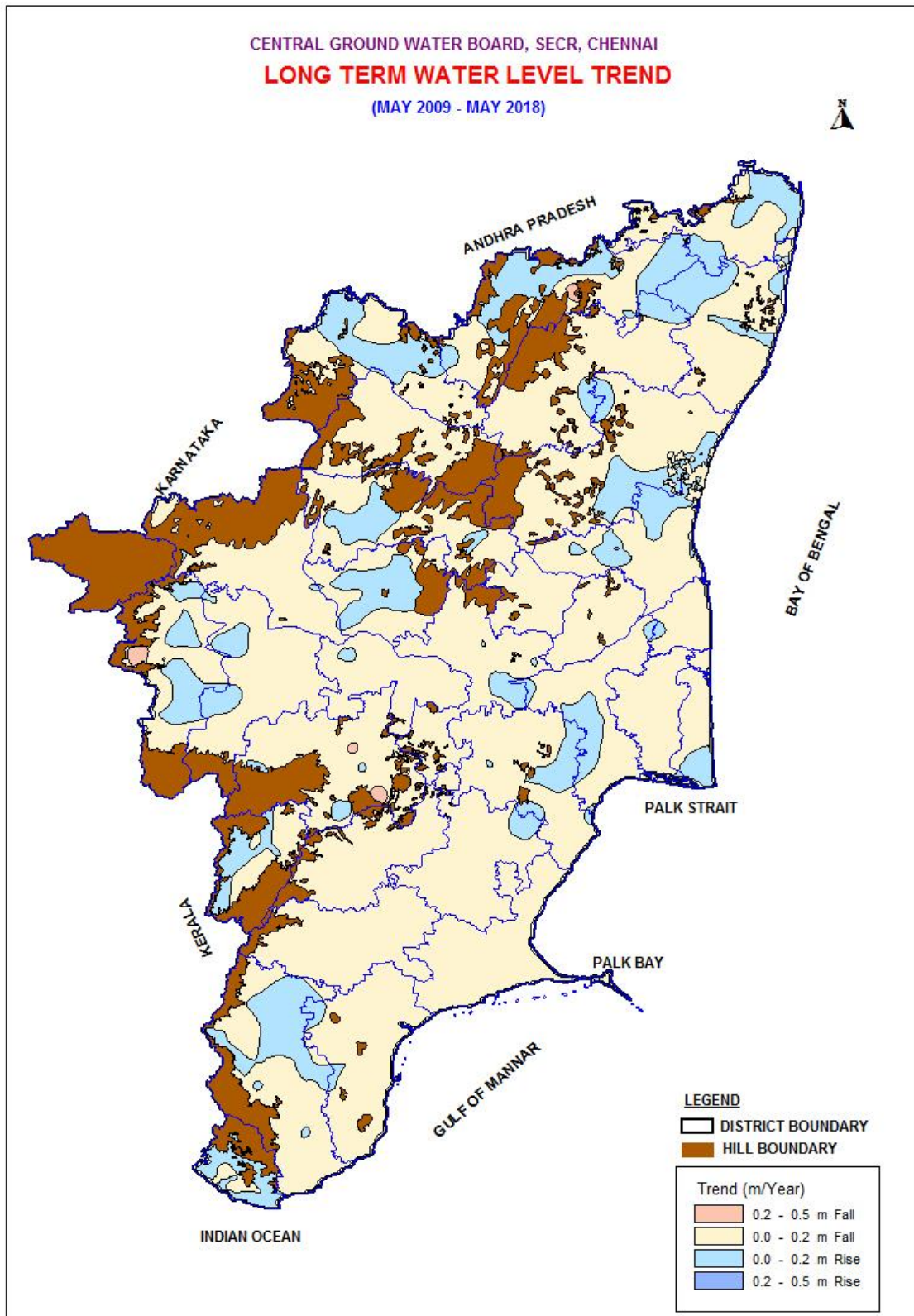

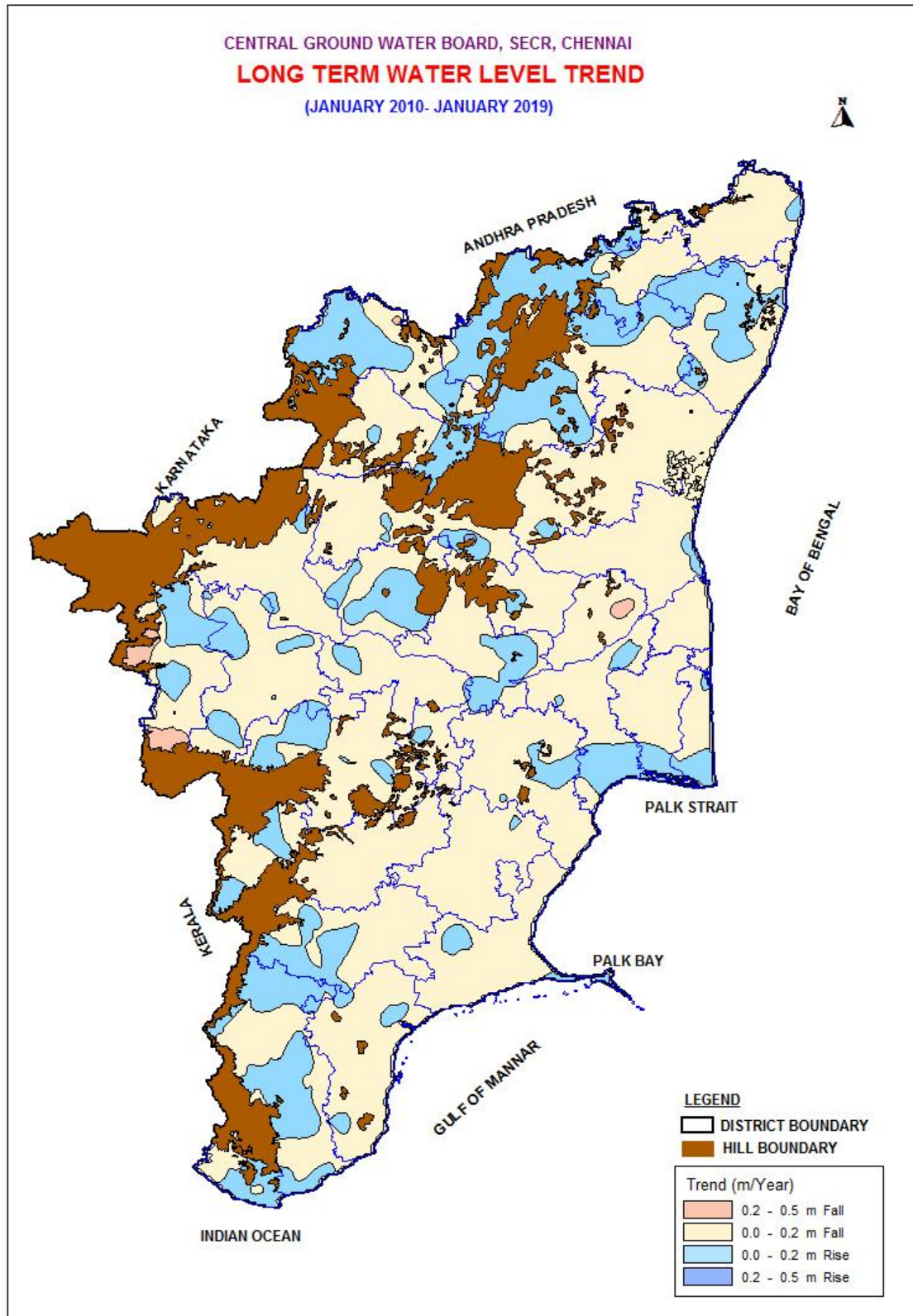

IV. HYDROCHEMISTRY

The quality of shallow ground water in Tamil Nadu state has been evaluated by sampling and analysis of water sample collected from Ground Water Monitoring wells. About 560 Ground Water Monitoring wells were monitored for water quality during May 2018 representing pre-monsoon water quality. The district wise chemical analysis data of the samples are given in the **Annexure-III**. The summarized results of ground water quality ranges are given in **Table 33**.

Table 33: Ground water quality of Tamilnadu and UT of Puducherry, during May-2018

| S.No | Parameters | Range | No. Of sample | Percentage |
|------|--|------------|---------------|------------|
| 1 | Electrical Conductivity $\mu\text{s/cm}$ at 25°C | < 750 | 114 | 14 |
| | | 751- 2250 | 478 | 57 |
| | | 2251- 3000 | 118 | 14 |
| | | > 3000 | 126 | 15 |
| 2 | Chloride mg/l | < 250 | 494 | 59 |
| | | 251-1000 | 301 | 36 |
| | | > 1000 | 41 | 5 |
| 3 | Fluoride mg/l | < 1.0 | 452 | 54 |
| | | 1.1- 1.5 | 276 | 33 |
| | | >1.5 | 108 | 13 |
| 4 | Nitrate mg/l | <45 | 425 | 51 |
| | | > 45 | 411 | 49 |

Electrical Conductivity

Distribution of electrical conductivity is shown in **Plate- XXII**. In general the ground water quality in the state is fresh in about 14 % of the Ground Water Monitoring wells as indicated by the EC value less than 750 $\mu\text{s/cm}$ at 25°C. In about 57 % of the Ground Water Monitoring wells, the EC varies between 751 -2250 $\mu\text{s/cm}$ at 25° C and 14 % of Ground Water Monitoring wells are between 2251-3000 $\mu\text{s/cm}$ at 25° C indicating that the ground water is slightly mineralized and about 15 % of Ground Water Monitoring wells the EC is more than 3000 $\mu\text{s/cm}$ at 25°C indicating that the ground water is highly mineralized. The highest value of 14270 $\mu\text{s/cm}$ at 25° C was observed in THONDI , Ramanathapuram district. The details of well showing EC more than 3000 $\mu\text{s/cm}$ at 25° C is given in **Table 34** .

Table 34: Details of well shows Electrical conductivity more than 3000 $\mu\text{s}/\text{cm}$ at 25° C during May 2018

| Sl.No | District | Location | EC >3000 $\mu\text{s}/\text{cm}$ at 25° C |
|-------|--------------|---------------------|---|
| 1. | ARIYALUR | Kilpazhavur | 4740 |
| 2. | ARIYALUR | Thulnkurchi | 3290 |
| 3. | CHENNAI | Chepauk(A) | 3610 |
| 4. | CHENNAI | Tirumangalam | 8980 |
| 5. | COIMBATORE | Coimbatore sugarcnr | 3250 |
| 6. | COIMBATORE | Kallampalayam | 4230 |
| 7. | COIMBATORE | Kinathukadavu | 3440 |
| 8. | COIMBATORE | Saravanpatti | 3160 |
| 9. | COIMBATORE | Thenponmundi | 3250 |
| 10. | CUDDALORE | Chidambaram | 8910 |
| 11. | Cuddalore | Neyveli | 9510 |
| 12. | DHARMAPURI | Bommidimalapurm | 4650 |
| 13. | DHARMAPURI | Indoor | 3870 |
| 14. | DHARMAPURI | Konnagihalli | 3780 |
| 15. | DINDIGUL | Dindigul2 | 3680 |
| 16. | DINDIGUL | Kanakkanpatti | 3940 |
| 17. | DINDIGUL | Kovilur | 3070 |
| 18. | DINDIGUL | P.Alagapuri | 4350 |
| 19. | ERODE | Alampalayam | 3010 |
| 20. | ERODE | Ingur | 3050 |
| 21. | ERODE | Kurichi | 4400 |
| 22. | ERODE | Nagappalayam | 6540 |
| 23. | KANCHEEPURAM | Kancheepuram | 3580 |
| 24. | KANCHEEPURAM | Nagalkeni | 3150 |
| 25. | KANCHEEPURAM | Uthiramerur2 | 5210 |
| 26. | KANCHEEPURAM | Uthukadu | 3390 |
| 27. | KARUR | Ayyampalayam | 5170 |
| 28. | KARUR | Enuguru | 3570 |
| 29. | KARUR | Noyyil | 5820 |
| 30. | KARUR | Thogamalai | 3220 |
| 31. | MADURAI | Avaniyapuram | 4020 |
| 32. | MADURAI | Meenambalpuram | 3270 |
| 33. | MADURAI | Periyakulam dw | 3080 |
| 34. | MADURAI | Thirumangalam new | 4320 |
| 35. | MADURAI | Usilampatti new | 3480 |
| 36. | NAGAPATTINAM | Thalainayar Ewi | 5420 |
| 37. | NAMAKKAL | Anaipalayam (D) | 3670 |
| 38. | NAMAKKAL | Chittalandur dw | 3430 |
| 39. | NAMAKKAL | Gurusamipalayam | 3520 |
| 40. | NAMAKKAL | Pudur Siddhampoondi | 3740 |
| 41. | NAMAKKAL | Ramapuram | 4980 |
| 42. | NAMAKKAL | Senthamangalam | 3290 |
| 43. | NAMAKKAL | Singalanadu prm | 3640 |

| Sl.No | District | Location | EC >3000 $\mu\text{s/cm}$ at 25° C |
|-------|----------------|--------------------------------------|--|
| 44. | NAMAKKAL | Thoppur | 3890 |
| 45. | NAMAKKAL | Velakavundampatti | 3240 |
| 46. | PERAMBALUR | Idayankurichhi | 4030 |
| 47. | PUDUKKOTTAI | Gandharvakottai1 | 4290 |
| 48. | PUDUKKOTTAI | KUNNANDARKOIL | 3340 |
| 49. | PUDUKKOTTAI | Manamelkudi1 | 3440 |
| 50. | PUDUKKOTTAI | Nakkudi1 | 3360 |
| 51. | PUDUKKOTTAI | Pilamangalam | 3910 |
| 52. | PUDUKKOTTAI | Thirumayam | 3280 |
| 53. | RAMANATHAPURAM | Bogalur | 6160 |
| 54. | RAMANATHAPURAM | Kilkkarai | 8960 |
| 55. | RAMANATHAPURAM | Mukundarayar chatram(Dhanushkodi) | 4110 |
| 56. | RAMANATHAPURAM | Peraiyur | 6690 |
| 57. | RAMANATHAPURAM | Perungulam | 4350 |
| 58. | RAMANATHAPURAM | Ramanad dw | 8390 |
| 59. | RAMANATHAPURAM | Sayalkudi | 5660 |
| 60. | RAMANATHAPURAM | Solandur | 9480 |
| 61. | RAMANATHAPURAM | Thiruvegampattur | 9290 |
| 62. | RAMANATHAPURAM | Thondi | 14270 |
| 63. | RAMANATHAPURAM | Tiruvadana | 6370 |
| 64. | RAMANATHAPURAM | U.Kosamangai | 11270 |
| 65. | SALEM | Akkaraikadu | 4480 |
| 66. | SALEM | Attayampatti S.Puram | 3990 |
| 67. | SALEM | Elampillai dw | 4470 |
| 68. | SALEM | Keeripatti | 5360 |
| 69. | SALEM | Mamudi | 6090 |
| 70. | SALEM | Mecheri | 4500 |
| 71. | SALEM | Naikarapatty dw | 6440 |
| 72. | SALEM | NANGAVALLI | 3490 |
| 73. | SALEM | Omalur | 4870 |
| 74. | SALEM | Palampatti | 6970 |
| 75. | SALEM | Paparpatti Rlw | 8400 |
| 76. | SALEM | Pincheyai Kodu | 5300 |
| 77. | SALEM | Pulaveri | 10880 |
| 78. | SALEM | Salem | 5020 |
| 79. | SALEM | Sevantampatti | 11670 |
| 80. | SALEM | Sivadapuram dw | 4420 |
| 81. | SALEM | Thandavarayapuram dw | 3580 |
| 82. | SALEM | Tivettipatti | 3700 |
| 83. | SALEM | UTHAMASOZHAPURAM | 4810 |
| 84. | SALEM | Vedukathampatty dw | 3770 |
| 85. | SALEM | Veerapandi dw | 4720 |
| 86. | SIVAGANGA | Sivaganga1 | 3690 |
| 87. | SIVAGANGA | Tirupathur | 3880 |
| 88. | THANJAVUR | T.Budalar | 4110 |
| 89. | THANJAVUR | Thiruvaiyaru | 7880 |

| Sl.No | District | Location | EC >3000 μ s/cm at 25° C |
|-------|-----------------|----------------------|------------------------------------|
| 90. | THE NILGIRIS | Wellington | 3740 |
| 91. | THENI | Gandamanur | 3320 |
| 92. | THIRUVALLUR | ATTIPATTU | 3020 |
| 93. | THIRUVALLUR | Kadapakkam dw | 4480 |
| 94. | THIRUVALLUR | KALLIKUPPAM | 7640 |
| 95. | THIRUVALLUR | Kanakammachatrm | 3840 |
| 96. | THIRUVALLUR | Kovilpathagai | 4390 |
| 97. | THIRUVALLUR | Pattabiram periurban | 3700 |
| 98. | THIRUVALLUR | Thirupalaivanam dw | 4530 |
| 99. | THIRUVALLUR | Tiruvalangadu | 3680 |
| 100. | THIRUVARUR | Pangal | 3860 |
| 101. | THOOTHUKKUDI | Eppodumvendram dw | 4400 |
| 102. | THOOTHUKKUDI | Kallurani dw | 4140 |
| 103. | THOOTHUKKUDI | Kalungumalai | 3360 |
| 104. | THOOTHUKKUDI | Nazareth | 6190 |
| 105. | THOOTHUKKUDI | Sathankulam-n | 3440 |
| 106. | THOOTHUKKUDI | Tiruchendur-e | 3260 |
| 107. | THOOTHUKKUDI | Tuticorin1 | 11700 |
| 108. | THOOTHUKKUDI | Udangudi dw | 11710 |
| 109. | TIRUCHIRAPPALLI | Pulivalam | 3790 |
| 110. | TIRUCHIRAPPALLI | Pullambadi1 | 5640 |
| 111. | TIRUNELVELI | Poothatan Kudieruppu | 3800 |
| 112. | TIRUPPUR | Amarjothi nagar | 3260 |
| 113. | TIRUPPUR | Erakalpudur | 3060 |
| 114. | TIRUPPUR | Kasipalayam | 5360 |
| 115. | TIRUPPUR | Kullakalaipalayam | 3320 |
| 116. | TIRUPPUR | Mannur | 7660 |
| 117. | TIRUPPUR | Molengkuttaipalayam | 6340 |
| 118. | TIRUPPUR | Nachipalayam | 3900 |
| 119. | TIRUPPUR | Nathakadaiyur | 4110 |
| 120. | TIRUPPUR | Papayampudur | 3080 |
| 121. | TIRUPPUR | Pappampalayam | 3590 |
| 122. | TIRUPPUR | Pattaidurai | 3080 |
| 123. | TIRUPPUR | Tiruppur Agraharam | 6880 |
| 124. | TIRUVANNAMALAI | Venmani | 5350 |
| 125. | VELLORE | Abdullapuram dw | 3100 |
| 126. | VELLORE | Alankuppam | 4150 |
| 127. | VELLORE | Machampattu | 4170 |
| 128. | VELLORE | Pennagar | 3690 |
| 129. | VELLORE | Pernampet | 3250 |
| 130. | VELLORE | Ranipet1 | 6720 |
| 131. | VELLORE | Vellakuttai | 3080 |
| 132. | VELLORE | Veppaneri | 3350 |
| 133. | VILUPPURAM | Kallakurichi | 4080 |
| 134. | VILUPPURAM | Tirukkoilur | 3830 |
| 135. | VIRUDHUNAGAR | Aruppukottai-w | 3540 |
| 136. | VIRUDHUNAGAR | Kallurani1 | 3130 |

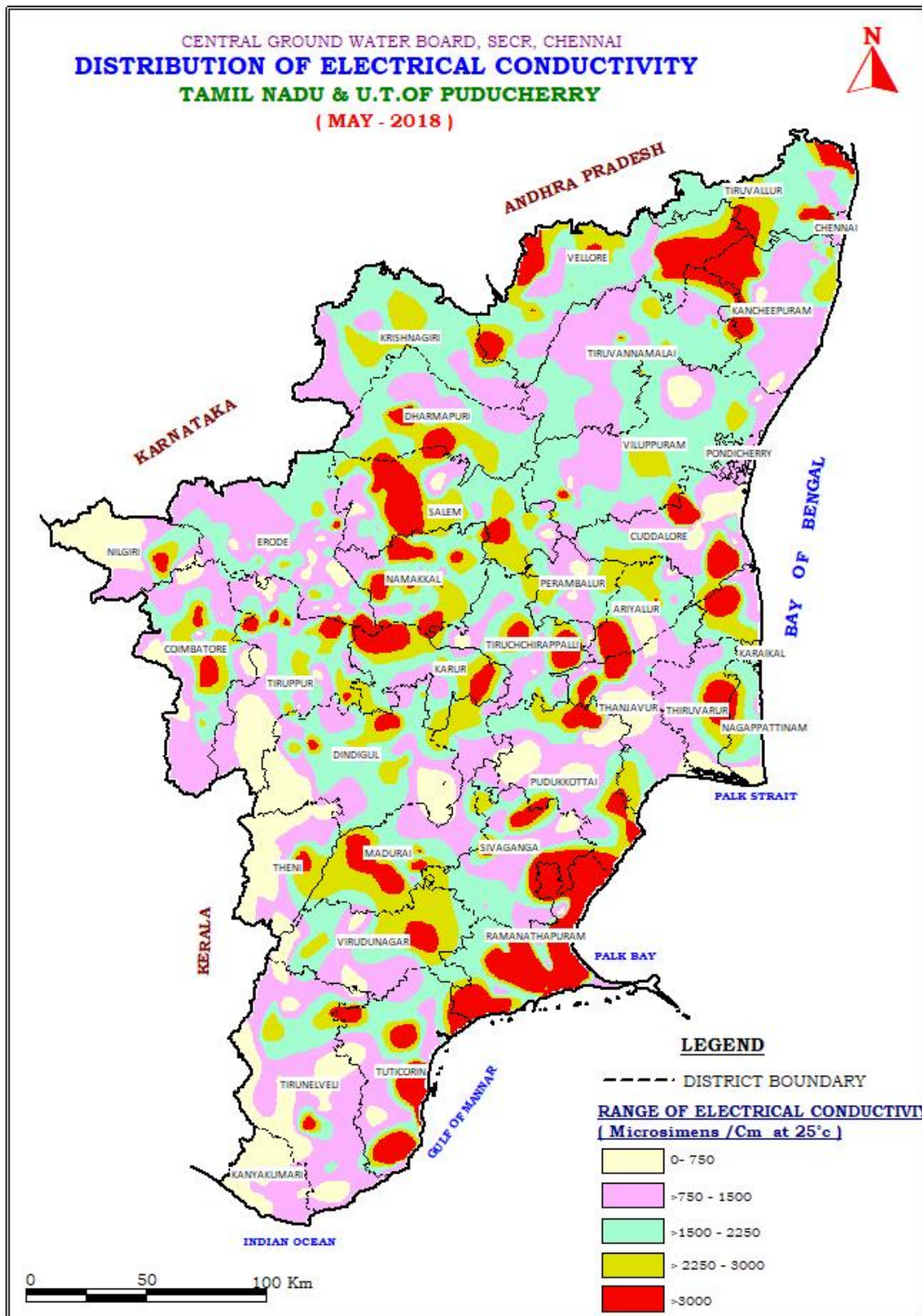

Chloride

Distribution of Chloride is shown in **Plate-XXIII** The chloride content is less than 250 mg/l in about 59 % of the sample analyzed and 36 % of the sample are between 251 – 1000 mg/l and 5 % shows more than 1000mg/l which are from the districts of Salem, Tiruvallur, Tuticorin, Tirupur, Vellore, Villupuram and Virudhunagar. The highest value of 4324.9 mg/l was observed in THONDI , Ramanathapuram district. The details of wells showing chloride more than 1000 mg/l are given in **Table 35**.

Table 35: List of wells showing chloride more than permissible limit of 1000 mg/L during May 2018

| S.No | Location | District | Cl-mg/l |
|------|----------------|------------------|---------|
| 1 | CHENNAI | Tirumangalam | 2368.06 |
| 2 | CUDDALORE | Chidambaram | 2552.4 |
| 3 | Cuddalore | Neyveli | 3197.59 |
| 4 | DINDIGUL | P.Alagapuri | 1311.65 |
| 5 | ERODE | Nagappalayam | 1602.34 |
| 6 | KANCHEEPURAM | Uthiramerur2 | 1573.98 |
| 7 | KARUR | Ayyampalayam | 1148.58 |
| 8 | KARUR | Noyyil | 1347.1 |
| 9 | NAGAPATTINAM | Thalainayar Ewi | 1418 |
| 10 | RAMANATHAPURAM | Bogalur | 1772.5 |
| 11 | RAMANATHAPURAM | Kilkkarai | 2311.34 |
| 12 | RAMANATHAPURAM | Peraiyur | 1949.75 |
| 13 | RAMANATHAPURAM | Perungulam | 1038.69 |
| 14 | RAMANATHAPURAM | Ramanad dw | 2013.56 |
| 15 | RAMANATHAPURAM | Sayalkudi | 1488.9 |
| 16 | RAMANATHAPURAM | Solandur | 2623.3 |
| 17 | RAMANATHAPURAM | Thiruvegampattur | 2268.8 |
| 18 | RAMANATHAPURAM | Thondi | 4324.9 |
| 19 | RAMANATHAPURAM | Tiruvadanai | 1701.6 |
| 20 | RAMANATHAPURAM | U.Kosamangai | 3615.9 |
| 21 | SALEM | Keeripatti | 1077.68 |
| 22 | SALEM | Mamudi | 1233.66 |
| 23 | SALEM | Naikarapatty dw | 1247.84 |
| 24 | SALEM | Palampatti | 1531.44 |
| 25 | SALEM | Paparpatti Rlw | 1815.04 |
| 26 | SALEM | Pincheyai Kodu | 1318.74 |
| 27 | SALEM | Pulaveri | 3013.25 |
| 28 | SALEM | Sevantampatti | 3048.7 |
| 29 | SALEM | UTHAMASOZHAPURAM | 1127.31 |
| 30 | SALEM | Veerapandi dw | 1205.3 |
| 31 | THANJAVUR | T.Budalar | 1049.32 |
| 32 | THANJAVUR | Thiruvaiyaru | 1956.84 |

| S.No | Location | District | Cl- mg/l |
|-------------|-----------------|---------------------|---------------------|
| 33 | THOOTHUKKUDI | Tuticorin1 | 1949.75 |
| 34 | THOOTHUKKUDI | Udangudi dw | 3970.4 |
| 35 | TIRUCHIRAPPALLI | Pullambadi1 | 1510.17 |
| 36 | TIRUPPUR | Kasipalayam | 1120.22 |
| 37 | TIRUPPUR | Mannur | 1999.38 |
| 38 | TIRUPPUR | Molengkuttaipalayam | 1559.8 |
| 39 | TIRUPPUR | Tiruppur Agraharam | 1616.52 |
| 40 | TIRUVANNAMALAI | Venmani | 1091.86 |
| 41 | VELLORE | Ranipet1 | 1673.24 |

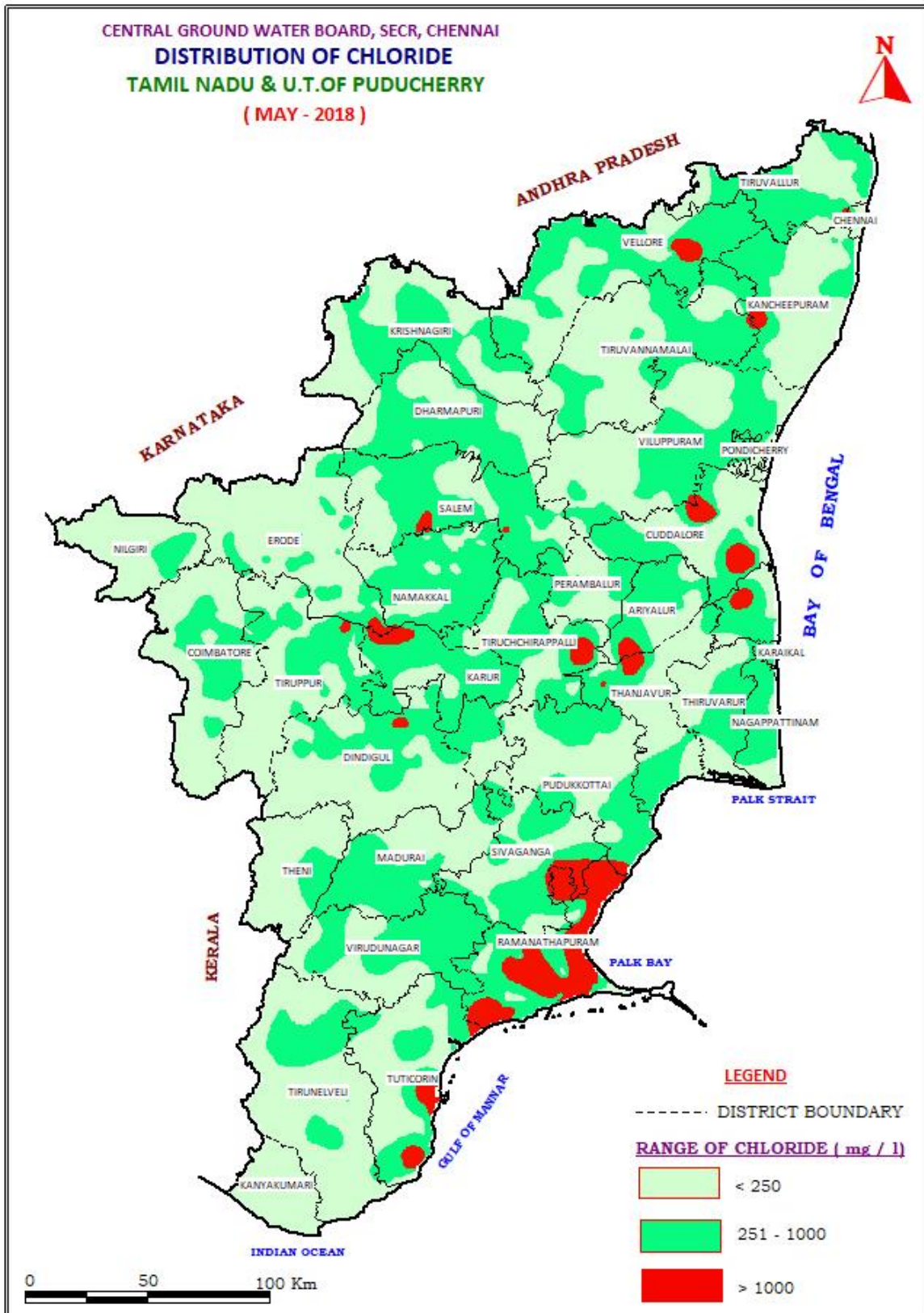

Nitrate (No3)

Distribution of Nitrate is shown in **Plate-XXIV**. The Nitrate content is less than 45mg/l in about 51 % of the sample analyzed and 49 % of sample shows more than 45 mg/l spreaded all over the state except Tiruvarur district. The details of well shows nitrate more than 45 mg/l is given in **Table 36**.

Table 36: List of wells showing Nitrate more than permissible limit of 45 mg /L during May 2018

| S.No | District | Location | NO ₃ (mg/l) |
|------|------------|---------------------|------------------------|
| 1 | ARIYALUR | Andimadam DW | 88.1 |
| 2 | ARIYALUR | Arialur DW | 113.1 |
| 3 | ARIYALUR | Elaiyur | 173.6 |
| 4 | ARIYALUR | G.K.Cholapuram | 55.2 |
| 5 | ARIYALUR | Jayankondam DW | 148.6 |
| 6 | ARIYALUR | Kilpazhavur | 82.9 |
| 7 | ARIYALUR | Pappakudi DW | 108.8 |
| 8 | ARIYALUR | Periyathukurichi | 157.2 |
| 9 | ARIYALUR | Thulnkurchi | 178.2 |
| 10 | CHENNAI | Chepauk(A) | 96 |
| 11 | CHENNAI | Thiyagarayanagar | 91.6 |
| 12 | COIMBATORE | Annur | 99 |
| 13 | COIMBATORE | Chennanoor | 147.5 |
| 14 | COIMBATORE | Coimbatore sugarcn | 124 |
| 15 | COIMBATORE | Gopalapuaram | 124 |
| 16 | COIMBATORE | Kallampalayam | 101.2 |
| 17 | COIMBATORE | Kaniyampondi | 80.6 |
| 18 | COIMBATORE | P.N.palayam | 155.4 |
| 19 | COIMBATORE | Podanur1 | 62.8 |
| 20 | COIMBATORE | Pogalur | 100.7 |
| 21 | COIMBATORE | Pollachi1 | 46.6 |
| 22 | COIMBATORE | Pollachi1 | 97.4 |
| 23 | COIMBATORE | Saravanpatti | 186.9 |
| 24 | COIMBATORE | Sarkar samarkulam | 135.3 |
| 25 | COIMBATORE | Seeliyur | 76 |
| 26 | COIMBATORE | Sokkanur | 60.1 |
| 27 | COIMBATORE | Sulur | 173.2 |
| 28 | COIMBATORE | Thondamuthur | 151.5 |
| 29 | COIMBATORE | Vadavalli | 229.7 |
| 30 | CUDDALORE | Keelpuvanikuppam DW | 117 |
| 31 | CUDDALORE | Komaratchi | 93 |
| 32 | CUDDALORE | Maapodaiyur | 127 |
| 33 | DHARMAPURI | Dharmapuri pz | 122.9 |
| 34 | DHARMAPURI | Ecchambadi | 54.9 |
| 35 | DHARMAPURI | Echambadi dw | 68.7 |
| 36 | DHARMAPURI | Indoor | 81.3 |
| 37 | DHARMAPURI | Irumattur | 80.9 |
| 38 | DHARMAPURI | Jaggubathipalayam | 94 |

| S.No | District | Location | NO ₃ (mg/l) |
|------|------------|---------------------------|------------------------|
| 39 | DHARMAPURI | Karthankulam DW | 76.1 |
| 40 | DHARMAPURI | Konnagihalli | 88.6 |
| 41 | DHARMAPURI | Morappur dw | 153.1 |
| 42 | DHARMAPURI | Mukkareddypatti | 79.3 |
| 43 | DHARMAPURI | Nagadasampatti | 291.1 |
| 44 | DHARMAPURI | Nallampalli | 46.5 |
| 45 | DHARMAPURI | Odasalapatti | 120.3 |
| 46 | DHARMAPURI | Odasalapatti x road | 368.7 |
| 47 | DHARMAPURI | Papireddipatti1 | 67.5 |
| 48 | DHARMAPURI | Papparapatti | 55.9 |
| 49 | DHARMAPURI | Pennagaram1 | 188.4 |
| 50 | DHARMAPURI | Sillarahalli | 266.9 |
| 51 | DHARMAPURI | Thambichettipatti dw | 187.8 |
| 52 | DHARMAPURI | Theerthamalai | 89.8 |
| 53 | DINDIGUL | Chattrapatti | 74.4 |
| 54 | DINDIGUL | Dindigul2 | 120.1 |
| 55 | DINDIGUL | Guzilamparai | 99.2 |
| 56 | DINDIGUL | Hanumanthanagar | 133.3 |
| 57 | DINDIGUL | Kanakkanpatti | 104.4 |
| 58 | DINDIGUL | Kovilur | 61.3 |
| 59 | DINDIGUL | Muthampattipalayam | 142.8 |
| 60 | DINDIGUL | Oodanchatram | 173.9 |
| 61 | DINDIGUL | Palakanthu | 186 |
| 62 | DINDIGUL | Palani2 | 45.7 |
| 63 | DINDIGUL | Paraipatti | 180.3 |
| 64 | DINDIGUL | Pudu Ettama Nayakar Patti | 74.4 |
| 65 | DINDIGUL | Sundarapuri | 49.2 |
| 66 | DINDIGUL | Thamaraipadi | 112.7 |
| 67 | DINDIGUL | Thoppampatti | 155 |
| 68 | DINDIGUL | Uthu | 170.2 |
| 69 | DINDIGUL | Vadamadurai | 47.8 |
| 70 | DINDIGUL | Vaivespuram | 74.4 |
| 71 | ERODE | Adachapalayam | 164 |
| 72 | ERODE | Alampalayam | 143.6 |
| 73 | ERODE | Ariyappampalayam | 119.3 |
| 74 | ERODE | Bhavani1 | 99.2 |
| 75 | ERODE | Chennampatti | 75.7 |
| 76 | erode | E.Chettipalayam | 119.2 |
| 77 | ERODE | Elumathur | 108.3 |
| 78 | ERODE | Gettichcheviyur | 131.8 |
| 79 | ERODE | Gugalur (Koohalur) | 49.6 |
| 80 | ERODE | Guruvareddiyur | 154.5 |
| 81 | ERODE | Ingur | 136.6 |
| 82 | ERODE | K.naickenpalayam | 62 |
| 83 | ERODE | Kambalaiyampatti | 70.4 |
| 84 | ERODE | Kasipalayam | 48.5 |
| 85 | ERODE | KATTUMANNARKOIL | 47.7 |
| 86 | ERODE | Kattupalayam | 80.6 |

| S.No | District | Location | NO ₃ (mg/l) |
|------|---------------|-------------------------|------------------------|
| 87 | ERODE | Kethampalayam | 51.9 |
| 88 | ERODE | Kodumudi | 56.7 |
| 89 | ERODE | Kolappalur1 | 193.8 |
| 90 | ERODE | Kottamangalam | 79.4 |
| 91 | ERODE | Kurichi | 150 |
| 92 | ERODE | Nagappalayam | 204 |
| 93 | ERODE | Nambiyur | 80.6 |
| 94 | ERODE | Pandiyamplayam | 95.4 |
| 95 | ERODE | Periya Kolanalli | 49.9 |
| 96 | ERODE | Periyapuliyur | 195.5 |
| 97 | ERODE | Perundurai | 112.1 |
| 98 | ERODE | Ponmudi | 95.7 |
| 99 | ERODE | Puduvadavalli | 45.1 |
| 100 | ERODE | Punjaipuliyampatti | 122.4 |
| 101 | ERODE | Punnachipudur dw | 75.5 |
| 102 | ERODE | Rajan Nagar | 108.9 |
| 103 | ERODE | Sathiyamangalam | 55.8 |
| 104 | ERODE | Talavadi new | 49.6 |
| 105 | ERODE | Varadanallur | 136.4 |
| 106 | ERODE | Vellitirupur | 100.1 |
| 107 | ERODE | Vellodu | 106.5 |
| 108 | ERODE | Vijayamangalam1 | 136.5 |
| 109 | KANCHEEPURAM | Kattankulathur | 49.6 |
| 110 | KANCHEEPURAM | Athur | 62 |
| 111 | KANCHEEPURAM | Gerugambakkam periurban | 59.3 |
| 112 | KANCHEEPURAM | Kancheepuram | 48.4 |
| 113 | KANCHEEPURAM | Kolapakkam | 105.7 |
| 114 | KANCHEEPURAM | Mahabalipuram | 76.5 |
| 115 | KANCHEEPURAM | Pallikaranai1 | 54.4 |
| 116 | KANCHEEPURAM | Sadras | 49.5 |
| 117 | KANCHEEPURAM | Sholinganallur | 145.7 |
| 118 | KANCHEEPURAM | Sholinganallur(A) | 87.8 |
| 119 | KANCHEEPURAM | Tambaram1 | 60.3 |
| 120 | KANCHEEPURAM | Thiruneermalaiperiurban | 83 |
| 121 | KANCHEEPURAM | Tiruporur | 178.4 |
| 122 | KANCHEEPURAM | Uthukadu | 155 |
| 123 | KANNIYAKUMARI | Kanyakumari1 | 55.8 |
| 124 | KANNIYAKUMARI | Kattudurai DW | 96.7 |
| 125 | KANNIYAKUMARI | Takkalai | 62 |
| 126 | KANNIYAKUMARI | Velliavilai | 74.4 |
| 127 | KARUR | Ayyampalayam | 68.2 |
| 128 | KARUR | Chinna Dharapuram | 57.2 |
| 129 | KARUR | Karur2 | 65.9 |
| 130 | KARUR | Melangavaram | 48.5 |
| 131 | KRISHNAGIRI | Athimugam | 165.3 |
| 132 | KRISHNAGIRI | Bargur | 56.6 |
| 133 | KRISHNAGIRI | Denkanikottai1 | 59.7 |
| 134 | KRISHNAGIRI | Guruvinayapalli | 75.8 |

| S.No | District | Location | NO ₃ (mg/l) |
|------|--------------|--------------------------|------------------------|
| 135 | KRISHNAGIRI | Mattur | 75.2 |
| 136 | KRISHNAGIRI | Sulagiri | 241.6 |
| 137 | KRISHNAGIRI | Thally | 46.9 |
| 138 | KRISHNAGIRI | Uttangarai | 62 |
| 139 | MADURAI | Alanganallur dw | 54.3 |
| 140 | MADURAI | Avaniyapuram | 81.8 |
| 141 | MADURAI | M.K.University | 142.6 |
| 142 | MADURAI | Madurai Town | 49.6 |
| 143 | MADURAI | Melamadai | 174 |
| 144 | MADURAI | Meluru new | 96.2 |
| 145 | MADURAI | Periyakulam dw | 223.7 |
| 146 | MADURAI | Thirumangalam new | 268.1 |
| 147 | MADURAI | Thirumogur | 51.8 |
| 148 | MADURAI | Usilampatti new | 165 |
| 149 | MADURAI | V.Andippatti | 161.2 |
| 150 | MADURAI | Valayankulam | 117.6 |
| 151 | NAGAPATTINAM | Velanganni | 107.2 |
| 152 | NAMAKKAL | Ainthu panai | 51.7 |
| 153 | NAMAKKAL | Annai sathanagar | 64.1 |
| 154 | NAMAKKAL | Chittalandur dw | 203.7 |
| 155 | NAMAKKAL | Elachipalayam new | 84.2 |
| 156 | NAMAKKAL | EZHUR-Olapalayam | 140.7 |
| 157 | NAMAKKAL | Gurusamipalayam | 94.8 |
| 158 | NAMAKKAL | Irumbupalam | 57.1 |
| 159 | NAMAKKAL | K.Naickanpatti | 59.5 |
| 160 | NAMAKKAL | Kalipatti | 126.7 |
| 161 | NAMAKKAL | Kamarajar Nagar | 89.3 |
| 162 | NAMAKKAL | Kattipalayam | 201.1 |
| 163 | NAMAKKAL | Kumbakkottai | 108.3 |
| 164 | NAMAKKAL | Metala | 49.3 |
| 165 | NAMAKKAL | Mohanur1 | 137.3 |
| 166 | NAMAKKAL | Namagiripet | 87.1 |
| 167 | NAMAKKAL | Namakkal2 | 123.8 |
| 168 | NAMAKKAL | Patlur | 70.8 |
| 169 | NAMAKKAL | Pottireddipatti | 195.7 |
| 170 | NAMAKKAL | Pudur Siddhampoondi | 51.9 |
| 171 | NAMAKKAL | Pulavar palayam | 151.1 |
| 172 | NAMAKKAL | Ramapuram | 142.1 |
| 173 | NAMAKKAL | Rasipuram1 | 187.3 |
| 174 | NAMAKKAL | SammankaduElanthankottai | 119.2 |
| 175 | NAMAKKAL | Sanarpalayam | 67.6 |
| 176 | NAMAKKAL | Senthamangalam | 208.2 |
| 177 | NAMAKKAL | T.Naickanpatti | 146.4 |
| 178 | NAMAKKAL | Thondichettipatti | 147.4 |
| 179 | NAMAKKAL | Thoppur | 123.7 |
| 180 | NAMAKKAL | Udayarpalayam | 185.9 |
| 181 | NAMAKKAL | Unjanai | 116.7 |
| 182 | NAMAKKAL | Vaiyappamalai | 164.2 |

| S.No | District | Location | NO ₃ (mg/l) |
|------|----------------|-----------------------------------|------------------------|
| 183 | NAMAKKAL | Velakavundampatti | 58.1 |
| 184 | NAMAKKAL | Velur | 78 |
| 185 | NAMAKKAL | Vennandur | 55.8 |
| 186 | NAMAKKAL | Vennandur | 158.6 |
| 187 | PERAMBALUR | Ammapalayam | 173.6 |
| 188 | PERAMBALUR | Chettikulam DW | 78.3 |
| 189 | PERAMBALUR | Idayankurichhi | 202.3 |
| 190 | PERAMBALUR | Kunnam | 104.8 |
| 191 | PERAMBALUR | Nakkaselam | 47.8 |
| 192 | PERAMBALUR | Nallur-Kandampalayam | 52.4 |
| 193 | PERAMBALUR | Solasiramani | 70 |
| 194 | PUDUKKOTTAI | Avudaiyarkoil1 | 66.1 |
| 195 | PUDUKKOTTAI | KUNNANDARKOIL | 115.5 |
| 196 | PUDUKKOTTAI | Nakkudi1 | 126.2 |
| 197 | PUDUKKOTTAI | Pilamangalam | 68.2 |
| 198 | PUDUKKOTTAI | Pudukottai1 | 74.4 |
| 199 | PUDUKKOTTAI | Viralimalai | 99.2 |
| 200 | PUDUKKOTTAI | Viralimalai | 142.7 |
| 201 | RAMANATHAPURAM | Bogalur | 78.1 |
| 202 | RAMANATHAPURAM | Kamudhi1 | 96.1 |
| 203 | RAMANATHAPURAM | Kilkkarai | 198.4 |
| 204 | RAMANATHAPURAM | Mandapam | 59.8 |
| 205 | RAMANATHAPURAM | Mukundarayar chatram(Dhanushkodi) | 209.2 |
| 206 | RAMANATHAPURAM | Paramakkudi | 105.4 |
| 207 | RAMANATHAPURAM | Peraiyur | 62 |
| 208 | RAMANATHAPURAM | Perungulam | 55.2 |
| 209 | RAMANATHAPURAM | Ramanad dw | 101.5 |
| 210 | RAMANATHAPURAM | Rameswaram | 145.9 |
| 211 | RAMANATHAPURAM | Sayalkudi | 80.6 |
| 212 | RAMANATHAPURAM | Sikkal | 47 |
| 213 | RAMANATHAPURAM | Solandur | 72.1 |
| 214 | RAMANATHAPURAM | Thangachimadam | 49.6 |
| 215 | RAMANATHAPURAM | Thiruvegampattur | 228.9 |
| 216 | SALEM | Akkaraikadu | 87 |
| 217 | SALEM | ATTAYAMPATTI | 165.7 |
| 218 | SALEM | Attayampatti Ghss | 58.8 |
| 219 | SALEM | Attur fire st. | 122.6 |
| 220 | SALEM | Ayodhyapattinam | 127.2 |
| 221 | SALEM | Dhasanaickanpatty dw | 88.1 |
| 222 | SALEM | Elampillai dw | 173.4 |
| 223 | SALEM | Gangavalli | 61.2 |
| 224 | SALEM | Idapadi new | 75.1 |
| 225 | SALEM | Jalakandapuram | 82.8 |
| 226 | SALEM | KADAYAMPATTI | 74.4 |
| 227 | SALEM | Kadayampatty | 46.5 |
| 228 | SALEM | Kattukottai dw | 192.5 |
| 229 | SALEM | Keeripatti | 63.2 |

| S.No | District | Location | NO ₃ (mg/l) |
|------|--------------|----------------------|------------------------|
| 230 | SALEM | KONGANAPURAM | 95.4 |
| 231 | SALEM | Konganapuram dw | 86.7 |
| 232 | SALEM | KULATHUR | 124.8 |
| 233 | SALEM | KULLAMPATTI | 92 |
| 234 | SALEM | Mallur1 | 74.1 |
| 235 | SALEM | Mamudi | 127.7 |
| 236 | SALEM | Masilapalayam dw | 53.5 |
| 237 | SALEM | Mecheri | 172 |
| 238 | SALEM | Naikarapatty dw | 85 |
| 239 | SALEM | NANGAVALLI | 202.9 |
| 240 | SALEM | Omalur | 268.9 |
| 241 | SALEM | P.Goundanpalyam | 185.6 |
| 242 | SALEM | P.N.Palayam dw | 111.1 |
| 243 | SALEM | Palampatti | 108.8 |
| 244 | SALEM | Panamarathupatti2 | 142 |
| 245 | SALEM | Paparpatti Rlw | 153.8 |
| 246 | SALEM | Pincheyai Kodu | 67.7 |
| 247 | SALEM | PN PALAYAM | 53.3 |
| 248 | SALEM | Ponnammapet dw | 82.2 |
| 249 | SALEM | Pulaveri | 47.1 |
| 250 | SALEM | Puthur dw | 72.4 |
| 251 | SALEM | S.K.Garden Nathimedi | 92.9 |
| 252 | SALEM | Salem Bankhouse | 105.3 |
| 253 | SALEM | Seshanchavadi | 152.7 |
| 254 | SALEM | Sukkampatti | 113.7 |
| 255 | SALEM | Tammampatti dw | 73.5 |
| 256 | SALEM | Thalaivasal1 | 81.7 |
| 257 | SALEM | Thandavarayapuram dw | 107.2 |
| 258 | SALEM | Tivettipatti | 218.6 |
| 259 | SALEM | UTHAMASOZHAPURAM | 84.7 |
| 260 | SALEM | Valappadi | 131.1 |
| 261 | SALEM | Vedukathampatty dw | 240.3 |
| 262 | SALEM | Veerapandi dw | 48.7 |
| 263 | SALEM | Veppampoondi | 46.7 |
| 264 | SIVAGANGA | Muthuvendal | 49.6 |
| 265 | SIVAGANGA | Padamattur | 49.6 |
| 266 | SIVAGANGA | Singapuneri | 86.8 |
| 267 | SIVAGANGA | Singapuneri | 99.2 |
| 268 | SIVAGANGA | Sivaganga1 | 74.4 |
| 269 | SIVAGANGA | Thirupattur | 78.5 |
| 270 | SIVAGANGA | Tirupathur | 49.6 |
| 271 | THANJAVUR | Madigai | 148 |
| 272 | THANJAVUR | Narasinganpetai | 61.4 |
| 273 | THANJAVUR | Tiruchidrambalam | 66 |
| 274 | THE NILGIRIS | Wellington | 47.2 |
| 275 | THENI | Gandamanur | 260.4 |
| 276 | THENI | Kodangipatti | 65.3 |
| 277 | THIRUVALLUR | ATTIPATTU | 131.3 |

| S.No | District | Location | NO ₃ (mg/l) |
|------|-----------------|----------------------|------------------------|
| 278 | THIRUVALLUR | Chettimedu periurban | 217.2 |
| 279 | THIRUVALLUR | KANAKAMMACHATRAM | 52.5 |
| 280 | THIRUVALLUR | Kanakammachatrm | 102.1 |
| 281 | THIRUVALLUR | MEPPADU | 60.6 |
| 282 | THIRUVALLUR | Thirupalaivanam dw | 75.5 |
| 283 | THIRUVALLUR | Tiruttani | 58.7 |
| 284 | THIRUVALLUR | Tiruvallur | 57.5 |
| 285 | THIRUVALLUR | Veerapuram | 45.5 |
| 286 | THIRUVALLUR | Veeraraghapuram | 89.5 |
| 287 | THIRUVALLUR | Vellanur | 65.1 |
| 288 | THIRUVARUR | Mannargudi(A) | 67.8 |
| 289 | THIRUVARUR | Peralam | 110.9 |
| 290 | THOOTHUKKUDI | Devachayalpuram | 121.8 |
| 291 | THOOTHUKKUDI | Eppodumvendram dw | 74.4 |
| 292 | THOOTHUKKUDI | Kallurani dw | 53.8 |
| 293 | THOOTHUKKUDI | Kovilpatti | 157.4 |
| 294 | THOOTHUKKUDI | Kulasekharaptnm | 62 |
| 295 | THOOTHUKKUDI | Muppilipatti dw | 68.2 |
| 296 | THOOTHUKKUDI | Nazareth | 270 |
| 297 | THOOTHUKKUDI | Saidunganallur | 75.1 |
| 298 | THOOTHUKKUDI | Sathankulam-n | 156.8 |
| 299 | THOOTHUKKUDI | Tiruchendur-e | 175.2 |
| 300 | TIRUCHIRAPPALLI | Ayyarmalai | 65.4 |
| 301 | TIRUCHIRAPPALLI | Kattur | 126.9 |
| 302 | TIRUCHIRAPPALLI | Kollidam Karai | 89.5 |
| 303 | TIRUCHIRAPPALLI | Lic colonykknagar | 77.8 |
| 304 | TIRUCHIRAPPALLI | Manaparai | 171.7 |
| 305 | TIRUCHIRAPPALLI | Manaparai 2 | 114.1 |
| 306 | TIRUCHIRAPPALLI | Ookaeri | 145 |
| 307 | TIRUCHIRAPPALLI | Peranmangalam | 116.3 |
| 308 | TIRUCHIRAPPALLI | Pulivalam | 269.5 |
| 309 | TIRUCHIRAPPALLI | Thiruvellarai | 163 |
| 310 | TIRUCHIRAPPALLI | Thuraiyur | 197.3 |
| 311 | TIRUCHIRAPPALLI | Thuvakkudi | 98.2 |
| 312 | TIRUCHIRAPPALLI | Tumbalam | 78 |
| 313 | TIRUNELVELI | Nelliappar temple | 74.4 |
| 314 | TIRUNELVELI | P.chatram | 111.6 |
| 315 | TIRUNELVELI | Poothatan Kudieruppu | 80.6 |
| 316 | TIRUNELVELI | R.Pattinam | 66.7 |
| 317 | TIRUNELVELI | Sankarankoil2 | 62 |
| 318 | TIRUNELVELI | Thiraviyarnagar | 49.6 |
| 319 | TIRUNELVELI | Thiruthu | 54.4 |
| 320 | TIRUNELVELI | Valliyoor | 62 |
| 321 | TIRUPPUR | Amarjothi nagar | 253.5 |
| 322 | TIRUPPUR | Avinashi1 | 149.2 |
| 323 | TIRUPPUR | Chengapalli | 162.3 |
| 324 | TIRUPPUR | Erakalpudur | 214.3 |
| 325 | TIRUPPUR | Gangainakanpalayam | 54.8 |

| S.No | District | Location | NO ₃ (mg/l) |
|------|----------------|---------------------|------------------------|
| 326 | TIRUPPUR | Govindhapuram | 181.2 |
| 327 | TIRUPPUR | Iduvampalayam | 46.1 |
| 328 | TIRUPPUR | Kaltanpet | 108.5 |
| 329 | TIRUPPUR | Karaiyur1 | 75.9 |
| 330 | TIRUPPUR | Kasipalayam | 248 |
| 331 | TIRUPPUR | Kolathupalayam | 82.3 |
| 332 | TIRUPPUR | Kovil vazhi II | 65 |
| 333 | TIRUPPUR | Kullakalaipalayam | 153.4 |
| 334 | TIRUPPUR | Mannur | 186 |
| 335 | TIRUPPUR | Molengkuttaipalayam | 121.5 |
| 336 | TIRUPPUR | Mulanur2 | 59.8 |
| 337 | TIRUPPUR | Muttur1 | 81 |
| 338 | TIRUPPUR | Nachipalayam | 260.4 |
| 339 | TIRUPPUR | Nallu road Jn | 106.8 |
| 340 | TIRUPPUR | Nathakadaiyur | 219.9 |
| 341 | TIRUPPUR | OttuVilangadu | 172.2 |
| 342 | TIRUPPUR | Palavanchi palayam | 100.2 |
| 343 | TIRUPPUR | Palladam | 222.7 |
| 344 | TIRUPPUR | Papayampudur | 217.7 |
| 345 | TIRUPPUR | Pattaidurai | 128 |
| 346 | TIRUPPUR | Periyapatti | 148.8 |
| 347 | TIRUPPUR | Pogalur | 100.7 |
| 348 | TIRUPPUR | Ponnapuram | 49.2 |
| 349 | TIRUPPUR | Pudupai | 56.3 |
| 350 | TIRUPPUR | Tiruppur Agraharam | 248 |
| 351 | TIRUPPUR | Tiruppur PN Road | 90.4 |
| 352 | TIRUPPUR | Tiruppur Socity | 96.5 |
| 353 | TIRUPPUR | Tiruppur WM | 167.2 |
| 354 | TIRUPPUR | Uthiyur | 196.2 |
| 355 | TIRUPPUR | Uthukuli | 180.1 |
| 356 | TIRUPPUR | Vellakoil | 71.6 |
| 357 | TIRUVANNAMALAI | Anandavadi | 139.5 |
| 358 | TIRUVANNAMALAI | Arani | 143.2 |
| 359 | TIRUVANNAMALAI | Chetpet1 | 62 |
| 360 | TIRUVANNAMALAI | Kappalur | 62 |
| 361 | TIRUVANNAMALAI | Melarandavadi | 62 |
| 362 | TIRUVANNAMALAI | Melmakotturoad | 212.1 |
| 363 | TIRUVANNAMALAI | Pachal | 52.8 |
| 364 | TIRUVANNAMALAI | Polur | 55 |
| 365 | TIRUVANNAMALAI | Thandampattu | 68.3 |
| 366 | TIRUVANNAMALAI | Thanipadi | 95.7 |
| 367 | TIRUVANNAMALAI | Vandavasi2 | 69.8 |
| 368 | TIRUVANNAMALAI | Venmani | 129.3 |
| 369 | VELLORE | Abdullapuram dw | 93 |
| 370 | VELLORE | Alangayam | 127.1 |
| 371 | VELLORE | Alankuppam | 186.9 |
| 372 | VELLORE | Arcot2 | 68 |
| 373 | VELLORE | Asanampattu | 49.5 |

| S.No | District | Location | NO₃ (mg/l) |
|-------------|-----------------|---------------------|------------------------------|
| 374 | VELLORE | Katpadi | 97.2 |
| 375 | VELLORE | Machampattu | 58.3 |
| 376 | VELLORE | Pallikonda | 55.2 |
| 377 | VELLORE | Palur dw | 130.1 |
| 378 | VELLORE | Pasalikuttai dw | 80.6 |
| 379 | VELLORE | Perambattu | 85.1 |
| 380 | VELLORE | Pernampet | 64.4 |
| 381 | VELLORE | Timri | 101.2 |
| 382 | VELLORE | Vellakuttai | 211.1 |
| 383 | VELLORE | Vellore | 144.7 |
| 384 | VELLORE | Veppaneri | 223.7 |
| 385 | VILUPPURAM | Alathur | 77.6 |
| 386 | VILUPPURAM | Avalurpet | 117.8 |
| 387 | VILUPPURAM | Avalurpet-A | 145.2 |
| 388 | VILUPPURAM | Chinnasalem | 115.7 |
| 389 | VILUPPURAM | Indili dw | 154 |
| 390 | VILUPPURAM | Kacharapalayam | 64.3 |
| 391 | VILUPPURAM | Kallakurichi | 155.6 |
| 392 | VILUPPURAM | Kodima dw | 78.4 |
| 393 | VILUPPURAM | Mamandur | 67.1 |
| 394 | VILUPPURAM | Mambazhapattu | 66.2 |
| 395 | VILUPPURAM | Melporadikuppam | 87.8 |
| 396 | VILUPPURAM | Mogaiyur | 161.3 |
| 397 | VILUPPURAM | Pidagam | 104.6 |
| 398 | VILUPPURAM | Rishivandiyam | 56.5 |
| 399 | VILUPPURAM | Sadaikattuattipattu | 131.2 |
| 400 | VILUPPURAM | Salavathi dw | 60.8 |
| 401 | VILUPPURAM | ShakhHussaipettai | 85 |
| 402 | VILUPPURAM | Tirukkoilur | 183 |
| 403 | VILUPPURAM | Ulgankaththan | 101.6 |
| 404 | VILUPPURAM | Vadaserapalayam | 120.8 |
| 405 | VILUPPURAM | Vellaiuyur dw | 172.4 |
| 406 | VILUPPURAM | Vikravandi | 139.4 |
| 407 | VIRUDHUNAGAR | Aruppukottai-w | 66.6 |
| 408 | VIRUDHUNAGAR | Devadanam1 | 109.1 |
| 409 | VIRUDHUNAGAR | Kallurani1 | 187.2 |
| 410 | VIRUDHUNAGAR | Palavanattam | 50.5 |
| 411 | VIRUDHUNAGAR | Rajapalayam1 | 49.6 |

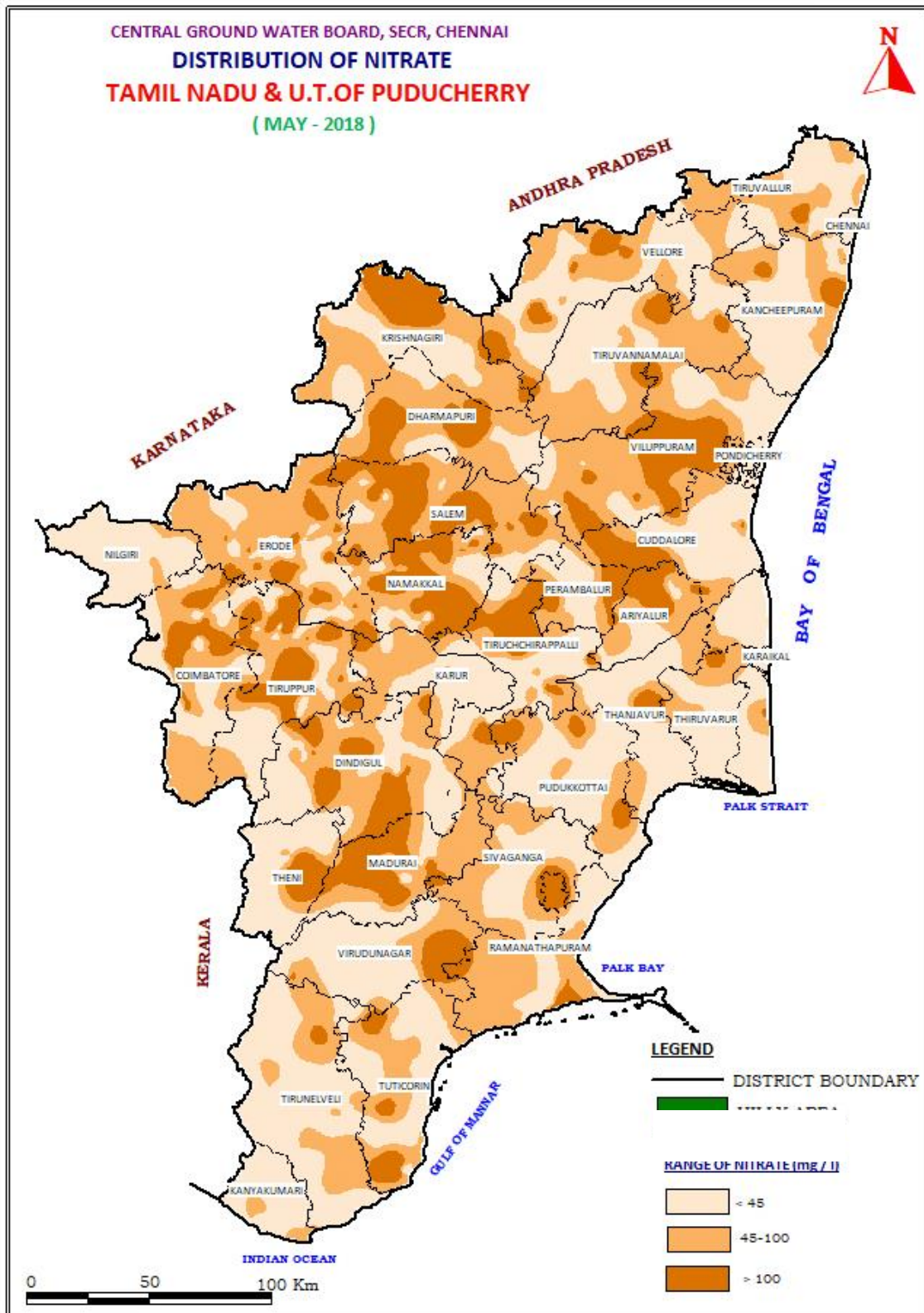

Fluoride

The Fluoride content is less than 1.5 mg/l in about 87 % of the sample analyzed and about 13 % of the sample shows more than 1.5 mg/l, which are from the districts of Coimbatore, Dharmapuri, Dindigul, Erode, Kanniyakumari, Karur, Krishnagiri, Madurai, Namakkal, Perambalur, Pudukottai, Ramanathapuram, Salem, , Sivaganga, Theni, Tiruvallur, Tuticorin Tirunelveli, Tiruppur, Vellore, Villupuram and Virudhunagar districts. Distribution of fluoride is shown in **Plate-XXVI** .The details of well shows fluoride content more than 1.5 mg/l is given in **Table 37**.

Table 37: List of wells show fluoride more than permissible limit of 1.5 mg/L during May 2018

| S.No | Location | District | F (mg/l) |
|------|---------------|----------------------|----------|
| 1 | COIMBATORE | Coimbatore | 1.55 |
| 2 | COIMBATORE | Kaniyampondi | 1.61 |
| 3 | COIMBATORE | Saravanpatti | 1.70 |
| 4 | COIMBATORE | Thenponmundi | 2.14 |
| 5 | DHARMAPURI | Papireddipatti1 | 1.70 |
| 6 | DHARMAPURI | Papparapatti | 1.60 |
| 7 | DINDIGUL | Eriyodu1 | 1.63 |
| 8 | DINDIGUL | Kovilur | 1.61 |
| 9 | DINDIGUL | Nandavanampatti | 2.10 |
| 10 | DINDIGUL | P.Alagapuri | 1.53 |
| 11 | DINDIGUL | Palakanthu | 1.52 |
| 12 | DINDIGUL | Palani2 | 1.64 |
| 13 | DINDIGUL | Thoppampatti | 1.66 |
| 14 | DINDIGUL | Vedasandur new | 1.77 |
| 15 | ERODE | Chennampatti | 1.77 |
| 16 | ERODE | Kurichi | 1.64 |
| 17 | ERODE | Punnachipur dw | 2.06 |
| 18 | KANNIYAKUMARI | Aralvaimozhi | 1.81 |
| 19 | KANNIYAKUMARI | Boothapandy | 1.93 |
| 20 | KANNIYAKUMARI | Villukuri | 1.98 |
| 21 | KARUR | Enuguru | 1.74 |
| 22 | KRISHNAGIRI | Athimugam | 1.70 |
| 23 | KRISHNAGIRI | Bargur | 1.77 |
| 24 | KRISHNAGIRI | Denkanikottai1 | 1.64 |
| 25 | KRISHNAGIRI | Guruvinaipalli | 1.60 |
| 26 | KRISHNAGIRI | Kawthalam | 1.55 |
| 27 | KRISHNAGIRI | Megalachinahalli | 1.51 |
| 28 | MADURAI | Kolluveerampatti | 2.43 |
| 29 | MADURAI | Meenambalpuram | 1.81 |
| 30 | MADURAI | Melamadai | 2.00 |
| 31 | MADURAI | Thirumogur | 1.52 |
| 32 | NAMAKKAL | Irumbupalam | 1.80 |
| 33 | NAMAKKAL | Mohanur1 | 1.60 |
| 34 | NAMAKKAL | Ramapuram | 1.70 |
| 35 | PERAMBALUR | Nallur-Kandampalayam | 1.60 |
| 36 | PUDUKKOTTAI | Viralimalai | 1.70 |

| S.No | Location | District | F (mg/l) |
|------|----------------|---------------------------|----------|
| 37 | RAMANATHAPURAM | Kilkkarai | 1.80 |
| 38 | RAMANATHAPURAM | Nadumanaikadu | 1.60 |
| 39 | SALEM | Elampillai dw | 1.70 |
| 40 | SALEM | Idapadi new | 1.60 |
| 41 | SALEM | Karumbapatti | 1.80 |
| 42 | SALEM | KONGANAPURAM | 1.70 |
| 43 | SALEM | Mallur1 | 1.80 |
| 44 | SALEM | Mettur (Karumalikoodal)dw | 1.70 |
| 45 | SALEM | NANGAVALLI | 1.60 |
| 46 | SALEM | Palampatti | 1.70 |
| 47 | SALEM | Puthur dw | 2.00 |
| 48 | SALEM | Salem | 1.60 |
| 49 | SALEM | SAMUDRAM | 2.10 |
| 50 | SALEM | Sevantampatti | 1.90 |
| 51 | SALEM | Sukkampatti | 2.00 |
| 52 | SALEM | Tammampatti dw | 1.62 |
| 53 | SALEM | Thandavarayapuram dw | 1.70 |
| 54 | SALEM | Tivettipatti | 1.80 |
| 55 | SIVAGANGA | Chettinadu | 1.80 |
| 56 | THENI | Andipatti2 | 1.87 |
| 57 | THENI | Gandamanur | 1.69 |
| 58 | THENI | Kodangipatti | 2.56 |
| 59 | THIRUVALLUR | Pulal New | 1.70 |
| 60 | THOOTHUKKUDI | Eppodumvendram dw | 1.59 |
| 61 | THOOTHUKKUDI | Kallurani dw | 2.00 |
| 62 | THOOTHUKKUDI | Kalungumalai | 1.64 |
| 63 | THOOTHUKKUDI | Tuticorin1 | 1.79 |
| 64 | THOOTHUKKUDI | Vembur | 1.51 |
| 65 | TIRUNELVELI | Alwarkurichi | 1.94 |
| 66 | TIRUNELVELI | Ambasamudram1 | 1.64 |
| 67 | TIRUNELVELI | Cheranmadevi (A) | 1.69 |
| 68 | TIRUNELVELI | Kadayanallur1 | 1.57 |
| 69 | TIRUNELVELI | Kuttam | 1.53 |
| 70 | TIRUNELVELI | Nanguneri2 | 1.93 |
| 71 | TIRUNELVELI | Nelliappar temple | 1.53 |
| 72 | TIRUNELVELI | P.chatram | 1.55 |
| 73 | TIRUNELVELI | Palayamkottai | 1.55 |
| 74 | TIRUNELVELI | Papakudi | 1.76 |
| 75 | TIRUNELVELI | Poothatan Kudieruppu | 1.60 |
| 76 | TIRUNELVELI | Radhapuram1 | 1.90 |
| 77 | TIRUNELVELI | Sankarankoil2 | 1.76 |
| 78 | TIRUNELVELI | Syed Beedi Company | 1.52 |
| 79 | TIRUNELVELI | Tachchnallur | 1.84 |
| 80 | TIRUNELVELI | Thiraviyarnagar | 1.84 |
| 81 | TIRUNELVELI | Vasudevanallur2 | 1.60 |
| 82 | TIRUPPUR | Avinashi1 | 1.54 |
| 83 | TIRUPPUR | Karaiyur1 | 1.60 |
| 84 | TIRUPPUR | Karamadai | 1.68 |

| S.No | Location | District | F (mg/l) |
|-------------|-----------------|--------------------|-----------------|
| 85 | TIRUPPUR | Kasipalayam | 1.65 |
| 86 | TIRUPPUR | Kovil vazhi I | 1.75 |
| 87 | TIRUPPUR | Kovil vazhi II | 1.51 |
| 88 | TIRUPPUR | Noyyil | 1.97 |
| 89 | TIRUPPUR | Palavanchi palayam | 1.98 |
| 90 | VELLORE | Alangayam | 1.52 |
| 91 | VELLORE | Asanampattu | 1.60 |
| 92 | VELLORE | Chinnakallikuppam | 1.51 |
| 93 | VELLORE | Katpadi | 1.52 |
| 94 | VELLORE | Kavalur | 1.56 |
| 95 | VELLORE | Nellurpettai dw | 1.74 |
| 96 | VELLORE | Peddur dw | 1.70 |
| 97 | VELLORE | Pennathur | 1.70 |
| 98 | VELLORE | Pernampet | 1.80 |
| 99 | VELLORE | Ranipet1 | 1.70 |
| 100 | VELLORE | Sangilikuppam | 1.70 |
| 101 | VELLORE | Vellakuttai | 1.60 |
| 102 | VELLORE | Vengalapuram | 1.60 |
| 103 | VILUPPURAM | Tyagadurgam | 1.52 |
| 104 | VIRUDHUNAGAR | Aruppukottai-w | 1.84 |
| 105 | VIRUDHUNAGAR | Devadanam1 | 1.76 |
| 106 | VIRUDHUNAGAR | Vadapatti | 1.87 |
| 107 | VIRUDHUNAGAR | Virudunagar | 1.64 |
| 108 | VIRUDHUNAGAR | Watrap | 1.78 |

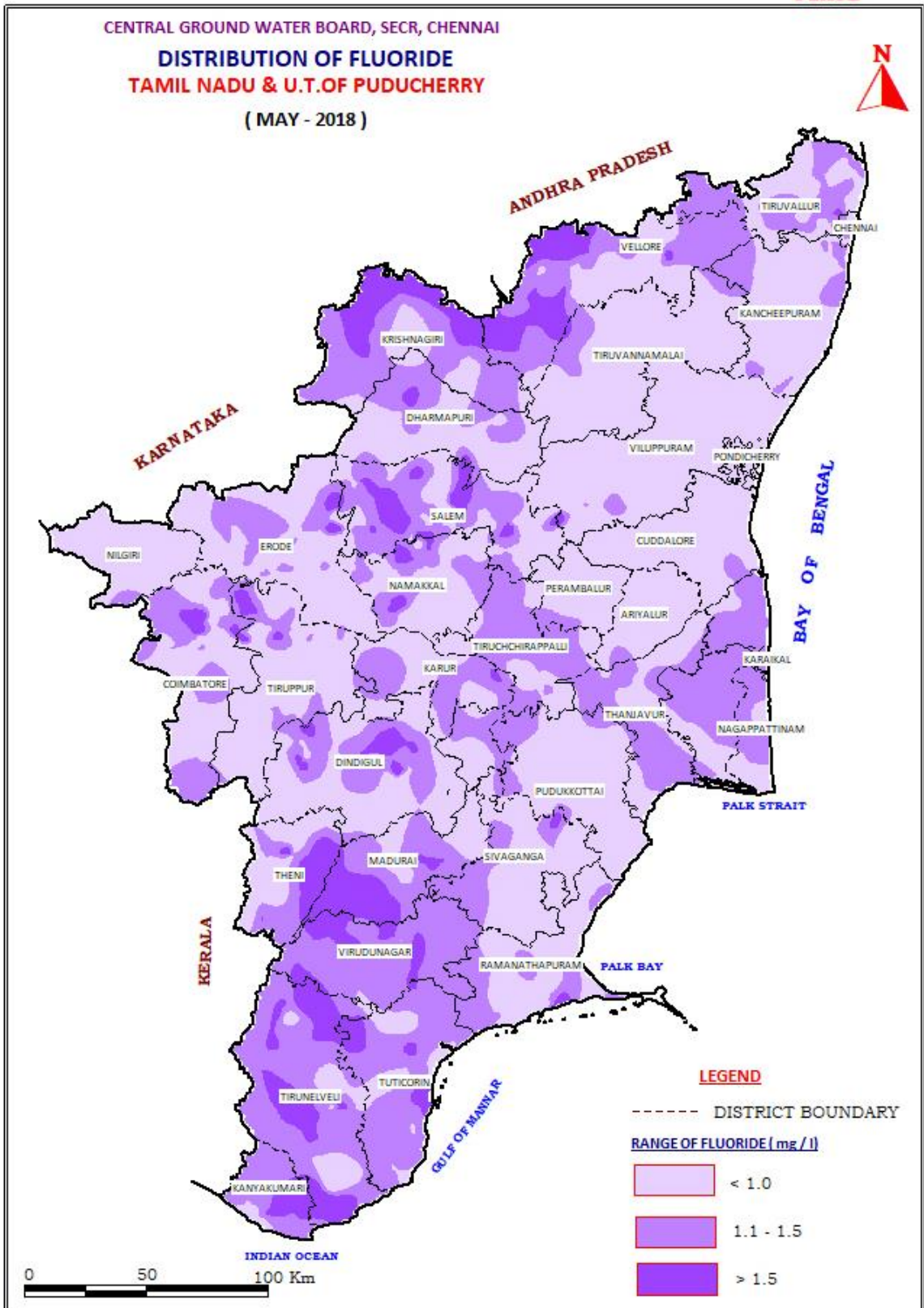

V. CONCLUSIONS

The behaviour of ground water table during May 2018 to January 2019 in Tamil Nadu State and Puducherry and Karaikal regions of U.T of Puducherry has been studied by monitoring the dug wells tapping phreatic aquifers. The data on water levels was analysed in detail and salient features are as under.

1. 73% of wells have recorded depth to water level within 10 m bgl during premonsoon period (May 2018), whereas during post-monsoon period (January 2019), about 79% of wells recorded water levels less than 10 m bgl. 27 % of Piezometers have recorded Piezometric surface in the range of 5 - 10 m bgl during premonsoon period (May 2018), whereas during post-monsoon period (January 2019), about 24% of piezometers have recorded in that range.
2. 75% of wells have recorded depth to water level within 10m bgl during August 2018 and 82% during November 2017. 28 % of Piezometers have recorded Piezometric surface in the range of 10 - 20 m bgl during August 2018 whereas during November 2018, about 24% of piezometers have recorded in 5 - 10 m bgl range.
3. in comparison of Jan 2019 (post monsoon) water level with that of May 2018 (pre-monsoon), 63% of wells have recorded rise in water levels and 37% of wells have recorded fall. While comparing the Piezometric head of Jan 2019 (post monsoon) with that of May 2018 (pre-monsoon). Rise was found in 72% of the Piezometers and fall in 28% of the Piezometers.
4. 42% of wells have recorded rise in water levels and 58% of wells recorded fall in water levels during May 2018 in comparison to decadal mean. 36% of Piezometers have recorded rise and 64% piezometers have recorded fall during that period.
5. 39% of wells have recorded rise in water levels and 61% of wells have recorded fall during January 2019 with respect to respective decadal means. 45% of Piezometers have recorded rise and 55% piezometers have recorded fall during that period.
6. When compared the water level during the premonsoon (May) of 2018 with the premonsoon of (May 2017), rise was recorded in 76% and fall in 24%. 62% of piezometers have recorded rise and 32 % of piezometers have recorded fall.
7. When compared the water level during the Post monsoon (January) of 2019 with the Post monsoon(January) of 2018, rise was recorded in 40% and fall in 60%. 44% of piezometers have recorded rise and 56 % of piezometers have recorded fall.

8. When the long term trend of water levels were analysed for the period of Premonsoon (May 2009-2018) rising trend is observed in 30% of wells and falling trend is observed in 70% of wells. When the same exercise for Post monsoon (January 2010-2019) was done, rising trend is observed in 29% and falling trend in 71%.
9. In general the ground water quality in the state is fresh in about 14 % of the Ground Water Monitoring wells as indicated by the EC value less than 750 $\mu\text{s}/\text{cm}$ at 25°C. In about 57 % of the Ground Water Monitoring wells, the EC varies between 751 -2250 $\mu\text{s}/\text{cm}$ at 25° C and 14% of Ground Water Monitoring wells are between 2251-3000 $\mu\text{s}/\text{cm}$ at 25° C indicating that the ground water is slightly mineralized and about 15 % of Ground Water Monitoring wells the EC is more than 3000 $\mu\text{s}/\text{cm}$ at 25°C indicating that the ground water is highly mineralized
10. The chloride content is less than 250 mg/l in about 59 % of the sample analyzed and 36 % of the sample are between 251 – 1000 mg/l and 5 % shows more than 1000mg/l.
11. The Fluoride content is less than 1.5 mg/l in about 87 % of the sample analyzed and about 13 % of the sample shows more than 1.5 mg/l.
12. The Nitrate content is less than 45mg/l in about 51 % of the sample analyzed and 49 % of sample shows more than 45 mg/l.

ACKNOWLEDGEMENTS

The authors express their gratitude to. Shri.Paul Prabahar, Regional Director, Central Ground Water Board, South Eastern Coastal Region, Chennai, for his constant encouragement throughout the task of compilation and analysis of voluminous data. They express their gratitude to him for the keen interest evinced by him in the report as also for the suggestions offered by him vis-à-vis some aspects for improving their lucidity, which have enhanced not only the form but also the contents of the final report. The authors also profusely thank the hard and arduous work put in by various field officers who diligently collected data and water samples from the field, which forms the base for this report. The authors profoundly thank the huge contribution made by the Officers and staff of the Water Quality Laboratory who have analysed the large number of water samples and interpreted the analysis results thereof. The authors would be failing in their duty if they do not acknowledge the unstinting cooperation offered by their various colleagues who have contributed in a major way in bringing out this report.

Depth to Water level of Un -Confined wells of Tamilnadu State and U.T. of Puducherry
(May 18 - January 2019)

| SL_ No. | STATE_ NAME | DISTRICT | BLOCK NAME | SITE ID | SITE_ NAME | LATTITUDE | LONGITUDE | SITE_ TYPE | Depth to Water Level (m bgl) | | | |
|---------|-------------|------------|---------------|------------------|-----------------------|-----------|-----------|------------|-------------------------------|---------|---------|---------|
| | | | | | | | | | May- 18 | Aug- 18 | Nov- 18 | Jan- 19 |
| 1 | Tamil Nadu | Chennai | CHENNAI | W130109080160401 | Adayar dw | 13°01'19" | 80°16'04" | Dug Well | 2.45 | 7.25 | 1.81 | 2.35 |
| 2 | Tamil Nadu | Chennai | CHENNAI | W130130080153001 | Alwarpet | 13°01'30" | 80°15'30" | Dug Well | 5.35 | 5.8 | 3.3 | 4.6 |
| 3 | Tamil Nadu | Chennai | CHENNAI | W130400080134001 | Aminjikarai | 13°04'00" | 80°13'40" | Dug Well | 12.24 | 0 | 10.87 | 0 |
| 4 | Tamil Nadu | Chennai | CHENNAI | W130005080161201 | Besant Nagar | 13°00'05" | 80°16'12" | Dug Well | 5.2 | 6 | 5.45 | 5.95 |
| 5 | Tamil Nadu | Chennai | CHENNAI | W130320080165301 | Chepauk (A) | 13°03'20" | 80°16'53" | Dug Well | 5.42 | 4.32 | 4.2 | 4.42 |
| 6 | Tamil Nadu | Chennai | CHENNAI | W130429080154501 | Egmore | 13°04'29" | 80°15'45" | Dug Well | 2.53 | 3.13 | 1.88 | 2.68 |
| 7 | Tamil Nadu | Chennai | CHENNAI | W130027080124601 | Guindy | 13°00'27" | 80°12'46" | Dug Well | 8.4 | 0 | 0 | 0 |
| 8 | Tamil Nadu | Chennai | CHENNAI | W130120080133002 | Guindy (CLRI) | 12°59'12" | 80°14'59" | Bore Well | 7.2 | 6.5 | 5.05 | 6.3 |
| 9 | Tamil Nadu | Chennai | CHENNAI | W130230080123001 | K.K.Nagar | 13°02'30" | 80°12'30" | Dug Well | 2.75 | 3.3 | 2.07 | 2.8 |
| 10 | Tamil Nadu | Chennai | CHENNAI | W130440080134501 | Thiyagarayanagar | 13°04'40" | 80°13'45" | Dug Well | 8.5 | 0 | 0 | 0 |
| 11 | Tamil Nadu | Chennai | CHENNAI | W095515077530001 | Tirumangalam | 09°55'15" | 77°53'00" | Dug Well | 4.15 | 2.1 | 0.9 | 1.5 |
| 12 | Tamil Nadu | Chennai | CHENNAI | W130700080163001 | Tondiarpet | 13°05'00" | 80°16'15" | Dug Well | 5.5 | 6.6 | 10.3 | 11.1 |
| 13 | Tamil Nadu | Chennai | CHENNAI | W130620080165301 | Vallalar Nagar | 13°06'20" | 80°16'53" | Dug Well | 7.48 | 8.88 | 7.9 | 9.08 |
| 14 | Tamil Nadu | Chennai | CHENNAI | W125900080130001 | Velachery-a | 12°59'00" | 80°13'00" | Dug Well | 8.26 | 0 | 0 | 0 |
| 15 | Tamil Nadu | Chennai | CHENNAI | W130500080161501 | Vepery | 13°05'00" | 80°16'15" | Dug Well | 5.6 | 6.8 | 4.54 | 3.6 |
| 16 | Tamil Nadu | Chennai | CHENNAI | W130600080150001 | Vyasarpadi | 13°06'00" | 80°15'00" | Dug Well | 1.75 | 1.8 | 0.95 | 1.8 |
| 17 | Tamil Nadu | Coimbatore | TIRUPUR | W110628077221301 | Amarjothinagar | 11°06'28" | 77°22'13" | Dug Well | 3.4 | 4.62 | 2.3 | 3.35 |
| 18 | Tamil Nadu | Coimbatore | KINATHUKADAVU | W110018077241401 | Andipalayam | 11°00'18" | 77°24'14" | Bore Well | 0 | 1.95 | 1.92 | 1.68 |
| 19 | Tamil Nadu | Coimbatore | ANNUR | W111330077063001 | Annur pz | 11°13'30" | 77°06'30" | Bore Well | 27.4 | 27.45 | 20.35 | 19.5 |
| 20 | Tamil Nadu | Coimbatore | ANNUR | W111400077063002 | Annur1 | 11°14'00" | 77°06'30" | Dug Well | 27.34 | 28.42 | 21.39 | 20.15 |
| 21 | Tamil Nadu | Coimbatore | AVINASHI | W111105077163001 | Avinashi1 | 11°11'05" | 77°16'30" | Dug Well | 12.75 | 0 | 8.2 | 6.63 |
| 22 | Tamil Nadu | Coimbatore | PALLADAM | W105830077160001 | Avinashipalayam | 10°58'30" | 77°16'00" | Dug Well | 14.65 | 0 | 0 | 0 |
| 23 | Tamil Nadu | Coimbatore | TIRUPUR | W110805077210701 | Boyampalayam pz | 11°08'05" | 77°21'07" | Bore Well | 5.35 | 6.17 | 1.8 | 2.7 |
| 24 | Tamil Nadu | Coimbatore | THONDAMUTHUR | W105947077001801 | Cbe Stock Exchange pz | 10°59'47" | 77°00'18" | Bore Well | 8.88 | 9.5 | 7.4 | 9.39 |

| SL_ No. | STATE_ NAME | DISTRICT | BLOCK NAME | SITE ID | SITE_ NAME | LATTITUDE | LONGITUDE | SITE_ TYPE | Depth to Water Level (m bgl) | | | |
|---------|-------------|------------|-----------------------|------------------|-------------------------|-----------|-----------|------------|-------------------------------|---------|---------|---------|
| | | | | | | | | | May- 18 | Aug- 18 | Nov- 18 | Jan- 19 |
| 25 | Tamil Nadu | Coimbatore | POLLACHI NORTH | W104345077053001 | Chinnaripalayam | 10°43'45" | 77°05'30" | Dug Well | 9.36 | 3.28 | 3.56 | 3.41 |
| 26 | Tamil Nadu | Coimbatore | P.N.PALAYAM | W110229077000201 | Cwc Campus pz | 11°02'29" | 77°00'02" | Bore Well | 5.2 | 5.3 | 3.28 | 3.9 |
| 27 | Tamil Nadu | Coimbatore | TIRUPUR | W110633077260801 | Ganganaickenpal ayam pz | 11°06'33" | 77°26'08" | Bore Well | 13.46 | 26.1 | 26.73 | 26.26 |
| 28 | Tamil Nadu | Coimbatore | P.N.PALAYAM | W110231076563101 | Ghs Ganapathi pz | 11°02'31" | 76°56'31" | Bore Well | 5 | 5.17 | 3.38 | 4.15 |
| 29 | Tamil Nadu | Coimbatore | POLLACHI NORTH | W104145076561501 | Gopalapuaram | 10°41'45" | 76°56'15" | Dug Well | 10.05 | 0.62 | 1.23 | 2.2 |
| 30 | Tamil Nadu | Coimbatore | TIRUPUR | W110503077184001 | Iduvampalayam pz | 11°05'03" | 77°18'40" | Bore Well | 2.78 | 0 | 2.4 | 2.82 |
| 31 | Tamil Nadu | Coimbatore | PALLADAM | W110100077110501 | Kaltanpet | 11°01'00" | 77°11'05" | Dug Well | 15.3 | 16.05 | 0 | 0 |
| 32 | Tamil Nadu | Coimbatore | AVINASHI | W110744077170001 | Kaniyampoondi pz | 11°07'44" | 77°17'00" | Bore Well | 25.9 | 30 | 11.93 | 8.44 |
| 33 | Tamil Nadu | Coimbatore | MADATHUKULAM | W103630077230001 | Kaniyur | 10°36'30" | 77°23'00" | Dug Well | 2.98 | 3.55 | 1.48 | 1.15 |
| 34 | Tamil Nadu | Coimbatore | AVINASHI | W111445077124501 | Karamadai | 11°14'45" | 77°12'45" | Dug Well | 1.72 | 2.19 | 1.67 | 1.47 |
| 35 | Tamil Nadu | Coimbatore | MADATHUKULAM | W103725077223001 | Karattoluvu | 10°37'25" | 77°22'30" | Bore Well | 6.6 | -0.6 | 1.2 | 1.65 |
| 36 | Tamil Nadu | Coimbatore | AVINASHI | W111722077100901 | KaravallurPZ | 11°17'22" | 77°10'09" | Bore Well | 18.61 | 20.02 | 16.23 | 16.95 |
| 37 | Tamil Nadu | Coimbatore | TUKKANAYAKKANPAL AYAM | W112720077202201 | Kasipalayam | 11°27'20" | 77°20'22" | Dug Well | 8.45 | 5.9 | 6.3 | 7.85 |
| 38 | Tamil Nadu | Coimbatore | KINATHUKADAVU | W104400077014501 | Kinathukadavu pz | 10°49'00" | 77°01'00" | Bore Well | 5.3 | 3.32 | 2.11 | 3.63 |
| 39 | Tamil Nadu | Coimbatore | TIRUPUR | W110329077231501 | Kovilvazhi I | 11°03'29" | 77°23'15" | Dug Well | 14.1 | 13.7 | 14.2 | 11.25 |
| 40 | Tamil Nadu | Coimbatore | TIRUPUR | w110329077231701 | Kovilvazhi II | 11°03'25" | 77°23'17" | Dug Well | 6.2 | 0 | 0 | 0 |
| 41 | Tamil Nadu | Coimbatore | MADATHUKULAM | W102930077210001 | Kumaralingam | 10°29'30" | 77°21'00" | Dug Well | 1.85 | 1.07 | 2.1 | 1.26 |
| 42 | Tamil Nadu | Coimbatore | MADATHUKULAM | W102900077220001 | Kumaralingam1 | 10°29'00" | 77°22'00" | Bore Well | 2.75 | 1.8 | 1.3 | 1.7 |
| 43 | Tamil Nadu | Coimbatore | PALLADAM | W110244077193801 | Kunnakalpalayam pz | 11°02'44" | 77°19'38" | Bore Well | 4.04 | 4.65 | 3.5 | 3.9 |
| 44 | Tamil Nadu | Coimbatore | MADUKKARAI | W105430076580001 | Madukkarai-PZ | 10°54'30" | 76°58'00" | Bore Well | 12.9 | 13.07 | 14.97 | 16.6 |
| 45 | Tamil Nadu | Coimbatore | TIRUPUR | W110706077270001 | Mannur | 11°07'06" | 77°27'00" | Dug Well | 3.25 | 4.47 | 4.5 | 4.55 |
| 46 | Tamil Nadu | Coimbatore | KARAMADAI | W111800076565001 | Mettupalayam pz | 11°18'00" | 76°56'50" | Bore Well | 9.92 | 10.77 | 4.17 | 9.3 |
| 47 | Tamil Nadu | Coimbatore | PONGALUR | W110500077264501 | Nachipalayam | 11°05'00" | 77°26'45" | Dug Well | 5.53 | 7.6 | 6.43 | 6.95 |
| 48 | Tamil Nadu | Coimbatore | KANGEYAM | W110642077200301 | Odakadu | 11°06'17" | 77°27'43" | Dug Well | 6.87 | 8.65 | 4.1 | 5.7 |
| 49 | Tamil Nadu | Coimbatore | P.N.PALAYAM | W111225076593201 | P.N.palayam | 11°12'25" | 76°59'32" | Dug Well | 24.75 | 32.29 | 16.57 | 21.3 |
| 50 | Tamil Nadu | Coimbatore | TIRUPUR | W110709077202401 | P.N.Road | 11°07'09" | 77°20'24" | Dug Well | 4.4 | 5.05 | 2.6 | 5.15 |

| SL_ No. | STATE_ NAME | DISTRICT | BLOCK NAME | SITE ID | SITE_ NAME | LATTITUDE | LONGITUDE | SITE_ TYPE | Depth to Water Level (m bgl) | | | |
|---------|-------------|------------|------------------|------------------|-------------------------|-----------|-----------|------------|-------------------------------|---------|---------|---------|
| | | | | | | | | | May- 18 | Aug- 18 | Nov- 18 | Jan- 19 |
| 51 | Tamil Nadu | Coimbatore | TIRUPUR | W110408077210701 | Palavanchipalaya m pz | 11°04'08" | 77°21'07" | Bore Well | 2.75 | 6.45 | 0.8 | 1.1 |
| 52 | Tamil Nadu | Coimbatore | PALLADAM | W105945077164001 | Palladam | 10°59'45" | 77°16'40" | Dug Well | 12.83 | 6.98 | 11 | 10.35 |
| 53 | Tamil Nadu | Coimbatore | PALLADAM | W105930077165001 | Palladam2 | 10°59'30" | 77°16'50" | Bore Well | 6.85 | 0 | 7 | 7.1 |
| 54 | Tamil Nadu | Coimbatore | GUDIMANGALAM | W104530077161501 | Periyapatti | 10°45'30" | 77°16'15" | Dug Well | 10.2 | 10.62 | 10.8 | 11.5 |
| 55 | Tamil Nadu | Coimbatore | TIRUPUR | W111225077213801 | Perumanallur | 11°12'25" | 77°21'38" | Dug Well | 30.1 | 16.35 | 9.83 | 11.05 |
| 56 | Tamil Nadu | Coimbatore | MADUKKARAI | W105230076540001 | Pichanur | 10°52'30" | 76°54'00" | Bore Well | 18.4 | 8.62 | 10.72 | 12.35 |
| 57 | Tamil Nadu | Coimbatore | SARKAR SAMAKULAM | W105800076590002 | Podanur1 | 10°58'00" | 76°59'00" | Dug Well | 11.1 | 9.88 | 8.1 | 8.6 |
| 58 | Tamil Nadu | Coimbatore | POLLACHI SOUTH | W103940077000001 | Pollachi1 | 10°39'40" | 77°00'00" | Dug Well | 1.75 | 0.48 | 0.76 | 0.9 |
| 59 | Tamil Nadu | Coimbatore | AVINASHI | W111754077044401 | Pongalur pz | 11°17'55" | 77°07'42" | Bore Well | 0 | 0 | 4.42 | 4.35 |
| 60 | Tamil Nadu | Coimbatore | AVINASHI | W111745077075501 | Pongalur1 | 11°17'45" | 77°07'55" | Dug Well | 8.95 | 7.6 | 2.3 | 4 |
| 61 | Tamil Nadu | Coimbatore | POLLACHI NORTH | W104030076561501 | Ponnaiyur | 10°40'30" | 76°56'15" | Dug Well | 4.9 | 2.8 | 3.4 | 3.75 |
| 62 | Tamil Nadu | Coimbatore | TIRUPUR | W110411077230401 | Rengagoundanpal ayam pz | 11°04'11" | 77°23'04" | Bore Well | 24.3 | 31.2 | 8.45 | 10.95 |
| 63 | Tamil Nadu | Coimbatore | SULUR | W110515077104501 | Samalapuram | 11°05'15" | 77°10'45" | Bore Well | 2.15 | 0 | 2.2 | 2.9 |
| 64 | Tamil Nadu | Coimbatore | SARKAR SAMAKULAM | W110410077000501 | Saravanampatti | 11°04'10" | 77°00'05" | Dug Well | 19.75 | 23.25 | 22.7 | 15.45 |
| 65 | Tamil Nadu | Coimbatore | SARKAR SAMAKULAM | W110430077000501 | Saravanampatti1 | 11°04'30" | 77°00'05" | Bore Well | 33.26 | 33.19 | 27.45 | 25.9 |
| 66 | Tamil Nadu | Coimbatore | THONDAMUTHUR | W105947077011501 | Singanallur | 10°59'47" | 77°01'15" | Dug Well | 3.8 | 4.4 | 3.3 | 3.4 |
| 67 | Tamil Nadu | Coimbatore | KINATHUKADAVU | W104830076573001 | Sokkanur | 10°48'30" | 76°57'30" | Dug Well | 6.55 | 2.1 | 3.2 | 5.03 |
| 68 | Tamil Nadu | Coimbatore | SULUR | W110130077073001 | Sulur | 11°01'30" | 77°07'30" | Dug Well | 3.15 | 2.15 | 1.9 | 2.3 |
| 69 | Tamil Nadu | Coimbatore | KARAMADAI | W111521076560501 | Thekkampatti pz | 11°15'21" | 76°56'05" | Bore Well | 12.02 | 6.6 | 5.63 | 6.5 |
| 70 | Tamil Nadu | Coimbatore | TIRUPUR | W110731077244801 | Tiruppur Agraharam | 11°07'31" | 77°24'48" | Dug Well | 7.8 | 6.45 | 7.86 | 7.85 |
| 71 | Tamil Nadu | Coimbatore | TIRUPUR | W110605077211501 | Tiruppur1 | 11°06'05" | 77°21'15" | Dug Well | 6.05 | 6.75 | 5.4 | 6.48 |
| 72 | Tamil Nadu | Coimbatore | UDUMALPET | W103500077145001 | Udumalpet1 | 10°35'00" | 77°14'50" | Dug Well | 1.98 | 2.38 | 1.88 | 1.93 |
| 73 | Tamil Nadu | Coimbatore | SARKAR SAMAKULAM | W110130076543001 | Vadavalli | 11°01'30" | 76°54'30" | Dug Well | 47.46 | 47.26 | 46.65 | 45.9 |
| 74 | Tamil Nadu | Coimbatore | TIRUPUR | W110523077240301 | Vijayapuram pz | 11°05'23" | 77°24'03" | Bore Well | 11.73 | 12.47 | 9.87 | 10.7 |

| | | | | | | | | | | | | |
|------------|----------------|------------|-----------------|------------------|---------------------------------|-----------|-----------|---------------|-------------------------------|------------|------------|------------|
| 75 | Tamil Nadu | Coimbatore | TIRUPUR | W110517077203501 | Weekly Market | 11°05'17" | 77°20'35" | Dug Well | 2.77 | 3.4 | 1.97 | 1.37 |
| 76 | Tamil Nadu | Cuddalore | KURINCHIPADI | W113455079331201 | Abaddaranapura m DW | 11°34'55" | 79°33'12" | Dug Well | 2.82 | 15.3 | 1.35 | 0.73 |
| SL_ No. | STATE_ NAME | DISTRICT | BLOCK NAME | SITE ID | SITE_NAME | LATTITUDE | LONGITUDE | SITE_ TYPE | Depth to Water Level (m bgl) | | | |
| | | | | | | | | | May- 18 | Aug- 18 | Nov- 18 | Jan- 19 |
| 77 | Tamil Nadu | Cuddalore | KURINCHIPADI | W113624079380601 | Anthanampettai DW | 11°36'24" | 79°38'06" | Dug Well | 2.88 | 2.4 | 0 | 0 |
| 78 | Tamil Nadu | Cuddalore | BHUVANAGIRI | H112300079230001 | Chidambaram | 11°23'30" | 79°41'30" | Dug Well | 5.56 | 4.7 | 4.65 | 0 |
| 79 | Tamil Nadu | Cuddalore | KURINCHIPADI | W114440079460001 | Cuddalore | 11°44'40" | 79°46'00" | Dug Well | 4.18 | 5.82 | 0 | 3.9 |
| 80 | Tamil Nadu | Cuddalore | KURINCHIPADI | W113703079331401 | Gandhinagar-Nlc Arch Gate DW | 11°37'03" | 79°33'14" | Dug Well | 14.2 | 0 | 9.1 | 12.35 |
| 81 | Tamil Nadu | Cuddalore | KURINCHIPADI | W113120079313201 | Karunguli dw | 11°31'20" | 79°31'32" | Dug Well | 0.55 | 5 | 0.1 | 1.1 |
| 82 | Tamil Nadu | Cuddalore | KATTUMANNARKOIL | W111714079330602 | Kattumannarkoil new | 11°17'14" | 79°33'06" | Dug Well | 6.7 | 0 | 3.95 | 2.4 |
| 83 | Tamil Nadu | Cuddalore | KURINCHIPADI | W113851079382101 | Kattuvegakollai DW | 11°38'51" | 79°38'21" | Dug Well | 14.27 | 0 | 0 | 0 |
| 84 | Tamil Nadu | Cuddalore | KURINCHIPADI | W113604079430801 | Keelpuvanikuppa m DW | 11°36'04" | 79°43'08" | Dug Well | 2.12 | 3.6 | 1.68 | 1.77 |
| 85 | Tamil Nadu | Cuddalore | PORTNOVA | W112645079455001 | Killai | 11°26'45" | 79°45'50" | Dug Well | 1.6 | 2.4 | 2.5 | 1.14 |
| 86 | Tamil Nadu | Cuddalore | VIRUTHACHALAM | W113630079190001 | Kopuvanur | 11°36'30" | 79°19'00" | Dug Well | 7.2 | 4.1 | 0 | 1.6 |
| 87 | Tamil Nadu | Cuddalore | KURINCHIPADI | W113137079390601 | Kundiamallur DW | 11°31'37" | 79°39'06" | Dug Well | 4.35 | 5.9 | 2.38 | 2 |
| 88 | Tamil Nadu | Cuddalore | KURINCHIPADI | W113345079353002 | Kurinchipadi | 11°33'45" | 79°35'30" | Dug Well | 6.28 | 7.5 | 3.93 | 2.32 |
| 89 | Tamil Nadu | Cuddalore | MANGALUR | W112854079024501 | Maapodaiyur DW | 11°28'54" | 79°02'45" | Dug Well | 6.29 | 8.05 | 6.62 | 6.8 |
| 90 | Tamil Nadu | Cuddalore | MANGALUR | W113045079004001 | Mangalur | 11°30'45" | 79°00'40" | Bore Well | 9.03 | 0 | 0 | 0 |
| 91 | Tamil Nadu | Cuddalore | BHUVANAGIRI | W112932079361001 | Maruthur II | 11°29'32" | 79°38'10" | Tube Well | 5.69 | 0 | 0 | 0 |
| 92 | Tamil Nadu | Cuddalore | KURINCHIPADI | W113821079445001 | Nadutitu DW | 11°38'21" | 79°44'50" | Dug Well | 0.88 | 1.75 | 0.7 | 0.91 |
| 93 | Tamil Nadu | Cuddalore | KOLLIDAM | W111948079463101 | Nallur | 11°19'48" | 79°46'31" | Bore Well | 2.65 | 0 | 1.2 | 1.97 |
| 94 | Tamil Nadu | Cuddalore | KEERAPALAYAM | W112448079311401 | Nangudi | 11°24'48" | 79°31'14" | Dug Well | 8.02 | 2.9 | 7.25 | 0 |
| 95 | Tamil Nadu | Cuddalore | KAMMAPURAM | W113330079290002 | Neyveli1 | 11°33'30" | 79°29'00" | Dug Well | 4.55 | 0 | 0 | 3.45 |
| 96 | Tamil Nadu | Cuddalore | PORTNOVA | W112922079425601 | Periyakumudhi | 11°29'22" | 79°42'56" | Dug Well | 1.5 | 3.4 | 1.3 | 0.55 |
| 97 | Tamil Nadu | Cuddalore | PORTNOVA | W112930079451501 | Porto-nova | 11°29'30" | 79°45'15" | Dug Well | 2.66 | 2.81 | 2.46 | 1.54 |
| 98 | Tamil Nadu | Cuddalore | KURINCHIPADI | W113222079352901 | Reddipalayam DW | 11°32'22" | 79°35'29" | Dug Well | 2.07 | 4.05 | 1.45 | 1.68 |

| 99 | Tamil Nadu | Cuddalore | KAMMAPURAM | W113107079221101 | Sattamangalam | 11°31'07" | 79°22'11" | Dug Well | 2.15 | 14.8 | 2.15 | 1.9 |
|---------|-------------|------------|---------------|------------------|-------------------|-----------|-----------|------------|-------------------------------|---------|---------|---------|
| 100 | Tamil Nadu | Cuddalore | KURINCHIPADI | W113146079315201 | Seerakuppam dw | 11°31'46" | 79°31'52" | Dug Well | 5.5 | 5.95 | 4.35 | 0 |
| 101 | Tamil Nadu | Cuddalore | BHUVANAGIRI | W112800079330001 | Sethiatope | 11°28'00" | 79°33'00" | Dug Well | 5.8 | 0 | 0 | 0 |
| SL_ No. | STATE_ NAME | DISTRICT | BLOCK NAME | SITE ID | SITE_ NAME | LATTITUDE | LONGITUDE | SITE_ TYPE | Depth to Water Level (m bgl) | | | |
| | | | | | | | | | May- 18 | Aug- 18 | Nov- 18 | Jan- 19 |
| 102 | Tamil Nadu | Cuddalore | KEERAPALAYAM | W112142079303001 | Solatharam | 11°21'42" | 79°30'30" | Dug Well | 2.47 | 2.65 | 0.73 | 0 |
| 103 | Tamil Nadu | Cuddalore | KURINCHIPADI | W113409079404401 | Teerthanagiri DW | 11°34'09" | 79°40'44" | Dug Well | 4.9 | 6.1 | 2.65 | 0.55 |
| 104 | Tamil Nadu | Cuddalore | KURINCHIPADI | W113521079313901 | Tekkumellur DW | 11°35'21" | 79°31'39" | Dug Well | 2.12 | 2.25 | 1.35 | 1.73 |
| 105 | Tamil Nadu | Cuddalore | MANGALUR | W112430079003001 | Tholudur(Dug) | 11°24'30" | 79°00'30" | Dug Well | 7.43 | 0 | 4.85 | 7.5 |
| 106 | Tamil Nadu | Cuddalore | KURINCHIPADI | W113659079442901 | Tiruchchopuram DW | 11°36'59" | 79°44'29" | Dug Well | 5.68 | 6 | 5.35 | 4.05 |
| 107 | Tamil Nadu | Cuddalore | KURINCHIPADI | W113215079323001 | Vadalar | 11°32'15" | 79°32'30" | Dug Well | 18.05 | 0 | 1.2 | 0 |
| 108 | Tamil Nadu | Cuddalore | KOMARAKSHI | W111821079353801 | Veeranatham | 11°18'21" | 79°35'38" | Dug Well | 13 | 4.95 | 2.63 | 1.79 |
| 109 | Tamil Nadu | Cuddalore | VIRUTHACHALAM | W113100079200001 | Vridhachalam | 11°31'00" | 79°20'00" | Dug Well | 19.1 | 0 | 0 | 17.15 |
| 110 | Tamil Nadu | Dharmapuri | SHOOLAGIRI | W123400077540001 | Anusonai | 12°34'18" | 77°53'51" | Dug Well | 16 | 6.2 | 5.8 | 5.65 |
| 111 | Tamil Nadu | Dharmapuri | BARGUR | W123245078213001 | Bargur | 12°32'42" | 78°20'54" | Bore Well | 1.9 | 0 | 0 | 0 |
| 112 | Tamil Nadu | Dharmapuri | BARGUR | W123245078213001 | Bargur | 12°32'42" | 78°20'53" | Dug Well | 1.9 | 0 | 0 | 0 |
| 113 | Tamil Nadu | Dharmapuri | DHARMAPURI | W120000078150001 | Bommidimalapur m | 12°00'00" | 78°15'00" | Dug Well | 14.85 | 9.9 | 14.62 | 11.35 |
| 114 | Tamil Nadu | Dharmapuri | KELAMANGALAM | W123130077470001 | Denkanikottai1 | 12°31'30" | 77°47'00" | Dug Well | 7.55 | 8.55 | 7.04 | 9.07 |
| 115 | Tamil Nadu | Dharmapuri | DHARMAPURI | W120745078102001 | Dharmapuri1 | 12°07'45" | 78°10'20" | Dug Well | 7.44 | 7.29 | 11.73 | 9.9 |
| 116 | Tamil Nadu | Dharmapuri | MORAPPUR | W121206078211601 | Ecchambadi | 12°12'06" | 78°21'16" | Bore Well | 12.35 | 16.65 | 16.24 | 28.61 |
| 117 | Tamil Nadu | Dharmapuri | HARUR | W120646078293901 | Echambadi dw | 12°06'46" | 78°29'39" | Dug Well | 10.5 | 11.31 | 10.67 | 13.03 |
| 118 | Tamil Nadu | Dharmapuri | BARGUR | W123900078194501 | Guruvinyanpalli | 12°39'00" | 78°19'45" | Dug Well | 14.64 | 0 | 0 | 0 |
| 119 | Tamil Nadu | Dharmapuri | HARUR | W120230078290002 | Harur1 | 12°02'30" | 78°29'00" | Dug Well | 8.43 | 9.78 | 8.24 | 11.08 |
| 120 | Tamil Nadu | Dharmapuri | HARUR | W120305078290001 | Harur2 | 12°03'05" | 78°29'00" | Bore Well | 18.24 | 18.08 | 17.95 | 19.72 |
| 121 | Tamil Nadu | Dharmapuri | PENNAGARAM | W120725077483001 | Hogenakkal | 12°07'25" | 77°48'30" | Dug Well | 4.5 | 4.35 | 8.2 | 7.08 |
| 122 | Tamil Nadu | Dharmapuri | NALLAMPALLI | W120800078033001 | Indoor | 12°08'00" | 78°03'30" | Dug Well | 7.66 | 7.9 | 7.45 | 8.75 |
| 123 | Tamil Nadu | Dharmapuri | MORAPPUR | W121540078180702 | Irumattur new | 12°15'40" | 78°18'07" | Dug Well | 6.75 | 8.68 | 8.8 | 0 |
| 124 | Tamil Nadu | Dharmapuri | MORAPPUR | W121139078174201 | Jagubathipalaya m | 12°11'39" | 78°17'42" | Bore Well | 22.25 | 30.6 | 32.3 | 37.1 |
| 125 | Tamil Nadu | Dharmapuri | MORAPPUR | W120759078191101 | Karthankulam | 12°07'59" | 78°19'11" | Dug Well | 9.98 | 10.88 | 11.15 | 12.58 |

| SL_ No. | STATE_ NAME | DISTRICT | BLOCK NAME | SITE ID | SITE_ NAME | LATTITUDE | LONGITUDE | SITE_ TYPE | Depth to Water Level (m bgl) | | | |
|---------|-------------|------------|-----------------|------------------|----------------------|-----------|-----------|------------|-------------------------------|---------|---------|---------|
| | | | | | | | | | May- 18 | Aug- 18 | Nov- 18 | Jan- 19 |
| | | | | | | | | | | | | |
| 126 | Tamil Nadu | Dharmapuri | KAVERIPATTINAM | W122430078123001 | Karukkanchavadi | 12°24'30" | 78°12'30" | Dug Well | 1.86 | 1.66 | 1 | 1.35 |
| 127 | Tamil Nadu | Dharmapuri | KELAMANGALAM | W123205078025601 | Kawthalam | 12°34'03" | 77°49'56" | Dug Well | 4.97 | 0 | 5.28 | 5.75 |
| 128 | Tamil Nadu | Dharmapuri | BARGUR | W121958078210101 | Konnanur | 12°19'58" | 78°21'01" | Dug Well | 7.2 | 0 | 2.75 | 5.47 |
| 129 | Tamil Nadu | Dharmapuri | HARUR | W115840078394501 | Kottapatti | 11°58'40" | 78°39'45" | Bore Well | 18.99 | 21.51 | 22.36 | 21.51 |
| 130 | Tamil Nadu | Dharmapuri | HARUR | W115910078400601 | Kottapatti DW | 11°59'10" | 78°40'06" | Dug Well | 10.3 | 10.06 | 10.06 | 0 |
| 131 | Tamil Nadu | Dharmapuri | KAVERIPATTINAM | W122409078203701 | Mahadeva Gollahalli | 12°24'09" | 78°20'37" | Dug Well | 8.5 | 8.65 | 7.4 | 8.7 |
| 132 | Tamil Nadu | Dharmapuri | PALACODE | W122400078003001 | Marandahalli | 12°23'33" | 78°00'14" | Bore Well | 10.37 | 0 | 0 | 14 |
| 133 | Tamil Nadu | Dharmapuri | MATTUR | W122258078244501 | Mathur | 12°23'00" | 78°24'50" | Dug Well | 11.05 | 11.3 | 10.67 | 7.1 |
| 134 | Tamil Nadu | Dharmapuri | MATHUR | W122300078250001 | Mattur2 | 12°22'54" | 78°24'47" | Bore Well | 11.48 | 12.63 | 10.13 | 10.52 |
| 135 | Tamil Nadu | Dharmapuri | MORAPPUR | W120729078235601 | Morappur dw | 12°07'29" | 78°23'56" | Dug Well | 13.9 | 18.28 | 6.8 | 0 |
| 136 | Tamil Nadu | Dharmapuri | PAPPIREDDIPATTI | w115800078250001 | Mukkareddipatti | 11°58'00" | 78°25'00" | Dug Well | 16.68 | 0 | 0 | 21 |
| 137 | Tamil Nadu | Dharmapuri | PENNAGARAM | W120800077590001 | Nagadasampatti | 12°08'00" | 77°59'00" | Dug Well | 6.02 | 6.34 | 7.1 | 9.99 |
| 138 | Tamil Nadu | Dharmapuri | MORAPPUR | W120830078173001 | Odasalapatti | 12°08'30" | 78°17'30" | Dug Well | 7.34 | 8.62 | 8.35 | 8.9 |
| 139 | Tamil Nadu | Dharmapuri | MORAPPUR | W120835078170401 | Odasalapatti x road | 12°08'35" | 78°17'04" | Dug Well | 8.29 | 17.45 | 16.7 | 17.95 |
| 140 | Tamil Nadu | Dharmapuri | PAPPIREDDIPATTI | W115500078201001 | Papireddipatti1 | 11°55'00" | 78°20'10" | Dug Well | 4.75 | 5.65 | 5.25 | 5.85 |
| 141 | Tamil Nadu | Dharmapuri | SALEM | W113132078030001 | Papparapatti | 11°31'32" | 78°03'00" | Dug Well | 13.7 | 7.5 | 8.66 | 8.06 |
| 142 | Tamil Nadu | Dharmapuri | PENNAGARAM | W120730077540001 | Pennagaram1 | 12°07'30" | 77°54'00" | Dug Well | 9.7 | 9 | 10.55 | 11.81 |
| 143 | Tamil Nadu | Dharmapuri | KELAMANGALAM | H123040078304001 | Rayakottai | 12°30'40" | 78°01'51" | Dug Well | 8.1 | 9.45 | 9.58 | 10.6 |
| 144 | Tamil Nadu | Dharmapuri | | W120309078165001 | Sillarahalli | 12°03'09" | 78°16'50" | Dug Well | 15.4 | 13 | 0 | 14.2 |
| 145 | Tamil Nadu | Dharmapuri | SHOOLAGIRI | W124000078013001 | Sulagiri | 12°40'00" | 78°01'30" | Dug Well | 8.54 | 11.79 | 10.59 | 12.67 |
| 146 | Tamil Nadu | Dharmapuri | THALLY | W123445077393001 | Thally | 12°34'45" | 77°39'30" | Dug Well | 7.43 | 8.23 | 7.95 | 8.63 |
| 147 | Tamil Nadu | Dharmapuri | HARUR | W120629078244601 | Thambichettipatti dw | 12°06'29" | 78°24'46" | Dug Well | 16.38 | 18.25 | 18.4 | 20.1 |
| 148 | Tamil Nadu | Dharmapuri | HARUR | W120606078352101 | Thirthamalai DW | 12°06'06" | 78°35'21" | Dug Well | 10.77 | 10.23 | 10.8 | 12.72 |
| 149 | Tamil Nadu | Dharmapuri | MOHANUR | W110604078090601 | Thoppur | 11°06'04" | 78°09'06" | Bore Well | 12.65 | 8.12 | 16.2 | 16.02 |
| 150 | Tamil Nadu | Dharmapuri | NALLAMPALLI | W115636078025301 | Thoppur1 | 11°56'36" | 78°02'53" | Dug Well | 9.2 | 6.7 | 9.53 | 11 |
| 151 | Tamil Nadu | Dharmapuri | UTTANGARI | W121600078314502 | Uttangarai | 12°16'00" | 78°31'45" | Dug Well | 9.42 | 11.62 | 10.04 | 10.99 |

| 152 | Tamil Nadu | Dindigul | ODDANCHATRAM | W102800077393001 | Chattrapatti | 10°28'00" | 77°39'30" | Dug Well | 15.65 | 15.78 | 12.75 | 11.95 |
|---------|-------------|----------|-----------------|------------------|---------------------------|-----------|-----------|------------|-------------------------------|---------|---------|---------|
| 153 | Tamil Nadu | Dindigul | DINDIGUL | W102426078000901 | Chellamantadi | 10°24'26" | 78°00'09" | Dug Well | 10.8 | 11.73 | 10.15 | 8.4 |
| 154 | Tamil Nadu | Dindigul | DINDIGUL | W102200077581501 | Dindigul2 | 10°22'00" | 77°58'15" | Dug Well | 6.19 | 1.89 | 1.44 | 7.29 |
| SL_ No. | STATE_ NAME | DISTRICT | BLOCK NAME | SITE ID | SITE_ NAME | LATTITUDE | LONGITUDE | SITE_ TYPE | Depth to Water Level (m bgl) | | | |
| | | | | | | | | | May- 18 | Aug- 18 | Nov- 18 | Jan- 19 |
| 155 | Tamil Nadu | Dindigul | VEDASANDUR | W103130078040002 | Eriyodu1 | 10°31'30" | 78°04'00" | Dug Well | 8.24 | 10.14 | 9.09 | 9.54 |
| 156 | Tamil Nadu | Dindigul | ATTUR | W101530077553001 | Gandhigram | 10°15'30" | 77°55'30" | Dug Well | 12.4 | 13.75 | 8.55 | 6.95 |
| 157 | Tamil Nadu | Dindigul | GIJILIYAMPARAI | W104050078065601 | Guzilamparai | 10°40'50" | 78°06'56" | Dug Well | 3.05 | 3.94 | 3.42 | 2.95 |
| 158 | Tamil Nadu | Dindigul | DINDIGUL | W102105077594001 | Hanumanthanagar | 10°21'05" | 77°59'40" | Dug Well | 4.9 | 5.45 | 4.85 | 3.9 |
| 159 | Tamil Nadu | Dindigul | GIJILIYAMPARAI | W104530078020001 | Idayapatti | 10°45'30" | 78°02'00" | Dug Well | 10.38 | 13.31 | 11.03 | 12.08 |
| 160 | Tamil Nadu | Dindigul | GIJILIYAMPARAI | W104017077593201 | Kakkinapatti | 10°40'17" | 77°59'32" | Dug Well | 6.9 | 11 | 8.5 | 8.9 |
| 161 | Tamil Nadu | Dindigul | PALANI | W102830077340001 | Kanakkanpatti | 10°28'30" | 77°34'00" | Dug Well | 3.8 | 4.9 | 3.05 | 2.65 |
| 162 | Tamil Nadu | Dindigul | KODAIKANAL | W101405077290001 | Kodaikanal | 10°14'05" | 77°29'00" | Dug Well | 5.3 | 6.58 | 0 | 6.2 |
| 163 | Tamil Nadu | Dindigul | GIJILIYAMPARAI | W104338078082101 | Muthampattipalayam | 10°43'38" | 78°08'21" | Dug Well | 8.95 | 7.38 | 5.75 | 6.7 |
| 164 | Tamil Nadu | Dindigul | DINDIGUL | W102232077590701 | Nandavanampatti | 10°22'32" | 77°59'07" | Dug Well | 3.35 | 4.38 | 2.68 | 2.2 |
| 165 | Tamil Nadu | Dindigul | NATTAM | W101320078145001 | Natham1 | 10°13'20" | 78°14'50" | Dug Well | 8.55 | 9.9 | 8.6 | 7.4 |
| 166 | Tamil Nadu | Dindigul | ODDANCHATRAM | W102915077451501 | Oodanchatram | 10°29'15" | 77°45'15" | Dug Well | 7.5 | 10.78 | 8.7 | 8.95 |
| 167 | Tamil Nadu | Dindigul | VEDASANDUR | W103554077583201 | P.Alagapuri | 10°35'54" | 77°58'32" | Dug Well | 14.7 | 15.7 | 8.72 | 11.1 |
| 168 | Tamil Nadu | Dindigul | ODDANCHATRAM | W102757077482001 | Palakanthu | 10°27'57" | 77°48'20" | Dug Well | 6.1 | 7.5 | 5.85 | 5.2 |
| 169 | Tamil Nadu | Dindigul | PALANI | W102600077304501 | Palani2 | 10°26'00" | 77°30'45" | Dug Well | 2.7 | 3.8 | 2.22 | 2.25 |
| 170 | Tamil Nadu | Dindigul | DINDIGUL | W102130077583002 | Paraipatti | 10°21'30" | 77°58'30" | Dug Well | 6.4 | 4.65 | 0.75 | 3.85 |
| 171 | Tamil Nadu | Dindigul | KODAIKANAL | W101605077323001 | Perumal Malai | 10°16'05" | 77°32'30" | Dug Well | 0.56 | 0.77 | 0 | 1.24 |
| 172 | Tamil Nadu | Dindigul | PALANI | W102743077422201 | Pudu Ettama Nayakar Patti | 10°27'43" | 77°42'22" | Dug Well | 7.2 | 8.62 | 7.1 | 6.75 |
| 173 | Tamil Nadu | Dindigul | REDDIYARCHATRAM | W102500077514001 | Reddiarchatram | 10°25'00" | 77°51'40" | Dug Well | 9.85 | 13.42 | 7.9 | 7.28 |
| 174 | Tamil Nadu | Dindigul | VEDASANDUR | W102735078013801 | Sundarapuri | 10°27'35" | 78°01'38" | Dug Well | 15.25 | 14.55 | 0 | 0 |
| 175 | Tamil Nadu | Dindigul | VADAMADURAI | W102419078024301 | Thamaraipadi | 10°24'19" | 78°02'43" | Dug Well | 19.55 | 9.47 | 8.25 | 8.1 |
| 176 | Tamil Nadu | Dindigul | TOPPAMPATTI | W103524077313701 | Thoppampatti | 10°35'24" | 77°31'37" | Dug Well | 9.33 | 19.83 | 4.98 | 3.23 |
| 177 | Tamil Nadu | Dindigul | TOPPAMPATTI | W103200077311501 | Thumbalapatti | 10°32'00" | 77°31'15" | Dug Well | 6.8 | 7.8 | 5.7 | 5.65 |
| 178 | Tamil Nadu | Dindigul | KODAIKANAL | W101606077370401 | Uthu | 10°16'06" | 77°37'04" | Dug Well | 1.78 | 1.88 | 0 | 1.45 |

| 179 | Tamil Nadu | Dindigul | SANARPATTI | W102130078060001 | Vadamadurai | 10°21'30" | 78°06'00" | Dug Well | 10.25 | 12.28 | 8 | 6.4 |
|---------|-------------|----------|-----------------------|------------------|--|-----------|-----------|------------|-------------------------------|---------|---------|---------|
| 180 | Tamil Nadu | Dindigul | VEDASANDUR | W103245078041901 | Vaivespuram | 10°32'45" | 78°04'19" | Dug Well | 11.05 | 12.15 | 0 | 10 |
| 181 | Tamil Nadu | Dindigul | VEDASANDUR | W103251077581601 | Vedasandur new | 10°32'51" | 77°58'16" | Dug Well | 14 | 19.2 | 14.9 | 16.25 |
| SL_ No. | STATE_ NAME | DISTRICT | BLOCK NAME | SITE ID | SITE_ NAME | LATTITUDE | LONGITUDE | SITE_ TYPE | Depth to Water Level (m bgl) | | | |
| | | | | | | | | | May- 18 | Aug- 18 | Nov- 18 | Jan- 19 |
| 182 | Tamil Nadu | Erode | TUKKANAYAKKANPAL AYAM | W113100077280501 | Adachapalayam | 11°31'00" | 77°28'50" | Dug Well | 9.95 | 9.97 | 5.3 | 8.8 |
| 183 | Tamil Nadu | Erode | DHARAPURAM | W113738077362201 | Alampalayam pz | 11°37'38" | 77°36'22" | Bore Well | 51.96 | 51.25 | 0 | 52.15 |
| 184 | Tamil Nadu | Erode | ALANGAYAM | W123720078450001 | Alangayam | 12°37'20" | 78°45'00" | Dug Well | 5.4 | 6.6 | 6.3 | 6.86 |
| 185 | Tamil Nadu | Erode | SATHYAMANGALAM | W112653077212801 | Alukuli pz | 11°26'53" | 77°21'28" | Bore Well | 46.37 | 42.78 | 5.1 | 46.37 |
| 186 | Tamil Nadu | Erode | AMMAPET | W113730077430001 | Ammamet1 | 11°37'30" | 77°43'00" | Bore Well | 7.17 | 5.91 | 5.3 | 5.58 |
| 187 | Tamil Nadu | Erode | AMMAPET | W113710077444001 | Ammamet2 | 11°37'10" | 77°44'40" | Dug Well | 6.64 | 5.68 | 4.72 | 4.73 |
| 188 | Tamil Nadu | Erode | THUKKANAICKENPAL AYAM | W112949077203501 | Arakkan kottai(Modur Diversion pirivu) | 11°29'49" | 77°20'35" | Dug Well | 13.04 | 9.83 | 2.4 | 7.14 |
| 189 | Tamil Nadu | Erode | MODAKKURICHI | W110945077420001 | Archalur | 11°09'45" | 77°42'00" | Dug Well | 9.84 | 5.66 | 6.04 | 5.39 |
| 190 | Tamil Nadu | Erode | BHAVANISAGAR | W112832077151501 | Ariyappanpalaya m pz | 11°28'32" | 77°15'15" | Bore Well | 6.34 | 4.92 | 4.4 | 4.7 |
| 191 | Tamil Nadu | Erode | PERUNDURAI | W114026077074401 | Asanur pz | 11°40'26" | 77°07'44" | Bore Well | 14.8 | 15.71 | 12 | 13.38 |
| 192 | Tamil Nadu | Erode | ANDHIYUR | W113127077310001 | Attani | 11°31'27" | 77°31'00" | Dug Well | 11.13 | 9.88 | 7.7 | 11.56 |
| 193 | Tamil Nadu | Erode | MODAKKURICHI | W111400077431501 | Avalpundurai | 11°14'00" | 77°43'15" | Bore Well | 4.92 | 5.65 | 5.18 | 5.28 |
| 194 | Tamil Nadu | Erode | TUKKANAYAKKANPAL AYAM | W113015077243001 | Bangalapudhur | 11°30'15" | 77°24'30" | Dug Well | 10.8 | 7.17 | 5 | 5.85 |
| 195 | Tamil Nadu | Erode | ANDHIYUR | W114830077320001 | Bhavani1 | 11°48'30" | 77°32'00" | Dug Well | 8.57 | 7.5 | 7.59 | 8.24 |
| 196 | Tamil Nadu | Erode | UTTUKULI | W111200077253001 | Chengapalli1 | 11°12'00" | 77°25'30" | Dug Well | 20.21 | 23.45 | 14.5 | 12.82 |
| 197 | Tamil Nadu | Erode | AMMAPET | W114204077401901 | Chennampatti pz | 11°42'04" | 77°40'19" | Bore Well | 57.34 | 15.78 | 11.1 | 55.8 |
| 198 | Tamil Nadu | Erode | CHENNIMALAI | W110945077355001 | Chennimalai2 | 11°09'45" | 77°35'50" | Dug Well | 7 | 7.4 | 7.1 | 7.07 |
| 199 | Tamil Nadu | Erode | ERODE | W112330077404001 | Chittodu | 11°23'30" | 77°40'40" | Dug Well | 12.04 | 11.04 | 6.54 | 6.89 |
| 200 | Tamil Nadu | Erode | DHARAPURAM | W104420077314501 | Dharapuram2 | 10°44'20" | 77°31'45" | Dug Well | 4.68 | 3.37 | 2.65 | 2.95 |
| 201 | Tamil Nadu | Erode | MODAKKURICHI | W111140077464501 | Elmattur | 11°11'40" | 77°46'45" | Dug Well | 6.32 | 2.89 | 1.14 | 1.66 |
| 202 | Tamil Nadu | Erode | KANGEYAM | W110151077320501 | Erakalpudur(Sivan malai) | 11°01'51" | 77°32'05" | Dug Well | 15.83 | 18.86 | 17.7 | 17.6 |
| 203 | Tamil Nadu | Erode | ERODE | W112000077440001 | Erode2 | 11°20'00" | 77°44'00" | Dug Well | 6.55 | 6.97 | 6.45 | 4.31 |

| | | | | | | | | | | | | |
|---------|-------------|----------|-----------------------|------------------|---------------------|-----------|-----------|------------|-------------------------------|---------|---------|---------|
| 204 | Tamil Nadu | Erode | KANGEYAM | W104605077391701 | Ganapathipalaya m | 10°46'05" | 77°39'17" | Dug Well | 7.16 | 13.9 | 13.1 | 13 |
| 205 | Tamil Nadu | Erode | AMMAPET | W113932077410501 | Gandhinagar | 11°39'32" | 77°41'50" | Dug Well | 20.14 | 19.11 | 20.12 | 20.44 |
| SL_ No. | STATE_ NAME | DISTRICT | BLOCK NAME | SITE ID | SITE_ NAME | LATTITUDE | LONGITUDE | SITE_ TYPE | Depth to Water Level (m bgl) | | | |
| | | | | | | | | | May- 18 | Aug- 18 | Nov- 18 | Jan- 19 |
| 206 | Tamil Nadu | Erode | NAMBIYUR | W112000077245001 | Getticheviyur | 11°20'00" | 77°24'50" | Bore Well | 18.44 | 8.9 | 5.57 | 7.65 |
| 207 | Tamil Nadu | Erode | GOPOCHETTIPALAIYA M | W112700077270001 | Gobichettipalaya m | 11°27'00" | 77°27'00" | Bore Well | 9.05 | 6.85 | 7.3 | 8.17 |
| 208 | Tamil Nadu | Erode | GOPOCHETTIPALAIYA M | W112730077264501 | Gobichettipalaya m1 | 11°27'30" | 77°26'45" | Dug Well | 4.72 | 1.99 | 2.41 | 4.31 |
| 209 | Tamil Nadu | Erode | AMMAPET | W113830077410001 | Guruvarreddiyur | 11°38'30" | 77°41'00" | Bore Well | 16.06 | 14.02 | 14.4 | 16.25 |
| 210 | Tamil Nadu | Erode | AMMAPET | W113829077405601 | Guvuar dw | 11°38'29" | 77°40'56" | Dug Well | 17.1 | 15.62 | 0 | 17.4 |
| 211 | Tamil Nadu | Erode | SATHYAMANGALAM | W112700077161001 | Indiampalayam | 11°27'00" | 77°16'10" | Dug Well | 3.85 | 3.09 | 1.8 | 3.25 |
| 212 | Tamil Nadu | Erode | CHENNIMALAI | W111333077345301 | Ingur New | 11°13'33" | 77°34'53" | Dug Well | 6.9 | 4.62 | 3.45 | 4.45 |
| 213 | Tamil Nadu | Erode | KANGAYAM | W105930077333001 | Kangayam1 | 10°59'30" | 77°33'30" | Bore Well | 4.46 | 5.1 | 3 | 4.18 |
| 214 | Tamil Nadu | Erode | KANGAYAM | W110010077334501 | Kangayam2 | 11°00'10" | 77°33'45" | Dug Well | 8.17 | 8.03 | 8.1 | 8.54 |
| 215 | Tamil Nadu | Erode | KANGEYAM | W104550077354001 | Karaiyur1 | 10°45'50" | 77°35'02" | Dug Well | 11.73 | 9.05 | 6.12 | 7.5 |
| 216 | Tamil Nadu | Erode | TUKKANAYAKKANPAL AYAM | W112720077202201 | Kasipalayam | 11°27'20" | 77°20'22" | Dug Well | 8.45 | 5.9 | 6.3 | 7.85 |
| 217 | Tamil Nadu | Erode | SATHYAMANGALAM | W112532077142801 | Kathampalayam pz | 11°25'32" | 77°14'28" | Bore Well | 5.91 | 4.71 | 1.2 | 1.78 |
| 218 | Tamil Nadu | Erode | ANDHIYUR | W113243077354301 | Kattupalayam pz | 11°32'43" | 77°35'43" | Bore Well | 10.48 | 5.94 | 8.9 | 10.12 |
| 219 | Tamil Nadu | Erode | BHAVANISAGAR | W112245077134001 | Kavilipalayam pz | 11°22'45" | 77°13'40" | Bore Well | 2.2 | 1.57 | 2.1 | 3.33 |
| 220 | Tamil Nadu | Erode | BHAVANI | W112520077333001 | Kavundapadi1 | 11°25'20" | 77°33'30" | Dug Well | 5.86 | 7.82 | 4.16 | 4.64 |
| 221 | Tamil Nadu | Erode | BHAVANI | W112600077333001 | Kavundappadi | 11°26'00" | 77°33'30" | Bore Well | 6.29 | 6.85 | 6.3 | 7.17 |
| 222 | Tamil Nadu | Erode | KODUMUDI | W110455077530701 | Kodumudi pz | 11°04'55" | 77°53'07" | Bore Well | 5.09 | 3.4 | 3.4 | 3.35 |
| 223 | Tamil Nadu | Erode | GOBICHETTIPALAYA M | W123330079210001 | Kolappalur | 11°22'48" | 77°25'38" | Dug Well | 17.27 | 15.18 | 8.59 | 4.85 |
| 224 | Tamil Nadu | Erode | DHARAPURAM | W104550077350301 | Kolathupalayam | 10°45'50" | 77°35'03" | Dug Well | 6.4 | 2.12 | 2.45 | 2.71 |
| 225 | Tamil Nadu | Erode | BHAVANISAGAR | W112730077080001 | Kottamangalam | 11°27'30" | 77°08'00" | Bore Well | 12.44 | 14.75 | 6.84 | 8.76 |
| 226 | Tamil Nadu | Erode | AMMAPET | W113212077423501 | Krishnapuram | 11°32'12" | 77°42'35" | Dug Well | 15.55 | 14.09 | 2.07 | 6.06 |
| 227 | Tamil Nadu | Erode | GOPOCHETTIPALAIYA M | W112900077285002 | Kugalur pz | 11°29'00" | 77°28'50" | Bore Well | 8.59 | 6.82 | 5.23 | 7.18 |

| 228 | Tamil Nadu | Erode | | W104816077332501 | Kullakalpalayam | 10°48'16" | 77°33'25" | Dug Well | 8.03 | 6.68 | 3.3 | 2.85 |
|---------|-------------|----------|----------------------|------------------|---------------------|-----------|-----------|------------|-------------------------------|---------|---------|---------|
| 229 | Tamil Nadu | Erode | UTTUKULI | W111610077245001 | Kunnathur1 | 11°16'10" | 77°24'50" | Dug Well | 16.97 | 13.89 | 24.07 | 16.15 |
| 230 | Tamil Nadu | Erode | AMMAPETTAI | W113424077413801 | Kurichi | 11°34'24" | 77°41'38" | Dug Well | 4.64 | 1.51 | 3 | 3.85 |
| 231 | Tamil Nadu | Erode | AMMAPET | W113423077414201 | Kurichi pz | 11°34'23" | 77°41'42" | Bore Well | 5.21 | 1.08 | 1.6 | 2.26 |
| SL_ No. | STATE_ NAME | DISTRICT | BLOCK NAME | SITE ID | SITE_ NAME | LATTITUDE | LONGITUDE | SITE_ TYPE | Depth to Water Level (m bgl) | | | |
| | | | | | | | | | May- 18 | Aug- 18 | Nov- 18 | Jan- 19 |
| 232 | Tamil Nadu | Erode | NAMBIYUR | W111725077195002 | Malaiyapalayam pz | 11°17'25" | 77°19'50" | Bore Well | 50.46 | 49.27 | 13.7 | 11.86 |
| 233 | Tamil Nadu | Erode | PERUNDURAI | W110402077420801 | Molengkuttipalayam | 11°04'02" | 77°42'08" | Dug Well | 7.65 | 8.74 | 8.46 | 8 |
| 234 | Tamil Nadu | Erode | MULANUR | W104730077423001 | Mulanur2 | 10°47'30" | 77°42'30" | Dug Well | 4.64 | 8.44 | 7.64 | 5.02 |
| 235 | Tamil Nadu | Erode | VELLAIKOVIL | W110230077440001 | Muttur1 | 11°02'30" | 77°44'00" | Dug Well | 5.88 | 7.79 | 5.29 | 5.67 |
| 236 | Tamil Nadu | Erode | PUDUR | W091400078075001 | Nagalapuram | 09°14'00" | 78°07'50" | Bore Well | 2.7 | 5.35 | 1.75 | 3.13 |
| 237 | Tamil Nadu | Erode | | W105022077431801 | Nallu Road Junction | 10°50'22" | 77°43'18" | Dug Well | 3.76 | 2.33 | 2.28 | 2.35 |
| 238 | Tamil Nadu | Erode | NAMBIYUR | W112138077191501 | Nambiyur | 11°21'38" | 77°19'15" | Dug Well | 16.3 | 15.74 | 3.65 | 4.6 |
| 239 | Tamil Nadu | Erode | PERUNDURAI | W112010077351001 | Nasiyanur | 11°20'10" | 77°35'10" | Dug Well | 7.28 | 10.11 | 7.72 | 8.15 |
| 240 | Tamil Nadu | Erode | MULANUR | W103835077440301 | Nilangelvalasu pz | 10°38'35" | 77°44'03" | Bore Well | 6.14 | 7.1 | 7 | 6.72 |
| 241 | Tamil Nadu | Erode | VELLAIKOVIL | W105730077410002 | Olapalayam pz | 10°57'30" | 77°41'00" | Bore Well | 13.85 | 8.55 | 0 | 0 |
| 242 | Tamil Nadu | Erode | BHAVANI | W112754077362101 | Ooricheri | 11°27'54" | 77°36'21" | Dug Well | 4.64 | 4.65 | 4.5 | 5.5 |
| 243 | Tamil Nadu | Erode | UTHUKULI | W111327077250701 | Otti Vilangadu | 11°13'27" | 77°25'07" | Dug Well | 10 | 8.52 | 7.5 | 8 |
| 244 | Tamil Nadu | Erode | KANGEYAM | W110350077293202 | Padiyur | 11°03'50" | 77°29'32" | Dug Well | 8.18 | 9.17 | 8.07 | 9.12 |
| 245 | Tamil Nadu | Erode | TUKKANAYAKKANPALAYAM | W112354077310301 | Pandiyampalayam pz | 11°23'54" | 77°31'03" | Bore Well | 18.38 | 17.35 | 10.05 | 11.1 |
| 246 | Tamil Nadu | Erode | | W103924077280401 | Papayampudur | 10°39'24" | 77°28'04" | Dug Well | 10.12 | 7.59 | 4.1 | 13 |
| 247 | Tamil Nadu | Erode | | W104204077442201 | Pattaidurai | 10°42'04" | 77°44'22" | Dug Well | 2.5 | 3.24 | 3.7 | 5.21 |
| 248 | Tamil Nadu | Erode | NAMBIYUR | W112542077385701 | Periyapuliyur pz | 11°25'42" | 77°38'57" | Bore Well | 2.78 | 2.98 | 1.7 | 1.35 |
| 249 | Tamil Nadu | Erode | PERUNDURAI | W111645077350501 | Perundurai1 | 11°16'45" | 77°35'05" | Dug Well | 14.6 | 14.13 | 13.5 | 14.96 |
| 250 | Tamil Nadu | Erode | NAMBIYUR | W112041077190801 | Pilliyampalayam pz | 11°20'41" | 77°19'08" | Bore Well | 14.15 | 13.3 | 5.5 | 5.14 |
| 251 | Tamil Nadu | Erode | PERUNDURAI | W111539077314901 | Ponmudi | 11°15'39" | 77°31'49" | Dug Well | 22.7 | 28.74 | 22.7 | 23.58 |
| 252 | Tamil Nadu | Erode | MODAKKURICHI | W111028077512401 | Priyakolanalli pz | 11°10'28" | 77°51'24" | Bore Well | 5.11 | 0.78 | 0.55 | 1.68 |
| 253 | Tamil Nadu | Erode | ANDHIYUR | W113540077351501 | Pudupalayam1 | 11°35'40" | 77°35'15" | Dug Well | 20.19 | 19.26 | 16.85 | 17.41 |

| 254 | Tamil Nadu | Erode | VELLAIKOVIL | W105731077432101 | Puduppai pz | 10°57'31" | 77°43'21" | Bore Well | 6.28 | 5.1 | 5.37 | 4.8 |
|---------|-------------|----------|-----------------------|------------------|---------------------------|-----------|-----------|------------|-------------------------------|---------|---------|---------|
| 255 | Tamil Nadu | Erode | | W113230077103401 | Puduavadavalli | 11°32'30" | 77°10'34" | Dug Well | 21.87 | 5.38 | 16.6 | 17.3 |
| 256 | Tamil Nadu | Erode | BHAVANISAGAR | W112100077100001 | Pungaipuliampatti | 11°21'00" | 77°10'00" | Bore Well | 16.9 | 5.29 | 11.13 | 12.16 |
| SL_ No. | STATE_ NAME | DISTRICT | BLOCK NAME | SITE ID | SITE_ NAME | LATTITUDE | LONGITUDE | SITE_ TYPE | Depth to Water Level (m bgl) | | | |
| | | | | | | | | | May- 18 | Aug- 18 | Nov- 18 | Jan- 19 |
| 257 | Tamil Nadu | Erode | BHAVANISAGAR | W112110077101001 | Punjai Puliampatti | 11°21'00" | 77°10'00" | Dug Well | 5.94 | 14.99 | 4 | 6.74 |
| 258 | Tamil Nadu | Erode | THUKKANAICKENPAL AYAM | W113047077252401 | Punjaiduraimpalayam | 11°30'47" | 77°25'24" | Dug Well | 10.35 | 10.41 | 4.2 | 7.3 |
| 259 | Tamil Nadu | Erode | AMMAPET | W113531077395801 | Punnachipudur dw | 11°35'31" | 77°39'58" | Dug Well | 13.36 | 12.78 | 8.2 | 14.8 |
| 260 | Tamil Nadu | Erode | BHAVANI | W113026077365001 | Punnam | 11°30'26" | 77°36'50" | Dug Well | 5.44 | 3.82 | 0 | 4.33 |
| 261 | Tamil Nadu | Erode | PERUNDURAI | W113026077365002 | Punnam pz | 11°30'26" | 77°36'50" | Bore Well | 5.15 | 2.68 | 1.85 | 4.14 |
| 262 | Tamil Nadu | Erode | BHAVANISAGAR | W113144077083201 | Rajan Nagar pz | 11°31'44" | 77°08'32" | Bore Well | 16.84 | 14.68 | 7.7 | 8.12 |
| 263 | Tamil Nadu | Erode | TALAVADAI | W113250077083001 | Rajanagaram | 11°32'50" | 77°08'30" | Dug Well | 13.54 | 9.28 | 7.64 | 10.24 |
| 264 | Tamil Nadu | Erode | SATHYAMANGALAM | W113010077145001 | Sathiyamangalam | 11°30'10" | 77°14'50" | Dug Well | 8.62 | 20.84 | 7.17 | 8.22 |
| 265 | Tamil Nadu | Erode | SATHYAMANGALAM | W112950077141001 | Sathiyamangalam | 11°29'50" | 77°14'10" | Bore Well | 11.5 | 7.51 | 6.2 | 8.82 |
| 266 | Tamil Nadu | Erode | AMMAPET | W113112077361201 | Settunampalayam pz | 11°31'12" | 77°36'12" | Bore Well | 9.22 | 6.12 | 7.2 | 8.15 |
| 267 | Tamil Nadu | Erode | TALAVADAI | W114632077012301 | Talavadi new | 11°46'32" | 77°01'23" | Dug Well | 2.9 | 5.3 | 1.1 | 2.75 |
| 268 | Tamil Nadu | Erode | TALAVADAI | W114624077001401 | Talavadi pz | 11°46'24" | 77°00'14" | Bore Well | 9.47 | 6.49 | 0 | 0 |
| 269 | Tamil Nadu | Erode | KODUMUDI | W110730077523001 | Unjalur | 11°07'30" | 77°52'30" | Dug Well | 4.65 | 3.1 | 3.25 | 3.35 |
| 270 | Tamil Nadu | Erode | BHAVANI | W112905077413001 | Urachikottai | 11°29'05" | 77°41'30" | Bore Well | 5 | 5.68 | 4.8 | 4.92 |
| 271 | Tamil Nadu | Erode | KANGAYAM | W105330077314501 | Uthiyur | 10°53'30" | 77°31'45" | Dug Well | 6.09 | 7.59 | 6.87 | 8.16 |
| 272 | Tamil Nadu | Erode | ERODE | W112408077381501 | VadakkuThaieripalayam | 11°24'08" | 77°38'15" | Dug Well | 4.93 | 5.95 | 4.4 | 4.05 |
| 273 | Tamil Nadu | Erode | BHAVANI | W112936077415501 | Varadanallur | 11°29'36" | 77°41'55" | Dug Well | 5.13 | 5.67 | 2.07 | 2.51 |
| 274 | Tamil Nadu | Erode | VELLAIKOVIL | W105640077425501 | Vellakoil | 10°56'40" | 77°42'55" | Dug Well | 3.66 | 3.55 | 3.2 | 4.1 |
| 275 | Tamil Nadu | Erode | AMMAPETTAI | W113715077380001 | Vellitirupur | 11°37'15" | 77°38'00" | Dug Well | 6.13 | 6.45 | 7 | 8 |
| 276 | Tamil Nadu | Erode | | W112919077092302 | Velliyampalayam puthur | 11°29'19" | 77°09'23" | Dug Well | 7.98 | 6.88 | 8.7 | 8 |
| 277 | Tamil Nadu | Erode | SATHYAMANGALAM | W112919077092301 | Velliyampalayam puthur pz | 11°29'19" | 77°09'23" | Bore Well | 7.66 | 6.38 | 8.3 | 7 |

| SL_No. | STATE_NAME | DISTRICT | BLOCK NAME | SITE ID | SITE_NAME | LATTITUDE | LONGITUDE | SITE_TYPE | Depth to Water Level (m bgl) | | | |
|--------|------------|--------------|------------------|------------------|-------------------------|-----------|-----------|-----------|-------------------------------|--------|--------|--------|
| | | | | | | | | | May-18 | Aug-18 | Nov-18 | Jan-19 |
| 278 | Tamil Nadu | Erode | CHENNIMALAI | W111410077393101 | Vellodu new | 11°14'10" | 77°39'31" | Dug Well | 2.75 | 3.05 | 4 | 2.95 |
| 279 | Tamil Nadu | Erode | PERUNDURAI | W111430077301501 | Vijayamangalam1 | 11°14'30" | 77°30'15" | Dug Well | 17.35 | 17.4 | 14.93 | 15.37 |
| 280 | Tamil Nadu | Kancheepuram | ACHARAPAKKAM | w122423079484801 | Achirapakkam | 12°24'23" | 79°48'48" | Dug Well | 5.7 | 0 | 0 | 0 |
| 281 | Tamil Nadu | Kancheepuram | ST.THOMAS | W125315080085501 | Agaram2 | 12°53'15" | 80°08'55" | Dug Well | 5.73 | 4.93 | 4.68 | 5.73 |
| 282 | Tamil Nadu | Kancheepuram | ST.THOMAS | W125407080145801 | Akkarai | 12°54'07" | 80°14'58" | Dug Well | 4.25 | 4.15 | 3.15 | 3.3 |
| 283 | Tamil Nadu | Kancheepuram | CHITLAPAKKAM | W125900080073001 | Anakkaputhur | 12°59'00" | 80°07'30" | Dug Well | 6.55 | 9.3 | 10.1 | 8.7 |
| 284 | Tamil Nadu | Kancheepuram | KATTANKOLATHUR | W124200079583001 | Chenglepet1 | 12°42'00" | 79°58'30" | Dug Well | 3.4 | 2.6 | 2.3 | 2.58 |
| 285 | Tamil Nadu | Kancheepuram | ST.THOMAS | W125626080081501 | Chitlapakkam | 12°56'26" | 80°08'15" | Dug Well | 7.6 | 4.6 | 4.25 | 6.5 |
| 286 | Tamil Nadu | Kancheepuram | ST.THOMAS | W125705080082101 | Chrompet | 12°57'05" | 80°08'21" | Dug Well | 6.3 | 7.05 | 6.85 | 6.9 |
| 287 | Tamil Nadu | Kancheepuram | CHITAMUR | W121530079543001 | Chunamedu | 12°15'00" | 79°54'30" | Dug Well | 4.3 | 8.1 | 6.3 | 2.6 |
| 288 | Tamil Nadu | Kancheepuram | KUNTRATTUR | W130055080081201 | Gerugambakkam periurban | 13°00'55" | 80°08'12" | Dug Well | 3.7 | 4.7 | 3.91 | 4.4 |
| 289 | Tamil Nadu | Kancheepuram | KATTANKOLATHUR | W125030080040001 | Guduvancheri | 12°50'30" | 80°04'00" | Bore Well | 9.25 | 12 | 10.2 | 8.4 |
| 290 | Tamil Nadu | Kancheepuram | KATTANKOLATHUR | W125030080040001 | Guduvancheri | 12°50'30" | 80°04'00" | Dug Well | 9.25 | 12 | 10.2 | 8.4 |
| 291 | Tamil Nadu | Kancheepuram | ST.THOMAS | W125635080085201 | Hasthinapuram | 12°56'35" | 80°08'52" | Dug Well | 6.5 | 9.8 | 7.3 | 7.65 |
| 292 | Tamil Nadu | Kancheepuram | KANCHEEPURAM | W125000079423001 | Kancheepuram | 12°50'00" | 79°42'30" | Dug Well | 7.03 | 8.53 | 7.23 | 8.33 |
| 293 | Tamil Nadu | Kancheepuram | KATTANKULATHUR | W124830080014701 | Kattankulathur | 12°48'30" | 80°01'47" | Dug Well | 5.9 | 8.25 | 0 | 6.5 |
| 294 | Tamil Nadu | Kancheepuram | | W125744080110301 | Kilkattalai | 12°57'23" | 80°11'22" | Dug Well | 7.56 | 8.56 | 6.76 | 6.76 |
| 295 | Tamil Nadu | Kancheepuram | KATTANKOLATHUR | W125207080063701 | Kolapakkam | 12°52'07" | 80°06'37" | Dug Well | 4.85 | 5.4 | 5.22 | 4.1 |
| 296 | Tamil Nadu | Kancheepuram | CHITAMUR | W122050079543001 | Kolathanallur | 12°20'50" | 79°54'30" | Dug Well | 8.3 | 8.3 | 8.9 | 4.3 |
| 297 | Tamil Nadu | Kancheepuram | CHITALAPAKKAM | W125805080153601 | Kottivakkam | 12°58'05" | 80°15'36" | Dug Well | 7.5 | 6.7 | 0 | 0 |
| 298 | Tamil Nadu | Kancheepuram | CHITLAPAKKAM | W125356080093801 | Madambakkam | 12°53'52" | 80°09'08" | Dug Well | 3.01 | 4.51 | 0 | 0 |
| 299 | Tamil Nadu | Kancheepuram | MADURANTHAGAM | W123145079540001 | Madurantagam1 | 12°31'45" | 79°54'00" | Dug Well | 7.7 | 8.9 | 8.9 | 6.25 |
| 300 | Tamil Nadu | Kancheepuram | TIRUKALUKKUNDRAM | W123730080113001 | Mahabalipuram | 12°37'30" | 80°11'30" | Dug Well | 2.85 | 4.8 | 3.95 | 3.55 |
| 301 | Tamil Nadu | Kancheepuram | KUNDRATHUR | W130129080063201 | Mangadu | 13°01'29" | 80°06'32" | Dug Well | 3.3 | 4.4 | 3.15 | 4 |
| 302 | Tamil Nadu | Kancheepuram | ST.THOMAS | W125820080102501 | Meenambakkam1 | 12°58'20" | 80°10'25" | Dug Well | 7.25 | 4.7 | 5.7 | 3.6 |
| 303 | Tamil Nadu | Kancheepuram | | W124919080142601 | Muttukadu | 12°49'19" | 80°14'26" | Dug Well | 5.7 | 5.65 | 0 | 0 |
| 304 | Tamil Nadu | Kancheepuram | ST.THOMAS | W125727080073401 | Nagalkeni | 12°57'37" | 80°07'31" | Dug Well | 2.4 | 1.6 | 1.5 | 1.55 |

| SL_ No. | STATE_ NAME | DISTRICT | BLOCK NAME | SITE ID | SITE_ NAME | LATTITUDE | LONGITUDE | SITE_ TYPE | Depth to Water Level (m bgl) | | | |
|---------|-------------|--------------|------------------|------------------|--------------------------|-----------|-----------|------------|-------------------------------|---------|---------|---------|
| | | | | | | | | | May- 18 | Aug- 18 | Nov- 18 | Jan- 19 |
| 305 | Tamil Nadu | Kancheepuram | ST.THOMAS | W130015080111501 | Nandambakkam | 13°00'15" | 80°11'15" | Dug Well | 9.6 | 3.4 | 1.97 | 3.5 |
| 306 | Tamil Nadu | Kancheepuram | ST.THOMAS | W130015080111501 | Nandambakkam | 13°00'15" | 80°11'15" | Dug Well | 9.6 | 3.4 | 1.97 | 3.5 |
| 307 | Tamil Nadu | Kancheepuram | MADHURANTHAKAM | W122635079532101 | Nethapakkam | 12°26'34" | 79°53'21" | Bore Well | 0 | 4.4 | 5.4 | 1.85 |
| 308 | Tamil Nadu | Kancheepuram | KUNTRATTUR | W125445080004501 | Paddapai | 12°54'45" | 80°00'45" | Bore Well | 7.5 | 8.95 | 2 | 9.3 |
| 309 | Tamil Nadu | Kancheepuram | CHITLAPAKKAM | W131905079574501 | Palavakkam | 13°19'05" | 79°57'45" | Dug Well | 7.55 | 1 | 0.4 | 3.35 |
| 310 | Tamil Nadu | Kancheepuram | CHITLAPAKKAM | W125748080154201 | Palkalainagar | 12°57'48" | 80°15'42" | Dug Well | 2.9 | 4.35 | 0 | 0 |
| 311 | Tamil Nadu | Kancheepuram | ST.THOMAS | W125822080091601 | Pallavaram | 12°58'22" | 80°09'16" | Bore Well | 5.65 | 7.45 | 5.55 | 3.95 |
| 312 | Tamil Nadu | Kancheepuram | ST.THOMAS | W125822080091601 | Pallavaram | 12°58'22" | 80°09'16" | Dug Well | 5.65 | 7.45 | 5.55 | 3.95 |
| 313 | Tamil Nadu | Kancheepuram | ST.THOMAS | W125500080063001 | Perungulathur | 12°55'00" | 80°06'30" | Bore Well | 5.5 | 0 | 5.56 | 4.8 |
| 314 | Tamil Nadu | Kancheepuram | KUNTRATTUR | W130121080091201 | Porur dw | 13°01'21" | 80°09'12" | Dug Well | 4.065 | 5.465 | 5.145 | 4.165 |
| 315 | Tamil Nadu | Kancheepuram | ST.THOMAS | W125542080101501 | Rajakeelpakkam dw | 12°55'42" | 80°10'15" | Dug Well | 6.3 | 8.55 | 3.8 | 0 |
| 316 | Tamil Nadu | Kancheepuram | UTHIRAMERUR | W123800079500001 | Rettamangalam | 12°37'48" | 79°50'01" | Bore Well | 6.25 | 5.5 | 6 | 3.3 |
| 317 | Tamil Nadu | Kancheepuram | TIRUKALUKKUNDRAM | W123113080090601 | Sadras | 12°31'13" | 80°09'06" | Dug Well | 4.49 | 5.74 | 3.94 | 3.84 |
| 318 | Tamil Nadu | Kancheepuram | ST.THOMAS | W130026080115201 | St.Thomas Mount dw | 13°00'26" | 80°11'52" | Dug Well | 8.75 | 10.65 | 5.55 | 7.65 |
| 319 | Tamil Nadu | Kancheepuram | ST.THOMAS | W125600080080001 | Tambaram1 | 12°56'00" | 80°08'00" | Dug Well | 12 | 10.3 | 11.1 | 8.3 |
| 320 | Tamil Nadu | Kancheepuram | KUNTRATTUR | W125746080064702 | Thiruneermalai periurban | 12°57'46" | 80°06'47" | Dug Well | 7.3 | 8 | 6.78 | 7.4 |
| 321 | Tamil Nadu | Kancheepuram | TIRUKALUKKUNDRAM | W123630079400001 | Tirukalukundram | 12°36'30" | 79°40'00" | Dug Well | 5.69 | 5.89 | 5 | 3.69 |
| 322 | Tamil Nadu | Kancheepuram | TIRUKALUKKUNDRAM | W124345080113001 | Tiruporur | 12°43'45" | 80°11'30" | Dug Well | 3.31 | 2.66 | 1.21 | 2.31 |
| 323 | Tamil Nadu | Kancheepuram | POONAMALLEE | W130412080074401 | Tiruverkadu | 13°04'12" | 80°07'44" | Dug Well | 6.3 | 10.3 | 7.43 | 0 |
| 324 | Tamil Nadu | Kancheepuram | ST.THOMAS | W125210080145001 | Uthandi | 12°52'10" | 80°14'50" | Dug Well | 4.8 | 5.1 | 4.1 | 4.1 |
| 325 | Tamil Nadu | Kancheepuram | UTTIRAMERUR | W123630079441501 | Uthiramerur2 | 12°36'30" | 79°44'15" | Dug Well | 6.9 | 7.5 | 7.2 | 6.1 |
| 326 | Tamil Nadu | Kancheepuram | ST.THOMAS | W125401080101601 | Vengaivasal | 12°54'01" | 80°10'16" | Dug Well | 7.45 | 7.4 | 6.63 | 7.4 |
| 327 | Tamil Nadu | Kancheepuram | KANCHEEPURAM | W124630079493001 | Walajabad | 12°46'30" | 79°49'30" | Dug Well | 6.25 | 6.85 | 5.2 | 5.45 |
| 328 | Tamil Nadu | Kanyakumari | THOVALA | W081500077310001 | Aralvaimozhi | 08°15'00" | 77°31'00" | Dug Well | 4.55 | 4.3 | 3.9 | 4.45 |
| 329 | Tamil Nadu | Kanyakumari | TIRUVATTAR | W081930077153001 | Attur | 08°19'30" | 77°15'30" | Dug Well | 11.1 | 7.75 | 8.19 | 9.3 |

| SL_No. | STATE_NAME | DISTRICT | BLOCK NAME | SITE ID | SITE_NAME | LATTITUDE | LONGITUDE | SITE_TYPE | Depth to Water Level (m bgl) | | | |
|--------|------------|-------------|------------------|------------------|--------------------|-----------|-----------|-----------|-------------------------------|--------|--------|--------|
| | | | | | | | | | May-18 | Aug-18 | Nov-18 | Jan-19 |
| 330 | Tamil Nadu | Kanyakumari | THOVALA | W081530077271001 | Boothapandy | 08°15'30" | 77°27'10" | Dug Well | 4.3 | 4.1 | 4.35 | 4.43 |
| 331 | Tamil Nadu | Kanyakumari | KURUNDANKODU | W081130077174301 | Chettiarmadam DW | 08°11'30" | 77°17'43" | Dug Well | 11.28 | 6 | 6.85 | 8.35 |
| 332 | Tamil Nadu | Kanyakumari | AGASTHEESWARAM | W080500077330001 | Kanyakumari1 | 08°05'00" | 77°33'00" | Dug Well | 7.72 | 6 | 2.6 | 4.93 |
| 333 | Tamil Nadu | Kanyakumari | TIRUVATTAR | W081702077161901 | Kattudurai DW | 08°17'02" | 77°16'19" | Dug Well | 7.3 | 4.9 | 5.28 | 8.7 |
| 334 | Tamil Nadu | Kanyakumari | KURUNDANKODU | W081040077154501 | Kolachal | 08°10'40" | 77°15'45" | Dug Well | 11.9 | 11.28 | 11.13 | 11.68 |
| 335 | Tamil Nadu | Kanyakumari | TIRUVATTAR | W082108077170901 | Kulasekharan DW | 08°21'08" | 77°17'09" | Dug Well | 7.1 | 6.3 | 6.4 | 8.8 |
| 336 | Tamil Nadu | Kanyakumari | AGASTHEESWARAM | W080610077323801 | Kundal(West) PZ | 08°06'10" | 77°32'38" | Bore Well | 24 | 7.7 | 4.92 | 7.4 |
| 337 | Tamil Nadu | Kanyakumari | MELPURAM | W081835077125101 | Marthandam | 08°18'35" | 77°12'51" | Dug Well | 7.49 | 7.65 | 8.12 | 13.77 |
| 338 | Tamil Nadu | Kanyakumari | AGASTHEESWARAM | W081000077270001 | Nagarkoil1 | 08°10'00" | 77°27'00" | Dug Well | 3.16 | 1.74 | 1.31 | 1.56 |
| 339 | Tamil Nadu | Kanyakumari | RAJAKKAMANGALAM | W080755077220001 | Rajakamangalam | 08°07'55" | 77°22'00" | Bore Well | 2.8 | 2.3 | 2.1 | 2.4 |
| 340 | Tamil Nadu | Kanyakumari | TAKKALAI | W081430077193001 | Takkalai | 08°14'30" | 77°19'30" | Dug Well | 7.05 | 5.4 | 2.75 | 4.96 |
| 341 | Tamil Nadu | Kanyakumari | TAKKALAI | W081455077183001 | Thakkalai1 | 08°14'55" | 77°18'30" | Bore Well | 6.5 | 8.31 | 5.52 | 6.04 |
| 342 | Tamil Nadu | Kanyakumari | AGASTHEESWARAM | W080700077334501 | Variyoor | 08°07'00" | 77°33'45" | Dug Well | 1.4 | 0.75 | 0.7 | 1.05 |
| 343 | Tamil Nadu | Kanyakumari | KILLIYUR | W081320077153001 | Vellaivilai | 08°13'20" | 77°15'30" | Dug Well | 12.3 | 10 | 8.9 | 9.2 |
| 344 | Tamil Nadu | Kanyakumari | KURUNDANKODU | W081330077213001 | Villukuri | 08°13'30" | 77°21'30" | Dug Well | 9.25 | 5.4 | 3.9 | 8.25 |
| 345 | Tamil Nadu | Karur | KULITHALAI | W105158078325001 | Allur-Agragaram dw | 10°51'58" | 78°32'50" | Dug Well | 3.89 | 2.7 | 2.15 | 2.33 |
| 346 | Tamil Nadu | Karur | ARAVAKURICHI | W104630077553001 | Aravakurichi2 | 10°46'30" | 77°55'30" | Dug Well | 9.35 | 9.7 | 7.3 | 7.65 |
| 347 | Tamil Nadu | Karur | K.PARAMATHI | W105200077540002 | Chinna Dharapuram | 10°52'00" | 77°54'00" | Dug Well | 5.2 | 4.9 | 1.6 | 1.28 |
| 348 | Tamil Nadu | Karur | KULITHALAI | W105117078291601 | Enuguru DW | 10°51'17" | 78°29'16" | Dug Well | 8.6 | 9.6 | 9.35 | 9.3 |
| 349 | Tamil Nadu | Karur | THATHENI | W105030078100001 | Jagatabi | 10°50'30" | 78°10'00" | Dug Well | 11.39 | 12.49 | 11.89 | 11.54 |
| 350 | Tamil Nadu | Karur | KARUR | W105730078050001 | Karur2 | 10°57'30" | 78°05'00" | Dug Well | 4.4 | 5.12 | 5 | 5.45 |
| 351 | Tamil Nadu | Karur | | W104537077494401 | Kovilur | 10°45'37" | 77°49'44" | Bore Well | 0 | 4.8 | 3.8 | 4.7 |
| 352 | Tamil Nadu | Karur | KRISHNARAYAPURAM | W105630078143001 | Mayanur | 10°56'30" | 78°14'30" | Dug Well | 10 | 8.17 | 9.15 | 9.45 |
| 353 | Tamil Nadu | Karur | KRISHNARAYAPURAM | W105236078131901 | Melnagavaram dw | 10°52'36" | 78°13'19" | Dug Well | 4.9 | 4.07 | 1.45 | 1.8 |
| 354 | Tamil Nadu | Karur | KARUR | W110308077553002 | Noyyil1 | 11°03'08" | 77°55'30" | Dug Well | 4.15 | 3.4 | 3 | 2.7 |
| 355 | Tamil Nadu | Karur | K.PARAMATHI | W105800077544501 | Paramatti1 | 10°58'00" | 77°54'45" | Dug Well | 2.5 | 3.18 | 2.13 | 1.98 |

| SL_No. | STATE_NAME | DISTRICT | BLOCK NAME | SITE ID | SITE_NAME | LATTITUDE | LONGITUDE | SITE_TYPE | Depth to Water Level (m bgl) | | | |
|--------|------------|----------|-----------------|------------------|---------------------------|-----------|-----------|-----------|-------------------------------|--------|--------|--------|
| | | | | | | | | | May-18 | Aug-18 | Nov-18 | Jan-19 |
| 356 | Tamil Nadu | Karur | THOGAMALAI | W104345078253001 | Thogamalai | 10°43'45" | 78°25'30" | Dug Well | 3.52 | 4.71 | 4.5 | 3.42 |
| 357 | Tamil Nadu | karur | THOGAMALAI | W104354078313001 | Vaducheri | 10°43'54" | 78°31'30" | Bore Well | 11.08 | 0 | 11.92 | 11.92 |
| 358 | Tamil Nadu | Karur | KADAVUR | W104644078115102 | Veerapalayam dw | 10°46'44" | 78°11'51" | Dug Well | 16.2 | 17.25 | 14.7 | 15.2 |
| 359 | Tamil Nadu | Madurai | VADIPATTI | W100300078054801 | Alanganallur | 10°03'00" | 78°05'48" | Bore Well | 10.2 | 8.93 | 5.66 | 6.12 |
| 360 | Tamil Nadu | Madurai | TIRUPARANKUNRAM | W095250078064001 | Avaniyapuram | 09°52'50" | 78°06'40" | Dug Well | 14.55 | 14.29 | 13.72 | 0 |
| 361 | Tamil Nadu | Madurai | TIRUMANGALAM | W095629077580501 | Chekkanoorani | 09°56'29" | 77°58'05" | Dug Well | 1.75 | 12.07 | 2.53 | 5.25 |
| 362 | Tamil Nadu | Madurai | TIRUPARANKUNRAM | W094749078053601 | Eliyarpathi | 09°47'49" | 78°05'36" | Dug Well | 18.8 | 19.55 | 2.58 | 17.2 |
| 363 | Tamil Nadu | Madurai | MADURAI WEST | W100445078103001 | Kadavoor | 10°04'45" | 78°10'30" | Dug Well | 11.72 | 7.64 | 4.69 | 6.04 |
| 364 | Tamil Nadu | Madurai | MADURAI EAST | W100245078120001 | Kallandri1 | 10°02'45" | 78°12'00" | Bore Well | 5.45 | 1.18 | 1.2 | 1.9 |
| 365 | Tamil Nadu | Madurai | TIRUPARANKUNRAM | W100830078363001 | Kappalur | 09°51'36" | 78°01'19" | Dug Well | 12.4 | 14.2 | 17.8 | 18.9 |
| 366 | Tamil Nadu | Madurai | TIRUPARANKUNRAM | W100830078363001 | Kappalur | 09°51'36" | 78°01'19" | Dug Well | 12.4 | 14.2 | 17.8 | 18.9 |
| 367 | Tamil Nadu | Madurai | SEDAPATTI | W094225077530801 | Kolluveeranpatti | 09°42'25" | 77°53'08" | Bore Well | 7.9 | 9.8 | 7.43 | 8.8 |
| 368 | Tamil Nadu | Madurai | TIRUPARANKUNRAM | W095627078000201 | M.K.University | 09°56'27" | 78°00'02" | Dug Well | 10.4 | 10.25 | 9.05 | 8.5 |
| 369 | Tamil Nadu | Madurai | TIRUPARANKUNRAM | W095304078105701 | M.Puliyankulam | 09°53'04" | 78°10'57" | Dug Well | 9.7 | 8.45 | 6.35 | 5.45 |
| 370 | Tamil Nadu | Madurai | TIRUPARANKUNRAM | W095508078064301 | Madurai New College House | 09°55'08" | 78°06'43" | dug Well | 24.4 | 0 | 0 | 24.7 |
| 371 | Tamil Nadu | Madurai | TIRUPARANKUNRAM | W095538078061301 | Madurai Rly Colony | 09°55'38" | 78°06'13" | Dug Well | 17.75 | 14.4 | 14.94 | 18.55 |
| 372 | Tamil Nadu | Madurai | TIRUPARANKUNRAM | W095430078091001 | Madurai south | 09°54'30" | 78°09'10" | Dug Well | 0 | 0 | 0 | 0 |
| 373 | Tamil Nadu | Madurai | TIRUPARANKUNRAM | W095643078070701 | Meenambalpura m | 09°56'43" | 78°07'07" | Dug Well | 9.5 | 10.04 | 3.88 | 0 |
| 374 | Tamil Nadu | Madurai | TIRUPARANKUNRAM | W095605078100801 | Melamadai | 09°56'05" | 78°10'08" | Dug Well | 7.57 | 6.02 | 4.37 | 4.99 |
| 375 | Tamil Nadu | Madurai | MELUR | W100150078200001 | Melur1 | 10°01'50" | 78°20'00" | Bore Well | 11.5 | 3.7 | 1.49 | 2.6 |
| 376 | Tamil Nadu | Madurai | MELUR | W100200078204002 | Meluru new | 10°02'00" | 78°20'40" | Dug Well | 9.55 | 2.45 | 1.55 | 2.82 |
| 377 | Tamil Nadu | Madurai | SEDAPATTI | W094500077403001 | Sedapatti | 09°45'00" | 77°40'30" | Bore Well | 11.65 | 11.96 | 7.85 | 8.05 |
| 378 | Tamil Nadu | Madurai | TIRUMANGALAM | W094900077584502 | Thirumangalam new | 09°49'00" | 77°58'45" | Dug Well | 9.25 | 0 | 9.47 | 9.9 |
| 379 | Tamil Nadu | Madurai | TIRUPARANKUNRAM | W095704078122601 | Thirumogur | 09°57'04" | 78°12'26" | Dug Well | 4.55 | 3.38 | 1.45 | 1.38 |
| 380 | Tamil Nadu | Madurai | TIRUPARANKUNRAM | W095913078082001 | Thirupallai | 09°09'13" | 78°08'20" | Dug Well | 5.65 | 6.15 | 4.2 | 0 |
| 381 | Tamil Nadu | Madurai | CHELLAMPATTI | W095515077530001 | Tirumangalam | 09°55'15" | 77°53'00" | Bore Well | 4.15 | 2.1 | 0.9 | 1.5 |

| SL_ No. | STATE_ NAME | DISTRICT | BLOCK NAME | SITE ID | SITE_ NAME | LATTITUDE | LONGITUDE | SITE_ TYPE | Depth to Water Level (m bgl) | | | |
|---------|-------------|--------------|---------------------|------------------|--------------------|-----------|-----------|------------|-------------------------------|---------|---------|---------|
| | | | | | | | | | May- 18 | Aug- 18 | Nov- 18 | Jan- 19 |
| 382 | Tamil Nadu | Madurai | USHILAMPATTI | W095910077481502 | Usilampatti new | 09°09'10" | 77°48'15" | Dug Well | 9.85 | 8.65 | 9.67 | 0 |
| 383 | Tamil Nadu | Madurai | VADIPATTI | W100453077580101 | Vadipatti dw | 10°04'53" | 77°58'01" | Dug Well | 0 | 0.8 | 0.45 | 1.65 |
| 384 | Tamil Nadu | Madurai | THIRUPPARAN KUNDRAM | W094830078053001 | Valaiyankulam | 09°48'15" | 78°05'30" | Dug Well | 12.1 | 0 | 0 | 0 |
| 385 | Tamil Nadu | Madurai | TIRUPARANKUNRAM | W094815078053002 | Valayankulam | 09°48'30" | 78°05'58" | Bore Well | 17.95 | 0 | 0 | 17.4 |
| 386 | Tamil Nadu | Madurai | TIRUPARANKUNRAM | W095738078042301 | Vilangudi | 09°57'38" | 78°04'23" | Dug Well | 9.5 | 6.95 | 4.29 | 3.35 |
| 387 | Tamil Nadu | Nagapattinam | NAGAPATTINAM | W104439079510101 | Akkaraipettai | 10°44'39" | 79°51'01" | Dug Well | 3.12 | 2.88 | 1.98 | 2.63 |
| 388 | Tamil Nadu | Nagapattinam | KIZHVELUR | W104600079440001 | Keelvalur | 10°46'00" | 79°44'00" | Dug Well | 4.18 | 4.8 | 2.2 | 3.15 |
| 389 | Tamil Nadu | Nagapattinam | KOLLIDAM | W111947079430801 | Kollidam | 11°19'47" | 79°43'08" | Dug Well | 4.5 | 0 | 0 | 2.9 |
| 390 | Tamil Nadu | Nagapattinam | MAYAVARAM | W110540079392001 | Mayavaram | 11°05'40" | 79°39'20" | Dug Well | 4.22 | 3.25 | 1.25 | 2.5 |
| 391 | Tamil Nadu | Nagapattinam | NAGAPATTINAM | W104657079503501 | Nagapattinam | 10°46'57" | 79°50'35" | Dug Well | 5.13 | 6.09 | 4.62 | 4.7 |
| 392 | Tamil Nadu | Nagapattinam | NAGAPATTINAM | W104804079503101 | Nagore | 10°48'04" | 79°50'31" | Dug Well | 3.85 | 5.75 | 2.25 | 2.95 |
| 393 | Tamil Nadu | Nagapattinam | KOLLIDAM | W111948079463101 | Nallur | 11°19'48" | 79°46'31" | Dug Well | 2.65 | 0 | 1.2 | 1.97 |
| 394 | Tamil Nadu | Nagapattinam | KOLLIDAM | W104100079501501 | Odacherry | 11°19'48" | 79°46'31" | Dug Well | 3.6 | 3.7 | 1.6 | 2.7 |
| 395 | Tamil Nadu | Nagapattinam | SIRKAZHI | W110849079500601 | Poompuhar Melaiyur | 11°08'49" | 79°50'06" | Dug Well | 4.63 | 4.55 | 2.45 | 3.8 |
| 396 | Tamil Nadu | Nagapattinam | SIRKAZHI | W111420079442001 | Sirgazhi1 | 11°14'20" | 79°44'20" | Dug Well | 4.67 | 0 | 1.8 | 0 |
| 397 | Tamil Nadu | Nagapattinam | VEDARANNIYAM | W102430079410001 | Thagattur | 10°24'30" | 79°41'00" | Dug Well | 2.78 | 3.57 | 0.75 | 1.5 |
| 398 | Tamil Nadu | Nagapattinam | THALAINAYAR | W111235079395001 | Thalaignayiru | 10°35'00" | 79°46'00" | Dug Well | 3.4 | 3.4 | 1.55 | 2.35 |
| 399 | Tamil Nadu | Nagapattinam | VEDARANNIYAM | W102841079494501 | Thamaraipulam | 10°28'41" | 79°49'45" | Dug Well | 3.2 | 4.05 | 0.7 | 1.73 |
| 400 | Tamil Nadu | Nagapattinam | VEDARANYAM | W102504079501101 | Thethakudi | 10°25'04" | 79°50'11" | Dug Well | 2.8 | 3.5 | 0.7 | 1.6 |
| 401 | Tamil Nadu | Nagapattinam | TALAINAYAR | W102841079494401 | Thirukadaiyur | 10°28'41" | 79°49'44" | Dug Well | 8 | 0 | 0 | 2.78 |
| 402 | Tamil Nadu | Nagapattinam | SEMBANARKOVIL | W110101079510501 | Tranquebar | 11°01'01" | 79°51'05" | Dug Well | 2.55 | 2.32 | 1.55 | 2.42 |
| 403 | Tamil Nadu | Nagapattinam | VEDARANNIYAM | W102100079514501 | Vedaranyam | 10°21'00" | 79°51'45" | Dug Well | 2.06 | 2.86 | 0.86 | 1.86 |
| 404 | Tamil Nadu | Nagapattinam | NAGAPATTINAM | W104100079501501 | Velanganni | 10°41'00" | 79°50'15" | Dug Well | 3.72 | 4.6 | 1.8 | 2.55 |
| 405 | Tamil Nadu | Namakkal | TIRUCHENGODU | W112148077483201 | Ainthu Panai | 11°21'48" | 77°48'32" | Dug Well | 6.86 | 4.57 | 7.7 | 6.14 |
| 406 | Tamil Nadu | Namakkal | RASIPURAM | W112557078093202 | Anaipalayam S | 11°25'57" | 78°09'32" | Bore Well | 4.53 | 0 | 0 | 0 |
| 407 | Tamil Nadu | Namakkal | PALLIPALAYAM | W112103077455001 | Annai sathanagar | 11°21'03" | 77°45'50" | Dug Well | 2.48 | 1.15 | 0 | 1.75 |
| 408 | Tamil Nadu | Namakkal | TIRUCHENGODU | W111854077552701 | Chittalandur dw | 11°18'54" | 77°55'27" | Dug Well | 6.33 | 5.37 | 6.62 | 6.42 |

| SL_ No. | STATE_ NAME | DISTRICT | BLOCK NAME | SITE ID | SITE_ NAME | LATTITUDE | LONGITUDE | SITE_ TYPE | Depth to Water Level (m bgl) | | | |
|---------|-------------|----------|----------------|------------------|----------------------|-----------|-----------|------------|-------------------------------|---------|---------|---------|
| | | | | | | | | | May- 18 | Aug- 18 | Nov- 18 | Jan- 19 |
| 409 | Tamil Nadu | Namakkal | ELACHIPALAYAM | W112305078004502 | Elachipalayam new | 11°23'05" | 78°00'45" | Dug Well | 11.6 | 12.18 | 12.35 | 13.81 |
| 410 | Tamil Nadu | Namakkal | NAMAGIRIPETTAI | W113424078241601 | Eswaramoorthypalayam | 11°34'24" | 78°24'16" | Dug Well | 48.4 | 47.32 | 38.15 | 37.6 |
| 411 | Tamil Nadu | Namakkal | PUDUCHATRAM | W112157078070902 | Ezhur-Olapalayam S | 11°21'57" | 78°07'09" | Bore Well | 109.3 | 0 | 0 | 0 |
| 412 | Tamil Nadu | Namakkal | VANNANDURAI | W112603078080401 | Gurusamipalayam | 11°26'03" | 78°08'04" | Dug Well | 4.8 | 6.17 | 4.9 | 5.74 |
| 413 | Tamil Nadu | Namakkal | PARAMATHI | W111215077593001 | Irumbapalam | 11°12'15" | 77°59'30" | Dug Well | 1.95 | 2.48 | 1.87 | 2.25 |
| 414 | Tamil Nadu | Namakkal | SENDAMANGALAM | W112000078144501 | K.Naickanpatti | 11°20'00" | 78°14'45" | Dug Well | 8.96 | 8.15 | 9.7 | 10.73 |
| 415 | Tamil Nadu | Namakkal | ELACHIPALAYAM | W111627078045701 | Kalinayakkanur | 11°16'27" | 78°04'57" | Dug Well | 3.4 | 4.15 | 4.63 | 5.37 |
| 416 | Tamil Nadu | Namakkal | MALLASAMUDRAM | W113100078021001 | Kalipatti | 11°31'00" | 78°02'10" | Dug Well | 17.51 | 17.19 | 13.1 | 19.39 |
| 417 | Tamil Nadu | Namakkal | NAMAGIRIPETTAI | W112859078223001 | Kamarajar Nagar | 11°28'59" | 78°22'30" | Dug Well | 17.1 | 19.17 | 8.4 | 15.1 |
| 418 | Tamil Nadu | Namakkal | ELACHIPALAYAM | W111856078020101 | Kattipalayam | 11°18'56" | 78°02'01" | Dug Well | 13.12 | 11.07 | 13.7 | 13.68 |
| 419 | Tamil Nadu | Namakkal | PALLIPALAYAM | W111853077474102 | Kokkarayanpettai S | 11°18'53" | 77°47'41" | Bore Well | 3.9 | 0 | 0 | 0 |
| 420 | Tamil Nadu | Namakkal | NAMAGIRIPETTAI | W112818078181601 | Kumbakkottai | 11°28'18" | 78°18'16" | Dug Well | 17.25 | 17.1 | 17.8 | 17.62 |
| 421 | Tamil Nadu | Namakkal | | W112143078082501 | Lakkayampatti | 11°21'43" | 78°08'25" | Dug Well | 6 | 7.72 | 8.62 | 9.71 |
| 422 | Tamil Nadu | Namakkal | NAMAGIRIPETTAI | W113100078203001 | Metala | 11°31'00" | 78°20'30" | Dug Well | 9.13 | 12.75 | 12.35 | 12.62 |
| 423 | Tamil Nadu | Namakkal | MOHANUR | W110340078083001 | Mohanur | 11°34'00" | 78°08'30" | Bore Well | 5.58 | 5.57 | 9.4 | 6.23 |
| 424 | Tamil Nadu | Namakkal | VANNANDURAI | W113045078083001 | Mohanur1 | 11°30'45" | 78°08'30" | Dug Well | 2.76 | 2.8 | 2.88 | 2.95 |
| 425 | Tamil Nadu | Namakkal | NAMAGIRIPETTAI | W112734078234901 | Mullukurichi | 11°27'34" | 78°23'49" | Dug Well | 23.4 | 7.11 | 20.25 | 21.4 |
| 426 | Tamil Nadu | Namakkal | TIRUCHENGODU | W111600077520001 | Nallur1 | 11°16'00" | 77°52'00" | Dug Well | 8.03 | 6.67 | 9.17 | 9.82 |
| 427 | Tamil Nadu | Namakkal | PARAMATHI | W111600077583001 | Nallurgaundanpalayam | 11°16'00" | 77°58'30" | Bore Well | 10.49 | 9.28 | 9.45 | 9.6 |
| 428 | Tamil Nadu | Namakkal | NAMAGIRIPETTAI | W112745078163001 | Namagiripet | 11°27'45" | 78°16'30" | Dug Well | 13.45 | 14.02 | 13.77 | 15.16 |
| 429 | Tamil Nadu | Namakkal | NAMAKKAL | W111312078100001 | Namakkal1 | 11°13'12" | 78°10'00" | Bore Well | 7.22 | 6.92 | 0 | 7.73 |
| 430 | Tamil Nadu | Namakkal | NAMAKKAL | W111300078102001 | Namakkal2 | 11°13'00" | 78°10'20" | Dug Well | 6.17 | 4.55 | 4.07 | 6.75 |
| 431 | Tamil Nadu | Namakkal | MOHANUR | W110518078043701 | Palapati | 11°05'18" | 78°04'37" | Dug Well | 9.75 | 1.27 | 1.2 | 1.27 |
| 432 | Tamil Nadu | Namakkal | PARAMATHI | W110915078011501 | Paramarathi | 11°09'15" | 78°01'15" | Bore Well | 7.53 | 7.3 | 7.74 | 5.7 |
| 433 | Tamil Nadu | Namakkal | PARAMATHI | W110924078011701 | Paramarathi dw | 11°09'24" | 78°01'17" | Dug Well | 7.17 | 7.22 | 5.77 | 5.62 |
| 434 | Tamil Nadu | Namakkal | TIRUCHENGODU | W111631077482901 | Patlur | 11°16'31" | 77°48'29" | Dug Well | 1.735 | 1.495 | 1.345 | 1.505 |

| SL_ No. | STATE_ NAME | DISTRICT | BLOCK NAME | SITE ID | SITE_ NAME | LATTITUDE | LONGITUDE | SITE_ TYPE | Depth to Water Level (m bgl) | | | |
|---------|-------------|----------|----------------|------------------|---------------------------|-----------|-----------|------------|-------------------------------|---------|---------|---------|
| | | | | | | | | | May- 18 | Aug- 18 | Nov- 18 | Jan- 19 |
| 435 | Tamil Nadu | Namakkal | ERUMAIPATTI | W111008078162801 | Pottireddipatti | 11°10'08" | 78°16'28" | Dug Well | 16.38 | 15.1 | 12.6 | 16.05 |
| 436 | Tamil Nadu | Namakkal | KABILARMALAI | W111410077545101 | Pudur Siddhampoondi | 11°14'10" | 77°54'51" | Dug Well | 11.03 | 7.02 | 2.9 | 7.45 |
| 437 | Tamil Nadu | Namakkal | | W111144078063101 | Pulavar Palayam | 11°11'44" | 78°06'31" | Dug Well | 4.62 | 5.89 | 5.7 | 6.25 |
| 438 | Tamil Nadu | Namakkal | | W112625078003301 | Ramapuram | 11°26'25" | 78°00'33" | Bore Well | 5.76 | 0 | 0 | 0 |
| 439 | Tamil Nadu | Namakkal | RASIPURAM | W112730078133001 | Rasipuram1 | 11°27'36" | 78°11'38" | Dug Well | 11.34 | 11.82 | 11.12 | 12.32 |
| 440 | Tamil Nadu | Namakkal | PALLIPALAYAM | W112446077462501 | Sammarkadu Elanthankottai | 11°24'46" | 77°46'25" | Dug Well | 10.4 | 7.19 | 15.3 | 10.8 |
| 441 | Tamil Nadu | Namakkal | PALLIPALAYAM | W112509077420201 | Sanarpalayam | 11°25'09" | 77°42'02" | Dug Well | 5.78 | 3.78 | 1.7 | 2.7 |
| 442 | Tamil Nadu | Namakkal | | W110850077560401 | Semmadaipalaya m | 11°08'50" | 77°56'04" | Dug Well | 4.942 | 0.19 | 3.5 | 4.22 |
| 443 | Tamil Nadu | Namakkal | PUDUCHATRAM | W111810078140001 | Senthamangalam | 11°18'10" | 78°14'00" | Dug Well | 18.43 | 18.22 | 8 | 11.6 |
| 444 | Tamil Nadu | Namakkal | NAMAGIRIPETTAI | W112500078180001 | Singalanadu prm | 11°25'00" | 78°18'00" | Dug Well | 15.58 | 14.8 | 12.63 | 13.61 |
| 445 | Tamil Nadu | Namakkal | | W110828078131201 | SPN Nagar | 11°08'28" | 78°13'12" | Dug Well | 14.56 | 14.8 | 13.3 | 14.15 |
| 446 | Tamil Nadu | Namakkal | NAMAGIRIPETTAI | W113515078262501 | T.Naickanpatti | 11°35'15" | 78°26'25" | Dug Well | 39.25 | 9.42 | 14.95 | 0 |
| 447 | Tamil Nadu | Namakkal | PALLIPALAYAM | W112319077455301 | Tharagadu Mandavathur | 11°23'19" | 77°45'53" | Dug Well | 4.53 | 2.47 | 0.7 | 1.2 |
| 448 | Tamil Nadu | Namakkal | TIRUCHENGODU | W112300077543001 | Thiruchengodu | 11°23'00" | 77°54'30" | Dug Well | 6.73 | 7.38 | 8.78 | 7.89 |
| 449 | Tamil Nadu | Namakkal | NAMAKKAL | W111112078100501 | Thondichettipatti | 11°11'12" | 78°10'05" | Dug Well | 15.38 | 13.25 | 10.3 | 11.7 |
| 450 | Tamil Nadu | Namakkal | MOHANUR | W110604078090601 | Thoppur | 11°06'04" | 78°09'06" | Dug Well | 12.65 | 8.12 | 16.2 | 16.02 |
| 451 | Tamil Nadu | Namakkal | NAMAGIRIPETTAI | W113037078205501 | Udayarpalayam dw | 11°30'37" | 78°20'55" | Dug Well | 6.3 | 8.1 | 4.7 | 7.1 |
| 452 | Tamil Nadu | Namakkal | ELACHIPALAYAM | W112111077572201 | Unjanai | 11°21'11" | 77°57'22" | Dug Well | 12.85 | 12.39 | 13.2 | 13.71 |
| 453 | Tamil Nadu | Namakkal | ELACHIPALAYAM | W112000078050001 | Vaiyappamalai | 11°20'00" | 78°05'00" | Dug Well | 5.88 | 5.73 | 4.83 | 7.6 |
| 454 | Tamil Nadu | Namakkal | ELACHIPALAYAM | W111722078040801 | Velakaundanpatti dw | 11°17'22" | 78°04'08" | Dug Well | 8.63 | 6.97 | 7.98 | 8.65 |
| 455 | Tamil Nadu | Namakkal | KABILARMALAI | W110630078001201 | Velur | 11°06'30" | 78°00'12" | Dug Well | 4.2 | 13.22 | 4.05 | 4.85 |
| 456 | Tamil Nadu | Namakkal | VANNANDURAI | W113045078054501 | Vennandur | 11°30'45" | 78°05'45" | Dug Well | 12.26 | 25.32 | 6.39 | 11.31 |
| 457 | Tamil Nadu | Nilgiris | PUNDALUR | W113045076163001 | Cherambadi | 11°30'45" | 76°16'30" | Dug Well | 4.14 | 2.21 | 3.14 | 3.44 |
| 458 | Tamil Nadu | Nilgiris | GUDALUR | W112959076291001 | Gudalur | 11°29'59" | 76°29'10" | Bore Well | 4.25 | 3.5 | 3.36 | 4.5 |
| 459 | Tamil Nadu | Nilgiris | KOTHAGIRI | W112600076515001 | Kothagiri | 11°26'00" | 76°51'50" | Dug Well | 0 | 5.72 | 16.1 | 16.3 |

| SL_ No. | STATE_ NAME | DISTRICT | BLOCK NAME | SITE ID | SITE_ NAME | LATTITUDE | LONGITUDE | SITE_ TYPE | Depth to Water Level (m bgl) | | | |
|---------|-------------|------------|-----------------------|------------------|-----------------|-----------|-----------|------------|-------------------------------|---------|---------|---------|
| | | | | | | | | | May- 18 | Aug- 18 | Nov- 18 | Jan- 19 |
| 460 | Tamil Nadu | Nilgiris | KOTHAGIRI | W112130076543001 | Mullur | 11°21'30" | 76°54'30" | Dug Well | 2.95 | 3.57 | 2.1 | 3.3 |
| 461 | Tamil Nadu | Nilgiris | GUDALUR | W112815076244101 | Nadugani | 11°28'14" | 76°24'41" | Dug Well | 9.82 | 5.76 | 8.12 | 9.57 |
| 462 | Tamil Nadu | Nilgiris | PUNDALUR | W112840076205001 | Pandalur | 11°28'40" | 76°20'50" | Dug Well | 0 | 2.67 | 2.95 | 4.2 |
| 463 | Tamil Nadu | Nilgiris | OOTACAMUND | W112800076364501 | Pykara | 11°28'00" | 76°36'45" | Dug Well | 1.55 | 1.02 | 1.38 | 1.48 |
| 464 | Tamil Nadu | Nilgiris | OOTACAMUND | W112350076420001 | Udhagamandala m | 11°23'50" | 76°42'00" | Dug Well | 0.87 | 0.84 | 1.02 | 1 |
| 465 | Tamil Nadu | Nilgiris | COONOR | W112300076483001 | Wellington | 11°23'00" | 76°48'30" | Dug Well | 1.41 | 1.36 | 1.74 | 1.69 |
| 466 | Tamil Nadu | Perambalur | PERAMBALUR | W111255078445001 | Ammapalayam | 11°12'55" | 78°44'50" | Dug Well | 7.83 | 9.85 | 9.21 | 9.65 |
| 467 | Tamil Nadu | Perambalur | ANDIMADAM | W112019079223901 | Andimadam DW | 11°20'19" | 79°22'39" | Dug Well | 6.78 | 5.95 | 3.52 | 5.9 |
| 468 | Tamil Nadu | Perambalur | VEPPANTHATTAI | W112013078410701 | Annukkur | 11°20'13" | 78°41'07" | Bore Well | 7.76 | 11.9 | 6.28 | 7.86 |
| 469 | Tamil Nadu | Perambalur | ALATHUR | W110805078463001 | Chettikulam DW | 11°08'05" | 78°46'30" | Dug Well | 5.85 | 9 | 5.42 | 7.33 |
| 470 | Tamil Nadu | Perambalur | PERAMBALUR | W111426078580501 | Chitali DW | 11°14'26" | 78°58'05" | Dug Well | 23.85 | 24.85 | 22.15 | 26.55 |
| 471 | Tamil Nadu | Perambalur | ANDIMADAM | W111400079185401 | Elaiyur | 11°14'00" | 79°18'54" | Dug Well | 6.06 | 10.5 | 1.83 | 3.9 |
| 472 | Tamil Nadu | Perambalur | PERAMBALUR | W111617078504601 | Essani dw | 11°16'17" | 78°50'46" | Dug Well | 7.62 | 12.65 | 2.68 | 6.52 |
| 473 | Tamil Nadu | Perambalur | JAYAMKONDACHOLA PURAM | W111240079234501 | G.K.Cholapuram | 11°12'40" | 79°23'45" | Dug Well | 5.09 | 9.9 | 1.44 | 0 |
| 474 | Tamil Nadu | Perambalur | VEPPUR | W111556079013901 | Idayankurichhi | 11°15'56" | 79°01'39" | Dug Well | 5.2 | 6.05 | 0 | 0 |
| 475 | Tamil Nadu | Perambalur | JAYAMKONDACHOLA PURAM | W111246079215201 | Jayankondam DW | 11°12'46" | 79°21'52" | Dug Well | 3.65 | 3.41 | 1.4 | 2.8 |
| 476 | Tamil Nadu | Perambalur | | W111607079015201 | Kallampudur | 11°16'07" | 79°01'52" | Dug Well | 4.89 | 13.14 | 4.32 | 5.13 |
| 477 | Tamil Nadu | Perambalur | ANDIMADAM | W111825079205801 | Kattathur DW | 11°18'25" | 79°20'58" | Dug Well | 0 | 3.08 | 0.5 | 0.85 |
| 478 | Tamil Nadu | Perambalur | TIRUMANUR | W110015078593001 | Kilarasur | 11°00'15" | 78°59'30" | Dug Well | 5.66 | 8.92 | 0 | 0 |
| 479 | Tamil Nadu | Perambalur | TIRUMANUR | W110200079030001 | Kilpazhavur | 11°02'00" | 79°03'00" | Dug Well | 4 | 4.48 | 1.88 | 2.78 |
| 480 | Tamil Nadu | Perambalur | VEPPUR | W111350079013001 | Kunnam | 11°13'50" | 79°01'30" | Dug Well | 6.92 | 8.38 | 5.1 | 7.9 |
| 481 | Tamil Nadu | Perambalur | PERAMBALUR | W111405078480501 | Kurumbalur | 11°14'05" | 78°48'05" | Dug Well | 14.44 | 12.6 | 7.82 | 8.9 |
| 482 | Tamil Nadu | Perambalur | VEPPANTHATTAI | W112051078565601 | Mangalamedu DW | 11°20'51" | 78°56'56" | Dug Well | 12.24 | 0 | 0 | 0 |
| 483 | Tamil Nadu | Perambalur | ALATHUR | W110940078432001 | Nakkaselam | 11°09'40" | 78°43'20" | Dug Well | 9.75 | 10.95 | 11.65 | 12 |
| 484 | Tamil Nadu | Perambalur | VEPPANTHATTAI | W112044078495401 | Palaiyur | 11°20'44" | 78°49'54" | Dug Well | 7.31 | 9.16 | 0 | 9.35 |
| 485 | Tamil Nadu | Perambalur | JAYAMKONDACHOLA PURAM | W111707079292401 | Pappakudi DW | 11°17'07" | 79°29'24" | Dug Well | 5.67 | 7.31 | 1.95 | 3.7 |

| SL_ No. | STATE_ NAME | DISTRICT | BLOCK NAME | SITE ID | SITE_ NAME | LATTITUDE | LONGITUDE | SITE_ TYPE | Depth to Water Level (m bgl) | | | |
|---------|-------------|-------------|-----------------------|------------------|-----------------------|-----------|-----------|------------|-------------------------------|---------|---------|---------|
| | | | | | | | | | May- 18 | Aug- 18 | Nov- 18 | Jan- 19 |
| 486 | Tamil Nadu | Perambalur | PERAMBALUR | W111400078523001 | Perambalur2 | 11°14'00" | 78°52'30" | Dug Well | 6.95 | 9.25 | 5.67 | 8.6 |
| 487 | Tamil Nadu | Perambalur | ANDIMADAM | W112436079195801 | Periyathukurichi | 11°24'36" | 79°19'58" | Dug Well | 3.25 | 3.18 | 1.59 | 2.85 |
| 488 | Tamil Nadu | Perambalur | PERAMBALUR | W111530078563001 | Ranjankudi | 11°15'30" | 78°56'30" | Bore Well | 5.84 | 8.79 | 5.5 | 9.05 |
| 489 | Tamil Nadu | Perambalur | JAYAMKONDACHOLA PURAM | W111752079223901 | Thandalai | 11°15'27" | 79°22'31" | Dug Well | 3.8 | 2.68 | 0.26 | 1.9 |
| 490 | Tamil Nadu | Perambalur | TIRUMANUR | H105502079550201 | Tirumanur | 10°56'15" | 79°06'15" | Dug Well | 6.3 | 0 | 0 | 0 |
| 491 | Tamil Nadu | Perambalur | JAYAMKONDACHOLA PURAM | W111153079193801 | Tularangurichchi DW | 11°11'53" | 79°19'38" | Dug Well | 3.4 | 4.35 | 0.6 | 1.92 |
| 492 | Tamil Nadu | Perambalur | VEPPANTHATTAI | W111830078550001 | Valikandapuram | 11°18'30" | 78°55'00" | Dug Well | 8.45 | 10.45 | 8.01 | 0 |
| 493 | Tamil Nadu | Perambalur | PERAMBALUR | W111149078504601 | Vijayagopalapura m dw | 11°11'49" | 78°50'46" | Dug Well | 2.55 | 4.87 | 3.38 | 5.4 |
| 494 | Tamil Nadu | Pudukkottai | PUDUKOTTAI | W103150078580001 | Adanakottai | 10°31'50" | 78°58'00" | Dug Well | 7.62 | 8.58 | 4.98 | 6.43 |
| 495 | Tamil Nadu | Pudukkottai | TIRUVARANGULAM | W102131078590001 | Alangudi new | 10°21'31" | 78°59'00" | Dug Well | 9.52 | 10.6 | 7.59 | 9 |
| 496 | Tamil Nadu | Pudukkottai | ANNAVASAL | W102700078421001 | Annavasal | 10°27'00" | 78°42'10" | Bore Well | 11.94 | 10.32 | 8.78 | 8.69 |
| 497 | Tamil Nadu | Pudukkottai | ARANTHANGI | W101000078594501 | Arantangi | 10°10'00" | 78°59'45" | Dug Well | 5.1 | 5.05 | 3.5 | 4.5 |
| 498 | Tamil Nadu | Pudukkottai | AVUDAYARKOVIL | W100430079020101 | Avudaiyarkoil1 | 10°04'30" | 79°02'01" | Dug Well | 5.04 | 5.23 | 5.02 | 5.06 |
| 499 | Tamil Nadu | Pudukkottai | ARANTHANGI | W101350078580401 | Erachi | 10°13'50" | 78°58'04" | Dug Well | 5.83 | 0 | 3.34 | 5.43 |
| 500 | Tamil Nadu | Pudukkottai | GANDARVAKOTTAI | W103425079010001 | Gandharvakottai1 | 10°34'25" | 79°01'00" | Dug Well | 9.28 | 0 | 3.3 | 6.5 |
| 501 | Tamil Nadu | Pudukkottai | MANAMELKUDI | W100800079132901 | Kattumavadi new | 10°08'00" | 79°13'29" | Dug Well | 2.7 | 2.85 | 1.3 | 1.7 |
| 502 | Tamil Nadu | Pudukkottai | KUNNANDARKOVIL | W103430078473001 | Keerannur1 | 10°34'30" | 78°47'30" | Dug Well | 5.74 | 3.69 | 2.35 | 6.49 |
| 503 | Tamil Nadu | Pudukkottai | PONNAMARAVATI | W101905078343001 | Konnaiyur | 10°19'05" | 78°34'30" | Bore Well | 12.08 | 12.58 | 12.79 | 12.89 |
| 504 | Tamil Nadu | Pudukkottai | ANNAVASAL | W102445078400001 | Kudimianmalai1 | 10°24'45" | 78°40'00" | Dug Well | 2.09 | 2.23 | 0.9 | 1.83 |
| 505 | Tamil Nadu | Pudukkottai | KUNNANDARKOVIL | W103500078533001 | Kunnandarkoil | 10°35'00" | 78°53'30" | Bore Well | 12.81 | 13.24 | 11.9 | 16.35 |
| 506 | Tamil Nadu | Pudukkottai | MANAMELKUDI | W100220079140001 | Manamelkudi1 | 10°02'20" | 79°14'00" | Dug Well | 5.1 | 5 | 3.3 | 3.75 |
| 507 | Tamil Nadu | Pudukkottai | PUDUKOTTAI | W102840078550001 | Mandangudi | 10°28'40" | 78°55'00" | Dug Well | 8.85 | 0 | 6.16 | 6.4 |
| 508 | Tamil Nadu | Pudukkottai | MANAMELKUDI | W095600079083001 | Mimisal1 | 09°56'00" | 79°08'30" | Dug Well | 2.16 | 2.38 | 0.3 | 0.8 |
| 509 | Tamil Nadu | Pudukkottai | ARANTHANGI | W100956079073001 | Nakkudi1 | 10°09'56" | 79°07'30" | Dug Well | 8.4 | 0 | 0 | 5.8 |
| 510 | Tamil Nadu | Pudukkottai | TIRUMAYAM | W101100078455001 | Pilamangalam | 10°11'00" | 78°45'50" | Dug Well | 10.85 | 0 | 0 | 10.78 |
| 511 | Tamil Nadu | Pudukkottai | PUDUKOTTAI | W102310078481501 | Pudukkottai | 10°23'10" | 78°48'15" | Bore Well | 5.98 | 5.37 | 3.78 | 3.9 |
| 512 | Tamil Nadu | Pudukkottai | PUDUKOTTAI | W102245078480001 | Pudukkottai1 | 10°22'45" | 78°48'00" | Dug Well | 8.61 | 0 | 0 | 5.51 |

| SL_ No. | STATE_ NAME | DISTRICT | BLOCK NAME | SITE ID | SITE_ NAME | LATTITUDE | LONGITUDE | SITE_ TYPE | Depth to Water Level (m bgl) | | | |
|---------|-------------|----------------|--------------------|------------------|------------------------------------|-----------|-----------|------------|-------------------------------|---------|---------|---------|
| | | | | | | | | | May- 18 | Aug- 18 | Nov- 18 | Jan- 19 |
| 513 | Tamil Nadu | Pudukkottai | GANDARVAKOTTAI | W103300079030001 | Pudupatti[east] | 10°33'00" | 79°03'00" | Dug Well | 17.41 | 0 | 0 | 6.7 |
| 514 | Tamil Nadu | Pudukkottai | KARAMBAKKUDI | W102549078584301 | Sammattividuthi | 10°25'49" | 78°58'43" | Dug Well | 7 | 4.07 | 1.05 | 2.88 |
| 515 | Tamil Nadu | Pudukkottai | TIRUMAYAM | W101400078444501 | Thirumayam1 | 10°14'00" | 78°44'45" | Bore Well | 5.81 | 5.68 | 2.65 | 3.65 |
| 516 | Tamil Nadu | Pudukkottai | TIRUMAYAM | W101445078450001 | Thirumayam2 | 10°14'45" | 78°45'00" | Dug Well | 5.25 | 5.1 | 0 | 2.2 |
| 517 | Tamil Nadu | Pudukkottai | VIRALIMALAI | W103630078463001 | Thondaimanallur | 10°36'30" | 78°46'30" | Bore Well | 11.9 | 12.99 | 10.72 | 12.02 |
| 518 | Tamil Nadu | Pudukkottai | TIRUVARANGULAM | W102000078514501 | Valathirakkotai | 10°20'00" | 78°51'45" | Dug Well | 4.2 | 4.87 | 3.64 | 4.08 |
| 519 | Tamil Nadu | Pudukkottai | VIRALIMALAI | W103630078330001 | Viralimalai2 | 10°36'30" | 78°33'00" | Dug Well | 14.2 | 0 | 0 | 12.9 |
| 520 | Tamil Nadu | Ramanathapuram | PARAMAKUDI | W092730078363001 | Bogalur | 09°27'30" | 78°36'30" | Dug Well | 7.82 | 9.02 | 6.43 | 8.87 |
| 521 | Tamil Nadu | Ramanathapuram | RAMANATHAPURAM | W092815078540001 | Devipattanam | 09°28'15" | 78°54'00" | Dug Well | 3.06 | 3.2 | 1.6 | 1.83 |
| 522 | Tamil Nadu | Ramanathapuram | KADALADI | W091300078430001 | Ervadi | 09°51'56" | 78°32'18" | Dug Well | 5.23 | 9.53 | 8.05 | 6.5 |
| 523 | Tamil Nadu | Ramanathapuram | KAMUDI | W092430078223001 | Kamudhi1 | 09°24'30" | 78°22'30" | Dug Well | 11.49 | 0 | 12.97 | 0 |
| 524 | Tamil Nadu | Ramanathapuram | TIRUPULANI | W091400078470001 | Kilkkarai | 09°14'00" | 78°47'00" | Dug Well | 6.2 | 8.5 | 8.1 | 8.05 |
| 525 | Tamil Nadu | Ramanathapuram | MANDAPAM | W091700079100001 | Mandapam | 09°17'00" | 79°10'00" | Dug Well | 1.99 | 2.26 | 0.95 | 1.88 |
| 526 | Tamil Nadu | Ramanathapuram | MANDAPAM | W091203079224601 | Mukundarayar chatram(Dhanush kodi) | 09°12'03" | 79°22'46" | Dug Well | 2.31 | 3.35 | 1.71 | 3.49 |
| 527 | Tamil Nadu | Ramanathapuram | MANDAPAM | W091700079033001 | Nadumanaikadu | 09°17'00" | 79°03'30" | Dug Well | 2.63 | 0 | 1.12 | 1.55 |
| 528 | Tamil Nadu | Ramanathapuram | PARAMAKUDI | W093230078321501 | Paramakkudi | 09°32'30" | 78°32'15" | dug Well | 8.2 | 0 | 0.9 | 12.25 |
| 529 | Tamil Nadu | Ramanathapuram | KAMUDI | H092100078210001 | Peraiyur | 09°25'00" | 78°33'00" | Dug Well | 8.01 | 6.8 | 7.35 | 6.8 |
| 530 | Tamil Nadu | Ramanathapuram | MANDAPAM | W092000078571001 | Perungulam | 09°20'00" | 78°57'10" | Dug Well | 3.77 | 0 | 1.1 | 1.85 |
| 531 | Tamil Nadu | Ramanathapuram | RAJASINGAMANGAL AM | W093820078510001 | R.S.mangalam | 09°38'20" | 78°51'00" | Dug Well | 3.89 | 4.6 | 3.9 | 5.1 |
| 532 | Tamil Nadu | Ramanathapuram | RAMANATHAPURAM | W092208078501101 | Ramanad dw | 09°22'08" | 78°50'11" | Dug Well | 5.88 | 6.15 | 7.15 | 6.75 |
| 533 | Tamil Nadu | Ramanathapuram | TIRUPULANI | W092200078470002 | Ramanathapuram 2 | 09°22'00" | 78°47'00" | Dug Well | 6.42 | 0 | 3.03 | 4.2 |
| 534 | Tamil Nadu | Ramanathapuram | MANDAPAM | W091700079163001 | Rameswaram | 09°17'00" | 79°16'30" | Dug Well | 2.02 | 1.96 | 1.13 | 1.59 |
| 535 | Tamil Nadu | Ramanathapuram | KADALADI | W091030078270001 | Sayalkudi | 09°10'30" | 78°27'00" | Dug Well | 5.9 | 6.2 | 5.52 | 7.05 |
| 536 | Tamil Nadu | Ramanathapuram | KADALADI | W091430078304501 | Sikkal | 09°14'30" | 78°30'45" | Dug Well | 4.97 | 6.38 | 5.8 | 5.8 |
| 537 | Tamil Nadu | Ramanathapuram | RAJASINGAMANGAL AM | W093530078520001 | Solandur | 09°35'30" | 78°52'00" | Dug Well | 4.49 | 4.75 | 1.72 | 2.35 |

| SL_ No. | STATE_ NAME | DISTRICT | BLOCK NAME | SITE ID | SITE_ NAME | LATTITUDE | LONGITUDE | SITE_ TYPE | Depth to Water Level (m bgl) | | | |
|---------|-------------|----------------|---------------------|------------------|----------------------------|-----------|-----------|------------|-------------------------------|---------|---------|---------|
| | | | | | | | | | May- 18 | Aug- 18 | Nov- 18 | Jan- 19 |
| 538 | Tamil Nadu | Ramanathapuram | MANDAPAM | W091703079000501 | Thangachimadam | 09°17'03" | 79°00'05" | Dug Well | 4.27 | 4.78 | 2 | 2.78 |
| 539 | Tamil Nadu | Ramanathapuram | RAJASINGAMANGAL AM | W095000078470002 | Thiruvegamputhu r | 09°50'00" | 78°47'00" | Dug Well | 5.54 | 5.9 | 5.14 | 5.05 |
| 540 | Tamil Nadu | Ramanathapuram | TIRUVADANAI | W094600079010001 | Thondi | 09°46'00" | 79°01'00" | Dug Well | 1.81 | 2.25 | 1.45 | 1.82 |
| 541 | Tamil Nadu | Ramanathapuram | THIRUPULLANI | W094600079010001 | Tirupulani | 09°15'40" | 78 45 55 | Dug Well | 3.87 | 0 | 1.97 | 3.08 |
| 542 | Tamil Nadu | Ramanathapuram | TIRUVADANAI | W094700078551501 | Tiruvadana1 | 09°47'00" | 78°55'15" | Dug Well | 5.2 | 5.75 | 5.09 | 5.79 |
| 543 | Tamil Nadu | Ramanathapuram | TIRUPULANI | W091830078444001 | U.Kosamangai | 09°18'30" | 78°44'40" | Dug Well | 3.75 | 4.8 | 2.16 | 3.35 |
| 544 | Tamil Nadu | Ramanathapuram | MANDAPAM | W091820079010001 | Uchipulli | 09°18'20" | 79°01'00" | Dug Well | 3.06 | 0 | 0.36 | 1.2 |
| 545 | Tamil Nadu | Ramanathapuram | MUDUKULATTUR | W092630078334001 | Udaikulam | 09°26'30" | 78°33'40" | Dug Well | 6.6 | 5.65 | 6.22 | 5.85 |
| 546 | Tamil Nadu | Ramanathapuram | NAIYINARKOVIL | W093245078414201 | Vaniya vallam (Nainarkoil} | 09°32'45" | 78°41'42" | Dug Well | 11.15 | 0 | 8.37 | 9.05 |
| 547 | Tamil Nadu | Salem | VEERAPANDI | W113400078050301 | Akkaraikadu | 11°34'00" | 78°05'03" | Dug Well | 4.01 | 3.19 | 4.3 | 5.15 |
| 548 | Tamil Nadu | Salem | VEERAPANDI | W113131078043002 | Attayampatti Ghss | 11°31'31" | 78°04'30" | Dug Well | 55.63 | 8.85 | 11.97 | 9.8 |
| 549 | Tamil Nadu | Salem | VEERAPANDI | W113131078043001 | Attayampatti S.Puram | 11°31'31" | 78°04'30" | Dug Well | 0.2 | 0.13 | 1.13 | 0.78 |
| 550 | Tamil Nadu | Salem | ATTUR | W113600078363001 | Attur fire st. | 11°36'00" | 78°36'30" | Dug Well | 8.75 | 9.48 | 9.3 | 12.95 |
| 551 | Tamil Nadu | Salem | AYODHYAPATTINAM | W114011078142001 | Ayodhyapattinam | 11°40'11" | 78°14'20" | Dug Well | 11.25 | 8.5 | 10.47 | 11.6 |
| 552 | Tamil Nadu | Salem | PANAMARATHUPATT I | W113634078084301 | Dhasanaickanpatt y dw | 11°36'34" | 78°08'43" | Dug Well | 9 | 8.17 | 9.25 | 8.75 |
| 553 | Tamil Nadu | Salem | MC DONALDS CHOULTRY | W113632078003901 | Elampillai dw | 11°36'32" | 78°00'39" | Dug Well | 5.32 | 3.44 | 5.1 | 5.5 |
| 554 | Tamil Nadu | Salem | GANGAVALLI | W112945078390001 | Gangavalli | 11°29'50" | 78°38'45" | Dug Well | 12.43 | 8.02 | 9.12 | 8.9 |
| 555 | Tamil Nadu | Salem | GANGAVALLI | W112737078351501 | Gudamali dw | 11°27'37" | 78°35'15" | Dug Well | 22.75 | 0 | 11.19 | 19.07 |
| 556 | Tamil Nadu | Salem | IDAPPADI | W113502077510002 | Idapadi new | 11°35'02" | 77°51'00" | Dug Well | 5.3 | 4.97 | 5.53 | 7.05 |
| 557 | Tamil Nadu | Salem | NANGAVALLI | W114220077522001 | Jalakandapuram | 11°42'20" | 77°52'20" | Dug Well | 3.15 | 3.28 | 3 | 5.75 |
| 558 | Tamil Nadu | Salem | KADAYAMPATTI | W115115078050001 | Kadayampatti | 11°51'15" | 78°05'00" | Bore Well | 5.34 | 5.35 | 7.2 | 7.9 |
| 559 | Tamil Nadu | Salem | KADAYAMPATTI | W115115078050001 | Kadayampatti | 11°51'15" | 78°05'00" | Dug Well | 5.34 | 5.35 | 7.2 | 7.9 |
| 560 | Tamil Nadu | Salem | ATTUR | W113230078293001 | Karipatti dw | 11°32'30" | 78°29'30" | Dug Well | 10.36 | 20.65 | 9.98 | 22.68 |
| 561 | Tamil Nadu | Salem | KONGANAPURAM | W113456077514001 | Karumbapatti | 11°34'56" | 77°51'40" | Dug Well | 17.5 | 7.9 | 0 | 8.7 |
| 562 | Tamil Nadu | Salem | TALAIVASAAL | W113610078401001 | Kattukottai dw | 11°36'10" | 78°40'10" | Dug Well | 5.7 | 4.42 | 8.23 | 7.14 |

| SL_No. | STATE_NAME | DISTRICT | BLOCK NAME | SITE ID | SITE_NAME | LATTITUDE | LONGITUDE | SITE_TYPE | Depth to Water Level (m bgl) | | | |
|--------|------------|----------|------------------------|------------------|----------------------------|-----------|-----------|-----------|-------------------------------|--------|--------|--------|
| | | | | | | | | | May-18 | Aug-18 | Nov-18 | Jan-19 |
| 563 | Tamil Nadu | Salem | KONGANAPURAM | W113400077540001 | Konganapuram | 11°34'00" | 77°54'00" | Bore Well | 4.15 | 4.8 | 7.1 | 7.99 |
| 564 | Tamil Nadu | Salem | ATTUR | W113414077535601 | Konganapuram dw | 11°34'14" | 77°53'56" | Dug Well | 6.45 | 6.17 | 8.34 | 15.95 |
| 565 | Tamil Nadu | Salem | PANAMARATHUPATT I | W113215078084501 | Mallur1 | 11°32'15" | 78°08'45" | Dug Well | 18.3 | 3.12 | 8.07 | 3.6 |
| 566 | Tamil Nadu | Salem | VEERAPANDI | W113157078030601 | Mamudi | 11°31'57" | 78°03'06" | Dug Well | 4.27 | 1.84 | 2.65 | 3.01 |
| 567 | Tamil Nadu | Salem | KOLATHUR | W114832077472001 | Masilapalayam dw | 11°48'32" | 77°47'20" | Dug Well | 12.51 | 8.23 | 8.15 | 10.3 |
| 568 | Tamil Nadu | Salem | MECHERI | W124840079235001 | Mecheri | 11°49'45" | 77°56'45" | Dug Well | 10.6 | 10.55 | 12.81 | 8.9 |
| 569 | Tamil Nadu | Salem | | W124840079235001 | Mecherry | 11°49'45" | 77°56'45" | Bore Well | 10.6 | 0 | 0 | 0 |
| 570 | Tamil Nadu | Salem | KOLATHUR | W114827077494701 | Muttur (Karumalikoodal) dw | 11°48'27" | 77°49'47" | Dug Well | 3.85 | 3.83 | 4.49 | 5.62 |
| 571 | Tamil Nadu | Salem | PANAMARATHUPATT I | W113719078062201 | Naikarapatty dw | 11°37'19" | 78°06'22" | Dug Well | 4.11 | 1.95 | 2.55 | 5.05 |
| 572 | Tamil Nadu | Salem | NANGAVALLI | W114535077533001 | Nangavalli1 | 11°45'35" | 77°53'31" | Dug Well | 19.4 | 8.45 | 9.1 | 12.8 |
| 573 | Tamil Nadu | Salem | OMALUR | H114445078444501 | Omalur | 11°44'30" | 78°02'40" | Dug Well | 7.54 | 5.64 | 6.3 | 13.3 |
| 574 | Tamil Nadu | Salem | GANGAVALLI | W112800078285701 | P.Goundanpalya m | 11°28'00" | 78°28'57" | Dug Well | 10.6 | 8.31 | 9.4 | 10.21 |
| 575 | Tamil Nadu | Salem | PEDDHANAYAKKAM PALAYAM | W113844078305201 | P.N.Palayam dw | 11°38'44" | 78°30'52" | Dug Well | 13.6 | 12.5 | 15.98 | 11.29 |
| 576 | Tamil Nadu | Salem | VEERAPANDI | W113410078042001 | Palampatti | 11°34'10" | 78°04'20" | Dug Well | 11.3 | 10.32 | 12.3 | 11.95 |
| 577 | Tamil Nadu | Salem | PANAMARATHUPATT I | W113525078113501 | Panamarathupatti 2 | 11°35'25" | 78°11'35" | Dug Well | 21.3 | 18 | 0 | 17.95 |
| 578 | Tamil Nadu | Salem | SALEM | W113132078030001 | Papparapatti | 11°31'32" | 78°03'00" | Dug Well | 13.7 | 7.5 | 8.66 | 8.06 |
| 579 | Tamil Nadu | Salem | VEERAPANDI | W113530078064101 | Pincheyai Kodu | 11°35'30" | 78°06'41" | Dug Well | 9.3 | 5.4 | 6.7 | 11.54 |
| 580 | Tamil Nadu | Salem | SALEM | W113951078103801 | Ponnammapet dw | 11°39'51" | 78°10'38" | Dug Well | 2.4 | 1.84 | 4.1 | 10.4 |
| 581 | Tamil Nadu | Salem | VEERAPANDI | W113630078063001 | Pulaveri | 11°36'30" | 78°06'30" | Dug Well | 7.31 | 4.8 | 9.82 | 10.3 |
| 582 | Tamil Nadu | Salem | TALAIVASAAL | W113735078470001 | Puthur dw | 11°37'35" | 78°47'00" | Dug Well | 19.8 | 12.77 | 16.46 | 16.14 |
| 583 | Tamil Nadu | Salem | SALEM | W113821078073001 | S.K.Garden Nathimedi | 11°38'21" | 78°07'30" | Dug Well | 4.47 | 1.93 | 4.04 | 5.85 |
| 584 | Tamil Nadu | Salem | SALEM | W114000078093001 | Salem Bankhouse | 11°40'00" | 78°09'30" | Dug Well | 8.3 | 5.38 | 7.28 | 9.4 |

| SL_ No. | STATE_ NAME | DISTRICT | BLOCK NAME | SITE ID | SITE_ NAME | LATTITUDE | LONGITUDE | SITE_ TYPE | Depth to Water Level (m bgl) | | | |
|---------|-------------|-----------|-----------------|------------------|-----------------------|-----------|-----------|------------|-------------------------------|---------|---------|---------|
| | | | | | | | | | May- 18 | Aug- 18 | Nov- 18 | Jan- 19 |
| 585 | Tamil Nadu | Salem | SALEM | W113934078095901 | Salem surviellance | 11°39'34" | 78°09'59" | Dug Well | 3.32 | 4.32 | 3.45 | 7.75 |
| 586 | Tamil Nadu | Salem | AYODHYAPATTINAM | W113919078201801 | Seshanchavadi | 11°39'19" | 78°20'18" | Dug Well | 15.8 | 15.65 | 12.54 | 18.28 |
| 587 | Tamil Nadu | Salem | VEERAPANDI | W113330078053001 | Sevantampatti | 11°33'30" | 78°05'30" | Dug Well | 9.7 | 4.5 | 15.7 | 6.5 |
| 588 | Tamil Nadu | Salem | SALEM | W113850078063301 | Sivadapuram dw | 11°38'50" | 78°06'33" | Dug Well | 0.7 | 0.36 | 0.9 | 0.77 |
| 589 | Tamil Nadu | Salem | AYODHYAPATTINAM | W114300078163001 | Sukkampatti | 11°43'00" | 78°16'30" | Dug Well | 14.85 | 11 | 9.45 | 13.06 |
| 590 | Tamil Nadu | Salem | GANGAVALLI | W112609078301501 | Tammampatti dw | 11°26'09" | 78°30'15" | Dug Well | 8.55 | 8.68 | 8.35 | 14.06 |
| 591 | Tamil Nadu | Salem | TALAIVASAAL | W113500078453001 | Thalaivasa1 | 11°35'00" | 78°45'30" | Dug Well | 5.68 | 6.63 | 6.65 | 7.54 |
| 592 | Tamil Nadu | Salem | ATTUR | W113525078332101 | Thandavarayapur am dw | 11°35'25" | 78°33'21" | Dug Well | 16.2 | 16.05 | 17.16 | 18.92 |
| 593 | Tamil Nadu | Salem | KADAYAMPATTI | W115200078051501 | Tivettipatti | 11°52'00" | 78°05'15" | Dug Well | 7 | 7.82 | 8.35 | 0 |
| 594 | Tamil Nadu | Salem | VALAPADI | W113845078244501 | Valappadi | 11°38'45" | 78°24'45" | Dug Well | 14.1 | 17.3 | 16.62 | 21.8 |
| 595 | Tamil Nadu | Salem | VEERAPANDI | W113910078045501 | Vedukathampatty dw | 11°39'10" | 78°04'55" | Dug Well | 10.38 | 2.57 | 2.26 | 4.62 |
| 596 | Tamil Nadu | Salem | VENANDUR | W113053078053001 | Veenandur | 11°30'53" | 78°05'30" | Dug Well | 12.37 | 11.55 | 12 | 14.3 |
| 597 | Tamil Nadu | Salem | VEERAPANDI | W113425078042201 | Veerapandi dw | 11°34'25" | 78°04'22" | Dug Well | 11.35 | 6.5 | 11.16 | 10.15 |
| 598 | Tamil Nadu | Salem | TALAIVASAAL | W113204078452101 | Veppampoondi | 11°32'04" | 78°45'21" | Dug Well | 7.17 | 15.55 | 7.92 | 20.95 |
| 599 | Tamil Nadu | Salem | TALAIVASAAL | W112830078441501 | Veraganur | 11°28'30" | 78°44'15" | Bore Well | 14.57 | 12.5 | 12.2 | 15.52 |
| 600 | Tamil Nadu | Salem | TALAIVASAAL | W112831078441001 | Veraganur dw | 11°28'31" | 78°44'10" | Dug Well | 16.35 | 10.7 | 13.95 | 12.17 |
| 601 | Tamil Nadu | Salem | YERCAUD | W114700078124001 | Yercaud | 11°47'00" | 78°12'40" | Dug Well | 2.77 | 1.49 | 1.68 | 2.84 |
| 602 | Tamil Nadu | Sivaganga | KALAIYARKOIL | W095400078310001 | Annanagar | 09°54'00" | 78°31'00" | Dug Well | 7.54 | 8.72 | 8.09 | 8.76 |
| 603 | Tamil Nadu | Sivaganga | SAKKOTTAI | W100945078464501 | Chettinadu | 10°09'45" | 78°46'45" | Dug Well | 4.28 | 4.28 | 1.73 | 2.95 |
| 604 | Tamil Nadu | Sivaganga | KALLAL | W095700078400001 | Devakottai1 | 09°57'00" | 78°40'00" | Dug Well | 10.32 | 11.48 | 8.78 | 10.18 |
| 605 | Tamil Nadu | Sivaganga | KALAIYARKOIL | W095030078372001 | Kalayarkoil | 09°50'30" | 78°37'20" | Dug Well | 12.65 | 0 | 0 | 0 |
| 606 | Tamil Nadu | Sivaganga | KALLAL | W095900078400002 | Kalla1 | 09°09'00" | 78°40'00" | Dug Well | 9.75 | 11.58 | 7.51 | 11.18 |
| 607 | Tamil Nadu | Sivaganga | SAKKOTTAI | W100004078461001 | Karaikudi | 10°00'04" | 78°46'10" | Dug Well | 7.52 | 0 | 4.9 | 6.76 |
| 608 | Tamil Nadu | Sivaganga | TIRUPATTUR | W100630078320001 | Manakudi | 10°06'30" | 78°32'00" | Dug Well | 6.88 | 6.8 | 6.6 | 6.84 |
| 609 | Tamil Nadu | Sivaganga | MANAMADURAI | W094115078271001 | Manamadurai2 | 09°41'15" | 78°27'10" | Dug Well | 10.1 | 0 | 4.4 | 5.03 |
| 610 | Tamil Nadu | Sivaganga | SIVAGANGAI | W095125078290001 | Muthupettai | 09°51'25" | 78°29'00" | Bore Well | 14.98 | 14.9 | 15.25 | 15.15 |
| 611 | Tamil Nadu | Sivaganga | MANAMADURAI | W094430078240001 | Muthuvendal | 09°44'30" | 78°24'00" | Dug Well | 6.27 | 6.35 | 5.1 | 6.27 |

| SL_ No. | STATE_ NAME | DISTRICT | BLOCK NAME | SITE ID | SITE_ NAME | LATTITUDE | LONGITUDE | SITE_ TYPE | Depth to Water Level (m bgl) | | | |
|---------|-------------|-----------|--------------------|------------------|-----------------|-----------|-----------|------------|-------------------------------|---------|---------|---------|
| | | | | | | | | | May- 18 | Aug- 18 | Nov- 18 | Jan- 19 |
| 612 | Tamil Nadu | Sivaganga | SIVANGANGAI | W095630078311501 | Okkur | 09°56'30" | 78°31'15" | Dug Well | 10.95 | 0 | 0 | 9.7 |
| 613 | Tamil Nadu | Sivaganga | SAKKOTTAI | W100615078504001 | Puduvoyal | 10°06'15" | 78°50'40" | Dug Well | 11.9 | 11.9 | 12.4 | 12.5 |
| 614 | Tamil Nadu | Sivaganga | SAKKOTTAI | W100545078513002 | Sakkottai | 10°05'45" | 78°51'30" | Bore Well | 43.54 | 43.86 | 0 | 0 |
| 615 | Tamil Nadu | Sivaganga | SINGAMPUNARY | W101103078252503 | Singapuneri | 10°11'03" | 78°25'25" | Dug Well | 8.46 | 8.7 | 7.7 | 8.5 |
| 616 | Tamil Nadu | Sivaganga | SIVANGANGAI | W095715078291001 | Sivaganga1 | 09°57'15" | 78°29'10" | Dug Well | 13.21 | 13.52 | 14.1 | 14.76 |
| 617 | Tamil Nadu | Sivaganga | TIRUPATTUR | W100630078360001 | Thirupattur | 10°06'30" | 78°36'00" | Dug Well | 0.78 | 1.18 | 0 | 1.36 |
| 618 | Tamil Nadu | Sivaganga | TIRUPATTUR | W100930078343001 | Tirupathur1 | 10°09'30" | 78°34'30" | Bore Well | 10.71 | 10.8 | 10.28 | 10.5 |
| 619 | Tamil Nadu | Thanjavur | MADUKKUR | W103251079253301 | Aavikottai | 10°32'51" | 79°25'33" | Dug Well | 4.18 | 3.74 | 1.5 | 3.7 |
| 620 | Tamil Nadu | Thanjavur | ORATTANADU | W103900079104002 | Icchankottai1 | 10°39'00" | 79°10'40" | Dug Well | 4.25 | 4.95 | 4.95 | 3.93 |
| 621 | Tamil Nadu | Thanjavur | KUMBAKONAM | H105830079583001 | Kumbakonam | 10°58'30" | 79°23'30" | Dug Well | 8.55 | 0 | 5.45 | 5.65 |
| 622 | Tamil Nadu | Thanjavur | TIRUPPANDAL | W110433079322001 | Kuttlam | 11°04'33" | 79°32'20" | Dug Well | 4.7 | 0 | 4.2 | 0 |
| 623 | Tamil Nadu | Thanjavur | TIRUPPANDAL | W110730079271501 | Lower Anaicut | 11°07'30" | 79°27'15" | Dug Well | 5.7 | 2.35 | 1.92 | 2.5 |
| 624 | Tamil Nadu | Thanjavur | THANJAVUR | W104254079122001 | Madigai | 10°42'54" | 79°12'20" | Dug Well | 1.58 | 1.55 | 0.8 | 3.6 |
| 625 | Tamil Nadu | Thanjavur | THANJAVUR | W104405079061501 | Melvastrachavdi | 10°44'05" | 79°06'15" | Dug Well | 16.9 | 20.45 | 14.03 | 13.65 |
| 626 | Tamil Nadu | Thanjavur | THIRUVIDAIMARUDU R | W110100079302001 | Narsinganpettai | 11°01'00" | 79°30'20" | Dug Well | 4.46 | 3.46 | 1.31 | 2.61 |
| 627 | Tamil Nadu | Thanjavur | ORATHANADU | W103745079155001 | Orathandadu | 10°37'34" | 79°15'26" | Dug Well | 8.07 | 0 | 0 | 0 |
| 628 | Tamil Nadu | Thanjavur | PAPANASAM | W105530079163001 | Papanasam | 10°55'30" | 79°16'30" | Dug Well | 4.75 | 2.1 | 1.29 | 2.25 |
| 629 | Tamil Nadu | Thanjavur | PATTUKOTTAI | W102530079180001 | Pattukottai1 | 10°25'30" | 79°18'00" | Dug Well | 6.03 | 6.73 | 2.95 | 6.1 |
| 630 | Tamil Nadu | Thanjavur | PERAVURANI | W101552079140801 | Peravurani | 10°17'08" | 79°12'14" | Dug Well | 4.9 | 0 | 0 | 0 |
| 631 | Tamil Nadu | Thanjavur | BUDALUR | W105115078570601 | Puduchataram | 10°51'20" | 78°56'51" | Dug Well | 4.5 | 2.65 | 2.15 | 3.7 |
| 632 | Tamil Nadu | Thanjavur | BUDALUR | W104300078574401 | Sanarpatti1 | 10°43'00" | 78°57'44" | Dug Well | 11.6 | 0 | 0 | 7.48 |
| 633 | Tamil Nadu | Thanjavur | THANJAVUR | W104400079120001 | Surakkottai | 10°44'00" | 79°12'00" | Dug Well | 8.9 | 0 | 0 | 0 |
| 634 | Tamil Nadu | Thanjavur | BUDALUR | W104600078595001 | T Budalur | 10°46'00" | 78°59'50" | Dug Well | 7.7 | 8.05 | 3.3 | 4.35 |
| 635 | Tamil Nadu | Thanjavur | THANJAVUR | W104630079063001 | Thanjavur | 10°47'36" | 79°08'10" | Dug Well | 18.14 | 0 | 0 | 6.1 |
| 636 | Tamil Nadu | Thanjavur | AMMAPETTAI | W105200079170001 | Thirukarukuvur | 10°52'00" | 79°17'00" | Dug Well | 2.02 | 1.4 | 1.3 | 2.35 |
| 637 | Tamil Nadu | Thanjavur | THIRUVAIYARU | W105330079063001 | Thiruvaiyaru | 10°53'30" | 79°06'30" | Dug Well | 3.6 | 2.7 | 1.4 | 0 |
| 638 | Tamil Nadu | Thanjavur | BUDALUR | W104402078521601 | Thiruvilapatti | 10°44'02" | 78°52'16" | Dug Well | 8.55 | 8.9 | 5.25 | 6.45 |
| 639 | Tamil Nadu | Thanjavur | TIRUPPANDAL | W110400079280001 | Tirupanandal | 11°04'00" | 79°28'00" | Dug Well | 8.65 | 0 | 0 | 0 |

| SL_No. | STATE_NAME | DISTRICT | BLOCK NAME | SITE ID | SITE_NAME | LATTITUDE | LONGITUDE | SITE_TYPE | Depth to Water Level (m bgl) | | | |
|--------|------------|-----------------|----------------|------------------|-----------------|-----------|-----------|-----------|-------------------------------|--------|--------|--------|
| | | | | | | | | | May-18 | Aug-18 | Nov-18 | Jan-19 |
| 640 | Tamil Nadu | Thanjavur | THIRUVAIYARU | W105241079020801 | Vaduvakudi | 10°52'41" | 79°02'08" | Dug Well | 3.02 | 2.17 | 1.92 | 2.72 |
| 641 | Tamil Nadu | Thanjavur | THANJAVUR | W121521079302601 | Vallam | 10°43'06" | 79°03'45" | Dug Well | 5.09 | 9.95 | 0 | 8.78 |
| 642 | Tamil Nadu | Theni | ANDIPATTI | W095945077374501 | Andipatti2 | 09°09'45" | 77°37'45" | Dug Well | 10.55 | 10.69 | 10.55 | 9.3 |
| 643 | Tamil Nadu | Theni | BODINAYAKANUR | W100005077205101 | Bodi | 10°00'05" | 77°20'51" | Dug Well | 19.3 | 0 | 0 | 0 |
| 644 | Tamil Nadu | Theni | BODINAYAKANUR | W100556077341802 | Bodinayakanur | 10°05'56" | 77°24'18" | Dug Well | 9.1 | 0 | 0 | 7.1 |
| 645 | Tamil Nadu | Theni | KAMBAM | W094430077170501 | Cumbum | 09°44'30" | 77°17'05" | Dug Well | 15.4 | 14.3 | 12.12 | 12.9 |
| 646 | Tamil Nadu | Theni | PERIYAKULAM | W100910077393001 | Devadanapatti | 10°09'10" | 77°39'30" | Dug Well | 7.3 | 9.93 | 6.38 | 4.55 |
| 647 | Tamil Nadu | Theni | MAYILADUMPARAI | W095506077311801 | Gandamanur | 09°55'06" | 77°31'18" | Dug Well | 11.05 | 0 | 0 | 0 |
| 648 | Tamil Nadu | Theni | KAMBAM | W094200077180001 | Gudalur2 | 09°42'00" | 77°18'00" | Dug Well | 17.15 | 15.6 | 11.7 | 12.85 |
| 649 | Tamil Nadu | Theni | THENI | W095930077261001 | Kodangipatti | 09°09'30" | 77°26'10" | Dug Well | 6.22 | 0.27 | 0.1 | 1.65 |
| 650 | Tamil Nadu | Theni | MAYILADUMPARAI | W100556077341803 | Myladumparai dw | 09°43'02" | 77°30'14" | Dug Well | 13.25 | 10.55 | 7.55 | 8.6 |
| 651 | Tamil Nadu | Theni | PERIYAKULAM | W100715077330001 | Periyakulam | 10°07'15" | 77°33'00" | Dug Well | 5.65 | 6.5 | 3.95 | 4.9 |
| 652 | Tamil Nadu | Theni | THENI | W100140077283001 | Theni2 | 10°01'40" | 77°28'30" | Dug Well | 10.2 | 12.95 | 2.03 | 4.4 |
| 653 | Tamil Nadu | Theni | UTTAMAPALAIYAM | W095305077170501 | Thevaram | 09°53'05" | 77°17'05" | Bore Well | 35.95 | 36.21 | 0 | 0 |
| 654 | Tamil Nadu | Theni | UTTAMAPALAIYAM | W094830077200001 | Uttamapalayam | 09°48'30" | 77°20'00" | Dug Well | 4.12 | 2.62 | 0.72 | 0.57 |
| 655 | Tamil Nadu | Theni | PERIYAKULAM | W100556077341801 | Vadugapatti dw | 10°09'30" | 77°40'18" | Dug Well | 7.55 | 8.1 | 6.95 | 7.15 |
| 656 | Tamil Nadu | Theni | THENI | W095745077270001 | Veerapandi | 09°57'45" | 77°27'00" | Dug Well | 4.18 | 4.05 | 2.68 | 4.08 |
| 657 | Tamil Nadu | Theni | THENI | W095738077264801 | Veerapandi pz | 09°57'38" | 77°26'48" | Bore Well | 6.65 | 5.55 | 3.71 | 5.05 |
| 658 | Tamil Nadu | Thiruvannamalai | CHENGAM | W121530078394501 | Anandavadi | 12°15'30" | 78°39'45" | Dug Well | 6.44 | 8.24 | 8.44 | 8.44 |
| 659 | Tamil Nadu | Thiruvannamalai | ARANI EAST | H122100079210001 | Arani | 12°40'15" | 79°16'55" | Dug Well | 4.55 | 4.9 | 4.1 | 2.9 |
| 660 | Tamil Nadu | Thiruvannamalai | POLUR | W123100079080001 | Bagmarpet | 12°31'00" | 79°08'00" | Dug Well | 9.98 | 9.48 | 9.38 | 6.28 |
| 661 | Tamil Nadu | Thiruvannamalai | CHETPET | W122740079213001 | Chetpet1 | 12°27'40" | 79°21'30" | Dug Well | 2.95 | 4.85 | 5.35 | 4.25 |
| 662 | Tamil Nadu | Thiruvannamalai | CHETPET | W122800079200001 | Chetput | 12°07'42" | 79°21'03" | Bore Well | 3.1 | 4.6 | 4.8 | 4.1 |
| 663 | Tamil Nadu | Thiruvannamalai | CHEYAR | W123930079320001 | Cheyar2 | 12°39'30" | 79°32'00" | Dug Well | 4.64 | 6.04 | 4.54 | 4.19 |
| 664 | Tamil Nadu | Thiruvannamalai | KALASAPAKKAM | W122449079373001 | Ladavaram | 12°24'49" | 79°08'57" | Bore Well | 10 | 0 | 0 | 0 |
| 665 | Tamil Nadu | Thiruvannamalai | ANAKKAVUR | W123530079373001 | Melmakotturoad | 12°35'30" | 79°37'30" | Dug Well | 8.72 | 5.17 | 4.12 | 5.02 |
| 666 | Tamil Nadu | Thiruvannamalai | CHENGAM | W121230078423001 | Melravandavadi | 12°12'30" | 78°42'30" | Bore Well | 8.6 | 10.15 | 8 | 7.85 |
| 667 | Tamil Nadu | Thiruvannamalai | CHETPET | W123008079133201 | Modaiyur | 12°30'07" | 79°13'32" | Bore Well | 10.4 | 10.8 | 7 | 7.8 |
| 668 | Tamil Nadu | Thiruvannamalai | CHETPET | W123008079133201 | Modaiyur | 12°30'07" | 79°13'32" | Dug Well | 10.4 | 10.8 | 7 | 7.8 |

| SL_No. | STATE_NAME | DISTRICT | BLOCK NAME | SITE ID | SITE_NAME | LATTITUDE | LONGITUDE | SITE_TYPE | Depth to Water Level (m bgl) | | | |
|--------|------------|-----------------|-----------------|------------------|----------------------|-----------|-----------|-----------|-------------------------------|--------|--------|--------|
| | | | | | | | | | May-18 | Aug-18 | Nov-18 | Jan-19 |
| 669 | Tamil Nadu | Thiruvannamalai | ARANI EAST | W124600079160001 | Mullandram | 12°46'58" | 79°15'21" | Bore Well | 5.8 | 6.6 | 5.75 | 6.1 |
| 670 | Tamil Nadu | Thiruvannamalai | TURINJAPURAM | W122315079060001 | Narattampundi | 12°23'15" | 79°06'00" | Bore Well | 4.25 | 5.2 | 0 | 5.3 |
| 671 | Tamil Nadu | Thiruvannamalai | KALASAPAKKAM | W122638079032401 | Natchatra Kovilmalai | 12°26'38" | 79°03'24" | Bore Well | 3.4 | 0 | 0 | 0 |
| 672 | Tamil Nadu | Thiruvannamalai | CHENGAM | W121600078563001 | Pachal | 12°16'00" | 78°56'30" | Dug Well | 10.02 | 0 | 6.62 | 6.52 |
| 673 | Tamil Nadu | Thiruvannamalai | KALASAPAKKAM | W122528079112801 | Padagam | 12°25'28" | 79°11'28" | Bore Well | 7 | 0 | 0 | 0 |
| 674 | Tamil Nadu | Thiruvannamalai | POLUR | W123931079065401 | Padaveedu | 12°39'31" | 79°06'54" | Dug Well | 7.5 | 8.8 | 6.6 | 7.9 |
| 675 | Tamil Nadu | Thiruvannamalai | THIMIRI | W124930079233001 | Pennagar | 12°49'30" | 79°23'30" | Bore Well | 2.4 | 3.05 | 3.8 | 3.44 |
| 676 | Tamil Nadu | Thiruvannamalai | POLUR | W123100079310001 | Polur | 12°32'06" | 79°07'08" | Dug Well | 13.8 | 14.7 | 14.1 | 12.9 |
| 677 | Tamil Nadu | Thiruvannamalai | PUDUPALAYAM | W122140078524501 | Pudupalayam | 12°21'40" | 78°52'45" | Bore Well | 8.5 | 10.4 | 10.6 | 9.6 |
| 678 | Tamil Nadu | Thiruvannamalai | VANNAVASI | W121235079531601 | Sathanur | 12°12'35" | 79°53'16" | Dug Well | 10 | 9.7 | 7.1 | 7.35 |
| 679 | Tamil Nadu | Thiruvannamalai | TANDARAMPATTU | W120915078564501 | Thandarampattu | 12°09'15" | 78°56'45" | Dug Well | 9.31 | 13.11 | 10.51 | 11.56 |
| 680 | Tamil Nadu | Thiruvannamalai | TANDARAMPATTU | W120630078501501 | Thanipadi | 12°06'30" | 78°50'15" | Dug Well | 6.25 | 6.85 | 4.25 | 4.3 |
| 681 | Tamil Nadu | Thiruvannamalai | THIRUVANNAMALAI | W121330079040001 | Tiruvannamalai1 | 12°13'30" | 79°04'00" | Dug Well | 4.35 | 4.8 | 4.6 | 4.4 |
| 682 | Tamil Nadu | Thiruvannamalai | VANNAVASI | W123000079380001 | Vandavasi2 | 12°30'00" | 79°38'00" | Dug Well | 5.1 | 6 | 4.6 | 3.5 |
| 683 | Tamil Nadu | Thiruvannamalai | POLUR | W123034079084901 | Venmani | 12°30'34" | 79°08'49" | Dug Well | 8 | 7 | 5.3 | 5 |
| 684 | Tamil Nadu | Tirunelveli | MANUR | W084545077382501 | Abishekapatti | 08°45'45" | 77°38'25" | Dug Well | 6.69 | 8.28 | 1.17 | 1.85 |
| 685 | Tamil Nadu | Tirunelveli | ALANGULAM | W085145077302001 | Alangulam1 | 08°51'45" | 77°30'20" | Dug Well | 7.45 | 11.33 | 6.48 | 6.58 |
| 686 | Tamil Nadu | Tirunelveli | KADAYAM | W084730077260001 | Alwarkurichi | 08°47'30" | 77°26'00" | Dug Well | 2.3 | 3.12 | 1.05 | 1.38 |
| 687 | Tamil Nadu | Tirunelveli | AMBASAMUDRAM | W084200077262001 | Ambasamudram1 | 08°42'00" | 77°26'20" | Dug Well | 0.75 | 0.7 | 0.6 | 0.55 |
| 688 | Tamil Nadu | Tirunelveli | VASUDEVANALLUR | W091000077240001 | Chintamani | 09°10'00" | 77°24'00" | Dug Well | 1.43 | 3.93 | 0.73 | 0.73 |
| 689 | Tamil Nadu | Tirunelveli | PALAYAMKOTTAI | W084108077433701 | Govt.Eng College | 08°41'08" | 77°43'37" | Dug Well | 3.95 | 4.4 | 2.35 | 3.45 |
| 690 | Tamil Nadu | Tirunelveli | PAPPAKUDI | W083200077275501 | Idaikkal | 08°32'00" | 77°27'55" | Dug Well | 4.24 | 5.94 | 1.89 | 1.17 |
| 691 | Tamil Nadu | Tirunelveli | KADAYANALLUR | W090500077210001 | Kadayanallur1 | 09°05'00" | 77°21'00" | Dug Well | 8.54 | 10.14 | 5.37 | 6.14 |
| 692 | Tamil Nadu | Tirunelveli | KALAKADU | W083045077323001 | Kalakkadu | 08°30'45" | 77°32'30" | Dug Well | 8.65 | 4.55 | 2.45 | 2.55 |
| 693 | Tamil Nadu | Tirunelveli | VALLIYUR | W081330077343001 | Kudankulam | 08°13'30" | 77°34'30" | Bore Well | 14.86 | 0 | 0 | 0 |
| 694 | Tamil Nadu | Tirunelveli | RADHAPURAM | W081900077563001 | Kuttam | 08°19'00" | 77°56'30" | Dug Well | 5.15 | 6.13 | 4.93 | 5.23 |
| 695 | Tamil Nadu | Tirunelveli | MANUR | W084336077401901 | Laldesa plaaiwasal | 08°43'36" | 77°40'19" | Dug Well | 3.6 | 3.62 | 3.05 | 3.2 |
| 696 | Tamil Nadu | Tirunelveli | MANUR | W085145077391001 | Manur1 | 08°51'45" | 77°39'10" | Dug Well | 0.69 | 1.3 | 0.15 | 0.45 |

| SL_No. | STATE_NAME | DISTRICT | BLOCK NAME | SITE ID | SITE_NAME | LATTITUDE | LONGITUDE | SITE_TYPE | Depth to Water Level (m bgl) | | | |
|--------|------------|-------------|--------------------|------------------|-------------------------|-----------|-----------|-----------|-------------------------------|--------|--------|--------|
| | | | | | | | | | May-18 | Aug-18 | Nov-18 | Jan-19 |
| 697 | Tamil Nadu | Tirunelveli | MANUR | W084425077395601 | Merjara Pallivasal | 08°44'25" | 77°39'56" | Dug Well | 2.35 | 4.55 | 2.65 | 2.9 |
| 698 | Tamil Nadu | Tirunelveli | SRIVILLIPUTTUR | W092955077420001 | Mullikulam | 09°29'55" | 77°42'00" | Dug Well | 17.63 | 18.05 | 13.8 | 17.15 |
| 699 | Tamil Nadu | Tirunelveli | KURUVIKULAM | W091430077480501 | Naduvapatty | 09°14'30" | 77°48'05" | Dug Well | 6.5 | 7.75 | 6.1 | 7.75 |
| 700 | Tamil Nadu | Tirunelveli | VALLIYUR | W081900077344501 | Nanguneri2 | 08°19'00" | 77°34'45" | Dug Well | 3.48 | 5.5 | 1.42 | 1.82 |
| 701 | Tamil Nadu | Tirunelveli | PALAYAMKOTTAI | W084128077441801 | Ngo A Colony dw | 08°41'28" | 77°44'18" | Dug Well | 2.95 | 5.3 | 1.8 | 2.4 |
| 702 | Tamil Nadu | Tirunelveli | MELANEELITHANALLUR | W090706077364501 | P.chatram | 09°07'06" | 77°36'45" | Dug Well | 8.73 | 10.9 | 6.25 | 9.05 |
| 703 | Tamil Nadu | Tirunelveli | PALAYAMKOTTAI | W084400077440001 | Palayamkottai | 08°44'00" | 77°44'00" | Dug Well | 2.7 | 3.6 | 2.25 | 2.28 |
| 704 | Tamil Nadu | Tirunelveli | PAPPAKUDI | W084438077303001 | Papakudi | 08°44'38" | 77°30'30" | Dug Well | 1.5 | 1.71 | 0.54 | 0.05 |
| 705 | Tamil Nadu | Tirunelveli | AMBASAMUDRAM | W084240077220501 | Papanasam1 | 08°42'40" | 77°22'05" | Dug Well | 5.77 | 7.65 | 2.45 | 3.4 |
| 706 | Tamil Nadu | Tirunelveli | KALAKADU | W083442077333701 | Poothatan Kudieruppu dw | 08°34'42" | 77°33'37" | Dug Well | 6.7 | 9.9 | 3.1 | 4.6 |
| 707 | Tamil Nadu | Tirunelveli | KILPAVUR | W085532077211501 | R.Pattinam | 08°55'32" | 77°21'15" | Dug Well | 6.45 | 8.45 | 2.9 | 3.3 |
| 708 | Tamil Nadu | Tirunelveli | RADHAPURAM | W081600077410501 | Radhapuram1 | 08°16'00" | 77°41'05" | Dug Well | 11.79 | 15.09 | 10.89 | 12.67 |
| 709 | Tamil Nadu | Tirunelveli | SANKARANKOIL | W091230077333001 | Sankarankoil1 | 09°12'30" | 77°33'30" | Bore Well | 7.34 | 10.69 | 7.1 | 7.4 |
| 710 | Tamil Nadu | Tirunelveli | SANKARANKOIL | W091230077333002 | Sankarankoil2 | 09°12'30" | 77°33'30" | Dug Well | 5.83 | 10.32 | 5.48 | 6.6 |
| 711 | Tamil Nadu | Tirunelveli | SHENCOTTAI | W085820077151001 | Sencottai | 08°58'20" | 77°15'10" | Dug Well | 4.11 | 4.23 | 3.73 | 4.83 |
| 712 | Tamil Nadu | Tirunelveli | VASUDEVANALLUR | W092025077254001 | Sivagiri | 09°20'25" | 77°25'40" | Dug Well | 10.97 | 0 | 5.87 | 4.72 |
| 713 | Tamil Nadu | Tirunelveli | MANUR | W084356077424701 | Syed Beedi Company | 08°43'56" | 77°42'47" | Dug Well | 1.8 | 2.05 | 1.1 | 1.4 |
| 714 | Tamil Nadu | Tirunelveli | MANUR | W084445077420001 | Tachchnallur | 08°44'45" | 77°42'00" | Dug Well | 3.15 | 5.2 | 2.65 | 2.97 |
| 715 | Tamil Nadu | Tirunelveli | KILPAVUR | W085237077204501 | Thiraviyarnagar | 08°52'37" | 77°20'45" | Dug Well | 9 | 14.6 | 2.35 | 3.05 |
| 716 | Tamil Nadu | Tirunelveli | PALAYAMKOTTAI | W084548077482001 | Thiruthu | 08°45'48" | 77°48'20" | Dug Well | 1.49 | 2.6 | 0 | 0 |
| 717 | Tamil Nadu | Tirunelveli | RADHAPURAM | W081712077533801 | Uvari | 08°21'20" | 77°39'30" | Dug Well | 7.26 | 7.9 | 6.9 | 0 |
| 718 | Tamil Nadu | Tirunelveli | RADHAPURAM | W082120077393001 | Valliyoor | 08°21'20" | 77°39'30" | Dug Well | 6.5 | 9.72 | 7.32 | 4.6 |
| 719 | Tamil Nadu | Tirunelveli | CHERANMADEVI | W083940077373001 | Vannikonendal | 08°39'40" | 77°37'30" | Dug Well | 26.65 | 26.35 | 22.8 | 19.25 |
| 720 | Tamil Nadu | Tirunelveli | VASUDEVANALLUR | W091430077243002 | Vasudevanallur2 | 09°14'30" | 77°24'30" | Dug Well | 7.24 | 10.54 | 2.69 | 3.09 |
| 721 | Tamil Nadu | Tiruvallur | TIRUTTANI | W131123079345901 | Agoor | 13°11'23" | 79°34'59" | Bore Well | 44.3 | 0 | 8.5 | 12.2 |
| 722 | Tamil Nadu | Tiruvallur | CHOLAVARAM | W131215080070101 | Alamadhi | 13°12'15" | 80°07'01" | Dug Well | 2.2 | 2.4 | 1.7 | 2.4 |
| 723 | Tamil Nadu | Tiruvallur | VILLIVAKKAM | W130642080093301 | Ambattur | 13°06'42" | 80°09'33" | Dug Well | 19.4 | 0 | 5.97 | 6.2 |

| SL_ No. | STATE_ NAME | DISTRICT | BLOCK NAME | SITE ID | SITE_ NAME | LATTITUDE | LONGITUDE | SITE_ TYPE | Depth to Water Level (m bgl) | | | |
|---------|-------------|------------|---------------|------------------|--------------------|-----------|-----------|------------|-------------------------------|---------|---------|---------|
| | | | | | | | | | May- 18 | Aug- 18 | Nov- 18 | Jan- 19 |
| 724 | Tamil Nadu | Tiruvallur | KADAMBATTUR | W130345079514501 | Andersonpet | 13°03'45" | 79°51'45" | Dug Well | 2.4 | 2.4 | 1.4 | 1.9 |
| 725 | Tamil Nadu | Tiruvallur | CHOLAVARAM | W130659080075101 | Annur Shankarnagar | 13°06'59" | 80°07'51" | Dug Well | 6.5 | 8.1 | 5.68 | 5.8 |
| 726 | Tamil Nadu | Tiruvallur | MINJUR | W131545080172501 | Attipattu | 13°15'45" | 80°17'25" | Dug Well | 1.82 | 1.82 | 0.17 | 0.62 |
| 727 | Tamil Nadu | Tiruvallur | VILLIVAKKAM | W130713080082401 | Chozambedu | 13°07'13" | 80°08'24" | Dug Well | 14.15 | 8.6 | 3.88 | 1 |
| 728 | Tamil Nadu | Tiruvallur | MINJUR | W131205080090901 | Ennur Talaiuppam | 13°12'05" | 80°09'09" | Dug Well | 7 | 5.5 | 3.34 | 3.5 |
| 729 | Tamil Nadu | Tiruvallur | GUMMUDIPUNDI | W132400080080001 | Gummidipoondi | 13°24'00" | 80°08'00" | Dug Well | 5.88 | 5.98 | 4.88 | 5.48 |
| 730 | Tamil Nadu | Tiruvallur | VILLIVAKKAM | W130812080101001 | Kallikuppam | 13°08'12" | 80°10'10" | Dug Well | 7.65 | 4.3 | 2.22 | 3.28 |
| 731 | Tamil Nadu | Tiruvallur | TIRUVALANGADU | W131230079450001 | Kanakammachatram | 13°12'30" | 79°45'00" | Dug Well | 7.6 | 7.8 | 6.1 | 8.75 |
| 732 | Tamil Nadu | Tiruvallur | ELLAPURAM | W131651080043701 | Kannigaiper | 13°16'51" | 80°04'37" | Bore Well | 15.6 | 0 | 0 | 0 |
| 733 | Tamil Nadu | Tiruvallur | PALLIPATU | W131427079301801 | Keechalam | 13°14'27" | 79°30'18" | Bore Well | 7.3 | 0 | 0 | 0 |
| 734 | Tamil Nadu | Tiruvallur | VILLIVAKKAM | W130834080054901 | Kovilpathagai | 13°08'34" | 80°05'49" | Dug Well | 4.7 | 4.7 | 1.27 | 3.2 |
| 735 | Tamil Nadu | Tiruvallur | TIRUTTANI | W131022079364601 | Madam | 13°10'22" | 79°36'46" | Bore Well | 7.6 | 4.8 | 3.8 | 0 |
| 736 | Tamil Nadu | Tiruvallur | KADAMBATTUR | W130400079580001 | Mettukandigai | 13°04'00" | 79°58'00" | Dug Well | 6.9 | 10.05 | 9.15 | 0 |
| 737 | Tamil Nadu | Tiruvallur | MINJUR | W131613080154701 | Minjur dw | 13°16'13" | 80°15'47" | Dug Well | 2.86 | 3.71 | 0.81 | 1.56 |
| 738 | Tamil Nadu | Tiruvallur | MINJUR | W131600080164503 | Nandiambakkam | 13°16'00" | 80°16'45" | Dug Well | 1.95 | 2.05 | 0.49 | 1.05 |
| 739 | Tamil Nadu | Tiruvallur | CHOLAVARAM | W131215080104501 | Padiyanallur | 13°12'15" | 80°10'45" | Dug Well | 10.65 | 0 | 3.6 | 6.1 |
| 740 | Tamil Nadu | Tiruvallur | ELLAPURAM | W131905079574501 | Palavakkam | 13°19'05" | 79°57'45" | Dug Well | 7.55 | 1 | 0.4 | 3.35 |
| 741 | Tamil Nadu | Tiruvallur | PONNAMALLEE | W130716080034201 | Pattabiram | 13°07'16" | 80°03'42" | Dug Well | 7.2 | 0 | 5.45 | 9.7 |
| 742 | Tamil Nadu | Tiruvallur | POONDI | W130915079494501 | Pattarperumpudr | 13°09'15" | 79°49'45" | Dug Well | 4.68 | 5.78 | 6.38 | 7.28 |
| 743 | Tamil Nadu | Tiruvallur | ELLAPURAM | W131845080030001 | Periyapalyam | 13°18'45" | 80°03'00" | Dug Well | 4.1 | 1.55 | 0.1 | 3.3 |
| 744 | Tamil Nadu | Tiruvallur | VILLIVAKKAM | W130400080081501 | Perumalnagaram | 13°04'00" | 80°08'15" | Dug Well | 6.25 | 9.55 | 6.68 | 6.77 |
| 745 | Tamil Nadu | Tiruvallur | MINJUR | W132031080112101 | Ponneri dw | 13°20'31" | 80°11'21" | Dug Well | 2.61 | 5.71 | 5.11 | 5.21 |
| 746 | Tamil Nadu | Tiruvallur | MINJUR | W131948080114401 | Ponneri PZ | 13°19'48" | 80°11'44" | Bore Well | 34.3 | 0 | 0 | 0 |
| 747 | Tamil Nadu | Tiruvallur | POONAMALLEE | W130324080045501 | Poonamallee | 13°02'30" | 80°06'00" | Dug Well | 5.7 | 7.1 | 6.02 | 7.7 |
| 748 | Tamil Nadu | Tiruvallur | TIRUTTANI | W131030079363001 | Poonimangadu | 13°10'30" | 79°36'30" | Bore Well | 10.5 | 11.8 | 8.3 | 9 |
| 749 | Tamil Nadu | Tiruvallur | PUZHAL | W130900080120001 | Pulal New | 13°09'00" | 80°12'00" | Dug Well | 6.27 | 3.27 | 4.42 | 3.92 |
| 750 | Tamil Nadu | Tiruvallur | CHOLAVARAM | W131126080110901 | Redhills | 13°11'26" | 80°11'09" | Dug Well | 4.54 | 4.99 | 4.29 | 5.49 |

| SL_ No. | STATE_ NAME | DISTRICT | BLOCK NAME | SITE ID | SITE_ NAME | LATTITUDE | LONGITUDE | SITE_ TYPE | Depth to Water Level (m bgl) | | | |
|---------|-------------|------------|---------------|------------------|-------------------------|-----------|-----------|------------|-------------------------------|---------|---------|---------|
| | | | | | | | | | May- 18 | Aug- 18 | Nov- 18 | Jan- 19 |
| 751 | Tamil Nadu | Tiruvallur | CHOLAVARAM | W131315080100401 | Sholavaram | 13°13'15" | 80°10'04" | Dug Well | 6.7 | 5.7 | 5.35 | 4.8 |
| 752 | Tamil Nadu | Tiruvallur | TIRUVALLUR | W130737080005201 | Thiruninravur periurban | 13°07'37" | 80°00'52" | Dug Well | 7.45 | 2.45 | 0.91 | 2.05 |
| 753 | Tamil Nadu | Tiruvallur | PONNAMALLEE | W130345080034501 | Tirumazhisai | 13°03'45" | 80°03'45" | Dug Well | 5.8 | 7.3 | 7.3 | 6.65 |
| 754 | Tamil Nadu | Tiruvallur | TIRUTTANI | W131115079363001 | Tiruttani | 13°11'15" | 79°36'30" | Dug Well | 6.7 | 9.9 | 5 | 9.4 |
| 755 | Tamil Nadu | Tiruvallur | TIRUTTANI | W130830079325001 | Tiruttani(Near Temple) | 13°10'30" | 79°37'00" | Bore Well | 9.6 | 4.2 | 4.2 | 4.6 |
| 756 | Tamil Nadu | Tiruvallur | TIRUTTANI | W130830079323001 | Tiruttani1 | 13°08'30" | 79°32'30" | Bore Well | 8.8 | 11.7 | 5 | 8.6 |
| 757 | Tamil Nadu | Tiruvallur | TIRUVALANGADU | W130730079460001 | Tiruvalangadu | 13°07'30" | 79°46'00" | Dug Well | 8.93 | 10.33 | 0 | 0 |
| 758 | Tamil Nadu | Tiruvallur | TIRUVALLUR | H130830079083001 | Tiruvallur | 13°08'30" | 79°54'45" | Dug Well | 6.6 | 7.75 | 7.9 | 5.3 |
| 759 | Tamil Nadu | Tiruvallur | ELLAPURAM | W132030079543001 | Uthukottai1 | 13°20'30" | 79°54'30" | Dug Well | 7.9 | 0 | 0 | 0 |
| 760 | Tamil Nadu | Tiruvallur | VILLIVAKKAM | W130956080070401 | Veerapuram | 13°09'56" | 80°07'04" | Dug Well | 9.11 | 9.66 | 7.51 | 9.26 |
| 761 | Tamil Nadu | Tiruvallur | CHOLAVARAM | W131257080075501 | Veeraraghapuram | 13°12'57" | 80°07'55" | Dug Well | 2.55 | 3 | 2.55 | 2.85 |
| 762 | Tamil Nadu | Tiruvallur | VILLIVAKKAM | W130956080070402 | Vellanur | 13°09'56" | 80°07'04" | Dug Well | 6.39 | 6.94 | 3.28 | 5.44 |
| 763 | Tamil Nadu | Tiruvarur | MANNARGUDI | W103700079244501 | Allankottai | 10°37'00" | 79°24'45" | Dug Well | 10.65 | 5.75 | 1.35 | 7.15 |
| 764 | Tamil Nadu | Tiruvarur | MANNARGUDI | W104100079280001 | Mannargudi | 10°41'00" | 79°28'00" | Dug Well | 5.29 | 6.2 | 1.3 | 2.5 |
| 765 | Tamil Nadu | Tiruvarur | NANNILAM | W105315079360001 | Nannilam | 10°53'15" | 79°36'00" | Dug Well | 5.1 | 3.15 | 1.9 | 3.15 |
| 766 | Tamil Nadu | Tiruvarur | KORADACHERI | W104445079281501 | Needamangalam | 10°44'45" | 79°28'15" | Dug Well | 4.14 | 5.33 | 3.78 | 0 |
| 767 | Tamil Nadu | Tiruvarur | TIRUVARUR | W104315079383001 | Pangal | 10°43'15" | 79°38'30" | Dug Well | 4.1 | 4.28 | 1.6 | 2.75 |
| 768 | Tamil Nadu | Tiruvarur | KUDAVASAL | W105738079342401 | Peralam | 10°57'38" | 79°34'24" | Dug Well | 6.35 | 6.15 | 1.25 | 2.45 |
| 769 | Tamil Nadu | Tiruvarur | MUTTUPET | W102215079353001 | Thillaivilagam | 10°22'15" | 79°35'30" | Dug Well | 3.9 | 4.5 | 1.6 | 2.95 |
| 770 | Tamil Nadu | Tiruvarur | MUTTUPET | W104625079380401 | Tiruvarur | 10°22'15" | 79°35'30" | Dug Well | 10.5 | 0 | 0 | 0 |
| 771 | Tamil Nadu | Trichy | MANIKANDAN | W104430078350001 | Chattirapatti | 10°44'30" | 78°35'00" | Dug Well | 14.05 | 22.3 | 15.5 | 10.75 |
| 772 | Tamil Nadu | Trichy | MANAPARAI | W102727078224201 | Chinnagowdanpatti | 10°27'27" | 78°22'42" | Dug Well | 14 | 0 | 11.55 | 9.75 |
| 773 | Tamil Nadu | Trichy | THIRUVERAMPUR | W104645078412001 | Kajamalai | 10°46'45" | 78°41'20" | Dug Well | 12.4 | 0 | 0 | 0 |
| 774 | Tamil Nadu | Trichy | THURAIYUR | W110420078330001 | Kannanurpalayam | 11°04'20" | 78°33'00" | Dug Well | 19.35 | 18.95 | 19.5 | 0 |
| 775 | Tamil Nadu | Trichy | THIRUVERAMPUR | W104817078443801 | Kattur | 10°48'17" | 78°44'38" | Dug Well | 1.5 | 1.5 | 1.6 | 1.85 |
| 776 | Tamil Nadu | Trichy | THIRUVERAMPUR | W105209078412601 | Kollidam Karai | 10°52'09" | 78°41'26" | Dug Well | 6.02 | 4.1 | 5.2 | 4.74 |
| 777 | Tamil Nadu | Trichy | | W111803078295001 | Koppampatti | 11°18'03" | 78°29'50" | Dug Well | 18.05 | 0 | 16 | 16.5 |

| SL_ No. | STATE_ NAME | DISTRICT | BLOCK NAME | SITE ID | SITE_NAME | LATTITUDE | LONGITUDE | SITE_ TYPE | Depth to Water Level (m bgl) | | | |
|------------|----------------|----------|-----------------|------------------|------------------------|-----------|-----------|---------------|-------------------------------|------------|------------|------------|
| | | | | | | | | | May- 18 | Aug- 18 | Nov- 18 | Jan- 19 |
| 778 | Tamil Nadu | Trichy | MARUNGAPURI | W103300078180002 | Kovilpatty | 10°33'00" | 78°18'00" | Dug Well | 11.05 | 0 | 0 | 0 |
| 779 | Tamil Nadu | Trichy | THIRUVERAMPUR | W104535078405601 | Lic Colony Kk Nagar | 10°45'35" | 78°40'56" | Dug Well | 8.7 | 9.8 | 6.45 | 8.06 |
| 780 | Tamil Nadu | Trichy | MANACHANALLUR | A105906078455601 | Manachanallur | 10°55'30" | 78°43'30" | Bore Well | 6.35 | 2.75 | 0 | 3.72 |
| 781 | Tamil Nadu | Trichy | MANAPARAI | W103652078253101 | Manaparai | 10°36'52" | 78°25'31" | Bore Well | 3.12 | 7.84 | 4.3 | 6.15 |
| 782 | Tamil Nadu | Trichy | MANAPARAI | W103652078253101 | Manaparai | 10°36'52" | 78°25'31" | Dug Well | 3.12 | 7.84 | 4.3 | 6.15 |
| 783 | Tamil Nadu | Trichy | MANAPARAI | W103653078253201 | Manaparai II | 10°36'53" | 78°25'32" | Dug Well | 9.62 | 5.79 | 7.56 | 7.64 |
| 784 | Tamil Nadu | Trichy | MANAPARAI | W102311078214401 | Manjampatti | 10°23'11" | 78°21'44" | Dug Well | 19 | 0 | 0 | 0 |
| 785 | Tamil Nadu | Trichy | THIRUVERAMPUR | W104801078414801 | Mudaliarchatram | 10°48'01" | 78°41'48" | Dug Well | 2.95 | 0 | 0 | 0 |
| 786 | Tamil Nadu | Trichy | MUSIRI | H105650078565001 | Musiri | 10°56'50" | 78°27'00" | Bore Well | 5.2 | 0 | 5.3 | 0 |
| 787 | Tamil Nadu | Trichy | MUSIRI | W105730078270001 | Musiri2 | 10°57'30" | 78°27'00" | Dug Well | 4.2 | 4.9 | 2.35 | 3.25 |
| 788 | Tamil Nadu | Trichy | MANAPARAI | W103817078264801 | Muthupandiyann atti | 10°38'17" | 78°26'48" | Dug Well | 6.85 | 14.5 | 13.35 | 14.73 |
| 789 | Tamil Nadu | Trichy | THIRUVERAMPUR | W105238078421501 | No One Tollgate | 10°52'38" | 78°42'15" | Dug Well | 5.35 | 0 | 0 | 0 |
| 790 | Tamil Nadu | Trichy | THIRUVERAMPUR | W105012078415701 | Oodathurai Odakarai | 10°50'12" | 78°41'57" | Dug Well | 6.16 | 5.05 | 5.05 | 6.05 |
| 791 | Tamil Nadu | Trichy | THURAIYUR | W111239078330001 | Ookaeri | 11°12'39" | 78°33'00" | Dug Well | 14.6 | 15.1 | 14.9 | 14.8 |
| 792 | Tamil Nadu | Trichy | MANACHANALLUR | W105912078391501 | Peramangalam | 10°59'12" | 78°39'15" | Dug Well | 21.25 | 0 | 0 | 0 |
| 793 | Tamil Nadu | Trichy | MANACHANALLUR | W110100078381501 | Pulivalam | 11°01'00" | 78°38'15" | Dug Well | 4.68 | 5.18 | 5.28 | 0 |
| 794 | Tamil Nadu | Trichy | PULLAMPADI | W110245078573001 | Pullambadi | 11°02'45" | 78°57'30" | Bore Well | 4.55 | 4.38 | 0.5 | 4.55 |
| 795 | Tamil Nadu | Trichy | LALGUDI | W105630078544501 | Pullambadi1 | 10°56'30" | 78°54'45" | Dug Well | 4.6 | 4.58 | 2.6 | 3.6 |
| 796 | Tamil Nadu | Trichy | THIRUVERAMPUR | W104853078404601 | Puttur-Thennur | 10°48'53" | 78°40'46" | Dug Well | 5.28 | 6.52 | 5.6 | 6.2 |
| 797 | Tamil Nadu | Trichy | ANDANALLUR | W105045078445501 | Samayapuram | 10°50'45" | 78°44'55" | Dug Well | 4.05 | 3.85 | 2.92 | 3.58 |
| 798 | Tamil Nadu | Trichy | THIRUVERAMPUR | W104442078424201 | Sembattu | 10°44'42" | 78°42'42" | Dug Well | 5.18 | 5.6 | 2.1 | 2.52 |
| 799 | Tamil Nadu | Trichy | MANACHANALLUR | W110005078433001 | Siruganur | 11°00'05" | 78°43'30" | Dug Well | 10.8 | 0 | 10.2 | 13.6 |
| 800 | Tamil Nadu | Trichy | | W105405078361401 | Sirukambur | 10°54'05" | 78°36'14" | Dug Well | 4.7 | 0 | 3.65 | 4.72 |
| 801 | Tamil Nadu | Trichy | THIRUVERAMPUR | W105121078411201 | Srirangam | 10°51'21" | 78°41'12" | Dug Well | 5.22 | 3.2 | 3.15 | 3.1 |
| 802 | Tamil Nadu | Trichy | TATTAIYANGARPET | W110715078271501 | Thathayangarpet | 11°07'15" | 78°27'15" | Dug Well | 28.55 | 27.25 | 24.7 | 27.25 |
| 803 | Tamil Nadu | Trichy | ANDANALLUR | W105115078423001 | Thiruchirapalli | 10°51'15" | 78°42'30" | Bore Well | 4.55 | 4.44 | 3.38 | 4.83 |
| 804 | Tamil Nadu | Trichy | | W105725078400301 | Thiruvallarai | 10°57'25" | 78°40'03" | Dug Well | 7.63 | 8.73 | 7.03 | 8.23 |

| SL_ No. | STATE_ NAME | DISTRICT | BLOCK NAME | SITE ID | SITE_ NAME | LATTITUDE | LONGITUDE | SITE_ TYPE | Depth to Water Level (m bgl) | | | |
|---------|-------------|-----------|-----------------|------------------|---------------------------|-----------|-----------|------------|-------------------------------|---------|---------|---------|
| | | | | | | | | | May- 18 | Aug- 18 | Nov- 18 | Jan- 19 |
| 805 | Tamil Nadu | Trichy | TOTTIYAM | W105930078194501 | Thottiyam | 10°59'30" | 78°19'45" | Dug Well | 8.1 | 5.1 | 7.6 | 8.88 |
| 806 | Tamil Nadu | Trichy | THURAIYUR | W110900078360001 | Thuraiyur | 11°09'00" | 78°36'00" | Dug Well | 10.48 | 11.85 | 13 | 10.93 |
| 807 | Tamil Nadu | Trichy | THURAIYUR | W110840078360001 | Thurayur1 | 11°08'40" | 78°36'00" | Bore Well | 10.95 | 9.95 | 7.6 | 9.95 |
| 808 | Tamil Nadu | Trichy | THIRUVERAMPUR | W104500078493001 | Thuvakkudi | 10°45'00" | 78°49'30" | Dug Well | 3.6 | 5.55 | 3.2 | 4.44 |
| 809 | Tamil Nadu | Trichy | MANIKANDAN | W104730078424502 | Tiruchchirappalli1 | 10°47'30" | 78°42'45" | Dug Well | 5.07 | 5.5 | 3.9 | 5.38 |
| 810 | Tamil Nadu | Trichy | THIRUVERAMPUR | W105110078422301 | Tiruvanaikovil | 10°51'10" | 78°42'23" | Dug Well | 5.8 | 5.15 | 5.2 | 4.72 |
| 811 | Tamil Nadu | Trichy | | W105326078315401 | Tiruvasi | 10°53'26" | 78°31'54" | Dug Well | 3.9 | 2.8 | 0 | 3.33 |
| 812 | Tamil Nadu | Trichy | TOTTIYAM | W105930078200701 | Tottiyam | 10°59'30" | 78°20'07" | Bore Well | 8.3 | 9.5 | 7.53 | 8.96 |
| 813 | Tamil Nadu | Trichy | TATTAIYANGARPET | W110150078255801 | Tumbalam | 11°01'50" | 78°25'58" | Dug Well | 12.36 | 11.81 | 8.98 | 10.83 |
| 814 | Tamil Nadu | Trichy | MARUNGAPURI | W102130078222001 | Tuvarankuruchi | 10°21'30" | 78°22'20" | Dug Well | 9.3 | 0 | 0 | 0 |
| 815 | Tamil Nadu | Trichy | UPPILYAPURAM | W111544078310001 | Uppiliyapuram | 11°15'44" | 78°31'00" | Dug Well | 17.3 | 16.15 | 17.05 | 17.35 |
| 816 | Tamil Nadu | Trichy | VAIYAMPATTI | W103300078180001 | Vaiyampatty | 10°33'00" | 78°18'00" | Dug Well | 5.71 | 6.83 | 4.83 | 5.76 |
| 817 | Tamil Nadu | Trichy | | W105222077455301 | Valadi | 10°52'22" | 77°45'53" | Dug Well | 8 | 5.6 | 3.7 | 4.35 |
| 818 | Tamil Nadu | Trichy | MANACHANALLUR | W105445078432401 | Vengakudi | 10°54'45" | 78°43'24" | Dug Well | 3.33 | 2.13 | 1.1 | 0 |
| 819 | Tamil Nadu | Tuticorin | KARUNKULAM | W084404077551001 | Devachayalpuram | 08°44'04" | 77°55'10" | Dug Well | 6.6 | 9.55 | 5.15 | 5.75 |
| 820 | Tamil Nadu | Tuticorin | OTTAPIDARAM | W090145078024501 | Eppodumvendram | 09°01'45" | 78°02'45" | Dug Well | 2.8 | 4.75 | 2.8 | 2.5 |
| 821 | Tamil Nadu | Tuticorin | KOVILPATTI | W091304077590001 | Ettayapuram | 09°13'04" | 77°59'00" | Bore Well | 3.84 | 5 | 3.82 | 5.4 |
| 822 | Tamil Nadu | Tuticorin | KOVILPATTI | W085617077464201 | Ettayapuram-kamaraj mahal | 08°56'17" | 77°46'42" | Dug Well | 5.77 | 0 | 0 | 0 |
| 823 | Tamil Nadu | Tuticorin | KAYATTAR | W090835077461901 | Kallurani dw | 09°08'35" | 77°46'19" | Dug Well | 5.58 | 13.9 | 4.1 | 5.45 |
| 824 | Tamil Nadu | Tuticorin | KAYATTAR | W090840077422001 | Kalungumalai | 09°08'40" | 77°42'20" | Dug Well | 2.13 | 6.73 | 3.73 | 4.5 |
| 825 | Tamil Nadu | Tuticorin | VILATHIKULAM | W090900078100002 | Karisalkulam | 09°09'00" | 78°10'00" | Dug Well | 10.46 | 12.26 | 8.86 | 9.01 |
| 826 | Tamil Nadu | Tuticorin | KAYATTAR | W085640077463001 | Kayattar | 08°56'40" | 77°46'30" | Dug Well | 4.95 | 0 | 3.12 | 3.32 |
| 827 | Tamil Nadu | Tuticorin | KOVILPATTI | H091030077103001 | Kovilpatti | 09°10'30" | 77°52'30" | Dug Well | 10.13 | 9.4 | 3.9 | 3.5 |
| 828 | Tamil Nadu | Tuticorin | UDANGUDI | W082400078031501 | Kulasekharaptnm | 08°24'00" | 78°03'15" | Dug Well | 3.36 | 4.04 | 2.84 | 2.87 |
| 829 | Tamil Nadu | Tuticorin | OTTAPIDARAM | W085550078053001 | Kurukkuchalai | 08°55'50" | 78°05'30" | Dug Well | 7.6 | 8.3 | 6.9 | 7.05 |
| 830 | Tamil Nadu | Tuticorin | OTTAPIDARAM | W085200077540001 | Maniyachi | 08°52'00" | 77°54'00" | Bore Well | 3.72 | 5.7 | 2.8 | 3.65 |
| 831 | Tamil Nadu | Tuticorin | KARUNKULAM | W085000077534501 | Maniyachi1 | 08°50'00" | 77°53'45" | Dug Well | 1.9 | 7.2 | 7.45 | 6.8 |

| SL_ No. | STATE_ NAME | DISTRICT | BLOCK NAME | SITE ID | SITE_ NAME | LATTITUDE | LONGITUDE | SITE_ TYPE | Depth to Water Level (m bgl) | | | |
|---------|-------------|-----------|------------------|------------------|-----------------------|-----------|-----------|------------|-------------------------------|---------|---------|---------|
| | | | | | | | | | May- 18 | Aug- 18 | Nov- 18 | Jan- 19 |
| 832 | Tamil Nadu | Tuticorin | VILATHIKULAM | W090154078150801 | Mettupanaiyur dw | 09°01'54" | 78°15'08" | Dug Well | 6.28 | 7.7 | 6.2 | 6.1 |
| 833 | Tamil Nadu | Tuticorin | SRIVAİKUNDAM | W083803078042501 | Mukkani dw | 08°38'03" | 78°04'25" | Dug Well | 2.18 | 2.2 | 1.11 | 1.75 |
| 834 | Tamil Nadu | Tuticorin | OTTAPIDARAM | W085404078013201 | Muppilipatti dw | 08°54'04" | 78°01'32" | Dug Well | 7.71 | 9.85 | 8.75 | 8.8 |
| 835 | Tamil Nadu | Tuticorin | PUDUR | W091400078075001 | Nagalapuram | 09°14'00" | 78°07'50" | Dug Well | 2.7 | 5.35 | 1.75 | 3.13 |
| 836 | Tamil Nadu | Tuticorin | SATTANKULAM | W082615077582501 | Nazareth | 08°26'15" | 77°58'25" | Dug Well | 4.1 | 4.85 | 1.5 | 1.45 |
| 837 | Tamil Nadu | Tuticorin | SATTANKULAM | W083105077512001 | Paikulam | 08°31'05" | 77°51'20" | Bore Well | 11.02 | 11.35 | 6.82 | 8.45 |
| 838 | Tamil Nadu | Tuticorin | ALVARTHIRUNAGARI | W082945077500001 | Saidunganallur | 08°29'45" | 77°50'00" | Dug Well | 4.63 | 5.7 | 4.48 | 4.95 |
| 839 | Tamil Nadu | Tuticorin | SATTANKULAM | W082640077540001 | Sathankulam-n | 08°26'40" | 77°54'00" | Dug Well | 11.19 | 9.49 | 5.52 | 5.29 |
| 840 | Tamil Nadu | Tuticorin | SRIVAİKUNDAM | W083730077543001 | Srivaikundam1 | 08°37'30" | 77°54'30" | Dug Well | 3.97 | 3.94 | 3.64 | 3.79 |
| 841 | Tamil Nadu | Tuticorin | KARUNKULAM | W083630077510001 | Thailapuram | 08°36'30" | 77°51'00" | Bore Well | 3.84 | 7.99 | 1.85 | 3.04 |
| 842 | Tamil Nadu | Tuticorin | TIRUCHENDUR | W082940078072001 | Tiruchendur-e | 08°29'40" | 78°07'20" | Dug Well | 5.83 | 5.85 | 4.91 | 4.8 |
| 843 | Tamil Nadu | Tuticorin | TIRUCHENDUR | W082945078071501 | Tiruchendur-w | 08°29'45" | 78°07'15" | Dug Well | 2.12 | 0.92 | 0.02 | 0.22 |
| 844 | Tamil Nadu | Tuticorin | TUTICORIN | W084830078082001 | Tuticorin1 | 08°48'30" | 78°08'20" | Dug Well | 1.97 | 2.4 | 1.38 | 1.55 |
| 845 | Tamil Nadu | Tuticorin | UDANGUDI | W082603078014501 | Udangudi dw | 08°26'03" | 78°01'45" | Dug Well | 9.08 | 9.85 | 9.9 | 8.88 |
| 846 | Tamil Nadu | Tuticorin | PUDUR | W091930078045501 | Vembur | 09°19'30" | 78°04'55" | Dug Well | 9.58 | 7.5 | 7.39 | 6.98 |
| 847 | Tamil Nadu | Tuticorin | VILATHIKULAM | H090730078073001 | Vilathikulam | 09°07'30" | 78°10'05" | Dug Well | 10.04 | 0 | 0 | 9.79 |
| 848 | Tamil Nadu | Vellore | VELLORE | W125448079050801 | Abdullapuram dw | 12°54'48" | 79°05'08" | Dug Well | 3.4 | 3.86 | 1.7 | 2.32 |
| 849 | Tamil Nadu | Vellore | ALANGAYAM | W123720078450001 | Alangayam | 12°37'20" | 78°45'00" | Dug Well | 5.4 | 6.6 | 6.3 | 6.86 |
| 850 | Tamil Nadu | Vellore | KANDILI | W122745078280001 | Alankuppam | 12°27'45" | 78°28'00" | Dug Well | 6.4 | 5.68 | 5.24 | 6.48 |
| 851 | Tamil Nadu | Vellore | MADANUR | W124701078422401 | Ambur DW | 12°47'01" | 78°42'24" | Dug Well | 5.83 | 5.84 | 5.54 | 6.07 |
| 852 | Tamil Nadu | Vellore | ARCOT | W125400079193001 | Arcot2 | 12°54'00" | 79°19'30" | Dug Well | 4.85 | 2.55 | 4.58 | 4.53 |
| 853 | Tamil Nadu | Vellore | WALAJAPET | W125745079171501 | Avarakarai | 12°57'45" | 79°17'15" | Bore Well | 4.4 | 3.85 | 3.57 | 3.62 |
| 854 | Tamil Nadu | Vellore | KAVERIPAKKAM | W130120079283001 | Banavaram1 | 13°01'20" | 79°28'30" | Dug Well | 11.8 | 12.35 | 12.02 | 12.1 |
| 855 | Tamil Nadu | Vellore | TIRUPATTUR | W122739078372301 | Bommikuppam dw | 12°27'39" | 78°37'23" | Dug Well | 4.85 | 6.66 | 5.2 | 12.7 |
| 856 | Tamil Nadu | Vellore | ALANGAYAM | W123806078361401 | Chinnakallupalli | 12°38'06" | 78°36'14" | Dug Well | 5.2 | 7.22 | 6.74 | 7.9 |
| 857 | Tamil Nadu | Vellore | MADANUR | W124548078501902 | Chinnapallikuppa m pz | 12°45'48" | 78°50'19" | Bore Well | 7.22 | 8.29 | 8.5 | 8.85 |
| 858 | Tamil Nadu | Vellore | WALAJAPET | W125430079213001 | Devadanam | 12°54'30" | 79°21'30" | Dug Well | 5 | 6.58 | 6.9 | 6.47 |

| SL_No. | STATE_NAME | DISTRICT | BLOCK NAME | SITE ID | SITE_NAME | LATTITUDE | LONGITUDE | SITE_TYPE | Depth to Water Level (m bgl) | | | |
|--------|------------|----------|------------|------------------|-----------------|-----------|-----------|-----------|-------------------------------|--------|--------|--------|
| | | | | | | | | | May-18 | Aug-18 | Nov-18 | Jan-19 |
| 859 | Tamil Nadu | Vellore | THIMIRI | W124600079244501 | Kalavai | 12°46'00" | 79°24'45" | Dug Well | 11.9 | 0 | 0 | 11.9 |
| 860 | Tamil Nadu | Vellore | KANDILI | W122840078272001 | Kandili | 12°28'40" | 78°27'20" | Bore Well | 17.4 | 20.05 | 18.15 | 19.49 |
| 861 | Tamil Nadu | Vellore | ALANGAYAM | W123440078484501 | Kavalur | 12°34'40" | 78°48'45" | Dug Well | 12.4 | 12.67 | 12.62 | 12.5 |
| 862 | Tamil Nadu | Vellore | K.V.KUPPAM | W125740078584801 | Kv Kuppam | 12°57'40" | 78°58'48" | Bore Well | 15.07 | 16.8 | 15.76 | 15.57 |
| 863 | Tamil Nadu | Vellore | WALAJAPET | W125930079183001 | Lalpet | 12°59'30" | 79°18'30" | Dug Well | 7.2 | 7.53 | 6.84 | 6.88 |
| 864 | Tamil Nadu | Vellore | PERNAMPET | W125200078423001 | Machampattu | 12°52'00" | 78°42'30" | Dug Well | 11.28 | 11.9 | 11.68 | 12.12 |
| 865 | Tamil Nadu | Vellore | MECHERI | W124840079235001 | Mecheri | 11°49'45" | 77°56'45" | Bore Well | 10.6 | 10.55 | 12.81 | 8.9 |
| 866 | Tamil Nadu | Vellore | ARCOT | W124840079235001 | Mecherry | 12°48'40" | 79°23'50" | Bore Well | 10.6 | 0 | 0 | 0 |
| 867 | Tamil Nadu | Vellore | GUDIYATTAM | W125640078503801 | Nellurpettai dw | 12°56'40" | 78°50'38" | Dug Well | 4.6 | 5.5 | 6.3 | 7.4 |
| 868 | Tamil Nadu | Vellore | ANAIKATTU | W124615078530001 | Odugathur | 12°46'15" | 78°53'00" | Dug Well | 11.98 | 12.65 | 12 | 12.71 |
| 869 | Tamil Nadu | Vellore | ANAIKATTU | W125400078564501 | Palligonda | 12°54'00" | 78°56'45" | Bore Well | 7.21 | 9.26 | 9.21 | 9.8 |
| 870 | Tamil Nadu | Vellore | MADANUR | W125116078514501 | Palur dw | 12°51'16" | 78°51'45" | Dug Well | 5.86 | 6.95 | 6.96 | 7.95 |
| 871 | Tamil Nadu | Vellore | GUDIYATTAM | W130430078583001 | Paradarami | 13°04'30" | 78°58'30" | Dug Well | 12.52 | 0 | 0 | 0 |
| 872 | Tamil Nadu | Vellore | TIRUPATTUR | W122721078351201 | Pasalikuttai dw | 12°27'21" | 78°35'12" | Dug Well | 3.3 | 4.6 | 2.67 | 5.1 |
| 873 | Tamil Nadu | Vellore | ALANGAYAM | W123931078460301 | Peddur dw | 12°39'31" | 78°46'03" | Dug Well | 4.3 | 4.9 | 5.25 | 5.75 |
| 874 | Tamil Nadu | Vellore | THIMIRI | W124930079233001 | Pennagar | 12°49'30" | 79°23'30" | Bore Well | 2.4 | 3.05 | 3.8 | 3.44 |
| 875 | Tamil Nadu | Vellore | KANDILI | W122220078352001 | Perambattu | 12°22'20" | 78°35'20" | Dug Well | 10.13 | 13.5 | 14.34 | 16.36 |
| 876 | Tamil Nadu | Vellore | PERNAMPET | W125630078433001 | Pernampet | 12°56'30" | 78°43'30" | Dug Well | 9.18 | 4.94 | 9.7 | 5.44 |
| 877 | Tamil Nadu | Vellore | SHOLINGAR | W130640079253501 | Ponnai | 13°06'40" | 79°25'35" | Bore Well | 6.6 | 8.21 | 4.55 | 6.68 |
| 878 | Tamil Nadu | Vellore | WALAJAPET | W125545079203001 | Ranipet1 | 12°55'45" | 79°20'30" | Dug Well | 3.5 | 2.05 | 2.59 | 1.9 |
| 879 | Tamil Nadu | Vellore | PERNAMPET | W124330078393001 | Sangilikuppam | 12°43'30" | 78°39'30" | Dug Well | 9.2 | 10.1 | 10.13 | 10.55 |
| 880 | Tamil Nadu | Vellore | SHOLINGAR | W130600079260001 | Sholingar1 | 13°06'00" | 79°26'00" | Dug Well | 9.67 | 9.92 | 0 | 9.49 |
| 881 | Tamil Nadu | Vellore | MADANUR | W125120078500001 | Thottalam | 12°51'20" | 78°50'00" | Dug Well | 9.26 | 10.05 | 9.41 | 10.09 |
| 882 | Tamil Nadu | Vellore | THIMIRI | W124900079183001 | Timiri1 | 12°49'00" | 79°18'30" | Dug Well | 24.3 | 0 | 12 | 10.98 |
| 883 | Tamil Nadu | Vellore | ALANGAYAM | W124130078373001 | Vaniyambadi1 | 12°41'30" | 78°37'30" | Dug Well | 3.02 | 3.02 | 2.22 | 1.69 |
| 884 | Tamil Nadu | Vellore | ALANGAYAM | W123847078415701 | Vellakuttai | 12°38'47" | 78°41'57" | Dug Well | 7.15 | 8.53 | 7.75 | 8.55 |
| 885 | Tamil Nadu | Vellore | VELLORE | H125600079560001 | Vellore | 12°55'20" | 79°05'20" | Dug Well | 3.75 | 4.6 | 0 | 2.46 |
| 886 | Tamil Nadu | Vellore | TIRUPATTUR | W122835078345001 | Vengalapuram | 12°28'35" | 78°34'50" | Dug Well | 6.15 | 7.3 | 5.75 | 7.77 |
| 887 | Tamil Nadu | Vellore | K.V.KUPPAM | W125720078594001 | Veppaneri | 12°57'20" | 78°59'40" | Dug Well | 13.19 | 14.44 | 12.39 | 12.67 |

| SL_ No. | STATE_ NAME | DISTRICT | BLOCK NAME | SITE ID | SITE_NAME | LATTITUDE | LONGITUDE | SITE_ TYPE | Depth to Water Level (m bgl) | | | |
|------------|----------------|------------|---------------|------------------|------------------------|-----------|-----------|---------------|-------------------------------|------------|------------|------------|
| | | | | | | | | | May- 18 | Aug- 18 | Nov- 18 | Jan- 19 |
| 888 | Tamil Nadu | Vellore | ARCOT | W125450079173001 | Vishram | 12°54'50" | 79°17'30" | Bore Well | 2.9 | 0.9 | 0.7 | 0.68 |
| 889 | Tamil Nadu | Villupuram | KALLAKKURICHI | W114220078581201 | Alathur | 11°42'20" | 78°58'12" | Dug Well | 6.95 | 5.85 | 3.55 | 3.95 |
| 890 | Tamil Nadu | Villupuram | TIYAGAUDURGAM | W113730079114001 | Asanur | 11°37'30" | 79°11'40" | Dug Well | 3.7 | 0 | 2.7 | 5.15 |
| 891 | Tamil Nadu | Villupuram | MELMALAYANUR | W122005079144501 | Avalurpet-A | 12°20'05" | 79°14'45" | Dug Well | 4.33 | 8.6 | 4.8 | 5.5 |
| 892 | Tamil Nadu | Villupuram | MARAKKANAM | W121145079460001 | Brammadesam | 12°11'45" | 79°46'00" | Bore Well | 5.1 | 0 | 0 | 0 |
| 893 | Tamil Nadu | Villupuram | KALLAKKURICHI | W113730078570001 | Chinnasalem1 | 11°37'30" | 78°57'00" | Dug Well | 1.77 | 3.75 | 3.13 | 4.57 |
| 894 | Tamil Nadu | Villupuram | MARAKKANAM | W121330079400001 | Ganeshapuram | 12°13'30" | 79°40'00" | Dug Well | 5.03 | 6.9 | 7.8 | 27.58 |
| 895 | Tamil Nadu | Villupuram | GINGEE | W121500079250001 | Gingee1 | 12°15'00" | 79°25'00" | Bore Well | 4.21 | 6.6 | 5.03 | 5.54 |
| 896 | Tamil Nadu | Villupuram | GINGEE | W121508079250001 | Gingee2 | 12°15'08" | 79°25'00" | Dug Well | 6.05 | 6.96 | 4.5 | 5.8 |
| 897 | Tamil Nadu | Villupuram | MAILAM | W121342079341201 | Gopalapuram dw | 12°13'42" | 79°34'12" | Dug Well | 8.17 | 12.45 | 3.22 | 5.92 |
| 898 | Tamil Nadu | Villupuram | KALLAKKURICHI | W114049078550902 | Indili dw | 11°40'49" | 78°55'09" | Dug Well | 9.27 | 11.7 | 3.85 | 7.6 |
| 899 | Tamil Nadu | Villupuram | CHINNASALEM | W114602078521201 | Kacharapalayam | 11°46'02" | 78°52'12" | Dug Well | 6.81 | 10.15 | 7.97 | 8.35 |
| 900 | Tamil Nadu | Villupuram | KALLAKKURICHI | W114430078580001 | Kallakurichi1 | 11°44'30" | 78°58'00" | Bore Well | 8.14 | 14.58 | 7.2 | 8.9 |
| 901 | Tamil Nadu | Villupuram | CHINNASALEM | W114410078510001 | Kallakurichi2 | 11°44'10" | 78°51'00" | Dug Well | 9.62 | 17.5 | 12.18 | 14.65 |
| 902 | Tamil Nadu | Villupuram | KANAI | W115718079250601 | Kanai pz | 11°57'18" | 79°25'60" | Bore Well | 3.67 | 5.1 | 2.25 | 3.25 |
| 903 | Tamil Nadu | Villupuram | VANUR | W120615079443001 | Kiliyanur | 12°06'15" | 79°44'30" | Dug Well | 8.3 | 0 | 5.54 | 0 |
| 904 | Tamil Nadu | Villupuram | MAILAM | W121018079355001 | Kodima dw | 12°10'18" | 79°35'50" | Dug Well | 12.5 | 14.14 | 4 | 12.4 |
| 905 | Tamil Nadu | Villupuram | MARAKKANAM | W120540079533401 | Kunimedu pz | 12°05'40" | 79°53'34" | Bore Well | 0 | 53.4 | 62.1 | 1.6 |
| 906 | Tamil Nadu | Villupuram | SANKARAPURAM | W115618078531001 | Mamandur | 11°56'18" | 78°53'10" | Dug Well | 10.76 | 0 | 11.24 | 0 |
| 907 | Tamil Nadu | Villupuram | MUGAIYUR | W115830079080001 | Mambazhapattu | 11°58'30" | 79°08'00" | Dug Well | 7.03 | 10.6 | 8.03 | 10.79 |
| 908 | Tamil Nadu | Villupuram | MARAKKANAM | W121230079573001 | Marakkanam | 12°12'30" | 79°57'30" | Dug Well | 7.35 | 4.01 | 2.35 | 0 |
| 909 | Tamil Nadu | Villupuram | MAILAM | W121500079195401 | Melporadikuppa m dw | 12°15'00" | 79°19'54" | Dug Well | 5.9 | 7.8 | 3.6 | 4.87 |
| 910 | Tamil Nadu | Villupuram | MUGAIYUR | W115845079190701 | Mogaiyur | 11°58'45" | 79°19'07" | Dug Well | 4.24 | 8.4 | 3.2 | 4.64 |
| 911 | Tamil Nadu | Villupuram | VANUR | W120804079453601 | Nallavurpudur dw | 12°08'04" | 79°45'36" | Dug Well | 5.25 | 9.45 | 5.15 | 6.05 |
| 912 | Tamil Nadu | Villupuram | OLAKKUR | W121720079480301 | Ollakkur | 12°17'20" | 79°48'03" | Dug Well | 4.25 | 5.83 | 2.67 | 3.9 |
| 913 | Tamil Nadu | Villupuram | ULUNDURPETTAI | W114300079104501 | Pidagam | 11°43'00" | 79°10'45" | Dug Well | 5.13 | -0.75 | 3.9 | 4.8 |
| 914 | Tamil Nadu | Villupuram | RISHIVANDIYAM | W114800079053001 | Rishivandiyam | 11°48'00" | 79°05'30" | Dug Well | 5.53 | 0 | 7.2 | 9.7 |
| SL_ | STATE_ | DISTRICT | BLOCK NAME | SITE ID | SITE_NAME | LATTITUDE | LONGITUDE | SITE_ | Depth to Water Level (m bgl) | | | |

| No. | NAME | | | | | | | TYPE | May-18 | Aug-18 | Nov-18 | Jan-19 |
|-----|------------|--------------|-------------------|------------------|-------------------------|-----------|-----------|-----------|--------|--------|--------|--------|
| 915 | Tamil Nadu | Villupuram | MUGAIYUR | W115955079095701 | Sadaikattuattipatt u dw | 11°59'55" | 79°09'57" | Dug Well | 8 | 10.4 | 9.6 | 10.5 |
| 916 | Tamil Nadu | Villupuram | OLAKKUR | W125005079402001 | Salavathi | 12°15'01" | 79°40'20" | Dug Well | 5.88 | 6.43 | 3.34 | 6.18 |
| 917 | Tamil Nadu | Villupuram | SANKARAPURAM | W115300078550001 | Sankarapuram | 11°53'00" | 78°55'00" | Bore Well | 4.16 | 6.94 | 5 | 6.6 |
| 918 | Tamil Nadu | Villupuram | SANKARAPURAM | W115300078550001 | Sankarapuram | 11°53'00" | 78°55'00" | Dug Well | 4.16 | 6.94 | 5 | 6.6 |
| 919 | Tamil Nadu | Villupuram | THIRUVENNAINALLUR | W114815079244601 | Shakh Hussaipettai dw | 11°48'15" | 79°24'46" | Dug Well | 7.5 | 7.78 | 2.04 | 4.85 |
| 920 | Tamil Nadu | Villupuram | MARAKKANAM | W121217079503801 | Siruvadi dw | 12°12'17" | 79°50'38" | Dug Well | 4.25 | 6.9 | 6.15 | 1.33 |
| 921 | Tamil Nadu | Villupuram | MARAKKANAM | W121100079400001 | Tehzbazar | 12°11'00" | 79°40'00" | Bore Well | 4.55 | 5.48 | 0.9 | 3.17 |
| 922 | Tamil Nadu | Villupuram | MARAKKANAM | W121132079373401 | Thenpasar | 12°11'32" | 79°37'34" | Dug Well | 5.16 | 7.15 | 1.72 | 4.52 |
| 923 | Tamil Nadu | Villupuram | TIRUKKOILUR | W115730079130001 | Tirukkoilur1 | 11°57'30" | 79°13'00" | Dug Well | 9.61 | 4.25 | 1.96 | 3.05 |
| 924 | Tamil Nadu | Villupuram | TIYAGAIDURGAM | W114350079053001 | Tyagadurgam | 11°43'50" | 79°05'30" | Bore Well | 4.14 | 6.63 | 4.2 | 5.48 |
| 925 | Tamil Nadu | Villupuram | TIYAGAIDURGAM | W114312079044001 | Tyagadurgam1 | 11°43'12" | 79°04'40" | Dug Well | 6.75 | 9.1 | 6.64 | 5.75 |
| 926 | Tamil Nadu | Villupuram | ULUNDURPETTAI | W113940079174001 | Ulundurpet1 | 11°39'40" | 79°17'40" | Bore Well | 13.36 | 18.61 | 1.7 | 9.02 |
| 927 | Tamil Nadu | Villupuram | ULUNDURPETTAI | W114115079180001 | Ulundurpet2 | 11°41'15" | 79°18'00" | Dug Well | 4.93 | 8.5 | 4.1 | 4.25 |
| 928 | Tamil Nadu | Villupuram | TIRUNAMANALLUR | W114215079195401 | Vellaiyur dw | 11°42'15" | 79°19'54" | Dug Well | 4.95 | 5.75 | 2.05 | 4.62 |
| 929 | Tamil Nadu | Villupuram | VIKRAVANDI | W120215079334501 | Vikravandi | 12°02'15" | 79°33'45" | Bore Well | 3.7 | 5.2 | 2.95 | 4.2 |
| 930 | Tamil Nadu | Villupuram | VIKRAVANDI | W120215079334501 | Vikravandi | 12°02'15" | 79°33'45" | Dug Well | 3.7 | 5.2 | 2.95 | 4.2 |
| 931 | Tamil Nadu | Virudhunagar | ARUPPUKOTTAI | W093045078054502 | Aruppucottai-w | 09°30'45" | 78°05'45" | Dug Well | 6.7 | 7.05 | 7.01 | 6.75 |
| 932 | Tamil Nadu | Virudhunagar | KARIYAPATTI | W094420078060301 | Aviyur dw | 09°44'20" | 78°06'03" | Dug Well | 13.09 | 12.51 | 8.48 | 12.85 |
| 933 | Tamil Nadu | Virudhunagar | RAJAPALAYAM | W093042077271501 | Ayyanarkoil dw | 09°30'42" | 77°27'15" | Dug Well | 5 | 8.57 | 5.1 | 6.48 |
| 934 | Tamil Nadu | Virudhunagar | RAJAPALAYAM | W092300077333001 | Choolapuram | 09°23'00" | 77°33'30" | Bore Well | 6.26 | 7.93 | 7.3 | 8.05 |
| 935 | Tamil Nadu | Virudhunagar | RAJAPALAYAM | W092300077275601 | Devadanam1 | 09°23'00" | 77°27'56" | Dug Well | 12.13 | 14.37 | 14.73 | 11.45 |
| 936 | Tamil Nadu | Virudhunagar | SIVAKASI | W093751077490001 | Erichanatham dw | 09°37'51" | 77°49'00" | Dug Well | 11.25 | 13.29 | 8.65 | 12.1 |
| 937 | Tamil Nadu | Virudhunagar | TIRUCHCHULI | W092750078095401 | Kalloorani dw | 09°27'50" | 78°09'54" | Dug Well | 12.6 | 13.7 | 13.08 | 13.9 |
| 938 | Tamil Nadu | Virudhunagar | SRIVILLIPUTTUR | W092955077420001 | Mullikulam | 09°29'55" | 77°42'00" | Bore Well | 17.63 | 18.05 | 13.8 | 17.15 |
| 939 | Tamil Nadu | Virudhunagar | SATTUR | W091930078003001 | Nenmeni1 | 09°19'30" | 78°00'30" | Bore Well | 12.04 | 6.75 | 5.95 | 6.55 |
| 940 | Tamil Nadu | Virudhunagar | KARIYAPATTI | W093400078043001 | Palavanatham | 09°34'00" | 78°04'30" | Bore Well | 7.71 | 6.45 | 4.7 | 4.87 |
| 941 | Tamil Nadu | Virudhunagar | ARUPPUKOTTAI | W093315078003001 | Palavanattam | 09°33'15" | 78°00'30" | Dug Well | 9.05 | 7.6 | 3 | 4.55 |
| 942 | Tamil Nadu | Virudhunagar | RAJAPALAYAM | W092745077323001 | Rajapalayam1 | 09°27'45" | 77°32'30" | Dug Well | 3.2 | 5.1 | 2.1 | 2.6 |

| SL_ No. | STATE_ NAME | DISTRICT | BLOCK NAME | SITE ID | SITE_NAME | LATTITUDE | LONGITUDE | SITE_ TYPE | Depth to Water Level (m bgl) | | | |
|---------------------------|---------------------|--------------|----------------|------------------|-----------------|-----------|-----------|---------------|-------------------------------|------------|------------|------------|
| | | | | | | | | | May- 18 | Aug- 18 | Nov- 18 | Jan- 19 |
| 943 | Tamil Nadu | Virudhunagar | SIVAKASI | W092700077473001 | Sivakasi2 | 09°27'00" | 77°47'30" | Dug Well | 4.03 | 5.07 | 2.97 | 2.57 |
| 944 | Tamil Nadu | Virudhunagar | SRIVILLIPUTTUR | W093000077380001 | Srivilliputhur1 | 09°30'00" | 77°38'00" | Dug Well | 14.09 | 9.86 | 9.97 | 9.81 |
| 945 | Tamil Nadu | Virudhunagar | TIRUCHCHULI | W093040078115001 | Tamilpadi | 09°30'40" | 78°11'50" | Dug Well | 9.85 | 0 | 6.6 | 7.55 |
| 946 | Tamil Nadu | Virudhunagar | SIVAKASI | W093039077451801 | Vadapatti | 09°30'39" | 77°45'18" | Dug Well | 10.38 | 0 | 8.5 | 8.9 |
| 947 | Tamil Nadu | Virudhunagar | SIVAKASI | W092501077450201 | Vilampatti | 09°25'01" | 77°45'02" | Dug Well | 6.2 | 11.35 | 6.35 | 7.5 |
| 948 | Tamil Nadu | Virudhunagar | VIRUDHUNAGAR | W093500077571501 | Virudunagar | 09°35'00" | 77°57'15" | Dug Well | 2.98 | 2.25 | 1.7 | 2.15 |
| 949 | Tamil Nadu | Virudhunagar | WATRAP | W093749077383001 | Watrap | 09°37'49" | 77°38'30" | Dug Well | 13.68 | 0 | 8.68 | 10.53 |
| U.T. of Puducherry | | | | | | | | | | | | |
| 1 | UT of Puducherry | Karaikal | Karaikal | W105556079495302 | Karaikal dw | 10°55'56" | 79°49'53" | Dug Well | 3.42 | 4.35 | 2.4 | 2.85 |
| 2 | UT of Puducherry | Karaikal | Karaikal | W105600079503001 | Kilakasakudi | 10°56'00" | 79°50'30" | Dug Well | 2.53 | 3.26 | 1.31 | 1.86 |
| 3 | UT of Puducherry | Karaikal | Karaikal | W105730079490001 | Kottucherry | 10°57'30" | 79°49'00" | Dug Well | 3.08 | 3.95 | 1.5 | 2.27 |
| 4 | UT of Puducherry | Karaikal | Karaikal | W105534079473201 | Thirunallur | 10°58'30" | 79°46'30" | Dug Well | 1.75 | 3.46 | 2.45 | 2.55 |
| 5 | UT of Puducherry | Pondicherry | Pondicherry | W114800079470001 | Kattukuppam | 11°48'00" | 79°47'00" | Dug Well | 2.54 | 0 | 1.55 | 0 |
| 6 | UT of Puducherry | Pondicherry | Pondicherry | W115400079490001 | M.N.Kuppam | 11°54'00" | 79°49'00" | Dug Well | 5.78 | 7 | 6.3 | 5.76 |
| 7 | UT of Puducherry | Pondicherry | Pondicherry | W115443079492401 | Pondicherry | 11°54'43" | 79°49'24" | Dug Well | 2.35 | 4.45 | 2.85 | 2.9 |
| 8 | UT of Puducherry | Pondicherry | Pondicherry | W115300079460003 | Reddichavadi | 11°53'00" | 79°46'00" | Dug Well | 2.42 | 3.19 | 1.82 | 1.94 |
| 9 | UT of Puducherry | Pondicherry | Pondicherry | W115500079453002 | Villianur | 11°55'00" | 79°45'30" | Dug Well | 6.47 | 6.16 | 0 | 5.85 |

Depth to Water level of Semi Confined and Confined wells of Tamilnadu State and U.T. of Puducherry (May 18 - January 2019)

| SL_ No._ | STATE_NAME | DISTRICT | BLOCK_NAME | SITE_ID_ | SITE_NAME | Y | X | SITE_TYPE | DTW_mbgI | | | |
|-------------|------------|------------|------------------|------------------|---------------------------|--------|--------|-----------|----------|--------|--------|--------|
| | | | | | | | | | May-18 | Aug-18 | Nov-18 | Jan-19 |
| 1 | Tamil Nadu | Chennai | CHENNAI | W125912080145901 | Taramani (NITTR PZ) | 12.987 | 80.250 | Bore Well | 4.6 | 6.5 | 4 | 4.2 |
| 2 | Tamil Nadu | Chennai | CHENNAI | W095515077530001 | Tirumangalam | 9.921 | 77.883 | Dug Well | 7.65 | 10.62 | 9.55 | 0 |
| 3 | Tamil Nadu | Coimbatore | THONDAMUTHUR | W105745076480301 | Alandurai pz | 10.963 | 76.801 | Bore Well | 21.95 | 17.38 | 15.85 | 17.45 |
| 4 | Tamil Nadu | Coimbatore | AVINASHI | W111800077112201 | Alathur pz | 11.300 | 77.189 | Bore Well | 32.25 | 90.02 | 5.05 | 8.2 |
| 5 | Tamil Nadu | Coimbatore | P.N.PALAYAM | W110647076450301 | Anaikatti pz | 11.113 | 76.751 | Bore Well | 12.02 | 11.26 | 9.9 | 11.85 |
| 6 | Tamil Nadu | Coimbatore | KINATHUKADAVU | W110018077241401 | Andipalayam | 11.005 | 77.404 | Bore Well | 7.85 | 0 | 0 | 0 |
| 7 | Tamil Nadu | Coimbatore | ANAIMALAI | W103130076595801 | Angalakurichi | 10.525 | 76.999 | Bore Well | 42 | 8.36 | 1.48 | 1.75 |
| 8 | Tamil Nadu | Coimbatore | THONDAMUTHUR | W105643076500601 | Chennanur pz | 10.945 | 76.835 | Bore Well | 41.9 | 42.02 | 42.01 | 36.92 |
| 9 | Tamil Nadu | Coimbatore | P.N.PALAYAM | W110058076583801 | Corporation North Zone pz | 11.016 | 76.977 | Bore Well | 14.51 | 11.59 | 7.81 | 8.65 |
| 10 | Tamil Nadu | Coimbatore | THONDAMUTHUR | W105943076480601 | Devarayapuram pz | 10.995 | 76.802 | Bore Well | 40.85 | 41.48 | 42.23 | 41.52 |
| 11 | Tamil Nadu | Coimbatore | UDUMALPET | W103030077110001 | Dhali | 10.508 | 77.183 | Bore Well | 13.6 | 10.76 | 9.98 | 7.55 |
| 12 | Tamil Nadu | Coimbatore | P.N.PALAYAM | W110230076531501 | Kalviramapalayam | 11.042 | 76.888 | Bore Well | 0 | 81.4 | 67.4 | 63.4 |
| 13 | Tamil Nadu | Coimbatore | KINATHUKADAVU | W104819077083301 | Kattampatty pz | 10.805 | 77.143 | Bore Well | 0 | 8.03 | 8.7 | 9.5 |
| 14 | Tamil Nadu | Coimbatore | PONGALUR | W105455077154001 | Kettanur | 10.915 | 77.261 | Bore Well | 6.12 | 4.59 | 2.4 | 2.5 |
| 15 | Tamil Nadu | Coimbatore | THONDAMUTHUR | W105800076550001 | Kuniamuthur | 10.967 | 76.917 | Bore Well | 10.92 | 6.82 | 4.26 | 4.65 |
| 16 | Tamil Nadu | Coimbatore | PONGALUR | W110450077271001 | Nachipalayam1 | 11.081 | 77.453 | Bore Well | 5.68 | 8.3 | 6.45 | 7.25 |
| 17 | Tamil Nadu | Coimbatore | THONDAMUTHUR | W110003076570401 | Ohd Campus pz | 11.001 | 76.951 | Bore Well | 32.26 | 24.42 | 0 | 0 |
| 18 | Tamil Nadu | Coimbatore | P.N.PALAYAM | W110118077000901 | P.S.G. college | 11.022 | 77.003 | Bore Well | 16.4 | 18.15 | 15.66 | 15.5 |
| 19 | Tamil Nadu | Coimbatore | UDUMALPET | W103132077130501 | Pallapalayam pz | 10.526 | 77.218 | Bore Well | 34.4 | 45.4 | 29.1 | 17.2 |
| 20 | Tamil Nadu | Coimbatore | GUDIMANGALAM | w104041077125301 | Pathampatti pz | 10.678 | 77.215 | Bore Well | 6.85 | 5.59 | 5.7 | 0 |
| 21 | Tamil Nadu | Coimbatore | KINATHUKADAVU | W104425077060501 | Periya Negamam pz | 10.740 | 77.101 | Bore Well | 53.3 | 29.04 | 11.26 | 10.95 |
| 22 | Tamil Nadu | Coimbatore | ANNUR | W111129077052401 | Pillaimpalayam pz | 11.191 | 77.090 | Bore Well | 28.53 | 29.07 | 21.2 | 21.85 |
| 23 | Tamil Nadu | Coimbatore | POLLACHI SOUTH | W103930076593001 | Pollachi pz | 10.658 | 76.992 | Bore Well | 5.2 | 0.7 | 2.99 | 2.9 |
| 24 | Tamil Nadu | Coimbatore | SARKAR SAMAKULAM | W110800077020002 | Sarkar samakulam pz | 11.133 | 77.033 | Bore Well | 16.1 | 16.25 | 14.05 | 13.65 |

| SL_ No_ | STATE_NAME | DISTRICT | BLOCK_NAME | SITE_ID_ | SITE_NAME | Y | X | SITE_TYPE | DTW__mbgl | | | |
|------------|------------|------------|---------------------|------------------|-------------------------------------|--------|--------|-----------|-----------|--------|--------|--------|
| | | | | | | | | | May-18 | Aug-18 | Nov-18 | Jan-19 |
| 25 | Tamil Nadu | Coimbatore | KARAMADAI | W111045076453001 | Seeliyur | 11.179 | 76.758 | Bore Well | 5.7 | 11.55 | 3.76 | 5.85 |
| 26 | Tamil Nadu | Coimbatore | SULTANPET | W105700077100001 | Selakkaraichal | 10.950 | 77.167 | Bore Well | 17.22 | 17.54 | 18.2 | 0 |
| 27 | Tamil Nadu | Coimbatore | THONDAMUTHUR | W110035076550701 | Sugarcane Institute pz | 11.010 | 76.919 | Bore Well | 30.55 | 28.5 | 26.81 | 27.9 |
| 28 | Tamil Nadu | Coimbatore | SULUR | W110105077072501 | Sulur pz | 11.018 | 77.124 | Bore Well | 0.75 | 0.74 | 0.66 | 1.05 |
| 29 | Tamil Nadu | Coimbatore | THONDAMUTHUR | W105710076551801 | Sundakkamuthur pz | 10.953 | 76.922 | Bore Well | 43.8 | 45.27 | 0 | 41.35 |
| 30 | Tamil Nadu | Coimbatore | KARAMADAI | W111610077010001 | Tenponmudi | 11.269 | 77.017 | Bore Well | 71.6 | 0 | 41.16 | 0 |
| 31 | Tamil Nadu | Coimbatore | AVINASHI | W111824077164401 | Thathanur Aanaikalpalayam pz | 11.307 | 77.279 | Bore Well | 56.05 | 79.95 | 7.28 | 7.84 |
| 32 | Tamil Nadu | Coimbatore | THONDAMUTHUR | W105900076500001 | Thondamuthur | 10.983 | 76.833 | Bore Well | 52.4 | 51.86 | 52.02 | 42.98 |
| 33 | Tamil Nadu | Coimbatore | TIRUPUR | W110550077211001 | Tirupur | 11.097 | 77.353 | Bore Well | 6.4 | 7.17 | 5.62 | 8.3 |
| 34 | Tamil Nadu | Coimbatore | THONDAMUTHUR | W110119076563101 | Tn Urban Studies pz | 11.022 | 76.942 | Bore Well | 16.73 | 17.62 | 13.92 | 13.8 |
| 35 | Tamil Nadu | Coimbatore | UDUMALPET | W103500077144001 | Udumalpet2 | 10.583 | 77.244 | Bore Well | 0.9 | 1.15 | 1 | 0.85 |
| 36 | Tamil Nadu | Coimbatore | GUDIMANGALAM | W104047077161901 | Varadharajapuram Murungapatti pz | 10.680 | 77.272 | Bore Well | 61.56 | 43.37 | 45.76 | 43.7 |
| 37 | Tamil Nadu | Coimbatore | KUNNATHUR | W110841077183401 | Velampalayam | 11.145 | 77.309 | Bore Well | 21.2 | 20.15 | 13.86 | 11.95 |
| 38 | Tamil Nadu | Coimbatore | SARKAR SAMAKULAM | W110424076571001 | Vellakinaru pz | 11.701 | 76.953 | Bore Well | 0 | 32.2 | 28.73 | 36.47 |
| 39 | Tamil Nadu | Cuddalore | KURINCHIPADI | W113652079394101 | Arasadikuppam | 11.614 | 79.661 | Tube Well | 88.06 | 88.7 | 88.88 | 88.48 |
| 40 | Tamil Nadu | Cuddalore | KURINCHIPADI | | Ayeuppam pz | 11.615 | 79.661 | Tube Well | 49.28 | 0 | 52.1 | 0 |
| 41 | Tamil Nadu | Cuddalore | KAMMAPURAM | | C.Keeranur EW | 11.457 | 79.374 | Tube Well | 51.57 | 51.92 | 0 | 0 |
| 42 | Tamil Nadu | Cuddalore | KAMMAPURAM | W112725079222602 | C.Keeranur OW-1 | 11.457 | 79.374 | Tube Well | 48.59 | 48.47 | 52.62 | 52.82 |
| 43 | Tamil Nadu | Cuddalore | KAMMAPURAM | W112725079222603 | C.Keeranur OW-2 | 11.457 | 79.374 | Tube Well | 49.34 | 55.5 | 55.4 | 57.76 |
| 44 | Tamil Nadu | Cuddalore | KAMMAPURAM | | Irruppu I | 11.617 | 79.425 | Tube Well | 113.45 | 0 | 55.5 | 0 |
| 45 | Tamil Nadu | Cuddalore | KAMMAPURAM | | Irruppu II | 11.617 | 79.425 | Tube Well | 66.45 | 0 | 0 | 0 |
| 46 | Tamil Nadu | Cuddalore | KURINCHIPADI | W113013079375701 | Kattiyankuppam Pz-1 | 11.504 | 79.633 | Tube Well | 88.12 | 86.44 | 73.6 | 62.7 |
| 47 | Tamil Nadu | Cuddalore | KURINCHIPADI | W113013079375702 | Kattiyankuppam Pz-2 | 11.504 | 79.633 | Tube Well | 98.1 | 92.65 | 65.5 | 73.95 |
| 48 | Tamil Nadu | Cuddalore | KURINCHIPADI | W113013079375703 | Kattiyankuppam Pz-3 | 11.504 | 79.633 | Tube Well | 88.66 | 83.98 | 65.55 | 63.15 |
| 49 | Tamil Nadu | Cuddalore | KURINCHIPADI | W113900079390002 | Kattusagai(n) | 11.650 | 79.650 | Tube Well | 0 | 63.8 | 60.85 | 58 |
| 50 | Tamil Nadu | Cuddalore | KURINCHIPADI | | Kattusagai(s) | 11.650 | 79.650 | Tube Well | 0 | 65 | 63.3 | 0 |
| 51 | Tamil Nadu | Cuddalore | KURINCHIPADI | W113122079391201 | Kodandaramapuram | 11.523 | 79.653 | Tube Well | 46.16 | 44.2 | 40.05 | 37.9 |

| SL_No_ | STATE_NAME | DISTRICT | BLOCK_NAME | SITE_ID_ | SITE_NAME | Y | X | SITE_TYPE | DTW_mbgI | | | |
|--------|------------|-----------|--------------|------------------|----------------------|--------|--------|-----------|----------|--------|--------|--------|
| | | | | | | | | | May-18 | Aug-18 | Nov-18 | Jan-19 |
| 52 | Tamil Nadu | Cuddalore | KURINCHIPADI | W114100079462601 | Kudikadu PZ 1 | 11.683 | 79.774 | Tube Well | 8.29 | 0 | 5.8 | 5.1 |
| 53 | Tamil Nadu | Cuddalore | KURINCHIPADI | | Kudikadu PZ 2 | 11.683 | 79.774 | Tube Well | 24.08 | 24.16 | 22.4 | 0 |
| 54 | Tamil Nadu | Cuddalore | MANGALUR | W113045079004001 | Mangalur | 11.513 | 79.011 | Bore Well | 0 | 11.88 | 9.15 | 12.14 |
| 55 | Tamil Nadu | Cuddalore | PANRUTI | | Marungur Pz -1 | 11.744 | 79.640 | Tube Well | 103.58 | 0 | 0 | 0 |
| 56 | Tamil Nadu | Cuddalore | PANRUTI | | Marungur Pz-2 | 11.744 | 79.640 | Tube Well | 108.28 | 0 | 0 | 0 |
| 57 | Tamil Nadu | Cuddalore | BHUVANAGIRI | W112932079361007 | Maruthur EW | 11.492 | 79.603 | Tube Well | 35.58 | 39.26 | 38.48 | 37.1 |
| 58 | Tamil Nadu | Cuddalore | BHUVANAGIRI | | Maruthur I | 11.492 | 79.636 | Tube Well | 45.58 | 0 | 27.83 | 0 |
| 59 | Tamil Nadu | Cuddalore | BHUVANAGIRI | W112932079361001 | Maruthur II | 11.492 | 79.636 | Tube Well | 0 | 8.42 | 44.88 | 27.73 |
| 60 | Tamil Nadu | Cuddalore | BHUVANAGIRI | | Maruthur III | 11.492 | 79.603 | Tube Well | 43.42 | 0 | 34.88 | 0 |
| 61 | Tamil Nadu | Cuddalore | BHUVANAGIRI | W112932079361003 | Maruthur IV | 11.492 | 79.603 | Tube Well | 46.97 | 0 | 0 | 5.72 |
| 62 | Tamil Nadu | Cuddalore | NELLIKUPPAM | W114633079402401 | Nellikuppam PZ | 11.776 | 79.673 | Tube Well | 29.26 | 30 | 27.85 | 27.06 |
| 63 | Tamil Nadu | Cuddalore | KURINCHIPADI | | Pacharapalayam Pz-1 | 11.592 | 79.592 | Tube Well | 76.76 | 0 | 0 | 0 |
| 64 | Tamil Nadu | Cuddalore | KURINCHIPADI | | Pacharapalayam Pz-2 | 11.592 | 79.592 | Tube Well | 69.92 | 0 | 0 | 0 |
| 65 | Tamil Nadu | Cuddalore | KOMARAKSHI | W112143079280103 | Palaiyamkottai EW | 11.362 | 79.467 | Tube Well | 66.95 | 0 | 0 | 64.2 |
| 66 | Tamil Nadu | Cuddalore | KOMARAKSHI | | Palaiyamkottai OW -1 | 11.362 | 79.467 | Tube Well | 72.76 | 0 | 0 | 0 |
| 67 | Tamil Nadu | Cuddalore | KOMARAKSHI | | Palaiyamkottai OW -2 | 11.362 | 79.467 | Tube Well | 78.07 | 0 | 0 | 0 |
| 68 | Tamil Nadu | Cuddalore | BHUVANAGIRI | W112458079342001 | Parudur Pz-1 | 11.416 | 79.572 | Tube Well | 52.03 | 0 | 0 | 44.8 |
| 69 | Tamil Nadu | Cuddalore | BHUVANAGIRI | W112458079342002 | Parudur Pz-2 | 11.416 | 79.572 | Tube Well | 52.05 | 0 | 0 | 50.32 |
| 70 | Tamil Nadu | Cuddalore | BHUVANAGIRI | W112458079342003 | Parudur Pz-3 | 11.416 | 79.572 | Tube Well | 42.96 | 0 | 0 | 49.76 |
| 71 | Tamil Nadu | Cuddalore | PORTNOVA | W113113079431101 | Puduchatram PZ | 11.520 | 79.720 | Tube Well | 4.84 | 5.54 | 5.54 | 4.6 |
| 72 | Tamil Nadu | Cuddalore | KURINCHIPADI | W113230079344001 | Rajankuppam PZ | 11.542 | 79.578 | Tube Well | 27.24 | 35.2 | 30.6 | 23.32 |
| 73 | Tamil Nadu | Cuddalore | KURINCHIPADI | | Ramapuram -Pz-1 | 11.687 | 79.694 | Tube Well | 77.02 | 0 | 0 | 0 |
| 74 | Tamil Nadu | Cuddalore | KURINCHIPADI | | Ramapuram -Pz-2 | 11.687 | 79.694 | Tube Well | 47.22 | 0 | 0 | 0 |
| 75 | Tamil Nadu | Cuddalore | KURINCHIPADI | W113156079354801 | Reddipalayam pz | 11.532 | 79.597 | Tube Well | 26.69 | 30.18 | 15.88 | 14.12 |
| 76 | Tamil Nadu | Cuddalore | KAMMAPURAM | W113219079310801 | Sengalpalayam I pz | 11.539 | 79.519 | Tube Well | 83.66 | 85.63 | 82.86 | 83.95 |
| 77 | Tamil Nadu | Cuddalore | KAMMAPURAM | W113219079310802 | Sengalpalayam li pz | 11.539 | 79.519 | Tube Well | 80.58 | 83.4 | 84.4 | 82.15 |
| 78 | Tamil Nadu | Cuddalore | BHUVANAGIRI | | Sethiathope II | 11.467 | 79.633 | Tube Well | 57.57 | 0 | 0 | 0 |
| 79 | Tamil Nadu | Cuddalore | BHUVANAGIRI | | Sethiathope1 | 11.467 | 79.633 | Tube Well | 27.34 | 0 | 28.05 | 0 |
| 80 | Tamil Nadu | Cuddalore | PANRUTI | W114144079363601 | Silaminathanpettai I | 11.693 | 79.610 | Tube Well | 81.65 | 73.28 | 72.45 | 70.1 |

| SL_No_ | STATE_NAME | DISTRICT | BLOCK_NAME | SITE_ID_ | SITE_NAME | Y | X | SITE_TYPE | DTW_mbgI | | | |
|--------|------------|------------|-----------------|------------------|------------------------|--------|--------|-----------|----------|--------|--------|--------|
| | | | | | | | | | May-18 | Aug-18 | Nov-18 | Jan-19 |
| 81 | Tamil Nadu | Cuddalore | PANRUTI | W114144079363602 | Silaminathanpettai II | 11.693 | 79.610 | Tube Well | 72.32 | 81.1 | 71.68 | 71.58 |
| 82 | Tamil Nadu | Cuddalore | KATTUMANNARKOIL | W112418079235401 | Srimushanam PZ | 11.405 | 79.398 | Tube Well | 49.58 | 44.25 | 44.82 | 45 |
| 83 | Tamil Nadu | Cuddalore | KURINCHIPADI | | Srinivasanallur pz | 11.618 | 79.719 | Tube Well | 23.57 | 0 | 0 | 0 |
| 84 | Tamil Nadu | Cuddalore | KURINCHIPADI | W113438079405901 | Teerthanagiri EW | 11.577 | 79.683 | Tube Well | 29.85 | 33.53 | 0 | 26.05 |
| 85 | Tamil Nadu | Cuddalore | KURINCHIPADI | W113438079405902 | Teerthanagiri OW-1 | 11.577 | 79.683 | Tube Well | 53.33 | 52.92 | 0 | 34.28 |
| 86 | Tamil Nadu | Cuddalore | KURINCHIPADI | W113438079405903 | Teerthanagiri OW-2 | 11.577 | 79.683 | Tube Well | 22.85 | 25.58 | 0 | 14.73 |
| 87 | Tamil Nadu | Cuddalore | KURINCHIPADI | W113502079380101 | Thaiyalkunapattinam pz | 11.584 | 79.634 | Tube Well | 46.86 | 40.63 | 38.4 | 32.35 |
| 88 | Tamil Nadu | Cuddalore | KURINCHIPADI | W113337079332202 | Vadalur OW-1 | 11.560 | 79.556 | Tube Well | 77.38 | 81.5 | 0 | 79.74 |
| 89 | Tamil Nadu | Cuddalore | KURINCHIPADI | W113337079332203 | Vadalur OW-2 | 11.560 | 79.556 | Tube Well | 5.39 | 24.47 | 0 | 42.82 |
| 90 | Tamil Nadu | Cuddalore | KURINCHIPADI | W113512079320001 | Vanathirayapuram I | 11.587 | 79.533 | Tube Well | 26.71 | 17.34 | 85.9 | 23 |
| 91 | Tamil Nadu | Cuddalore | KURINCHIPADI | | Vanathirayapuram II | 11.587 | 79.533 | Tube Well | 84.66 | 86.77 | 87.4 | 0 |
| 92 | Tamil Nadu | Cuddalore | VIRUTHACHALAM | W113100079201502 | Virudachalam1 | 11.517 | 79.338 | Tube Well | 17.32 | 42.8 | 43.5 | 42.82 |
| 93 | Tamil Nadu | Dharmapuri | SHOOLAGIRI | W124530077584501 | Athimugam1 | 12.758 | 77.979 | Bore Well | 6.35 | 6.94 | 7.11 | 8.54 |
| 94 | Tamil Nadu | Dharmapuri | BARGUR | W123245078213001 | Bargur | 12.545 | 78.348 | Bore Well | 14.6 | 36.07 | 36.86 | 36.98 |
| 95 | Tamil Nadu | Dharmapuri | BARGUR | W123245078213001 | Bargur | 12.545 | 78.348 | Dug Well | 14.6 | 36.07 | 36.86 | 36.98 |
| 96 | Tamil Nadu | Dharmapuri | KRISHNAGIRI | W122426078095701 | Billakottai Pz | 12.407 | 78.166 | Bore Well | 12.52 | 13.73 | 13.77 | 14.45 |
| 97 | Tamil Nadu | Dharmapuri | KELAMANGALAM | W123145077473001 | Dekanikottai | 12.529 | 77.792 | Bore Well | 0 | 0 | 0 | 0 |
| 98 | Tamil Nadu | Dharmapuri | DHARMAPURI | W120815078101501 | Dharmapuri2 | 12.138 | 78.171 | Bore Well | 24.88 | 29.71 | 29.66 | 32.22 |
| 99 | Tamil Nadu | Dharmapuri | HOSUR | W124300077500001 | Hosur HP | 12.717 | 77.833 | Bore Well | 10.37 | 10.95 | 10.24 | 12.22 |
| 100 | Tamil Nadu | Dharmapuri | KAVERIPATTINAM | W122445078134501 | Kaveripattinam | 12.413 | 78.229 | Bore Well | 5.2 | 4.89 | 3.7 | 4.55 |
| 101 | Tamil Nadu | Dharmapuri | UTTANGARI | W121322078314201 | Keezhkuppam Pz | 12.223 | 78.528 | Bore Well | 12.44 | 15.58 | 11.1 | 0 |
| 102 | Tamil Nadu | Dharmapuri | SHOOLAGIRI | W123559077514501 | Kelamangalam Pz | 12.600 | 77.863 | Bore Well | 4.88 | 6.57 | 3.52 | 6.24 |
| 103 | Tamil Nadu | Dharmapuri | PENNAGARAM | W120803077580601 | Konnagihalli | 12.134 | 77.968 | Bore Well | 36.7 | 72.42 | 86.83 | 79.35 |
| 104 | Tamil Nadu | Dharmapuri | KRISHNAGIRI | W123150078135001 | Krishnagiri1 | 12.531 | 78.231 | Bore Well | 9.87 | 13.47 | 11.35 | 13.24 |
| 105 | Tamil Nadu | Dharmapuri | KRISHNAGIRI | W123730078151501 | Megalachinnapalli | 12.625 | 78.254 | Bore Well | 38.95 | 36.92 | 37.76 | 48.3 |
| 106 | Tamil Nadu | Dharmapuri | VEPPANAPALLI | W124215078110501 | Veppanapalli | 12.704 | 78.185 | Bore Well | 17.3 | 0 | 23.92 | 29.6 |
| 107 | Tamil Nadu | Dindigul | VADAMADURAI | W102845078110001 | Ayyalur | 10.479 | 78.183 | Bore Well | 18.9 | 23.05 | 20.63 | 18.75 |
| 108 | Tamil Nadu | Dindigul | DINDIGUL | W102743077564802 | Chattarapatti pz | 10.462 | 77.947 | Bore Well | 11.4 | 12.97 | 12.75 | 13.25 |

| SL_No_ | STATE_NAME | DISTRICT | BLOCK_NAME | SITE_ID_ | SITE_NAME | Y | X | SITE_TYPE | DTW_mbgI | | | |
|--------|------------|----------|------------------------|------------------|-----------------------------|--------|--------|-----------|----------|--------|--------|--------|
| | | | | | | | | | May-18 | Aug-18 | Nov-18 | Jan-19 |
| 109 | Tamil Nadu | Dindigul | ATTUR | W101416077461501 | Chitterivu pz | 10.238 | 77.771 | Bore Well | 21 | 20.72 | 0 | 19 |
| 110 | Tamil Nadu | Dindigul | DINDIGUL | W102430077580001 | Dindigul1 | 10.408 | 77.967 | Bore Well | 3.4 | 3.88 | 2.75 | 2.68 |
| 111 | Tamil Nadu | Dindigul | TOPPAMPATTI | W103500077414001 | Kallimandiam | 10.583 | 77.694 | Bore Well | 9.7 | 11.75 | 11.3 | 10.1 |
| 112 | Tamil Nadu | Dindigul | VEDASANDUR | W103530078051001 | Kovilur (Ramanathapuram) | 10.592 | 78.086 | Bore Well | 4.75 | 5.22 | 4.1 | 4.4 |
| 113 | Tamil Nadu | Dindigul | DINDIGUL | W102030077593001 | Kullanampatti | 10.342 | 77.992 | Bore Well | 13 | 39.68 | 0 | 11.8 |
| 114 | Tamil Nadu | Dindigul | NATTAM | W101358078140001 | Nattam | 10.233 | 78.233 | Bore Well | 7.1 | 7.38 | 4.86 | 5.7 |
| 115 | Tamil Nadu | Dindigul | ODDANCHATRAM | W102927077451001 | Oddanchatram1 | 10.491 | 77.753 | Bore Well | 11.7 | 14.21 | 10.22 | 12.7 |
| 116 | Tamil Nadu | Dindigul | ATTUR | W101940077560001 | Pittalaipatti | 10.328 | 77.933 | Bore Well | 12.25 | 12.81 | 9.95 | 9.2 |
| 117 | Tamil Nadu | Dindigul | REDDIYARCHATRAM | W102540077530001 | Reddiarchatram | 10.428 | 77.883 | Bore Well | 9.9 | 10.96 | 6.92 | 0 |
| 118 | Tamil Nadu | Dindigul | SANARPATTI | W101530078060001 | Sanarpatti | 10.258 | 78.100 | Bore Well | 39.05 | 44 | 0 | 28.5 |
| 119 | Tamil Nadu | Dindigul | GIJILIYAMPARAI | W104450078053001 | Servaikaranpatti | 10.747 | 78.092 | Bore Well | 11.85 | 12.69 | 11.35 | 11.5 |
| 120 | Tamil Nadu | Dindigul | ATHOOR | W101621077500801 | Sidayamkottai | 10.273 | 77.836 | Bore Well | 7.8 | 8.48 | 0 | 3.05 |
| 121 | Tamil Nadu | Dindigul | DINDIGUL | W102619077571601 | Tadikambu | 10.439 | 77.954 | Bore Well | 36.65 | 0 | 0 | 0 |
| 122 | Tamil Nadu | Erode | DHARAPURAM | W103930077294501 | Alangiyam | 10.658 | 77.496 | Bore Well | 9.85 | 5.75 | 4.2 | 4.5 |
| 123 | Tamil Nadu | Erode | MODAKKURICHI | W111000077420001 | Arachchalur | 11.167 | 77.700 | Bore Well | 6.67 | 5.7 | 6.25 | 6.3 |
| 124 | Tamil Nadu | Erode | CHENNIMALAI | W110817077361901 | Basuvapatti pz | 11.138 | 77.605 | Bore Well | 6.36 | 6.15 | 4.6 | 4.24 |
| 125 | Tamil Nadu | Erode | UTTUKULI | W111330077263701 | Chengapalli | 11.225 | 77.444 | Bore Well | 9.92 | 8.1 | 14.9 | 10.26 |
| 126 | Tamil Nadu | Erode | CHENNIMALAI | W110930077353001 | Chennimalai1 | 11.158 | 77.592 | Bore Well | 8.09 | 8.4 | 8.4 | 8.42 |
| 127 | Tamil Nadu | Erode | DHARAPURAM | W104400077320001 | Dharapuram1 | 10.733 | 77.533 | Bore Well | 3.46 | 2.6 | 1.9 | 2.01 |
| 128 | Tamil Nadu | Erode | PERUNDURAI | W111011077405001 | E.Vellampalayam pz | 11.170 | 77.681 | Bore Well | 44 | 9.2 | 11.1 | 4.73 |
| 129 | Tamil Nadu | Erode | ERODE | W112158077430101 | Erode pz | 11.366 | 77.717 | Bore Well | 5.3 | 4.88 | 4.77 | 5.77 |
| 130 | Tamil Nadu | Erode | DHARAPURAM | W104248077252101 | Govindhapuram pz | 10.713 | 77.423 | Bore Well | 109.5 | 0 | 2.75 | 8.38 |
| 131 | Tamil Nadu | Erode | ERODE | W111334077345401 | Ingur pz | 11.226 | 77.582 | Bore Well | 6.53 | 3.83 | 3.6 | 4.33 |
| 132 | Tamil Nadu | Erode | PERUNDURAI | W111353077313101 | Kambaliyampatti pz | 11.231 | 77.525 | Bore Well | 4.56 | 11.21 | 0 | 6.95 |
| 133 | Tamil Nadu | Erode | BHAVANISAGAR | W113147077174301 | Kambanaickenpalaya m pz | 11.530 | 77.295 | Bore Well | 26.44 | 11.21 | 20 | 21.07 |
| 134 | Tamil Nadu | Erode | UTTUKULI | W110928077264001 | Karumancheri pz | 11.158 | 77.444 | Bore Well | 30.9 | 25.65 | 12.7 | 14.4 |
| 135 | Tamil Nadu | Erode | GOPICHETTIPALAIY AM | W112716077200401 | Kasipalayam pz | 11.454 | 77.334 | Bore Well | 5.25 | 3.91 | 0.3 | 1.4 |

| SL_No_ | STATE_NAME | DISTRICT | BLOCK_NAME | SITE_ID_ | SITE_NAME | Y | X | SITE_TYPE | DTW_mbgI | | | |
|--------|------------|--------------|------------------|------------------|-----------------------|--------|--------|-----------|----------|--------|--------|--------|
| | | | | | | | | | May-18 | Aug-18 | Nov-18 | Jan-19 |
| 136 | Tamil Nadu | Erode | DHARAPURAM | W104550077345901 | Kolathupalayam pz | 10.764 | 77.583 | Bore Well | 6.1 | -0.4 | 2.8 | 3.63 |
| 137 | Tamil Nadu | Erode | NAMBIYUR | W112216077212801 | Kosanam pz | 11.371 | 77.358 | Bore Well | 13.9 | 12.64 | 6.8 | 7.25 |
| 138 | Tamil Nadu | Erode | UTTUKULI | W111645077244501 | Kunnathur | 11.279 | 77.413 | Bore Well | 29.4 | 24.65 | 15.45 | 20.3 |
| 139 | Tamil Nadu | Erode | MULANUR | W104750077432001 | Mulanur1 | 10.797 | 77.722 | Bore Well | 8.48 | 12.15 | 9.24 | 14.4 |
| 140 | Tamil Nadu | Erode | VELLAIKOVIL | W110300077450001 | Muttur | 11.050 | 77.750 | Bore Well | 4.82 | 5.71 | 5.08 | 4.69 |
| 141 | Tamil Nadu | Erode | PUDUR | W091400078075001 | Nagalapuram | 9.233 | 78.131 | Bore Well | 4.38 | 0 | 0 | 0 |
| 142 | Tamil Nadu | Erode | PERUNDURAI | W112000077323002 | Nallampatti pz | 11.333 | 77.542 | Bore Well | 8.57 | 4.45 | 5.04 | 5.34 |
| 143 | Tamil Nadu | Erode | KANGAYAM | W110515077394001 | Nattakadaiyur | 11.088 | 77.661 | Bore Well | 7.44 | 9.1 | 0 | 7.9 |
| 144 | Tamil Nadu | Erode | KODUMUDI | W110350077293201 | Padiyur pz | 11.064 | 77.492 | Bore Well | 7.76 | 8.9 | 8.96 | 9.58 |
| 145 | Tamil Nadu | Erode | KUNDADAM | W104950077351101 | Sangarandampalayam pz | 10.831 | 77.586 | Bore Well | 29.4 | 13.85 | 3.7 | 12.5 |
| 146 | Tamil Nadu | Erode | UTTUKULI | W111028077265001 | Uthukuli pz | 11.174 | 77.447 | Bore Well | 18.19 | 20 | 15.9 | 17.92 |
| 147 | Tamil Nadu | Erode | BHAVANISAGAR | W112558077120801 | Vinnampalli | 11.433 | 77.202 | Bore Well | 19.3 | 0 | 0 | 20.57 |
| 148 | Tamil Nadu | Kancheepuram | KATTANKOLATHUR | W125030080040001 | Guduvancheri | 12.842 | 80.067 | Bore Well | 15.24 | 0 | 0 | 0 |
| 149 | Tamil Nadu | Kancheepuram | MADURANTHAGAM | W123030079533001 | Maduranthakam | 12.508 | 79.892 | Bore Well | 5.65 | 6.8 | 6.6 | 5.1 |
| 150 | Tamil Nadu | Kancheepuram | KATTANKULATHUR | W125305080064901 | Nedunkundram | 12.883 | 80.111 | Bore Well | 5.05 | 4.6 | 5.2 | 4.6 |
| 151 | Tamil Nadu | Kancheepuram | MADHURANTHAKA M | W122635079532101 | Nethapakkam | 12.443 | 79.889 | Bore Well | 5.1 | 0 | 0 | 0 |
| 152 | Tamil Nadu | Kancheepuram | UTTIRAMERUR | W124415079503001 | Thirumukkudal | 12.738 | 79.842 | Bore Well | 2.5 | 1.9 | 1.6 | 2.2 |
| 153 | Tamil Nadu | Kancheepuram | WALAJABAD?? | W124945079494801 | Uthukkadu pz | 12.827 | 79.821 | Bore Well | 2.3 | 2.4 | 1.9 | 1 |
| 154 | Tamil Nadu | Kancheepuram | KUNDRATHUR | W124905079561201 | Vadakkupattu pz | 12.813 | 79.943 | Bore Well | 1 | 1.3 | 0.5 | 0.7 |
| 155 | Tamil Nadu | Kanyakumari | AGASTHEESWARAM | W080520077330001 | Kanyakumari PZ | 8.089 | 77.550 | Bore Well | 12.71 | 11.05 | 7.1 | 9.26 |
| 156 | Tamil Nadu | Kanyakumari | THOVALA | W081405077140502 | Karungal pz | 8.235 | 77.235 | Bore Well | 13.25 | 11.73 | 12.45 | 13.09 |
| 157 | Tamil Nadu | Kanyakumari | TIRUVATTAR | W082000077160401 | Thiruvattar | 8.333 | 77.268 | Bore Well | 6.72 | 7.6 | 9.72 | 8.6 |
| 158 | Tamil Nadu | Karur | KARUR | W110345078021003 | Ayyampalayam pz | 11.063 | 78.036 | Bore Well | 3.35 | 2.46 | 1.52 | 1.35 |
| 159 | Tamil Nadu | Karur | ARAVAKURICHI | W105245078293001 | Ayyarmalai pz | 10.879 | 78.492 | Bore Well | 8.33 | 9.44 | 7.4 | 7.7 |
| 160 | Tamil Nadu | Karur | ARAVAKURICHI | W105100078000001 | Choladasanpatti pz | 10.850 | 78.000 | Bore Well | 8.32 | 12.6 | 10.06 | 12.5 |
| 161 | Tamil Nadu | Karur | KRISHNARAYAPURAM | W105132078252203 | Echampatti pz | 10.859 | 78.423 | Bore Well | 7.75 | 7.85 | 4.7 | 3.27 |
| 162 | Tamil Nadu | Karur | ARAVAKURICHI | W105100078293002 | Enungur pz | 10.850 | 78.492 | Bore Well | 8.4 | 9.1 | 8.92 | 8.5 |

| SL_No_ | STATE_NAME | DISTRICT | BLOCK_NAME | SITE_ID_ | SITE_NAME | Y | X | SITE_TYPE | DTW_mbgI | | | |
|--------|------------|----------|-------------------|------------------|----------------------|--------|--------|-----------|----------|--------|--------|--------|
| | | | | | | | | | May-18 | Aug-18 | Nov-18 | Jan-19 |
| 163 | Tamil Nadu | Karur | | W104537077494401 | Kovilur | 10.760 | 77.829 | Bore Well | 3.05 | 0 | 0 | 0 |
| 164 | Tamil Nadu | Karur | KRISHNARAYAPURAM | W105715078142002 | Mayanur Ow pz | 10.954 | 78.239 | Bore Well | 13.65 | 15.25 | 15.3 | 13.85 |
| 165 | Tamil Nadu | Karur | KARUR | W110330077560001 | Noyyil pz | 11.058 | 77.933 | Bore Well | 4.4 | 3.42 | 2.75 | 0 |
| 166 | Tamil Nadu | Madurai | MELUR | W095806078232902 | Ambalakaranpatti pz | 9.968 | 78.391 | Bore Well | 1.4 | 1.9 | 1.53 | 1.8 |
| 167 | Tamil Nadu | Madurai | MADURAI EAST | W095431078110901 | Andarkottaram pz | 9.909 | 78.186 | Bore Well | 5.5 | 1.48 | 1.12 | 0 |
| 168 | Tamil Nadu | Madurai | KALLIGUDI | W093829077582802 | Avalsuranpatti pz | 9.641 | 77.974 | Bore Well | 6.2 | 5.72 | 3.4 | 5.75 |
| 169 | Tamil Nadu | Madurai | TIRUMANGALAM | W095629077580502 | Chekkanoorani pz | 9.941 | 77.968 | Bore Well | 9.35 | 9.55 | 1.8 | 4.2 |
| 170 | Tamil Nadu | Madurai | CHELLAMPATTI | W095638077544501 | Chellampatti Pz | 9.944 | 77.913 | Bore Well | 19.45 | 0 | 0 | 0 |
| 171 | Tamil Nadu | Madurai | SEDAPATTI | W095233077451701 | Jothilnaickanur pz | 9.876 | 77.755 | Bore Well | 19 | 10.15 | 0 | 0 |
| 172 | Tamil Nadu | Madurai | TIRUMANGALAM | W094712078000702 | Keelakottai pz | 9.787 | 78.002 | Bore Well | 5.7 | 5.38 | 4.37 | 5.6 |
| 173 | Tamil Nadu | Madurai | KALLUPATTI | W094225077530802 | Kolluveeranpatti pz | 9.707 | 77.886 | Bore Well | 8.1 | 9.4 | 6.93 | 8.5 |
| 174 | Tamil Nadu | Madurai | KOTTAMPATTI | W101319078223802 | Kottampatti pz | 10.222 | 78.377 | Bore Well | 28 | 27.45 | 27.88 | 27.95 |
| 175 | Tamil Nadu | Madurai | MADURAI WEST | W100050078065302 | Kulam nagalm pz | 10.014 | 78.115 | Bore Well | 2.43 | 0.82 | 0.75 | 0.95 |
| 176 | Tamil Nadu | Madurai | MADURAI EAST | W095348078151802 | Kunnathur pz | 9.897 | 78.255 | Bore Well | 10.4 | 10.71 | 9.13 | 5.4 |
| 177 | Tamil Nadu | Madurai | MADURAI WEST | W100306078095602 | M.Chathirapatti pz | 10.052 | 78.166 | Bore Well | 11.35 | 9.83 | 6.1 | 6.35 |
| 178 | Tamil Nadu | Madurai | MADURAI WEST | W095726078080001 | Narayanapuram | 9.957 | 78.133 | Bore Well | 2.7 | 0 | 0 | 16.85 |
| 179 | Tamil Nadu | Madurai | THIRUPARANKUNDRAM | W095119078033202 | Nilaiyur pz | 9.855 | 78.059 | Bore Well | 11.3 | 0 | 6.8 | 6.71 |
| 180 | Tamil Nadu | Madurai | MADURAI WEST | W095942078084901 | Omachikulam pz | 9.162 | 78.147 | Bore Well | 9.7 | 9.74 | 4.1 | 3.85 |
| 181 | Tamil Nadu | Madurai | TIRUMANGALAM | W095045077534102 | P.Ammapatti pz | 9.846 | 77.895 | Bore Well | 5.1 | 4.92 | 0.8 | 4.6 |
| 182 | Tamil Nadu | Madurai | SEDAPATTI | W094434077473202 | Peraiyur pz | 9.743 | 77.792 | Bore Well | 12.6 | 12.44 | 10.91 | 11.6 |
| 183 | Tamil Nadu | Madurai | SEDAPATTI | W094546077442102 | Saptur pz | 9.763 | 77.739 | Bore Well | 19.2 | 19.01 | 17.73 | 17.25 |
| 184 | Tamil Nadu | Madurai | TIRUPARANKUNRAM | W095011078032402 | Surakulam pz | 9.836 | 78.057 | Bore Well | 14.5 | 14.7 | 9.56 | 7 |
| 185 | Tamil Nadu | Madurai | KALLUPATTI | W094324077505102 | T.Kalluppatti pz | 9.723 | 77.848 | Bore Well | 12.95 | 13.5 | 12.01 | 12.45 |
| 186 | Tamil Nadu | Madurai | SEDAPATTI | W094957077430002 | T.Ramanathapuram pz | 9.833 | 77.717 | Bore Well | 8 | 8.35 | 3.77 | 7.6 |
| 187 | Tamil Nadu | Madurai | ALANGANALLUR | W100107078060402 | Thandalai pz | 10.019 | 78.101 | Bore Well | 5.4 | 2.57 | 2.4 | 3 |
| 188 | Tamil Nadu | Madurai | MELUR | W100158078233701 | Thaniyamangalam pz | 10.033 | 78.394 | Bore Well | 17.8 | 13.93 | 8.15 | 6.75 |
| 189 | Tamil Nadu | Madurai | MADURAI EAST | W095839078114502 | Thethankulam pz | 9.978 | 78.196 | Bore Well | 13.5 | 6.99 | 5.86 | 6.65 |
| 190 | Tamil Nadu | Madurai | KOTTAMPATTI | W101535078213102 | Thonthilingapuram pz | 10.260 | 78.359 | Bore Well | 20.8 | 20.9 | 19.6 | 19.15 |
| 191 | Tamil Nadu | Madurai | MADURAI EAST | W100509078222902 | Thumbaipatti pz | 10.086 | 78.375 | Bore Well | 11.2 | 11.36 | 11.54 | 23.6 |

| SL_No_ | STATE_NAME | DISTRICT | BLOCK_NAME | SITE_ID_ | SITE_NAME | Y | X | SITE_TYPE | DTW_mbgI | | | |
|--------|------------|--------------|-----------------------|------------------|-------------------------|--------|--------|-----------|----------|--------|--------|--------|
| | | | | | | | | | May-18 | Aug-18 | Nov-18 | Jan-19 |
| 192 | Tamil Nadu | Madurai | CHELLAMPATTI | W095226077520502 | Thummakaundu pz | 9.874 | 77.868 | Bore Well | 13.9 | 14.43 | 11.75 | 13.5 |
| 193 | Tamil Nadu | Madurai | CHELLAMPATTI | W095515077530001 | Tirumangalam | 9.921 | 77.883 | Bore Well | 7.65 | 10.62 | 9.55 | 0 |
| 194 | Tamil Nadu | Madurai | MADURAI EAST | W095445078152502 | Varichiyur pz | 9.913 | 78.257 | Bore Well | 15.75 | 15.5 | 9.65 | 9.03 |
| 195 | Tamil Nadu | Madurai | MADURAI EAST | W100335078161502 | Vellalapatti pz | 10.060 | 78.271 | Bore Well | 32.95 | 38.15 | 0 | 11.65 |
| 196 | Tamil Nadu | Nagapattinam | KOLLIDAM | | Kothandapuram I | 11.328 | 79.825 | Tube Well | 0 | 4.85 | 13.13 | 0 |
| 197 | Tamil Nadu | Nagapattinam | KUTTALAM | W105930079340501 | Paramasivapuram II | 10.992 | 79.568 | Tube Well | 0 | 17.78 | 12.55 | 17 |
| 198 | Tamil Nadu | Nagapattinam | KUTTALAM | W105929079340001 | Paramasivapuram III | 10.991 | 79.567 | Tube Well | 0 | 15.67 | 17.4 | 10.35 |
| 199 | Tamil Nadu | Namakkal | RASIPURAM | W112557078093201 | Anaipalayam D | 11.433 | 78.159 | Bore Well | 0 | 4.3 | 4.3 | 6.7 |
| 200 | Tamil Nadu | Namakkal | RASIPURAM | W112557078093202 | Anaipalayam S | 11.433 | 78.159 | Bore Well | 0 | 4.94 | 5 | 7.2 |
| 201 | Tamil Nadu | Namakkal | PUDUCHATRAM | W112157078070901 | Ezhur-Olapalayam D | 11.366 | 78.119 | Bore Well | 0 | 0 | 0 | 88.8 |
| 202 | Tamil Nadu | Namakkal | PUDUCHATRAM | W112157078070902 | Ezhur-Olapalayam S | 11.366 | 78.119 | Bore Well | 0 | 0 | 0 | 54.3 |
| 203 | Tamil Nadu | Namakkal | PALLIPALAYAM | W111853077474101 | Kokkarayanpettai D | 11.315 | 77.795 | Bore Well | 0 | 2.77 | 3.8 | 3.03 |
| 204 | Tamil Nadu | Namakkal | PALLIPALAYAM | W111853077474102 | Kokkarayanpettai S | 11.315 | 77.795 | Bore Well | 0 | 2.96 | 3.2 | 3.22 |
| 205 | Tamil Nadu | Namakkal | | W112625078003301 | Ramapuram | 11.440 | 78.009 | Bore Well | 0 | 6.58 | 7.18 | 7.9 |
| 206 | Tamil Nadu | Namakkal | KABILARMALAI | W111500077543001 | Solasiramani | 11.250 | 77.908 | Bore Well | 6.4 | 4.71 | 0 | 6.05 |
| 207 | Tamil Nadu | Namakkal | TIRUCHENGODU | W112430077243001 | Tiruchengodu | 11.408 | 77.958 | Bore Well | 10.3 | 12.3 | 10.9 | 13.88 |
| 208 | Tamil Nadu | Perambalur | ANDIMADAM | W111400079185401 | Elaiyur OW | 11.233 | 79.315 | Bore Well | 61.29 | 0 | 0 | 0 |
| 209 | Tamil Nadu | Perambalur | ANDIMADAM | W111400079185402 | Elaiyur pz | 11.233 | 79.315 | Bore Well | 0 | 58.93 | 59.21 | 59.85 |
| 210 | Tamil Nadu | Perambalur | JAYAMKONDACHOL APURAM | W111229079265101 | G.K.Cholapuram -EW | 11.208 | 79.448 | Bore Well | 33.28 | 32.4 | 20.67 | 28.62 |
| 211 | Tamil Nadu | Perambalur | JAYAMKONDACHOL APURAM | W111229079265102 | G.K.Cholapuram -OW-1-Pz | 11.208 | 79.448 | Bore Well | 34.83 | 31.54 | 21.82 | 30.25 |
| 212 | Tamil Nadu | Perambalur | JAYAMKONDACHOL APURAM | W111229079265103 | G.K.Cholapuram -OW-2 | 11.208 | 79.448 | Bore Well | 40.9 | 43.8 | 33.93 | 38.48 |
| 213 | Tamil Nadu | Perambalur | ANDIMADAM | W112052079230302 | Keelkavarapalayam-OW-1 | 11.348 | 79.384 | Tube Well | 81.2 | 82.86 | 82.93 | 82.25 |
| 214 | Tamil Nadu | Perambalur | ANDIMADAM | W112052079230303 | Keelkavarapalayam-OW-2 | 11.348 | 79.384 | Tube Well | 81.29 | 91.75 | 82.17 | 82.06 |
| 215 | Tamil Nadu | Perambalur | ANDIMADAM | W111701079170201 | Kuvagam ew | 11.284 | 79.284 | Bore Well | 0 | 67.95 | 76.8 | 66.65 |
| 216 | Tamil Nadu | Perambalur | JAYAMKONDACHOL APURAM | W112052079230304 | Mahimapuram OW-2 | 11.348 | 79.384 | Bore Well | 39.2 | 44.86 | 39.63 | 39.9 |

| SL_No_ | STATE_NAME | DISTRICT | BLOCK_NAME | SITE_ID_ | SITE_NAME | Y | X | SITE_TYPE | DTW_mbgI | | | |
|--------|------------|----------------|---------------------------|------------------|----------------------------|--------|--------|-----------|----------|--------|--------|--------|
| | | | | | | | | | May-18 | Aug-18 | Nov-18 | Jan-19 |
| 217 | Tamil Nadu | Perambalur | ANDIMADAM | W112357079191502 | Oliyur ew | 11.399 | 79.321 | Bore Well | 0 | 72.38 | 57.7 | 58.49 |
| 218 | Tamil Nadu | Perambalur | ANDIMADAM | W112357079191503 | Oliyur ow 1 | 11.399 | 79.321 | Bore Well | 0 | 69.2 | 57.56 | 58.38 |
| 219 | Tamil Nadu | Perambalur | ANDIMADAM | W112357079191504 | Oliyur ow 2 | 11.399 | 79.321 | Bore Well | 0 | 58.33 | 57.4 | 58.19 |
| 220 | Tamil Nadu | Perambalur | ALATHUR | W110546078493101 | Padalur Pz | 11.096 | 78.825 | Bore Well | 6.68 | 8.14 | 4.5 | 7.7 |
| 221 | Tamil Nadu | Perambalur | PERAMBALUR | W111403078532801 | Perambalur1 | 11.234 | 78.891 | Bore Well | 5.28 | 7.5 | 5.15 | 7.25 |
| 222 | Tamil Nadu | Perambalur | ARIYALUR | W111032079063402 | V.Ramanapuram OW | 11.176 | 79.109 | Bore Well | 34.96 | 33.45 | 23.42 | 32.3 |
| 223 | Tamil Nadu | Perambalur | ARIYALUR | W111032079063401 | V.Ramanapuram PZ | 11.176 | 79.109 | Bore Well | 35.27 | 35 | 20.17 | 30.5 |
| 224 | Tamil Nadu | Perambalur | VEPPUR | W112030079034501 | Veppur1 | 11.342 | 79.063 | Bore Well | 4.86 | 10.16 | 0 | 0 |
| 225 | Tamil Nadu | Pudukkottai | VIRALIMALAI | W103610078340001 | Viralimalai1 | 10.603 | 78.567 | Bore Well | 10.4 | 10.95 | 9.48 | 9.59 |
| 226 | Tamil Nadu | Ramanathapuram | KAMUDI | W092430078243001 | Kamudhi | 9.424 | 78.356 | Bore Well | 19.76 | 20.28 | 20.05 | 20.57 |
| 227 | Tamil Nadu | Salem | ATTUR | W113530078351001 | Athur | 11.592 | 78.586 | Bore Well | 29.3 | 51.07 | 17.45 | 54.74 |
| 228 | Tamil Nadu | Salem | IDAPPADI | W113839077493001 | Chittoor pz | 11.644 | 77.825 | Bore Well | 68.52 | 53.3 | 47.96 | 58.17 |
| 229 | Tamil Nadu | Salem | KADAYAMPATTI | W115115078050001 | Kadayampatti | 11.854 | 78.083 | Bore Well | 25.6 | 36.2 | 43.3 | 60.51 |
| 230 | Tamil Nadu | Salem | KADAYAMPATTI | W115115078050001 | Kadayampatti | 11.854 | 78.083 | Dug Well | 25.6 | 36.2 | 43.3 | 60.51 |
| 231 | Tamil Nadu | Salem | KOLATHUR | W115050077445001 | Kulathur | 11.847 | 77.747 | Bore Well | 21.54 | 18.9 | 20.21 | 27.65 |
| 232 | Tamil Nadu | Salem | SANKARI | W113500077473001 | Kullampatti | 11.583 | 77.792 | Bore Well | 10.04 | 3.63 | 3.64 | 31.3 |
| 233 | Tamil Nadu | Salem | MECHERI | W114740077531701 | Mallappanur pz | 11.794 | 77.888 | Bore Well | -0.5 | 0 | 0 | 0 |
| 234 | Tamil Nadu | Salem | | W124840079235001 | Mecherry | 11.829 | 77.946 | Bore Well | 0 | 13.8 | 14 | 13.2 |
| 235 | Tamil Nadu | Salem | NANGAVALLI | W114530077534501 | Nangavalli | 11.758 | 77.896 | Bore Well | 11.14 | 9.86 | 11.5 | 12.5 |
| 236 | Tamil Nadu | Salem | PEDDHANAYAKKAM PALAYAM | W113850078304501 | P.N.Palayam1 | 11.647 | 78.513 | Bore Well | 11.8 | 13.53 | 16.23 | 17.39 |
| 237 | Tamil Nadu | Salem | KONGANAPURAM | W114450077555001 | Samudram pz | 11.747 | 77.931 | Bore Well | 76.64 | 65.75 | 53.12 | 69.17 |
| 238 | Tamil Nadu | Salem | GANGAVALLI | W112615078300001 | Sendarpatti | 11.438 | 78.500 | Bore Well | 7.47 | 4.4 | 2.71 | 7.14 |
| 239 | Tamil Nadu | Salem | VEERAPANDI | W113650078062301 | Utamacholapuram deep pz | 11.614 | 78.106 | Bore Well | 9.3 | 6.18 | 6.7 | 10.52 |
| 240 | Tamil Nadu | Sivaganga | MANAMADURAI | W094230078283001 | Manamadurai1 | 9.708 | 78.475 | Bore Well | 13.17 | 10.6 | 12.69 | 13.05 |
| 241 | Tamil Nadu | Sivaganga | SIVAGANGAI | W095105078223001 | Padamathur | 9.851 | 78.375 | Bore Well | 9.17 | 9.4 | 8.76 | 8.82 |
| 242 | Tamil Nadu | Sivaganga | SAKKOTTAI | W100545078513001 | Sakkottai | 10.096 | 78.858 | Tube Well | 43.54 | -0.6 | 42.35 | 44.69 |
| 243 | Tamil Nadu | Sivaganga | TIRUPATTUR | W100600078350001 | Tiruppattur-EW | 10.100 | 78.583 | Bore Well | 12.15 | 12.47 | 0 | 0 |

| SL_No_ | STATE_NAME | DISTRICT | BLOCK_NAME | SITE_ID_ | SITE_NAME | Y | X | SITE_TYPE | DTW_mbgI | | | |
|--------|------------|-----------------|----------------|------------------|------------------------|--------|--------|-----------|----------|--------|--------|--------|
| | | | | | | | | | May-18 | Aug-18 | Nov-18 | Jan-19 |
| 244 | Tamil Nadu | Theni | PERIYAKULAM | W100545077411702 | A.Vadipatti pz | 10.085 | 77.690 | Bore Well | 56.15 | 0 | 54.87 | 55.2 |
| 245 | Tamil Nadu | Theni | ANDIPATTI | W095930077370001 | Andipatti1 | 9.158 | 77.617 | Bore Well | 17.4 | 19.51 | 8.87 | 9.25 |
| 246 | Tamil Nadu | Theni | CHINNAMANUR | W095050077225702 | Chinnamanur pz | 9.847 | 77.383 | Bore Well | 7.2 | 6.73 | 3.88 | 5.4 |
| 247 | Tamil Nadu | Theni | KAMBAM | W094342077164202 | Cumbum pz | 9.728 | 77.278 | Bore Well | 14.85 | 13.9 | 12.13 | 12.15 |
| 248 | Tamil Nadu | Theni | BODINAICKANUR | W095731077232802 | Dumbacheri pz | 9.959 | 77.391 | Bore Well | 7.55 | 6.8 | 5.5 | 4.95 |
| 249 | Tamil Nadu | Theni | CHINNAMANUR | W095530077323001 | Erasakkanaayakanur | 9.800 | 77.393 | Bore Well | 0 | 0 | 0 | 6 |
| 250 | Tamil Nadu | Theni | PERIYAKULAM | W101001077414002 | Ganguvarpatti pz | 10.167 | 77.694 | Bore Well | 5.6 | 8.6 | 5.4 | 3.3 |
| 251 | Tamil Nadu | Theni | MAYILADUMPARAI | W094826077301101 | KadamaIai Gundam pz | 9.807 | 77.503 | Bore Well | 9.95 | 0 | 0 | 0 |
| 252 | Tamil Nadu | Theni | KAMBAM | W094412077190101 | Kamayagoundanpatti pz | 9.737 | 77.317 | Bore Well | 0 | 23.8 | 17.75 | 0 |
| 253 | Tamil Nadu | Theni | THENI | W095930077255002 | Kodangipatti pz | 9.158 | 77.431 | Bore Well | 0 | 7.65 | 2.15 | 1.6 |
| 254 | Tamil Nadu | Theni | THENI | W095819077293101 | Koduvilarpatti pz | 9.972 | 77.492 | Bore Well | 17.35 | 17.51 | 8.73 | 7.8 |
| 255 | Tamil Nadu | Theni | UTTAMAPALAIYAM | W095039077175301 | Kombai pz | 9.844 | 77.298 | Bore Well | 54.85 | 0 | 42.46 | 46.25 |
| 256 | Tamil Nadu | Theni | THENI | W095422077242101 | Kottur Pz | 9.906 | 77.406 | Bore Well | 20 | 3.55 | 2.85 | 3.12 |
| 257 | Tamil Nadu | Theni | ANDIPATTI | W095818077332302 | M.Subbalapuram pz | 9.972 | 77.556 | Bore Well | 17.1 | 18.78 | 18.23 | 16.27 |
| 258 | Tamil Nadu | Theni | CHINNAMANUR | W095621077180602 | Ramakrishnapuram pz | 9.939 | 77.302 | Bore Well | 36.85 | 37.2 | 36.2 | 35.7 |
| 259 | Tamil Nadu | Theni | CHINNAMANUR | W095425077194702 | Sankarapuram pz | 9.907 | 77.330 | Bore Well | 19.65 | 18.33 | 17.33 | 15.3 |
| 260 | Tamil Nadu | Theni | PERIYAKULAM | W100711077373702 | Silavarpatti pz | 10.120 | 77.627 | Bore Well | 24.45 | 27.56 | 27.07 | 26.88 |
| 261 | Tamil Nadu | Theni | KAMBAM | W094233077180201 | Surelipatti pz | 9.709 | 77.301 | Bore Well | 9.5 | 6.78 | 5.1 | 7.05 |
| 262 | Tamil Nadu | Theni | ANDIPATTI | W100023077391702 | T.Subbalapuram pz | 10.006 | 77.655 | Bore Well | 17.2 | 17.81 | 10.65 | 11.35 |
| 263 | Tamil Nadu | Theni | UTTAMAPALAIYAM | W095459077175901 | Thambinaickan Patti pz | 9.916 | 77.300 | Bore Well | 41.45 | 0 | 0 | 0 |
| 264 | Tamil Nadu | Theni | BODINAICKANUR | W100015077170501 | Theni1 | 10.004 | 77.285 | Bore Well | 7.1 | 7.98 | 3.14 | 4.1 |
| 265 | Tamil Nadu | Theni | UTTAMAPALAIYAM | W095305077170501 | Thevaram | 9.885 | 77.285 | Bore Well | 0 | 0 | 23.75 | 21.5 |
| 266 | Tamil Nadu | Theni | UTTAMAPALAIYAM | W095022077204103 | U Ammapatti pz | 9.839 | 77.345 | Bore Well | 15.05 | 19 | 23.75 | 15.45 |
| 267 | Tamil Nadu | Theni | PERIYAKULAM | W100555077341702 | Vadugapatti pz | 10.099 | 77.571 | Bore Well | 0 | 17.5 | 0 | 12 |
| 268 | Tamil Nadu | Theni | MAYILADUMPARAI | W094409077311301 | Varusandu pz | 9.736 | 77.520 | Bore Well | 19.65 | 19.13 | 17.76 | 15.85 |
| 269 | Tamil Nadu | Thiruvannamalai | KALASAPAKKAM | W122415078584504 | Kadaladi pz | 12.404 | 78.979 | Bore Well | 5.5 | 6.15 | 6.9 | 4 |
| 270 | Tamil Nadu | Thiruvannamalai | KALASAPAKKAM | W123021079062001 | Kalasapakkam | 12.506 | 79.106 | Bore Well | 4.65 | 4.9 | 4.6 | 4.7 |

| SL_No_ | STATE_NAME | DISTRICT | BLOCK_NAME | SITE_ID_ | SITE_NAME | Y | X | SITE_TYPE | DTW__mbgl | | | |
|--------|------------|-----------------|----------------|------------------|------------------|--------|--------|-----------|-----------|--------|--------|--------|
| | | | | | | | | | May-18 | Aug-18 | Nov-18 | Jan-19 |
| 271 | Tamil Nadu | Thiruvannamalai | KALASAPAKKAM | W122449079085701 | Ladavaram | 12.414 | 79.149 | Bore Well | 0 | 14.4 | 13.6 | 0 |
| 272 | Tamil Nadu | Thiruvannamalai | CHETPET | W123008079133201 | Modaiyur | 12.502 | 79.226 | Bore Well | 0 | 0 | 0 | 0 |
| 273 | Tamil Nadu | Thiruvannamalai | CHETPET | W123008079133201 | Modaiyur | 12.502 | 79.226 | Dug Well | 0 | 0 | 0 | 0 |
| 274 | Tamil Nadu | Thiruvannamalai | KALASAPAKKAM | W122528079112801 | Padagam | 12.424 | 79.191 | Bore Well | 0 | 8.7 | 8.3 | 6.9 |
| 275 | Tamil Nadu | Thiruvannamalai | POLUR | W124051079112601 | Sedarampattu | 12.681 | 79.191 | Bore Well | 12.2 | 12.9 | 10 | 10.9 |
| 276 | Tamil Nadu | Thiruvannamalai | KALASAPAKKAM | W122909078591701 | Siruvallur | 12.486 | 78.988 | Bore Well | 8.9 | 12.9 | 13.3 | 14.3 |
| 277 | Tamil Nadu | Thiruvannamalai | VANDEVASI | W123008079362001 | Vandavasi1 | 12.506 | 79.602 | Bore Well | 4.8 | 5.5 | 2.4 | 3.1 |
| 278 | Tamil Nadu | Tirunelveli | KILPAVUR | W085400077283001 | Alankulam | 8.900 | 77.475 | Bore Well | 9.29 | 20.28 | 8.7 | 8.77 |
| 279 | Tamil Nadu | Tirunelveli | AMBASAMUDRAM | W084310077261001 | Ambasamudram | 8.719 | 77.436 | Bore Well | 3.27 | 4.5 | 1.18 | 2 |
| 280 | Tamil Nadu | Tirunelveli | ALANGULAM | W084940077343001 | Charanmadevi | 8.828 | 77.575 | Bore Well | 3.73 | 5.66 | 3.32 | 3.6 |
| 281 | Tamil Nadu | Tirunelveli | VALLIYUR | W081000077370001 | Chettikulam | 8.167 | 77.617 | Bore Well | 13.23 | 13.2 | 11.3 | 11.36 |
| 282 | Tamil Nadu | Tirunelveli | KADAYAM | W085000077243001 | Kadayam | 8.833 | 77.408 | Bore Well | 5.56 | 7.5 | 2.33 | 3.32 |
| 283 | Tamil Nadu | Tirunelveli | KADAYANALLUR | W090400077204501 | Kadayanallur | 9.067 | 77.346 | Bore Well | 9.45 | 11.05 | 6 | 6.55 |
| 284 | Tamil Nadu | Tirunelveli | KALAKADU | W082850077355501 | Kalakadu | 8.481 | 77.599 | Bore Well | 16.74 | 18.19 | 12.21 | 16.5 |
| 285 | Tamil Nadu | Tirunelveli | KILPAVUR | W085500077230001 | Kilpaur | 8.917 | 77.383 | Bore Well | 17.71 | 20.4 | 9.29 | 9.49 |
| 286 | Tamil Nadu | Tirunelveli | VALLIYUR | W081330077343001 | Kudankulam | 8.225 | 77.575 | Bore Well | 0 | 0 | 0 | 0 |
| 287 | Tamil Nadu | Tirunelveli | PAPPAKUDI | W084405077311501 | Mukkudal | 8.735 | 77.521 | Bore Well | 1.54 | 2.8 | 1.3 | 1.1 |
| 288 | Tamil Nadu | Tirunelveli | NANGUNERI | W082930077421501 | Nanguneri1 | 8.492 | 77.704 | Bore Well | 2.68 | 1.92 | 0.52 | 0.62 |
| 289 | Tamil Nadu | Tirunelveli | TENKASI | W090100077151001 | Panpoli | 9.017 | 77.253 | Bore Well | 11.75 | 7.75 | 10 | 9.9 |
| 290 | Tamil Nadu | Tirunelveli | PALAYAMKOTTAI | W084000077405001 | Taruvai | 8.667 | 77.681 | Tube Well | 1.24 | 0.95 | 0.45 | 0.6 |
| 291 | Tamil Nadu | Tirunelveli | TENKASI | W090154077161801 | TenkasiPZ | 9.032 | 77.272 | Bore Well | 2.58 | 0 | 0 | 0 |
| 292 | Tamil Nadu | Tirunelveli | PALAYAMKOTTAI | W084220077432001 | Tirunelveli1 | 8.706 | 77.722 | Bore Well | 2.35 | 3.16 | 1.95 | 2 |
| 293 | Tamil Nadu | Tirunelveli | RADHAPURAM | W081515077453001 | Tiruvembalapuram | 8.254 | 77.758 | Bore Well | 4.5 | 7.67 | 5.7 | 6.9 |
| 294 | Tamil Nadu | Tirunelveli | VALLIYUR | W082310077370001 | Valliyur | 8.386 | 77.617 | Bore Well | 4.9 | 5.15 | 2.43 | 2.5 |
| 295 | Tamil Nadu | Tirunelveli | VASUDEVANALLUR | W091430077243001 | Vasudevanallur1 | 9.242 | 77.408 | Bore Well | 20.86 | 15.9 | 12.45 | 10.83 |
| 296 | Tamil Nadu | Tiruvallur | ELLAPURAM | W131651080043701 | Kannigaiper | 13.281 | 80.077 | Bore Well | 0 | 10.9 | 0 | 0 |
| 297 | Tamil Nadu | Tiruvallur | PALLIPATU | W131427079301801 | Keechalam | 13.241 | 79.505 | Bore Well | 0 | 0 | 0 | 5.2 |
| 298 | Tamil Nadu | Tiruvallur | MINJUR | W131948080114401 | Ponneri PZ | 13.330 | 80.196 | Bore Well | 0 | 25.5 | 0 | 0 |
| 299 | Tamil Nadu | Tuticorin | RISHIVANDIYAM | W115400079030001 | Kadambur | 11.900 | 79.050 | Bore Well | 11.26 | 15.46 | 12.96 | 15.86 |

| SL_ No._ | UT OF PUDUCHERRY | | | | | | | | DTW__mbgl | | | |
|-------------|------------------|-------------|-------------|------------------|--------------|--------|--------|-----------|-----------|--------|--------|--------|
| | STATE_NAME | DISTRICT | BLOCK_NAME | SITE_ID_ | SITE_NAME | Y | X | SITE_TYPE | May-18 | Aug-18 | Nov-18 | Jan-19 |
| | | | | | | | | | | | | |
| 1 | UT of Puducherry | Pondicherry | Pondicherry | W114757079462901 | Manapattu EW | 11.799 | 79.775 | Tube Well | 26.17 | 26.37 | 24.1 | 23 |
| 2 | UT of Puducherry | Pondicherry | Pondicherry | W114757079462902 | Manapattu OW | 11.799 | 79.775 | Tube Well | 6.9 | 7.03 | 5.5 | 4.94 |
| 3 | UT of Puducherry | Pondicherry | Pondicherry | W115532079441001 | Mangalam1 | 11.926 | 79.736 | Tube Well | 18.51 | 18.15 | 19.53 | 19.73 |
| 4 | UT of Puducherry | Pondicherry | Pondicherry | W115332079441001 | Mangalam2 | 11.892 | 79.736 | Tube Well | 19.27 | 19.83 | 20.8 | 20.17 |
| 5 | UT of Puducherry | Pondicherry | Pondicherry | W115332079441002 | Mangalam3 | 11.892 | 79.736 | Tube Well | 28.42 | 28.94 | 28.2 | 27.5 |
| 6 | UT of Puducherry | Pondicherry | Pondicherry | W115332079441003 | Mangalam4 | 11.892 | 79.736 | Tube Well | 27.96 | 28.3 | 27.35 | 26.4 |
| 7 | UT of Puducherry | Pondicherry | Pondicherry | W115332079441004 | Mangalam5 | 11.892 | 79.736 | Tube Well | 25.76 | 26.54 | 25 | 24.38 |

District wise chemical analysis data of Groundwater samples collected during May 2018

| SI_NO | DHQ_NAME | FirkaName | LOCATION | LAT | LONG | DOC | PH | EC | TH | Ca | Mg | Na | K | HCO3 | Cl | SO4 | NO3 | F |
|-------|----------|------------------------------|------------------|--------|--------|----------|-----|------|-----|-----|-----|-----|-----|------|-----|-----|-----|------|
| 1 | ARIYALUR | Andimadam | Andimadam DW | 11.340 | 79.380 | 17/05/18 | 7 | 595 | 210 | 56 | 17 | 49 | 2 | 92 | 99 | 49 | 88 | 0.20 |
| 2 | ARIYALUR | Ariyalur | Arialur DW | 11.140 | 79.080 | 16/05/18 | 6.8 | 1577 | 370 | 88 | 36 | 205 | 3 | 397 | 199 | 79 | 113 | 0.62 |
| 3 | ARIYALUR | Udayarpalayam | Elaiyur | 11.233 | 79.315 | 17/05/18 | 7.1 | 2610 | 780 | 280 | 19 | 261 | 2 | 384 | 574 | 96 | 174 | 0.54 |
| 4 | ARIYALUR | Jayankondam | G.K.Cholapuram | 11.210 | 79.400 | 17/05/18 | 7.1 | 1406 | 360 | 68 | 46 | 159 | 2 | 305 | 213 | 76 | 55 | 0.50 |
| 5 | ARIYALUR | Udayarpalayam | Jayankondam DW | 11.210 | 79.360 | 17/05/18 | 7 | 1782 | 360 | 120 | 15 | 256 | 2 | 397 | 255 | 86 | 149 | 0.30 |
| 6 | ARIYALUR | Kuvagam | Kattathur DW | 11.310 | 79.350 | 17/05/18 | 7.1 | 1513 | 460 | 76 | 66 | 143 | 10 | 293 | 284 | 96 | 25 | 0.60 |
| 7 | ARIYALUR | Keelapalur | Kilpazhavur | 11.030 | 79.050 | 16/05/18 | 7 | 4740 | 870 | 212 | 83 | 681 | 2 | 854 | 865 | 357 | 83 | 0.94 |
| 8 | ARIYALUR | Suthamalli | Mangathy | 11.139 | 79.238 | 16/05/18 | 5.8 | 104 | 50 | 8 | 7 | 8 | 2 | 37 | 14 | 29 | 23 | 0.05 |
| 9 | ARIYALUR | Ariyalur | Marudhur | 11.150 | 79.160 | 24/05/18 | 7 | 1175 | 280 | 64 | 29 | 124 | 31 | 250 | 220 | 58 | 30 | 0.55 |
| 10 | ARIYALUR | Kundaveli | Pappakudi DW | 11.290 | 79.490 | 17/05/18 | 7.3 | 1993 | 500 | 44 | 95 | 227 | 2 | 403 | 269 | 158 | 109 | 0.80 |
| 11 | ARIYALUR | Andimadam | Periyathukurichi | 11.410 | 79.330 | 17/05/18 | 7.1 | 2470 | 460 | 68 | 70 | 325 | 57 | 561 | 355 | 106 | 157 | 0.68 |
| 12 | ARIYALUR | Jayankondam | Thandalai | 11.260 | 79.380 | 17/05/18 | 7.2 | 1860 | 480 | 80 | 68 | 189 | 2 | 330 | 312 | 188 | 26 | 0.59 |
| 13 | ARIYALUR | Udayarpalayam | Thulnkurchi | 11.200 | 79.320 | 16/05/18 | 7.5 | 3290 | 320 | 48 | 49 | 420 | 337 | 854 | 440 | 153 | 178 | 0.05 |
| 14 | CHENNAI | MYLAPORE - TIRUVALLIKENI-II | Adyar | 13.020 | 80.270 | 15/05/18 | 7.1 | 1120 | 270 | 52 | 34 | 113 | 8 | 281 | 99 | 147 | 8 | 1.30 |
| 15 | CHENNAI | MYLAPORE - TIRUVALLIKENI-II | Alwarpet | 13.030 | 80.260 | 03/05/18 | 7.2 | 1575 | 300 | 28 | 56 | 179 | 17 | 391 | 142 | 198 | 14 | 1.10 |
| 16 | CHENNAI | MYLAPORE - TIRUVALLIKENI-IV | Besant Nagar | 13.000 | 80.270 | 15/05/18 | 6.8 | 1246 | 300 | 64 | 34 | 103 | 42 | 433 | 99 | 94 | 12 | 1.00 |
| 17 | CHENNAI | MYLAPORE - TIRUVALLIKENI-III | Chepauk(A) | 13.060 | 80.280 | 15/05/18 | 7.4 | 3610 | 840 | 144 | 117 | 422 | 27 | 671 | 709 | 163 | 96 | 0.90 |
| 18 | CHENNAI | EGMORE - NUNGAMBAKKAM-IV | Egmore | 13.070 | 80.260 | 05/05/18 | 7.6 | 2390 | 260 | 40 | 39 | 330 | 13 | 214 | 461 | 162 | 14 | 1.30 |
| 19 | CHENNAI | MAMBALAM - GUINDY-I | K.K.Nagar | 13.040 | 80.210 | 06/05/18 | 7.1 | 2280 | 520 | 140 | 41 | 263 | 10 | 366 | 149 | 593 | 26 | 1.50 |

| SI_NO | DHQ_NAME | FirkaName | LOCATION | LAT | LONG | DOC | PH | EC | TH | Ca | Mg | Na | K | HCO3 | Cl | SO4 | NO3 | F |
|-------|------------|----------------------------|---------------------|--------|--------|----------|-----|------|------|-----|-----|-----|----|------|------|-----|-----|------|
| 20 | CHENNAI | EGMORE - NUNGAMBAKKAM--II | Thiyagarayanagar | 13.080 | 80.230 | 15/05/18 | 7.2 | 2160 | 490 | 76 | 73 | 228 | 44 | 330 | 248 | 326 | 92 | 1.20 |
| 21 | CHENNAI | EGMORE - NUNGAMBAKKAM--II | Tirumangalam | 13.080 | 80.200 | 03/05/18 | 7 | 8980 | 2620 | 356 | 420 | 778 | 70 | 629 | 2368 | 482 | 4 | 1.30 |
| 22 | CHENNAI | KOTTAI - THONDIARPET-III | Vallalar Nagar 1 | 13.100 | 80.280 | 03/05/18 | 7.1 | 1150 | 370 | 72 | 46 | 66 | 12 | 281 | 113 | 124 | 33 | 0.70 |
| 23 | CHENNAI | KOTTAI - THONDIARPET-IV | Veperiy | 13.080 | 80.270 | 03/05/18 | 7.2 | 2190 | 470 | 52 | 83 | 267 | 32 | 653 | 220 | 241 | 4 | 1.30 |
| 24 | CHENNAI | PURASAWALKAM - PERAMBUR-II | Vyasarjadi Dw | 13.120 | 80.260 | 03/05/18 | 7.2 | 1160 | 250 | 64 | 22 | 117 | 17 | 305 | 149 | 83 | 8 | 0.80 |
| 25 | COIMBATORE | THONDAMUTHUR | Alandurai | 10.963 | 76.807 | 10/06/18 | 7.6 | 467 | 170 | 36 | 19 | 25 | 2 | 183 | 43 | 15 | 3 | 0.96 |
| 26 | COIMBATORE | ANNUR(S) | Alathur | 11.180 | 77.102 | 04/06/18 | 7.4 | 916 | 300 | 60 | 36 | 62 | 10 | 244 | 121 | 53 | 23 | 0.65 |
| 27 | COIMBATORE | PERIYANAICKENPALAYAM | Anaikatti | 11.113 | 76.751 | 10/06/18 | 7.2 | 1651 | 470 | 100 | 53 | 150 | 9 | 476 | 220 | 96 | 2 | 1.25 |
| 28 | COIMBATORE | ANNUR(S) | Annur | 11.135 | 77.056 | 04/06/18 | 7.4 | 1710 | 450 | 72 | 66 | 173 | 22 | 488 | 191 | 96 | 99 | 0.71 |
| 29 | COIMBATORE | MADAMPATTI | Chennanoor | 10.945 | 76.843 | 10/06/18 | 7.3 | 1380 | 440 | 108 | 41 | 110 | 7 | 311 | 220 | 3 | 148 | 0.41 |
| 30 | COIMBATORE | COIMBATORE | Coimbatore | 10.996 | 77.005 | 03/06/18 | 7.3 | 2350 | 410 | 76 | 53 | 345 | 8 | 610 | 113 | 480 | 17 | 1.55 |
| 31 | COIMBATORE | COIMBATORE | Coimbatore OHT | 10.996 | 77.005 | 03/06/18 | 7.6 | 995 | 240 | 48 | 29 | 115 | 4 | 397 | 85 | 58 | 15 | 0.79 |
| 32 | COIMBATORE | SINGANALLUR | Coimbatore Cwc | 11.041 | 77.001 | 10/06/18 | 8 | 155 | 50 | 28 | 5 | 12 | 2 | 37 | 28 | 2 | 2 | 0.28 |
| 33 | COIMBATORE | COIMBATORE | Coimbatore Sugarcnr | 11.010 | 76.917 | 10/06/18 | 7.3 | 3250 | 470 | 100 | 53 | 506 | 10 | 696 | 503 | 208 | 124 | 1.13 |
| 34 | COIMBATORE | THONDAMUTHUR | Devarayapuram | 10.996 | 76.816 | 10/06/18 | 7.4 | 1117 | 490 | 172 | 15 | 32 | 9 | 232 | 71 | 278 | 8 | 0.51 |
| 35 | COIMBATORE | RAMAPATTINAM | Gopalapuram | 10.696 | 76.938 | 10/06/18 | 7.4 | 1447 | 440 | 112 | 39 | 127 | 6 | 391 | 177 | 59 | 124 | 0.47 |
| 36 | COIMBATORE | Sulur | Kallampalayam | 11.015 | 77.170 | 04/06/18 | 7.5 | 4230 | 840 | 100 | 143 | 598 | 19 | 366 | 936 | 432 | 101 | 0.45 |
| 37 | COIMBATORE | Karumathampatti | Kaniyampondi | 11.074 | 77.170 | 04/06/18 | 7.2 | 1445 | 450 | 64 | 70 | 115 | 12 | 397 | 199 | 43 | 81 | 1.61 |
| 38 | COIMBATORE | ANNUR(S) | Karavalur | 11.124 | 77.115 | 04/06/18 | 7.4 | 711 | 270 | 44 | 39 | 41 | 5 | 189 | 106 | 48 | 19 | 1.26 |
| 39 | COIMBATORE | KINATHUKATAVU | Kinathukadavu | 10.814 | 77.018 | 10/06/18 | 7.2 | 3440 | 530 | 152 | 36 | 529 | 14 | 299 | 553 | 624 | 28 | 1.50 |

| SI_NO | DHQ_NAME | FirkaName | LOCATION | LAT | LONG | DOC | PH | EC | TH | Ca | Mg | Na | K | HCO3 | Cl | SO4 | NO3 | F |
|-------|------------|-----------------------|---------------------|--------|--------|----------|-----|------|------|-----|-----|------|----|------|------|-----|-----|------|
| 40 | COIMBATORE | PERIYANAICKEN PALAYAM | P.N.Palayam | 11.207 | 76.992 | 03/06/18 | 7.6 | 2210 | 520 | 100 | 66 | 253 | 21 | 683 | 262 | 58 | 155 | 1.02 |
| 41 | COIMBATORE | KURICHI | Podanur1 | 10.967 | 76.983 | 03/06/18 | 7.2 | 2630 | 600 | 148 | 56 | 336 | 16 | 555 | 461 | 173 | 63 | 0.55 |
| 42 | COIMBATORE | Annur(N) | Pogalur | 11.296 | 77.132 | 04/06/18 | 7.3 | 1429 | 380 | 88 | 39 | 127 | 45 | 415 | 156 | 72 | 101 | 1.30 |
| 43 | COIMBATORE | POLLACHI(N) | Pollachi1 | 10.661 | 77.000 | 10/06/18 | 7.4 | 1250 | 460 | 104 | 49 | 68 | 22 | 464 | 128 | 38 | 47 | 0.71 |
| 44 | COIMBATORE | Valparai | Pollachi1 | 10.394 | 77.002 | 10/06/18 | 7.3 | 1034 | 390 | 108 | 29 | 57 | 9 | 305 | 113 | 38 | 97 | 1.05 |
| 45 | COIMBATORE | RAMAPATTINA M | Ponnaiyur | 10.675 | 76.938 | 10/06/18 | 7.3 | 666 | 230 | 56 | 22 | 44 | 4 | 183 | 85 | 45 | 22 | 0.66 |
| 46 | COIMBATORE | SARAVANAMPATTI | Saravanpatti | 11.069 | 77.001 | 10/06/18 | 7.3 | 3160 | 870 | 152 | 119 | 313 | 14 | 519 | 489 | 288 | 187 | 1.70 |
| 47 | COIMBATORE | SARKAR SAMAKULAM | Sarkar Samarkulam | 11.135 | 77.033 | 10/06/18 | 7.4 | 2550 | 760 | 84 | 134 | 219 | 27 | 604 | 383 | 115 | 135 | 1.32 |
| 48 | COIMBATORE | KARAMADAI | Seeliyur | 11.198 | 76.859 | 10/06/18 | 7.6 | 1088 | 380 | 72 | 49 | 69 | 6 | 366 | 64 | 82 | 76 | 1.48 |
| 49 | COIMBATORE | KOTTUR | Singanallur | 10.595 | 77.011 | 03/06/18 | 7.9 | 2330 | 430 | 76 | 58 | 327 | 9 | 690 | 340 | 91 | 12 | 0.34 |
| 50 | COIMBATORE | KINATHUKATAVU | Sokkanur | 10.808 | 76.958 | 10/06/18 | 7.4 | 1008 | 290 | 68 | 29 | 64 | 54 | 317 | 85 | 62 | 60 | 1.04 |
| 51 | COIMBATORE | Sulur | Sulur | 11.025 | 77.125 | 03/06/18 | 7.2 | 2590 | 560 | 176 | 29 | 329 | 13 | 488 | 411 | 158 | 173 | 0.23 |
| 52 | COIMBATORE | SARKAR SAMAKULAM | Thenponmundi | 11.162 | 77.004 | 04/06/18 | 6.7 | 3250 | 960 | 348 | 22 | 308 | 11 | 110 | 752 | 480 | 1 | 2.14 |
| 53 | COIMBATORE | THONDAMUTHUR | Thondamuthur | 10.987 | 76.845 | 10/06/18 | 7.5 | 2250 | 520 | 136 | 44 | 276 | 8 | 464 | 333 | 144 | 152 | 1.04 |
| 54 | COIMBATORE | PERUR | Vadavalli | 11.025 | 76.908 | 10/06/18 | 7.4 | 2300 | 570 | 84 | 87 | 276 | 13 | 470 | 347 | 120 | 230 | 1.01 |
| 55 | CUDDALORE | Kurinjipadi | Abaddaranapuram DW | 11.580 | 79.550 | 24/05/18 | 7 | 800 | 220 | 64 | 15 | 81 | 4 | 104 | 177 | 62 | 7 | 0.27 |
| 56 | CUDDALORE | Chidambaram | Chidambaram | 11.390 | 79.690 | 23/05/18 | 7.6 | 8910 | 1000 | 128 | 165 | 1840 | 11 | 879 | 2552 | 653 | 12 | 1.37 |
| 57 | CUDDALORE | Manjakuppam | Keelpuvanikuppam DW | 11.600 | 79.720 | 24/05/18 | 7.6 | 2300 | 520 | 108 | 61 | 258 | 66 | 476 | 326 | 216 | 117 | 0.44 |
| 58 | CUDDALORE | Thiruvakulam | Killai | 11.450 | 79.760 | 23/05/18 | 7.4 | 1380 | 320 | 84 | 27 | 150 | 37 | 372 | 227 | 53 | 15 | 0.36 |
| 59 | CUDDALORE | Udaiyarkudi | Komaratchi | 11.270 | 79.620 | 23/05/18 | 7.4 | 2380 | 340 | 68 | 41 | 368 | 20 | 647 | 298 | 163 | 93 | 0.33 |
| 60 | CUDDALORE | Kullanchavadi | Kundiamallur DW | 11.530 | 79.650 | 24/05/18 | 7.2 | 2510 | 650 | 160 | 61 | 276 | 34 | 525 | 362 | 326 | 32 | 0.75 |
| 61 | CUDDALORE | Kurinjipadi | Kurinjipadi | 11.560 | 79.590 | 24/05/18 | 7.2 | 1040 | 300 | 92 | 17 | 92 | 1 | 305 | 142 | 24 | 26 | 0.90 |
| 62 | CUDDALORE | Thozhudur | Maapodaiyur | 11.480 | 79.040 | 15/05/18 | 7.5 | 2240 | 520 | 88 | 73 | 273 | 1 | 378 | 390 | 167 | 127 | 0.60 |
| 63 | CUDDALORE | Manjakuppam | Nadutitu DW | 11.640 | 79.750 | 25/05/18 | 7.3 | 621 | 160 | 40 | 15 | 64 | 5 | 232 | 71 | 24 | 4 | 0.19 |
| 64 | Cuddalore | Umangalam | Neyveli | 11.560 | 79.480 | 24/05/18 | 7 | 870 | 360 | 88 | 34 | 28 | 12 | 98 | 128 | 158 | 11 | 0.44 |

| SI_NO | DHQ_NAME | FirkaName | LOCATION | LAT | LONG | DOC | PH | EC | TH | Ca | Mg | Na | K | HCO3 | Cl | SO4 | NO3 | F |
|-------|------------|------------------|-------------------|--------|--------|----------|------|------|------|-----|-----|------|----|------|------|------|-----|------|
| 65 | Cuddalore | Umangalam | Neyveli | 11.610 | 79.500 | 24/05/18 | 7.1 | 9510 | 1900 | 288 | 287 | 2047 | 1 | 641 | 3198 | 1240 | 12 | 1.00 |
| 66 | CUDDALORE | Parangipettai | Periyakomatti | 11.490 | 79.720 | 24/05/18 | 7.3 | 480 | 190 | 48 | 17 | 20 | 2 | 122 | 64 | 48 | 2 | 0.32 |
| 67 | CUDDALORE | Parangipettai | Porto-Nova | 11.490 | 79.750 | 23/05/18 | 7.3 | 1447 | 280 | 88 | 15 | 182 | 29 | 391 | 227 | 48 | 17 | 0.11 |
| 68 | CUDDALORE | Virudhachalam(N) | Sattamangalam | 11.520 | 79.370 | 24/05/18 | 6.8 | 720 | 290 | 68 | 29 | 26 | 16 | 183 | 113 | 48 | 9 | 0.56 |
| 69 | CUDDALORE | Kurinjiyadi | Seerakuppam Dw | 11.530 | 79.530 | 24/05/18 | 6.7 | 630 | 180 | 56 | 10 | 51 | 16 | 122 | 89 | 72 | 9 | 0.11 |
| 70 | CUDDALORE | Srimushnam | Solatharam | 11.360 | 79.510 | 23/05/18 | 6.9 | 940 | 340 | 84 | 32 | 60 | 1 | 220 | 177 | 29 | 5 | 0.16 |
| 71 | CUDDALORE | Kurinjiyadi | Tekkumellur DW | 11.590 | 79.530 | 24/05/18 | 7.4 | 400 | 110 | 24 | 12 | 35 | 10 | 98 | 60 | 38 | 2 | 0.11 |
| 72 | CUDDALORE | Kullanchavadi | Theerthangiri | 11.560 | 79.670 | 24/05/18 | 7.2 | 1340 | 350 | 96 | 27 | 115 | 55 | 476 | 177 | 24 | 18 | 0.33 |
| 73 | CUDDALORE | Manjakuppam | Tiruchchopuram DW | 11.620 | 79.740 | 23/05/18 | 7.1 | 330 | 130 | 28 | 15 | 18 | 1 | 73 | 71 | 19 | 4 | 0.21 |
| 74 | CUDDALORE | Kurinjiyadi | Vadalur | 11.540 | 79.540 | 24/05/18 | 7.2 | 209 | 80 | 24 | 5 | 9 | 1 | 37 | 43 | 8 | 3 | 0.52 |
| 75 | CUDDALORE | Marungur | Vegakollai | 11.640 | 79.580 | 22/05/18 | 6.9 | 317 | 90 | 32 | 2 | 23 | 12 | 49 | 57 | 24 | 19 | 0.59 |
| 76 | DHARMAPURI | BOMMIDI | Bommidimalapuram | 12.000 | 78.250 | 28.05.18 | 7.11 | 4650 | 1080 | 212 | 134 | 483 | 15 | 506 | 666 | 907 | 19 | 0.52 |
| 77 | DHARMAPURI | DHARMAPURI | Dharmapuri Pz | 12.129 | 78.172 | 28.05.18 | 7.8 | 1215 | 580 | 120 | 68 | 138 | 2 | 464 | 206 | 110 | 123 | 0.32 |
| 78 | DHARMAPURI | DHARMAPURI | Dharmapuri1 | 12.129 | 78.172 | 28.05.18 | 8.07 | 1693 | 170 | 20 | 29 | 308 | 1 | 641 | 99 | 149 | 31 | 0.82 |
| 79 | DHARMAPURI | HARUR | Ecchambadi | 12.113 | 78.494 | 28.05.18 | 7.8 | 865 | 410 | 68 | 58 | 97 | 1 | 513 | 92 | 29 | 55 | 0.82 |
| 80 | DHARMAPURI | HARUR | Echambadi Dw | 12.113 | 78.494 | 28.05.18 | 7.7 | 1135 | 590 | 104 | 80 | 104 | 2 | 439 | 213 | 96 | 69 | 0.92 |
| 81 | DHARMAPURI | HARUR | Harur | 12.042 | 78.483 | 28.05.18 | 7.8 | 1840 | 650 | 72 | 114 | 120 | 9 | 567 | 177 | 173 | 26 | 1.20 |
| 82 | DHARMAPURI | HARUR | Harur1 | 12.042 | 78.483 | 28.05.18 | 7.81 | 1400 | 640 | 60 | 119 | 120 | 10 | 580 | 177 | 158 | 19 | 1.50 |
| 83 | DHARMAPURI | PENNAGARAM | Hogenakkal | 12.124 | 77.808 | 29.05.18 | 8.02 | 1375 | 320 | 48 | 49 | 166 | 2 | 366 | 149 | 139 | 30 | 0.92 |
| 84 | DHARMAPURI | INDUR | Indoor | 12.133 | 78.058 | 29.05.18 | 7.7 | 3870 | 1100 | 300 | 85 | 534 | 10 | 293 | 723 | 893 | 81 | 1.40 |
| 85 | DHARMAPURI | KAMBAINALLUR | Irumattur | 12.263 | 78.300 | 28.05.18 | 7.7 | 2280 | 590 | 132 | 63 | 253 | 6 | 415 | 362 | 221 | 81 | 0.42 |
| 86 | DHARMAPURI | KAMBAINALLUR | Jaggubathipalayam | 12.194 | 78.295 | 28.05.18 | 8.1 | 1020 | 360 | 48 | 58 | 69 | 5 | 342 | 85 | 38 | 94 | 0.41 |
| 87 | DHARMAPURI | MORAPPUR | Karthankulam DW | 12.133 | 78.320 | 28.05.18 | 7.9 | 1133 | 400 | 72 | 53 | 71 | 1 | 372 | 78 | 72 | 76 | 1.40 |
| 88 | DHARMAPURI | INDUR | Konnagihalli | 12.134 | 77.968 | 29.05.18 | 7.6 | 3780 | 1150 | 204 | 156 | 343 | 4 | 458 | 631 | 528 | 89 | 0.52 |
| 89 | DHARMAPURI | THEERTHAMALAI | Kottapatti DW | 11.986 | 78.668 | 28.05.18 | 7.7 | 1683 | 580 | 68 | 100 | 115 | 6 | 610 | 135 | 106 | 42 | 1.20 |
| 90 | DHARMAPURI | THEERTHAMALAI | Kottapatti Pz | 11.978 | 78.663 | 28.05.18 | 7.8 | 1747 | 650 | 76 | 112 | 99 | 6 | 616 | 142 | 149 | 9 | 0.53 |

| SI_NO | DHQ_NAME | FirkaName | LOCATION | LAT | LONG | DOC | PH | EC | TH | Ca | Mg | Na | K | HCO3 | Cl | SO4 | NO3 | F |
|-------|------------|------------------|----------------------|--------|--------|----------|-----|------|------|-----|-----|-----|----|------|-----|-----|-----|------|
| 91 | DHARMAPURI | MORAPPUR | Morappur Dw | 12.125 | 78.399 | 28.05.18 | 7.4 | 1686 | 630 | 108 | 87 | 299 | 2 | 574 | 340 | 197 | 153 | 1.50 |
| 92 | DHARMAPURI | THENKARAIKOT TAI | Mukkareddy pat ti | 11.967 | 78.417 | 28.05.18 | 7.5 | 2730 | 1180 | 224 | 151 | 276 | 16 | 409 | 808 | 250 | 79 | 0.41 |
| 93 | DHARMAPURI | INDUR | Nagadasampatti | 12.133 | 77.983 | 29.05.18 | 7.2 | 2800 | 900 | 204 | 95 | 391 | 8 | 421 | 525 | 413 | 291 | 1.10 |
| 94 | DHARMAPURI | PULIKARAI | Nallampalli | 12.221 | 78.121 | 29.05.18 | 7.8 | 1104 | 440 | 56 | 73 | 51 | 0 | 439 | 64 | 58 | 47 | 1.40 |
| 95 | DHARMAPURI | KAMBAINALLUR | Odasalapatti | 12.142 | 78.292 | 28.05.18 | 7.7 | 1260 | 640 | 132 | 75 | 138 | 2 | 439 | 262 | 106 | 120 | 0.56 |
| 96 | DHARMAPURI | KAMBAINALLUR | Odasalapatti X Road | 12.143 | 78.284 | 28.05.18 | 7.6 | 1532 | 670 | 176 | 56 | 230 | 2 | 445 | 262 | 132 | 369 | 1.00 |
| 97 | DHARMAPURI | BOMMIDI | Papireddipatti1 | 11.917 | 78.336 | 28.05.18 | 8 | 1242 | 290 | 36 | 49 | 223 | 8 | 702 | 92 | 24 | 68 | 1.70 |
| 98 | DHARMAPURI | PAPPARAPATTY | Papparapatti | 12.220 | 78.059 | 29.05.18 | 7.8 | 1055 | 370 | 64 | 51 | 145 | 1 | 354 | 135 | 149 | 56 | 1.60 |
| 99 | DHARMAPURI | PENNAGARAM | Pennagaram1 | 12.125 | 77.900 | 29.05.18 | 7.6 | 1933 | 890 | 212 | 87 | 276 | 17 | 543 | 418 | 307 | 188 | 0.82 |
| 100 | DHARMAPURI | MARANDAHALL I | Rayakottai1 | 12.511 | 78.031 | 05/18/19 | 7.2 | 2350 | 700 | 132 | 90 | 221 | 13 | 549 | 362 | 216 | 24 | 0.55 |
| 101 | DHARMAPURI | KADATHUR | Sillarahalli | 12.053 | 78.281 | 28.05.18 | 7.6 | 2690 | 1170 | 176 | 177 | 288 | 5 | 610 | 518 | 346 | 267 | 0.82 |
| 102 | DHARMAPURI | MORAPPUR | Thambichettipatti Dw | 12.108 | 78.413 | 28.05.18 | 7.8 | 1790 | 940 | 120 | 156 | 166 | 6 | 616 | 291 | 226 | 188 | 0.92 |
| 103 | DHARMAPURI | THEERTHAMALAI | Theerthamalai | 12.102 | 78.589 | 28.05.18 | 7.9 | 1030 | 440 | 88 | 53 | 115 | 19 | 445 | 135 | 77 | 90 | 1.10 |
| 104 | DHARMAPURI | PALAYAM(D) | Thoppur | 11.943 | 78.048 | 29.05.18 | 7.9 | 2210 | 380 | 48 | 63 | 336 | 5 | 506 | 269 | 278 | 35 | 0.47 |
| 105 | DHARMAPURI | PALAYAM(D) | Thoppur1 | 11.943 | 78.048 | 29.05.18 | 7.8 | 1630 | 610 | 68 | 107 | 242 | 1 | 775 | 191 | 182 | 42 | 1.20 |
| 106 | DINDIGUL | Ayakudi | Aravakurichi2 | 10.464 | 77.542 | 02/06/18 | 7.3 | 1355 | 350 | 100 | 24 | 152 | 4 | 311 | 241 | 77 | 8 | 0.39 |
| 107 | DINDIGUL | Oddanchathram | Chattrapatti | 10.467 | 77.658 | 11/05/18 | 7.3 | 1675 | 680 | 152 | 73 | 69 | 2 | 391 | 262 | 93 | 74 | 0.97 |
| 108 | DINDIGUL | RF | Dindigul2 | 10.367 | 77.971 | 11/05/18 | 7.4 | 3680 | 750 | 124 | 107 | 483 | 38 | 793 | 695 | 115 | 120 | 0.87 |
| 109 | DINDIGUL | Eriodu | Eriyodu1 | 10.525 | 78.067 | 11/05/18 | 7.3 | 1140 | 430 | 52 | 73 | 63 | 3 | 482 | 106 | 28 | 31 | 1.63 |
| 110 | DINDIGUL | Palayam | Guzilamparai | 10.681 | 78.116 | 11/05/18 | 7.3 | 1646 | 450 | 88 | 56 | 161 | 25 | 397 | 248 | 82 | 99 | 0.71 |
| 111 | DINDIGUL | Dindigul East | Hanumanthana gar | 10.351 | 77.994 | 11/05/18 | 7.3 | 2360 | 690 | 160 | 70 | 230 | 5 | 384 | 121 | 576 | 133 | 0.77 |
| 112 | DINDIGUL | Kottanatham | Idayapatti | 10.758 | 78.033 | 11/05/18 | 7.4 | 982 | 310 | 76 | 29 | 53 | 50 | 275 | 142 | 43 | 31 | 0.87 |
| 113 | DINDIGUL | Palayam | Kakkinapatti | 10.671 | 77.992 | 11/05/18 | 7.4 | 1350 | 590 | 96 | 85 | 33 | 7 | 403 | 220 | 23 | 37 | 0.73 |
| 114 | DINDIGUL | Ayakudi | Kanakkanpatti | 10.475 | 77.567 | 11/05/18 | 7.3 | 3940 | 1110 | 224 | 134 | 368 | 41 | 458 | 766 | 384 | 104 | 1.28 |
| 115 | DINDIGUL | Kodiakanal | Kodaikanal | 10.235 | 77.483 | 11/05/18 | 6.9 | 66 | 25 | 8 | 1 | 1 | 1 | 24 | 7 | 1 | 1 | 0.25 |
| 116 | DINDIGUL | Palani | Kovilur | 10.454 | 77.494 | 02/06/18 | 7.4 | 3070 | 780 | 80 | 141 | 345 | 9 | 470 | 546 | 317 | 61 | 1.61 |
| 117 | DINDIGUL | Palayam | Muthampattipal ayam | 10.727 | 78.139 | 11/05/18 | 7.3 | 2410 | 570 | 180 | 29 | 285 | 11 | 348 | 489 | 122 | 143 | 0.93 |

| SI_NO | DHQ_NAME | FirkaName | LOCATION | LAT | LONG | DOC | PH | EC | TH | Ca | Mg | Na | K | HCO3 | Cl | SO4 | NO3 | F |
|-------|----------|-------------------|------------------------------|--------|--------|----------|-----|------|------|-----|-----|-----|----|------|------|-----|-----|------|
| 118 | DINDIGUL | Dindigul East | Nandavanampatti | 10.376 | 77.985 | 11/05/18 | 7.4 | 2490 | 670 | 100 | 102 | 253 | 8 | 604 | 482 | 38 | 29 | 2.10 |
| 119 | DINDIGUL | Natham | Natham | 10.222 | 78.247 | 12/05/18 | 6.8 | 262 | 105 | 32 | 6 | 9 | 4 | 37 | 57 | 1 | 25 | 0.70 |
| 120 | DINDIGUL | Oddanchathram | Oodanchatram | 10.488 | 77.754 | 11/05/18 | 7.3 | 2300 | 680 | 120 | 92 | 219 | 2 | 543 | 340 | 106 | 174 | 1.26 |
| 121 | DINDIGUL | Kovilur | P.Alagapuri | 10.598 | 77.976 | 11/05/18 | 7.4 | 4350 | 1270 | 220 | 175 | 414 | 21 | 354 | 1312 | 37 | 25 | 1.53 |
| 122 | DINDIGUL | Palakkanoothu | Palakanthu | 10.466 | 77.806 | 11/05/18 | 7.4 | 2370 | 780 | 92 | 134 | 184 | 2 | 372 | 220 | 384 | 186 | 1.52 |
| 123 | DINDIGUL | Palani | Palani2 | 10.433 | 77.513 | 11/05/18 | 7.4 | 1347 | 570 | 64 | 100 | 46 | 3 | 531 | 85 | 67 | 46 | 1.64 |
| 124 | DINDIGUL | RF | Paraipatti | 10.358 | 77.975 | 11/05/18 | 7.4 | 2440 | 540 | 116 | 61 | 276 | 48 | 531 | 326 | 154 | 180 | 0.72 |
| 125 | DINDIGUL | Pannaikadu | Perumal Malai | 10.268 | 77.542 | 11/06/18 | 6.8 | 272 | 100 | 32 | 5 | 13 | 4 | 79 | 35 | 1 | 4 | 0.52 |
| 126 | DINDIGUL | Thoppampatti | Pudu Ettama Nayakar Patti | 10.462 | 77.706 | 11/05/18 | 7.5 | 1957 | 830 | 132 | 122 | 65 | 9 | 488 | 248 | 191 | 74 | 0.96 |
| 127 | DINDIGUL | Reddiarchatram | Reddiarchatram | 10.417 | 77.861 | 11/05/18 | 7.7 | 1390 | 530 | 64 | 90 | 67 | 5 | 366 | 248 | 48 | 25 | 1.23 |
| 128 | DINDIGUL | Vadamadurai | Sundarapuri | 10.460 | 78.027 | 11/05/18 | 7.5 | 881 | 380 | 44 | 66 | 23 | 16 | 366 | 53 | 43 | 49 | 1.16 |
| 129 | DINDIGUL | Dindigul East | Thamaraipadi | 10.405 | 78.045 | 11/05/18 | 7.1 | 2790 | 840 | 220 | 70 | 244 | 7 | 232 | 475 | 398 | 113 | 0.97 |
| 130 | DINDIGUL | Thoppampatti | Thoppampatti | 10.590 | 77.527 | 11/05/18 | 7.3 | 1786 | 570 | 104 | 75 | 138 | 19 | 384 | 277 | 61 | 155 | 1.66 |
| 131 | DINDIGUL | Thoppampatti | Thumbalapatti | 10.533 | 77.521 | 11/05/18 | 7.4 | 969 | 480 | 72 | 73 | 23 | 5 | 366 | 142 | 14 | 38 | 0.94 |
| 132 | DINDIGUL | Pannaikadu | Uthu | 10.268 | 77.618 | 11/07/18 | 7.3 | 1840 | 590 | 104 | 80 | 138 | 9 | 305 | 71 | 384 | 170 | 0.92 |
| 133 | DINDIGUL | Silvathur | Vadamadurai | 10.358 | 78.100 | 11/05/18 | 7.3 | 784 | 270 | 48 | 36 | 46 | 14 | 226 | 74 | 58 | 48 | 1.22 |
| 134 | DINDIGUL | Eriodu | Vaivespuram | 10.546 | 78.072 | 11/05/18 | 7.3 | 1719 | 500 | 108 | 56 | 161 | 12 | 317 | 340 | 72 | 74 | 1.15 |
| 135 | DINDIGUL | Kovilur | Vedasandur New | 10.548 | 77.971 | 11/05/18 | 7.3 | 2690 | 790 | 128 | 114 | 253 | 6 | 378 | 674 | 56 | 29 | 1.77 |
| 136 | ERODE | Chennimalai | Chennimalai2 | 11.163 | 77.597 | 14/06/18 | 7.6 | 671 | 310 | 56 | 41 | 12 | 5 | 305 | 64 | 15 | 17 | 0.80 |
| 137 | ERODE | Vaniputhur | Adachapalayam | 11.517 | 77.468 | 06/13/18 | 7.6 | 1963 | 650 | 136 | 75 | 150 | 2 | 445 | 269 | 96 | 164 | 1.13 |
| 138 | ERODE | Ammapettai | Alampalayam | 11.627 | 77.606 | 06/12/18 | 7.4 | 3010 | 1200 | 280 | 122 | 141 | 12 | 415 | 305 | 624 | 144 | 1.27 |
| 139 | ERODE | Gobichettipalayam | Alukkuli | 11.448 | 77.358 | 06/12/18 | 7.4 | 337 | 125 | 40 | 6 | 16 | 4 | 110 | 35 | 19 | 5 | 0.12 |
| 140 | ERODE | Ammapettai | Ammapet | 11.619 | 77.744 | 06/12/18 | 7.5 | 717 | 300 | 56 | 39 | 23 | 8 | 183 | 106 | 48 | 9 | 0.55 |
| 141 | ERODE | Vaniputhur | Arakankottai | 11.497 | 77.343 | 06/13/18 | 7.7 | 1171 | 460 | 96 | 53 | 51 | 11 | 452 | 92 | 67 | 33 | 1.08 |
| 142 | ERODE | Arachalur | Archalur | 11.163 | 77.700 | 14/06/18 | 7.5 | 640 | 230 | 48 | 27 | 43 | 11 | 244 | 64 | 15 | 33 | 0.20 |
| 143 | ERODE | Arasur(E) | Ariyappampalayam | 11.476 | 77.254 | 13/06/18 | 7.6 | 1695 | 520 | 52 | 95 | 130 | 9 | 452 | 199 | 108 | 119 | 1.50 |
| 144 | ERODE | Kuthiyalathur | Asanur | 11.674 | 77.129 | 06/13/18 | 7.6 | 951 | 330 | 72 | 36 | 60 | 11 | 366 | 71 | 48 | 31 | 1.18 |

| SI_NO | DHQ_NAME | FirkaName | LOCATION | LAT | LONG | DOC | PH | EC | TH | Ca | Mg | Na | K | HCO3 | Cl | SO4 | NO3 | F |
|-------|----------|-------------------|-----------------------|--------|--------|----------|-----|------|-----|-----|-----|-----|-----|------|-----|-----|-----|------|
| 145 | ERODE | Athani(E) | Attani | 11.524 | 77.517 | 06/13/18 | 7.4 | 1029 | 460 | 120 | 39 | 30 | 5 | 305 | 135 | 43 | 43 | 0.49 |
| 146 | ERODE | Poondurai | Avalpundurai | 11.231 | 77.715 | 14/06/18 | 7.4 | 840 | 310 | 60 | 90 | 39 | 10 | 299 | 99 | 32 | 44 | 0.20 |
| 147 | ERODE | Vaniputhur | Bangalapudhur | 11.504 | 77.408 | 06/13/18 | 7.5 | 772 | 300 | 56 | 39 | 37 | 8 | 220 | 113 | 48 | 6 | 0.45 |
| 148 | ERODE | Chennimalai | Basuvapatti | 11.138 | 77.605 | 14/06/18 | 7.6 | 964 | 410 | 48 | 70 | 21 | 7 | 403 | 78 | 35 | 16 | 1.00 |
| 149 | ERODE | BURGUR | Bhavani1 | 11.808 | 77.533 | 06/12/18 | 7.6 | 1757 | 560 | 132 | 56 | 121 | 51 | 397 | 248 | 120 | 99 | 0.77 |
| 150 | ERODE | Ammapettai | Chennampatti | 11.701 | 77.672 | 06/12/18 | 7.7 | 1295 | 570 | 84 | 87 | 35 | 4 | 488 | 106 | 48 | 76 | 1.77 |
| 151 | ERODE | Erode North | Chittodu | 11.392 | 77.678 | 06/12/18 | 7.3 | 617 | 250 | 44 | 34 | 23 | 12 | 183 | 71 | 66 | 10 | 0.13 |
| 152 | Erode | ELATHUR(E) | E.Chettipalayam | 11.394 | 77.301 | 06/12/18 | 7.6 | 2390 | 830 | 144 | 114 | 150 | 44 | 506 | 326 | 240 | 119 | 0.72 |
| 153 | ERODE | Poondurai | E.Velampalaya m | 11.170 | 77.747 | 15/06/18 | 7.6 | 890 | 270 | 36 | 44 | 76 | 5 | 256 | 142 | 34 | 27 | 0.70 |
| 154 | ERODE | Modakurichi | Elumathur | 11.194 | 77.779 | 15/06/18 | 7.5 | 1982 | 610 | 104 | 85 | 153 | 27 | 348 | 340 | 128 | 108 | 0.80 |
| 155 | ERODE | Erode East | Erode2 | 11.333 | 77.733 | 11/06/18 | 7.8 | 84 | 40 | 12 | 2 | 2 | 1 | 18 | 14 | 10 | 15 | 0.40 |
| 156 | ERODE | Ammapettai | G. T.Palayam | 11.659 | 77.685 | 06/12/18 | 7.6 | 1167 | 500 | 92 | 66 | 35 | 5 | 488 | 71 | 67 | 17 | 0.47 |
| 157 | ERODE | Nambiyur | Gettichcheviyur | 11.338 | 77.413 | 14/06/18 | 7.6 | 2120 | 480 | 76 | 70 | 191 | 114 | 598 | 255 | 64 | 132 | 0.30 |
| 158 | ERODE | Gobichettipalayam | Gobichettipalayam1 | 11.458 | 77.446 | 06/13/18 | 7.4 | 893 | 385 | 108 | 28 | 23 | 8 | 305 | 106 | 43 | 6 | 0.19 |
| 159 | ERODE | Kugalur | Gugalur (Koohalur) | 11.487 | 77.492 | 06/13/18 | 7.4 | 1317 | 565 | 108 | 72 | 41 | 5 | 427 | 128 | 96 | 50 | 0.39 |
| 160 | ERODE | Ammapettai | Guruvareddiyur | 11.641 | 77.682 | 06/12/18 | 7.2 | 1468 | 650 | 172 | 53 | 34 | 2 | 342 | 177 | 72 | 155 | 0.34 |
| 161 | ERODE | Sathyamangalam | Indiampalayam | 11.450 | 77.269 | 13/06/18 | 7.6 | 958 | 340 | 28 | 66 | 65 | 12 | 354 | 78 | 59 | 27 | 1.00 |
| 162 | ERODE | Vellode | Ingur | 11.226 | 77.582 | 14/06/18 | 7.3 | 3050 | 840 | 136 | 122 | 265 | 57 | 458 | 666 | 74 | 137 | 0.30 |
| 163 | ERODE | Sathyamangalam | K.Naickenpalayam | 11.530 | 77.295 | 06/13/18 | 7.5 | 1207 | 380 | 84 | 41 | 101 | 2 | 427 | 106 | 58 | 62 | 1.46 |
| 164 | ERODE | Perundurai | Kambalaisyampatti | 11.231 | 77.525 | 14/06/18 | 7.4 | 1080 | 370 | 60 | 53 | 70 | 4 | 281 | 170 | 29 | 70 | 0.40 |
| 165 | ERODE | Kasipalayam | Kasipalayam | 11.456 | 77.339 | 13/06/18 | 7.4 | 1062 | 350 | 64 | 46 | 82 | 20 | 391 | 99 | 38 | 49 | 0.40 |
| 166 | ERODE | Perundurai | KATTUMANNAR KOIL | 11.280 | 77.550 | 23/05/18 | 7.1 | 813 | 290 | 76 | 24 | 46 | 11 | 171 | 142 | 24 | 48 | 0.48 |
| 167 | ERODE | Athani(E) | Kattupalayam | 11.545 | 77.595 | 06/12/18 | 7.5 | 1628 | 640 | 168 | 53 | 85 | 3 | 439 | 255 | 38 | 81 | 0.65 |
| 168 | ERODE | Kavandapadi | Kavundapadi1 | 11.422 | 77.558 | 06/12/18 | 7.5 | 581 | 250 | 84 | 10 | 17 | 8 | 195 | 71 | 24 | 15 | 0.37 |
| 169 | ERODE | Arasur(E) | Kethampalayam | 11.426 | 77.241 | 13/06/18 | 7.6 | 983 | 330 | 40 | 56 | 62 | 5 | 415 | 71 | 32 | 52 | 1.10 |
| 170 | ERODE | Kodumudi | Kodumudi | 11.082 | 77.885 | 15/06/18 | 7.7 | 1765 | 620 | 56 | 117 | 110 | 1 | 525 | 220 | 84 | 57 | 0.70 |
| 171 | ERODE | Siruvalur | Kolappalur1 | 11.380 | 77.427 | 06/12/18 | 7.5 | 2370 | 640 | 136 | 73 | 246 | 12 | 458 | 305 | 226 | 194 | 1.27 |

| SI_NO | DHQ_NAME | FirkaName | LOCATION | LAT | LONG | DOC | PH | EC | TH | Ca | Mg | Na | K | HCO3 | Cl | SO4 | NO3 | F |
|-------|----------|--------------------|----------------------|--------|--------|----------|-----|------|------|-----|-----|-----|----|------|------|-----|-----|------|
| 172 | ERODE | Bhavanisagar | Kottamangalam | 11.491 | 77.131 | 13/06/18 | 7.3 | 1845 | 710 | 84 | 122 | 104 | 3 | 348 | 298 | 161 | 79 | 0.30 |
| 173 | ERODE | Kurichi(E) | Krishnapuram | 11.537 | 77.710 | 06/12/18 | 7.6 | 984 | 390 | 96 | 36 | 35 | 21 | 305 | 106 | 62 | 31 | 0.35 |
| 174 | ERODE | Kurichi(E) | Kurichi | 11.573 | 77.695 | 06/12/18 | 7.5 | 4400 | 1480 | 252 | 207 | 345 | 18 | 659 | 702 | 576 | 150 | 1.64 |
| 175 | ERODE | Nambiyur | Malayampalaya m | 11.289 | 77.329 | 06/12/18 | 7.5 | 298 | 120 | 40 | 5 | 8 | 8 | 92 | 39 | 13 | 6 | 0.44 |
| 176 | ERODE | Bhavanisagar | Mudukkandurai | 11.483 | 77.150 | 13/06/18 | 7.4 | 650 | 300 | 32 | 53 | 10 | 2 | 323 | 50 | 19 | 9 | 0.20 |
| 177 | ERODE | Kodumudi | Nagappalayam | 11.076 | 77.863 | 15/06/18 | 7.1 | 6540 | 2500 | 224 | 471 | 208 | 35 | 317 | 1602 | 320 | 204 | 0.80 |
| 178 | ERODE | Thingalur | Nallampatti | 11.342 | 77.544 | 14/06/18 | 7.6 | 489 | 220 | 36 | 32 | 8 | 3 | 207 | 35 | 11 | 17 | 0.20 |
| 179 | ERODE | Nambiyur | Nambiyur | 11.361 | 77.321 | 06/12/18 | 7.4 | 1360 | 540 | 140 | 46 | 42 | 34 | 470 | 128 | 47 | 81 | 1.10 |
| 180 | ERODE | Kanjikoil | Nasiyanur | 11.336 | 77.586 | 06/12/18 | 7.4 | 873 | 350 | 96 | 27 | 37 | 8 | 268 | 106 | 48 | 23 | 0.53 |
| 181 | ERODE | Bhavani | Ooricheri | 11.465 | 77.606 | 06/12/18 | 7.5 | 990 | 400 | 112 | 29 | 39 | 4 | 354 | 89 | 48 | 37 | 0.59 |
| 182 | ERODE | Thingalur | Pandiyamplaya m | 11.398 | 77.518 | 06/12/18 | 7.6 | 2240 | 700 | 148 | 80 | 184 | 34 | 427 | 355 | 206 | 95 | 0.74 |
| 183 | ERODE | Kilampadi | Periya Kolanalli | 11.175 | 77.857 | 15/06/18 | 7.6 | 1280 | 400 | 56 | 63 | 102 | 17 | 305 | 199 | 64 | 50 | 1.00 |
| 184 | ERODE | Erode North | Periyapuliyur | 11.428 | 77.649 | 06/12/18 | 7.5 | 2200 | 840 | 240 | 58 | 120 | 3 | 452 | 291 | 154 | 196 | 0.20 |
| 185 | ERODE | Perundurai | Perundurai | 11.279 | 77.585 | 14/06/18 | 7.4 | 1440 | 490 | 88 | 66 | 97 | 13 | 427 | 149 | 86 | 112 | 0.30 |
| 186 | ERODE | Perundurai | Ponmudi | 11.261 | 77.530 | 14/06/18 | 7.5 | 1365 | 510 | 60 | 87 | 63 | 21 | 360 | 199 | 50 | 96 | 1.00 |
| 187 | ERODE | Anthiyur | Pudupalayam1 | 11.594 | 77.588 | 06/12/18 | 7.5 | 1234 | 525 | 120 | 55 | 39 | 4 | 250 | 106 | 240 | 19 | 1.22 |
| 188 | ERODE | Sathyamangala m | Puduvadavalli | 11.542 | 77.176 | 06/13/18 | 7.3 | 1230 | 500 | 104 | 58 | 49 | 3 | 464 | 106 | 48 | 45 | 0.54 |
| 189 | ERODE | Punjaipuliyampati | Punjaipuliyampati | 11.353 | 77.169 | 13/06/18 | 7.3 | 1980 | 770 | 92 | 131 | 110 | 10 | 403 | 305 | 145 | 122 | 0.80 |
| 190 | ERODE | Vaniputhur | Punjayduraiampalayam | 11.513 | 77.423 | 06/13/18 | 7.6 | 747 | 300 | 52 | 41 | 28 | 8 | 323 | 43 | 38 | 6 | 0.84 |
| 191 | ERODE | Kurichi(E) | Punnachipuram | 11.592 | 77.666 | 06/12/18 | 7.6 | 1752 | 500 | 100 | 61 | 174 | 4 | 537 | 199 | 96 | 76 | 2.06 |
| 192 | ERODE | Bhavani | Punnam | 11.507 | 77.614 | 06/12/18 | 7.5 | 647 | 250 | 80 | 12 | 23 | 12 | 220 | 57 | 48 | 8 | 0.47 |
| 193 | ERODE | Sathyamangala m | Rajan Nagar | 11.529 | 77.142 | 13/06/18 | 7.1 | 1990 | 620 | 68 | 109 | 150 | 1 | 452 | 241 | 128 | 109 | 1.40 |
| 194 | ERODE | Sathyamangala m | Sathiyamangalam | 11.503 | 77.247 | 06/13/18 | 7.6 | 1214 | 500 | 104 | 58 | 46 | 4 | 366 | 106 | 106 | 56 | 1.03 |
| 195 | ERODE | Athani(E) | Settunampalayam | 11.520 | 77.603 | 06/12/18 | 7.5 | 538 | 230 | 68 | 15 | 14 | 4 | 183 | 53 | 29 | 6 | 0.24 |
| 196 | ERODE | Thalavadi | Talavadi New | 11.776 | 77.023 | 06/13/18 | 7.6 | 1434 | 575 | 120 | 67 | 69 | 4 | 549 | 142 | 38 | 50 | 0.90 |
| 197 | ERODE | Kilampadi | Unjalur | 11.125 | 77.875 | 11/06/18 | 7.8 | 1030 | 300 | 40 | 49 | 92 | 6 | 305 | 149 | 48 | 37 | 0.80 |

| SI_NO | DHQ_NAME | FirkaName | LOCATION | LAT | LONG | DOC | PH | EC | TH | Ca | Mg | Na | K | HCO3 | Cl | SO4 | NO3 | F |
|-------|--------------|----------------|-------------------------|--------|--------|----------|-----|------|-----|-----|-----|-----|----|------|-----|-----|-----|------|
| 198 | ERODE | Bhavani | Urachikottai | 11.481 | 77.697 | 06/12/18 | 7.3 | 547 | 200 | 44 | 22 | 23 | 16 | 183 | 64 | 29 | 7 | 0.19 |
| 199 | ERODE | Erode West | Vadakku Thairpalayam | 11.402 | 77.638 | 06/12/18 | 7.8 | 916 | 340 | 64 | 44 | 46 | 13 | 336 | 71 | 62 | 26 | 1.41 |
| 200 | ERODE | Bhavani | Varadanallur | 11.493 | 77.699 | 06/12/18 | 7.4 | 1802 | 670 | 212 | 34 | 106 | 2 | 445 | 170 | 192 | 136 | 1.01 |
| 201 | ERODE | Ammapettai | Vellitirupur | 11.621 | 77.634 | 06/12/18 | 7.6 | 1874 | 710 | 164 | 73 | 102 | 9 | 299 | 277 | 211 | 100 | 1.14 |
| 202 | ERODE | Bhavanisagar | Velliyampalayam | 11.489 | 77.156 | 13/16/18 | 7.1 | 260 | 110 | 24 | 12 | 8 | 1 | 73 | 35 | 14 | 8 | 0.10 |
| 203 | ERODE | Vellode | Vellodu | 11.236 | 77.658 | 14/06/18 | 7.5 | 1910 | 490 | 132 | 39 | 199 | 16 | 415 | 305 | 112 | 107 | 0.10 |
| 204 | ERODE | Perundurair | Vijayamangalam1 | 11.242 | 77.504 | 14/06/18 | 7.5 | 2184 | 700 | 108 | 105 | 161 | 15 | 433 | 362 | 103 | 137 | 0.40 |
| 205 | KANCHEEPURAM | Guduvancheri | Kattankulathur | 12.842 | 80.067 | 29/05/18 | 7.5 | 1034 | 460 | 80 | 63 | 26 | 2 | 287 | 163 | 21 | 50 | 0.09 |
| 206 | KANCHEEPURAM | Acchirupakkam | Acharapakkam1 | 12.400 | 79.817 | 29/05/18 | 6.9 | 1149 | 530 | 136 | 46 | 18 | 0 | 427 | 135 | 29 | 16 | 0.54 |
| 207 | KANCHEEPURAM | Madambakkam | Agaram2 | 12.890 | 80.150 | 05/05/18 | 7.2 | 1170 | 420 | 120 | 29 | 57 | 1 | 220 | 199 | 85 | 16 | 1.00 |
| 208 | KANCHEEPURAM | Sholinganallur | Akkarai | 12.900 | 80.250 | 14/05/18 | 7 | 690 | 200 | 64 | 10 | 59 | 5 | 165 | 64 | 93 | 16 | 0.70 |
| 209 | KANCHEEPURAM | Pammal | Anakkaputhur | 12.980 | 80.130 | 04/05/18 | 7 | 1464 | 350 | 64 | 46 | 155 | 22 | 384 | 149 | 162 | 4 | 1.30 |
| 210 | KANCHEEPURAM | Kayapakkam | Athur | 12.378 | 79.800 | 29/05/18 | 7.6 | 1724 | 660 | 140 | 75 | 92 | 0 | 464 | 284 | 28 | 62 | 1.32 |
| 211 | KANCHEEPURAM | Sholinganallur | Chemmancheri | 12.860 | 80.230 | 05/05/18 | 7.3 | 2460 | 540 | 72 | 87 | 290 | 29 | 629 | 269 | 279 | 5 | 1.00 |
| 212 | KANCHEEPURAM | RF | Chenglepet1 | 12.700 | 79.975 | 29/05/18 | 7.1 | 1345 | 490 | 108 | 53 | 81 | 7 | 366 | 241 | 28 | 17 | 0.78 |
| 213 | KANCHEEPURAM | Chitlapakkam | Chitlapakkam | 12.940 | 80.140 | 03/05/18 | 6.5 | 510 | 180 | 36 | 22 | 30 | 1 | 92 | 43 | 86 | 39 | 0.70 |
| 214 | KANCHEEPURAM | Sunampedu | Chunamedu | 12.258 | 79.908 | 29/05/18 | 7.1 | 583 | 250 | 96 | 2 | 9 | 21 | 244 | 35 | 19 | 31 | 1.16 |
| 215 | KANCHEEPURAM | KOLLAPAKKAM | Gerugambakkam Periurban | 13.020 | 80.140 | 08/5/18 | 7.3 | 1860 | 420 | 88 | 49 | 192 | 40 | 317 | 213 | 281 | 59 | 0.80 |
| 216 | KANCHEEPURAM | Pallavaram | Hasthinapuram | 12.940 | 80.150 | 03/05/18 | 7 | 1595 | 450 | 72 | 66 | 118 | 2 | 391 | 191 | 123 | 17 | 0.90 |
| 217 | KANCHEEPURAM | Kancheepuram | Kancheepuram | 12.833 | 79.708 | 1.6.18 | 7.6 | 3580 | 240 | 56 | 24 | 713 | 9 | 1037 | 546 | 144 | 48 | 1.45 |
| 218 | KANCHEEPURAM | VANDALUR | Kolapakkam | 12.870 | 80.110 | 08.05.18 | 7.1 | 2200 | 550 | 120 | 61 | 241 | 1 | 342 | 262 | 306 | 106 | 1.10 |
| 219 | KANCHEEPURAM | KADAPAKKAM | Kolathanallur | 12.347 | 79.908 | 29/05/18 | 7.6 | 860 | 300 | 56 | 39 | 60 | 2 | 262 | 106 | 58 | 7 | 0.59 |
| 220 | KANCHEEPURAM | Madambakkam | Madambakkam | 12.900 | 80.160 | 04/05/18 | 6.8 | 2080 | 530 | 112 | 61 | 187 | 2 | 513 | 298 | 113 | 4 | 0.80 |
| 221 | KANCHEEPURAM | Karugkuzhi | Madurantagam 1 | 12.529 | 79.900 | 29/05/18 | 7.2 | 1423 | 470 | 184 | 2 | 110 | 1 | 476 | 177 | 34 | 43 | 0.51 |
| 222 | KANCHEEPURAM | Mamallapuram | Mahabalipuram | 12.630 | 80.190 | 14/05/18 | 6.9 | 1050 | 330 | 72 | 36 | 61 | 23 | 201 | 113 | 118 | 77 | 0.70 |
| 223 | KANCHEEPURAM | Alanthur | Meenambakkam Periurban | 12.990 | 80.180 | 04/05/18 | 6.9 | 1312 | 390 | 64 | 56 | 120 | 1 | 287 | 121 | 228 | 21 | 1.10 |
| 224 | KANCHEEPURAM | Pammal | Nagalkeni | 12.960 | 80.130 | 04/05/18 | 6.9 | 3150 | 880 | 104 | 151 | 303 | 8 | 647 | 688 | 79 | 7 | 1.40 |

| SI_NO | DHQ_NAME | FirkaName | LOCATION | LAT | LONG | DOC | PH | EC | TH | Ca | Mg | Na | K | HCO3 | Cl | SO4 | NO3 | F |
|-------|---------------|-----------------|--------------------------|--------|--------|----------|-----|------|------|-----|-----|-----|----|------|------|-----|-----|------|
| 225 | KANCHEEPURAM | Alanthur | Nandambakkam | 13.000 | 80.190 | 08/05/18 | 6.7 | 1254 | 320 | 84 | 27 | 105 | 21 | 268 | 149 | 148 | 21 | 1.10 |
| 226 | KANCHEEPURAM | VANDALUR | Nedungundram | 12.885 | 80.114 | 29/05/18 | 7.7 | 1270 | 530 | 108 | 63 | 47 | 1 | 330 | 220 | 40 | 31 | 0.09 |
| 227 | KANCHEEPURAM | Pallavaram | Pallavaram | 12.970 | 80.150 | 4/05/18 | 6.9 | 1864 | 420 | 84 | 51 | 194 | 23 | 342 | 241 | 195 | 38 | 0.90 |
| 228 | KANCHEEPURAM | Pallikaranai | Pallikaranai1 | 12.930 | 80.200 | 04/05/18 | 6.9 | 2910 | 740 | 192 | 63 | 305 | 1 | 537 | 454 | 302 | 54 | 1.30 |
| 229 | KANCHEEPURAM | Thenneri | Pandrutikandigai | 12.851 | 79.912 | 01/06/18 | 7.7 | 1155 | 330 | 84 | 29 | 65 | 6 | 244 | 170 | 26 | 25 | 0.09 |
| 230 | KANCHEEPURAM | VANDALUR | Ponmar | 12.860 | 80.170 | 14/05/18 | 7 | 2140 | 700 | 176 | 63 | 118 | 1 | 482 | 170 | 275 | 32 | 0.90 |
| 231 | KANCHEEPURAM | Chitlapakkam | Rajakeelpakkam Dw | 12.930 | 80.170 | 05/05/18 | 7 | 1746 | 710 | 64 | 134 | 81 | 3 | 470 | 227 | 136 | 21 | 1.00 |
| 232 | KANCHEEPURAM | Kunnavakkam | Rettamangalam | 12.633 | 79.833 | 01/06/18 | 7.7 | 932 | 390 | 120 | 22 | 37 | 9 | 305 | 106 | 58 | 19 | 0.28 |
| 233 | KANCHEEPURAM | Nerumbur | Sadras | 12.520 | 80.150 | 14/05/18 | 6.8 | 1245 | 360 | 48 | 58 | 87 | 13 | 336 | 113 | 104 | 50 | 0.90 |
| 234 | KANCHEEPURAM | Sholinganallur | Sholinganallur | 12.900 | 80.230 | 14/05/18 | 6.7 | 2390 | 350 | 108 | 19 | 274 | 92 | 311 | 326 | 232 | 146 | 1.10 |
| 235 | KANCHEEPURAM | Sholinganallur | Sholinganallur(A) | 12.890 | 80.230 | 15/05/18 | 7 | 2170 | 450 | 76 | 63 | 256 | 1 | 439 | 277 | 187 | 88 | 1.20 |
| 236 | KANCHEEPURAM | Tambaram | Tambaram1 | 12.930 | 80.130 | 4/05/18 | 7 | 1330 | 420 | 64 | 63 | 78 | 3 | 305 | 149 | 82 | 60 | 0.90 |
| 237 | KANCHEEPURAM | Kaliyampoondi | THIRUKALIKUNDRAM | 12.608 | 79.667 | 14/05/18 | 7.5 | 780 | 270 | 56 | 32 | 44 | 26 | 299 | 106 | 30 | 16 | 0.20 |
| 238 | KANCHEEPURAM | Arumpuliyur | Thirumukkudal | 12.738 | 79.842 | 01/06/18 | 7.8 | 544 | 260 | 60 | 27 | 26 | 30 | 201 | 89 | 58 | 6 | 0.16 |
| 239 | KANCHEEPURAM | Pammal | Thiruneermalai periurban | 12.960 | 80.110 | 04/5/18 | 6.8 | 1383 | 460 | 100 | 51 | 89 | 24 | 299 | 156 | 122 | 83 | 0.80 |
| 240 | KANCHEEPURAM | Thiruporur | Tiruporur | 12.730 | 80.190 | 14/05/18 | 7.2 | 2960 | 720 | 64 | 136 | 301 | 4 | 464 | 404 | 302 | 178 | 1.50 |
| 241 | KANCHEEPURAM | Alanthur | Uthandi(A) | 13.010 | 80.200 | 14/05/18 | 6.5 | 510 | 160 | 40 | 15 | 40 | 4 | 67 | 57 | 116 | 19 | 0.70 |
| 242 | KANCHEEPURAM | Uthiramerur | Uthiramerur2 | 12.608 | 79.738 | 31/05/18 | 7.1 | 5210 | 2020 | 496 | 190 | 276 | 1 | 397 | 1574 | 58 | 15 | 0.70 |
| 243 | KANCHEEPURAM | Walajabad | Uthukadu | 12.829 | 79.830 | 01/06/18 | 7.6 | 3390 | 720 | 156 | 80 | 184 | 54 | 409 | 546 | 93 | 155 | 0.56 |
| 244 | KANCHEEPURAM | Madambakkam | Vengaiwasal | 12.900 | 80.170 | 05/05/18 | 6.8 | 600 | 150 | 56 | 2 | 52 | 8 | 159 | 57 | 89 | 5 | 0.80 |
| 245 | KANCHEEPURAM | Maharal | Walajabad | 12.775 | 79.825 | 07/06/18 | 7.6 | 1432 | 460 | 116 | 41 | 120 | 1 | 403 | 230 | 33 | 30 | 0.42 |
| 246 | KANNIYAKUMARI | Thovalai | Aralvaimozhi | 8.250 | 77.517 | 01/05/18 | 7.3 | 706 | 190 | 32 | 27 | 69 | 25 | 293 | 57 | 38 | 19 | 1.81 |
| 247 | KANNIYAKUMARI | Thiruvattar | Attur | 8.325 | 77.258 | 01/05/18 | 6.6 | 202 | 80 | 16 | 10 | 9 | 2 | 49 | 25 | 19 | 12 | 0.81 |
| 248 | KANNIYAKUMARI | Bhoothapandy | Boothapandy | 8.258 | 77.453 | 01/05/18 | 7.4 | 1047 | 270 | 52 | 34 | 115 | 2 | 384 | 113 | 38 | 6 | 1.93 |
| 249 | KANNIYAKUMARI | KURUNTHENCODE | Chettiarmadam DW | 8.192 | 77.295 | 01/05/18 | 6.8 | 128 | 45 | 16 | 1 | 7 | 2 | 37 | 14 | 10 | 6 | 1.03 |
| 250 | KANNIYAKUMARI | Kanniyakumari | Kanyakumari1 | 8.083 | 77.550 | 01/05/18 | 7.3 | 1287 | 370 | 92 | 34 | 110 | 23 | 372 | 170 | 48 | 56 | 1.15 |
| 251 | KANNIYAKUMARI | Thiruvithancode | Kattudurai DW | 8.284 | 77.272 | 01/05/18 | 6.8 | 958 | 130 | 24 | 17 | 145 | 19 | 43 | 241 | 15 | 97 | 1.19 |

| SI_NO | DHQ_NAME | FirkaName | LOCATION | LAT | LONG | DOC | PH | EC | TH | Ca | Mg | Na | K | HCO3 | Cl | SO4 | NO3 | F |
|-------|---------------|------------------|---------------------|--------|--------|----------|-----|------|------|-----|-----|------|----|------|------|-----|-----|------|
| 252 | KANNIYAKUMARI | Colachel | Kolachal | 8.178 | 77.263 | 01/05/18 | 6.8 | 613 | 100 | 12 | 17 | 92 | 4 | 79 | 142 | 29 | 12 | 0.62 |
| 253 | KANNIYAKUMARI | Thiruvattar | Kulasekharan DW | 8.352 | 77.286 | 01/05/18 | 7 | 415 | 100 | 28 | 7 | 46 | 8 | 37 | 92 | 24 | 31 | 1.16 |
| 254 | KANNIYAKUMARI | Vilavancode | Marthandam | 8.310 | 77.214 | 01/05/18 | 6.6 | 202 | 80 | 24 | 5 | 10 | 7 | 61 | 28 | 10 | 12 | 1.11 |
| 255 | KANNIYAKUMARI | Nagercoil | Nagarkoil1 | 8.167 | 77.450 | 01/05/18 | 6.8 | 886 | 200 | 44 | 22 | 110 | 2 | 128 | 184 | 41 | 43 | 1.28 |
| 256 | KANNIYAKUMARI | Thuckalay | Takkalai | 8.242 | 77.325 | 01/05/18 | 6.5 | 788 | 200 | 44 | 22 | 87 | 8 | 79 | 177 | 38 | 62 | 1.11 |
| 257 | KANNIYAKUMARI | Midalam | Velliavilai | 8.222 | 77.258 | 01/05/18 | 6.8 | 606 | 110 | 20 | 15 | 92 | 7 | 79 | 106 | 38 | 74 | 0.75 |
| 258 | KANNIYAKUMARI | KURUNTHENCO DE | Villukuri | 8.225 | 77.358 | 01/05/18 | 7.4 | 1050 | 290 | 52 | 39 | 108 | 1 | 391 | 131 | 24 | 4 | 1.98 |
| 259 | KARUR | Pugalur | Ayyampalayam | 11.035 | 78.021 | 02/06/18 | 7.4 | 5170 | 1120 | 240 | 126 | 667 | 31 | 629 | 1149 | 413 | 68 | 0.71 |
| 260 | KARUR | Chinnadharapuram | Chinna Dharapuram | 10.867 | 77.900 | 02/06/18 | 7.4 | 2210 | 650 | 116 | 87 | 207 | 35 | 641 | 333 | 96 | 57 | 1.50 |
| 261 | KARUR | Nangavaram | Enuguru | 10.855 | 78.488 | 06/06/18 | 8 | 2810 | 440 | 28 | 90 | 437 | 13 | 537 | 546 | 158 | 28 | 1.39 |
| 262 | KARUR | Nangavaram | Enuguru | 10.855 | 78.488 | 06/06/18 | 7.7 | 3570 | 710 | 72 | 129 | 483 | 16 | 757 | 737 | 115 | 9 | 1.74 |
| 263 | KARUR | Velliyanai | Jagatabi | 10.842 | 78.167 | 06/06/18 | 7.3 | 1060 | 260 | 56 | 29 | 115 | 5 | 238 | 191 | 48 | 5 | 0.92 |
| 264 | KARUR | Karur | Karur2 | 10.958 | 78.083 | 02/06/18 | 7.5 | 2450 | 480 | 84 | 66 | 299 | 65 | 537 | 326 | 240 | 66 | 0.87 |
| 265 | KARUR | Kattalai | Mayanur | 10.942 | 78.242 | 06/06/18 | 7.1 | 2130 | 600 | 108 | 80 | 212 | 12 | 256 | 482 | 158 | 29 | 0.73 |
| 266 | KARUR | Kattalai | Melangavaram | 10.877 | 78.222 | 06/06/18 | 7.5 | 2380 | 580 | 100 | 80 | 276 | 11 | 500 | 397 | 168 | 49 | 1.09 |
| 267 | KARUR | Pugalur | Noyyil | 11.052 | 77.925 | 02/06/18 | 7.5 | 5820 | 600 | 64 | 107 | 1058 | 23 | 671 | 1347 | 494 | 14 | 0.82 |
| 268 | KARUR | Thogaimalai | Thogamalai | 10.729 | 78.425 | 06/06/18 | 7.5 | 3220 | 510 | 156 | 29 | 483 | 48 | 622 | 624 | 208 | 3 | 0.58 |
| 269 | KARUR | Mailampatti | Veerapalayam | 10.779 | 78.198 | 06/06/18 | 7.4 | 758 | 300 | 56 | 39 | 37 | 8 | 275 | 92 | 30 | 31 | 1.34 |
| 270 | KRISHNAGIRI | Berigai | Athimugam | 12.783 | 77.983 | 05/18/19 | 7.3 | 2060 | 620 | 104 | 87 | 178 | 20 | 470 | 220 | 192 | 165 | 1.70 |
| 271 | KRISHNAGIRI | BARGUR | Bargur | 12.546 | 78.358 | 05/18/19 | 7.4 | 2260 | 720 | 108 | 109 | 182 | 8 | 622 | 262 | 192 | 57 | 1.77 |
| 272 | KRISHNAGIRI | DENKANIKOTTA | Denkanikottai1 | 12.525 | 77.783 | 05/18/19 | 7.2 | 2660 | 810 | 156 | 102 | 237 | 5 | 452 | 510 | 192 | 60 | 1.64 |
| 273 | KRISHNAGIRI | BARGUR | Guruvinayapalli | 12.650 | 78.329 | 05/18/19 | 7.5 | 1550 | 560 | 96 | 78 | 97 | 9 | 439 | 177 | 96 | 76 | 1.60 |
| 274 | KRISHNAGIRI | KAVERIPATTINAM | Karukkanchavadi | 12.408 | 78.208 | 05/18/19 | 7.2 | 1630 | 490 | 96 | 61 | 150 | 2 | 445 | 262 | 62 | 22 | 1.19 |
| 275 | KRISHNAGIRI | KELAMANGALAM | Kawthalam | 12.566 | 77.831 | 05/18/19 | 7 | 754 | 325 | 72 | 35 | 21 | 4 | 305 | 78 | 6 | 6 | 1.55 |
| 276 | KRISHNAGIRI | POCHAMPALLI | Konnanur | 12.333 | 78.350 | 05/18/19 | 7.4 | 900 | 320 | 80 | 29 | 58 | 4 | 336 | 85 | 43 | 11 | 0.93 |
| 277 | KRISHNAGIRI | BARGUR | Mahadeva Gollahalli | 12.403 | 78.344 | 05/18/19 | 7.2 | 1177 | 430 | 112 | 36 | 69 | 10 | 391 | 177 | 10 | 12 | 0.92 |
| 278 | KRISHNAGIRI | MATHUR | Mattur | 12.383 | 78.413 | 05/18/19 | 7.6 | 2390 | 570 | 108 | 73 | 267 | 33 | 464 | 447 | 110 | 75 | 1.00 |

| SI_NO | DHQ_NAME | FirkaName | LOCATION | LAT | LONG | DOC | PH | EC | TH | Ca | Mg | Na | K | HCO3 | Cl | SO4 | NO3 | F |
|-------|-------------|---------------------|--------------------|--------|--------|----------|-----|------|------|-----|-----|-----|----|------|-----|------|-----|------|
| 279 | KRISHNAGIRI | THALLY | Megalachinahalli | 12.617 | 77.718 | 05/18/19 | 7.4 | 2130 | 620 | 72 | 107 | 207 | 3 | 500 | 291 | 240 | 14 | 1.51 |
| 280 | KRISHNAGIRI | SHOOLAGIRI | Sulagiri | 12.667 | 78.025 | 05/18/19 | 7.2 | 2970 | 820 | 204 | 75 | 304 | 3 | 482 | 411 | 312 | 242 | 0.92 |
| 281 | KRISHNAGIRI | THALLY | Thally | 12.579 | 77.658 | 05/18/19 | 7.4 | 1243 | 440 | 88 | 53 | 89 | 1 | 452 | 142 | 34 | 47 | 1.34 |
| 282 | KRISHNAGIRI | UTHANGARAI | Uttangarai | 12.267 | 78.529 | 05/18/19 | 7.2 | 1277 | 560 | 96 | 78 | 32 | 3 | 360 | 170 | 48 | 62 | 1.39 |
| 283 | MADURAI | ALANGANALLUR | Alanganallur Dw | 10.050 | 78.091 | 15/05/18 | 7.4 | 1067 | 440 | 72 | 63 | 44 | 2 | 336 | 124 | 48 | 54 | 1.19 |
| 284 | MADURAI | AVANIYAPURAM | Avaniyapuram | 9.881 | 78.111 | 16/05/18 | 7.5 | 4020 | 810 | 108 | 131 | 552 | 4 | 744 | 681 | 346 | 82 | 1.26 |
| 285 | MADURAI | KOKKULAM | Chekkanoorani | 9.941 | 77.968 | 15/05/18 | 7.5 | 1346 | 530 | 76 | 83 | 55 | 15 | 366 | 199 | 38 | 43 | 0.87 |
| 286 | MADURAI | VALAYANKULAM | Eliyarpathi | 9.797 | 78.093 | 16/05/18 | 7.3 | 920 | 390 | 92 | 39 | 27 | 16 | 183 | 209 | 21 | 29 | 1.34 |
| 287 | MADURAI | THIRUPPARAN KUNDRAM | Kappalur | 9.860 | 78.022 | 16/05/18 | 7.2 | 1872 | 650 | 64 | 119 | 127 | 7 | 244 | 461 | 83 | 20 | 0.79 |
| 288 | MADURAI | T.KALLUPATTI | Kolluveerampatti | 9.707 | 77.886 | 16/05/18 | 7.7 | 2260 | 730 | 84 | 126 | 175 | 9 | 580 | 344 | 144 | 23 | 2.43 |
| 289 | MADURAI | THIRUPPARAN KUNDRAM | M.K.University | 9.941 | 78.001 | 15/05/18 | 7.3 | 2230 | 790 | 172 | 87 | 156 | 2 | 427 | 106 | 480 | 143 | 1.09 |
| 290 | MADURAI | MADURAI EAST | M.Puliyankulam | 9.884 | 78.183 | 17/05/18 | 7.6 | 2350 | 500 | 72 | 78 | 299 | 2 | 610 | 347 | 125 | 26 | 1.03 |
| 291 | MADURAI | MADURAI EAST | Madurai Rly Colony | 9.927 | 78.104 | 15/05/18 | 7.4 | 1537 | 540 | 80 | 83 | 104 | 3 | 488 | 206 | 38 | 43 | 1.24 |
| 292 | MADURAI | MADURAI EAST | Madurai Town | 9.919 | 78.118 | 15/05/18 | 7.4 | 1741 | 580 | 80 | 92 | 127 | 5 | 488 | 284 | 50 | 50 | 0.65 |
| 293 | MADURAI | MADURAI EAST | Meenambalpuram | 9.945 | 78.119 | 17/05/18 | 7.6 | 3270 | 910 | 112 | 153 | 322 | 2 | 738 | 220 | 624 | 34 | 1.81 |
| 294 | MADURAI | SAKKIMANGALAM | Melamadai | 9.935 | 78.169 | 17/05/18 | 7.5 | 2040 | 690 | 132 | 87 | 138 | 13 | 415 | 319 | 72 | 174 | 2.00 |
| 295 | MADURAI | MELUR(M) | Meluru New | 10.033 | 78.344 | 17/05/18 | 7.5 | 1064 | 430 | 100 | 44 | 35 | 4 | 293 | 50 | 96 | 96 | 0.80 |
| 296 | MADURAI | MADURAI EAST | Periyakulam Dw | 9.875 | 78.183 | 12/05/18 | 7.5 | 3080 | 560 | 104 | 73 | 437 | 2 | 708 | 50 | 624 | 224 | 1.48 |
| 297 | MADURAI | THIRUMANGALAM | Thirumangalam New | 9.817 | 77.979 | 16/05/18 | 7.6 | 4320 | 1230 | 160 | 202 | 437 | 2 | 452 | 319 | 1104 | 268 | 1.24 |
| 298 | MADURAI | OTHAKKADAI | Thirumogur | 9.951 | 78.207 | 17/05/18 | 7.4 | 1778 | 540 | 132 | 51 | 138 | 12 | 476 | 184 | 158 | 52 | 1.52 |
| 299 | MADURAI | KOOLAPANDI | Thirupallai | 9.987 | 78.139 | 17/05/18 | 7.6 | 1641 | 550 | 84 | 83 | 115 | 3 | 586 | 209 | 30 | 31 | 1.19 |
| 300 | MADURAI | UTHAPPANAICKANUR | Usilampatti New | 9.986 | 77.804 | 15/05/18 | 7.2 | 3480 | 1050 | 76 | 209 | 299 | 2 | 635 | 326 | 538 | 165 | 1.22 |
| 301 | MADURAI | NEERATHAN | V.Andippatti | 10.064 | 77.975 | 15/05/18 | 7.1 | 1568 | 580 | 92 | 85 | 83 | 10 | 342 | 149 | 144 | 161 | 0.90 |
| 302 | MADURAI | VALAYANKULAM | Valayankulam | 9.804 | 78.092 | 16/05/18 | 7.3 | 1562 | 610 | 112 | 80 | 74 | 4 | 317 | 135 | 211 | 118 | 1.16 |

| SI_NO | DHQ_NAME | FirkaName | LOCATION | LAT | LONG | DOC | PH | EC | TH | Ca | Mg | Na | K | HCO3 | Cl | SO4 | NO3 | F |
|-------|--------------|------------------------|-------------------------|--------|--------|----------|-----|------|------|-----|-----|-----|-----|------|------|-----|-----|------|
| 303 | NAGAPATTINAM | Puthur | Kollidam | 11.330 | 79.720 | 17/05/18 | 7.5 | 570 | 230 | 56 | 22 | 71 | 3 | 232 | 57 | 61 | 28 | 1.40 |
| 304 | NAGAPATTINAM | Mayiladuthurai | Mayavaram | 11.090 | 79.660 | 16/05/18 | 7.3 | 2560 | 660 | 36 | 139 | 297 | 35 | 665 | 432 | 198 | 31 | 1.50 |
| 305 | NAGAPATTINAM | Nagappattinam | Nagore | 10.800 | 79.840 | 16/05/18 | 7.3 | 1740 | 430 | 36 | 83 | 207 | 7 | 397 | 291 | 121 | 5 | 1.20 |
| 306 | NAGAPATTINAM | Madhanam | Nallur | 11.330 | 79.780 | 14/05/18 | 7.5 | 960 | 230 | 36 | 34 | 98 | 2 | 287 | 149 | 7 | 5 | 1.30 |
| 307 | NAGAPATTINAM | Thiruvankadu | Poompuhar Melaiyur | 11.150 | 79.840 | 16/05/18 | 7.2 | 830 | 320 | 56 | 44 | 69 | 2 | 268 | 156 | 52 | 5 | 1.30 |
| 308 | NAGAPATTINAM | Thagatur | Thagattur | 10.410 | 79.680 | 15/05/18 | 7.6 | 2240 | 500 | 72 | 78 | 283 | 7 | 720 | 355 | 50 | 11 | 0.90 |
| 309 | NAGAPATTINAM | Pattavarthi | Thalainayar Ewi | 11.210 | 79.660 | 14/05/18 | 7.3 | 5420 | 1030 | 52 | 219 | 746 | 13 | 476 | 1418 | 298 | 5 | 0.90 |
| 310 | NAGAPATTINAM | Thalainayar | Thamarapulam | 10.480 | 79.830 | 15/05/18 | 7.3 | 2130 | 490 | 52 | 87 | 227 | 71 | 537 | 376 | 88 | 5 | 1.20 |
| 311 | NAGAPATTINAM | RF | Tranquebar | 11.020 | 79.850 | 14/05/18 | 7.4 | 2500 | 520 | 100 | 66 | 280 | 24 | 409 | 525 | 73 | 24 | 1.00 |
| 312 | NAGAPATTINAM | Vedaranyam | Vedaranyam1 | 10.350 | 79.860 | 14/05/18 | 7.6 | 550 | 210 | 40 | 27 | 19 | 14 | 207 | 57 | 14 | 16 | 0.80 |
| 313 | NAGAPATTINAM | VELANGANNI | Velanganni | 10.680 | 79.840 | 16/05/18 | 7.4 | 1370 | 330 | 100 | 19 | 125 | 27 | 311 | 191 | 61 | 107 | 0.80 |
| 314 | NAMAKKAL | Pallipalayam | Ainthu Panai | 11.363 | 77.809 | 15/06/18 | 7.7 | 1497 | 370 | 44 | 63 | 142 | 16 | 415 | 191 | 73 | 52 | 1.50 |
| 315 | NAMAKKAL | Valaiyapatti | Amur | 11.150 | 78.150 | 29/05/18 | 7.7 | 1165 | 340 | 32 | 63 | 90 | 44 | 397 | 149 | 41 | 1 | 0.90 |
| 316 | NAMAKKAL | Rasipuram | Anaipalayam (D) | 11.433 | 78.159 | 15/06/18 | 7.5 | 3670 | 870 | 104 | 148 | 379 | 43 | 336 | 893 | 205 | 41 | 1.30 |
| 317 | NAMAKKAL | Pallipalayam | Annai Sathyanagar | 11.351 | 77.764 | 15/06/18 | 7.6 | 1297 | 430 | 56 | 70 | 96 | 33 | 445 | 149 | 41 | 64 | 1.50 |
| 318 | NAMAKKAL | Mangalapuram | Ayilpatti | 11.533 | 78.350 | 16/06/18 | 7.9 | 1481 | 430 | 56 | 70 | 145 | 3 | 439 | 227 | 82 | 8 | 0.50 |
| 319 | NAMAKKAL | Molasi | Chittalandur Dw | 11.315 | 77.924 | 15/06/18 | 7.6 | 3430 | 810 | 136 | 114 | 268 | 166 | 354 | 688 | 184 | 204 | 0.60 |
| 320 | NAMAKKAL | Elachipalayam | Elachipalayam New | 11.385 | 78.013 | 15/06/18 | 7.8 | 2080 | 510 | 68 | 83 | 204 | 38 | 427 | 305 | 165 | 84 | 1.30 |
| 321 | NAMAKKAL | Mangalapuram | Eswaramurthy Palayam | 11.573 | 78.404 | 17/05/18 | 7.6 | 1627 | 620 | 72 | 107 | 95 | 2 | 391 | 262 | 148 | 8 | 0.70 |
| 322 | NAMAKKAL | Sellappampatti | EZHUR- Olapalayam | 11.366 | 78.119 | 15/06/18 | 7.6 | 1416 | 600 | 128 | 68 | 34 | 9 | 275 | 121 | 184 | 141 | 0.80 |
| 323 | NAMAKKAL | Rasipuram | Gurusamipalaya m | 11.434 | 78.134 | 15/06/18 | 7.7 | 3520 | 900 | 96 | 117 | 370 | 4 | 580 | 617 | 297 | 95 | 1.50 |
| 324 | NAMAKKAL | Paramathi | Irumbupalam | 11.204 | 77.992 | 15/06/18 | 7.7 | 1860 | 580 | 48 | 112 | 147 | 20 | 403 | 241 | 214 | 57 | 1.80 |
| 325 | NAMAKKAL | Kalappanaikanp atti | K.Naickanpatti | 11.333 | 78.246 | 15/06/18 | 7.6 | 1241 | 430 | 108 | 39 | 72 | 12 | 299 | 163 | 99 | 60 | 0.60 |
| 326 | NAMAKKAL | Mallasamudram | Kalipatti | 11.517 | 78.036 | 15/06/18 | 7.8 | 2840 | 730 | 52 | 146 | 293 | 6 | 549 | 510 | 103 | 127 | 1.40 |
| 327 | NAMAKKAL | Mullukurichi | Kamarajar Nagar | 11.483 | 78.375 | 16/06/18 | 7.6 | 1395 | 580 | 120 | 68 | 48 | 2 | 287 | 184 | 148 | 89 | 0.60 |
| 328 | NAMAKKAL | Manickampalaya m | Kattipalayam | 11.316 | 78.034 | 15/06/18 | 7.4 | 2180 | 510 | 100 | 63 | 203 | 18 | 342 | 319 | 100 | 201 | 0.80 |

| SI_NO | DHQ_NAME | FirkaName | LOCATION | LAT | LONG | DOC | PH | EC | TH | Ca | Mg | Na | K | HCO3 | Cl | SO4 | NO3 | F |
|-------|----------|----------------|---------------------------|--------|--------|----------|-----|------|-----|-----|-----|-----|----|------|-----|-----|-----|------|
| 329 | NAMAKKAL | Pallipalayam | Kokkarayan Pettai(D) | 11.315 | 77.795 | 15/06/18 | 7.5 | 780 | 240 | 44 | 32 | 63 | 4 | 232 | 121 | 29 | 25 | 1.10 |
| 330 | NAMAKKAL | Namagiripettai | Kumbakkottai | 11.472 | 78.304 | 16/06/18 | 7.6 | 1714 | 610 | 80 | 100 | 133 | 2 | 250 | 326 | 134 | 108 | 0.70 |
| 331 | NAMAKKAL | RF | Metala | 11.517 | 78.342 | 16/06/18 | 7.8 | 1570 | 640 | 76 | 109 | 64 | 3 | 537 | 156 | 94 | 49 | 1.00 |
| 332 | NAMAKKAL | Rasipuram | Mohanur1 | 11.513 | 78.142 | 16/06/18 | 8 | 2180 | 590 | 48 | 114 | 204 | 19 | 470 | 305 | 120 | 137 | 1.60 |
| 333 | NAMAKKAL | Mullukurichi | Mullukurichi(New) | 11.459 | 78.397 | 16/06/18 | 7.6 | 1938 | 780 | 56 | 156 | 81 | 10 | 500 | 277 | 152 | 42 | 0.80 |
| 334 | NAMAKKAL | Namagiripettai | Namagiripet | 11.463 | 78.275 | 16/06/18 | 7.4 | 1590 | 640 | 88 | 102 | 97 | 4 | 476 | 227 | 97 | 87 | 0.70 |
| 335 | NAMAKKAL | Namakkal | Namakkal2 | 11.217 | 78.172 | 16/06/18 | 7.6 | 1522 | 420 | 72 | 58 | 124 | 63 | 421 | 163 | 67 | 124 | 0.50 |
| 336 | NAMAKKAL | Pallapatti | Palapati | 11.088 | 78.077 | 16/06/18 | 7.7 | 2140 | 500 | 68 | 80 | 213 | 44 | 549 | 291 | 153 | 32 | 0.80 |
| 337 | NAMAKKAL | Paramathi | Paramarathi Dw | 11.157 | 78.021 | 16/06/18 | 7.6 | 906 | 330 | 48 | 51 | 61 | 5 | 226 | 156 | 60 | 26 | 0.70 |
| 338 | NAMAKKAL | Molasi | Patlur | 11.275 | 77.808 | 15/06/18 | 7.5 | 2210 | 520 | 68 | 85 | 215 | 24 | 342 | 418 | 116 | 71 | 0.60 |
| 339 | NAMAKKAL | Alanganatham | Pottireddipatti | 11.169 | 78.274 | 15/06/18 | 7.6 | 2740 | 910 | 128 | 143 | 183 | 1 | 391 | 440 | 202 | 196 | 0.70 |
| 340 | NAMAKKAL | Jedarpalayam | Pudur Siddhampondi | 11.236 | 77.914 | 15/06/18 | 7.9 | 3740 | 910 | 56 | 187 | 414 | 43 | 445 | 752 | 415 | 52 | 1.20 |
| 341 | NAMAKKAL | Nallipalayam | Pulavar Palayam | 11.196 | 78.109 | 16/06/18 | 7.6 | 1678 | 600 | 124 | 70 | 102 | 4 | 342 | 220 | 126 | 151 | 0.70 |
| 342 | NAMAKKAL | Vaiyappamalai | Ramapuram | 11.440 | 78.009 | 15/06/18 | 7.7 | 4980 | 820 | 104 | 136 | 766 | 6 | 848 | 844 | 455 | 142 | 1.70 |
| 343 | NAMAKKAL | Namagiripettai | Rasipuram1 | 11.458 | 78.225 | 16/06/18 | 7.6 | 1597 | 540 | 64 | 92 | 146 | 5 | 476 | 177 | 87 | 187 | 0.80 |
| 344 | NAMAKKAL | Pallipalayam | Sammankaduel anthankottai | 11.413 | 77.774 | 15/06/18 | 7.5 | 1402 | 400 | 40 | 73 | 125 | 20 | 366 | 163 | 94 | 119 | 1.00 |
| 345 | NAMAKKAL | Kumarapalayam | Sanarpalayam | 11.419 | 77.701 | 15/06/18 | 7.6 | 1318 | 440 | 60 | 70 | 89 | 15 | 397 | 121 | 88 | 68 | 0.70 |
| 346 | NAMAKKAL | Pandamangalam | Semmadaipalayam | 11.147 | 77.935 | 16/06/18 | 7.6 | 1214 | 410 | 52 | 68 | 80 | 13 | 311 | 191 | 75 | 32 | 1.40 |
| 347 | NAMAKKAL | SENTHAMAGALAM | Senthamangalam | 11.303 | 78.233 | 15/06/18 | 7.5 | 3290 | 780 | 184 | 78 | 324 | 12 | 378 | 581 | 221 | 208 | 0.60 |
| 348 | NAMAKKAL | Thirupuli Nadu | Singalanadu Prm | 11.417 | 78.300 | 15/06/18 | 7.8 | 3640 | 890 | 80 | 168 | 391 | 17 | 494 | 666 | 383 | 22 | 1.40 |
| 349 | NAMAKKAL | Mangalapuram | T.Naickanpatti | 11.588 | 78.440 | 16/06/18 | 7.3 | 1649 | 630 | 132 | 73 | 98 | 3 | 317 | 220 | 167 | 146 | 0.60 |
| 350 | NAMAKKAL | Pallipalayam | Tharagadu Mandavathur | 11.389 | 77.765 | 15/06/18 | 7.7 | 1093 | 300 | 36 | 51 | 92 | 19 | 323 | 128 | 70 | 33 | 0.70 |
| 351 | NAMAKKAL | Tiruchengode | Thiruchengodu | 11.383 | 77.908 | 15/06/18 | 7.4 | 807 | 290 | 52 | 39 | 52 | 4 | 226 | 135 | 24 | 28 | 0.70 |
| 352 | NAMAKKAL | Namakkal | Thondichettipatti | 11.187 | 78.168 | 16/06/18 | 7.2 | 1582 | 540 | 96 | 73 | 82 | 3 | 268 | 227 | 72 | 147 | 0.70 |
| 353 | NAMAKKAL | Mohanur | Thoppur | 11.101 | 78.152 | 16/06/18 | 7.4 | 3890 | 960 | 216 | 102 | 361 | 13 | 238 | 908 | 191 | 124 | 0.80 |

| SI_NO | DHQ_NAME | FirkaName | LOCATION | LAT | LONG | DOC | PH | EC | TH | Ca | Mg | Na | K | HCO3 | Cl | SO4 | NO3 | F |
|-------|-------------|-----------------|----------------------|--------|--------|----------|-----|------|------|-----|-----|-----|-----|------|-----|-----|-----|------|
| 354 | NAMAKKAL | Mullukurichi | Udayarpalayam | 11.508 | 78.367 | 16/06/18 | 7.8 | 2630 | 1070 | 140 | 175 | 117 | 4 | 641 | 347 | 135 | 186 | 0.60 |
| 355 | NAMAKKAL | Elachipalayam | Unjanai | 11.353 | 77.956 | 15/06/18 | 7.6 | 2120 | 490 | 80 | 70 | 208 | 98 | 439 | 291 | 210 | 117 | 0.60 |
| 356 | NAMAKKAL | Manickampalayam | Vaiyappamalai | 11.333 | 78.083 | 15/06/18 | 7.6 | 2230 | 630 | 72 | 109 | 212 | 2 | 415 | 355 | 146 | 164 | 0.90 |
| 357 | NAMAKKAL | Nallipalayam | Velakavundampatti | 11.289 | 78.069 | 15/06/18 | 7.6 | 3240 | 840 | 72 | 160 | 304 | 13 | 366 | 588 | 354 | 58 | 1.10 |
| 358 | NAMAKKAL | Pandamangalam | Velur | 11.108 | 78.003 | 16/06/18 | 7.5 | 1784 | 560 | 76 | 90 | 150 | 11 | 409 | 291 | 79 | 78 | 0.90 |
| 359 | NAMAKKAL | Vennandur | Vennandur | 11.515 | 78.092 | 30.5.18 | 7.8 | 1457 | 450 | 56 | 75 | 127 | 1 | 458 | 195 | 29 | 56 | 0.63 |
| 360 | NAMAKKAL | Vennandur | Vennandur | 11.513 | 78.096 | 15/06/18 | 7.7 | 1646 | 550 | 80 | 90 | 97 | 3 | 452 | 177 | 89 | 159 | 0.80 |
| 361 | PERAMBALUR | Kurumbalur | Ammapalayam | 11.220 | 78.750 | 16/05/18 | 6.9 | 2680 | 1060 | 232 | 117 | 141 | 2 | 330 | 525 | 232 | 174 | 0.80 |
| 362 | PERAMBALUR | Chettikulam | Chettikulam DW | 11.130 | 78.780 | 16/05/18 | 7.2 | 2242 | 310 | 36 | 53 | 344 | 2 | 641 | 177 | 240 | 78 | 1.40 |
| 363 | PERAMBALUR | Keelapuliyur | Chitali DW | 11.240 | 78.970 | 16/05/18 | 7.3 | 1306 | 180 | 32 | 24 | 110 | 182 | 366 | 163 | 77 | 23 | 0.70 |
| 364 | PERAMBALUR | Perambalur | Essanai DW | 11.270 | 78.850 | 15/05/18 | 7.1 | 2240 | 420 | 68 | 61 | 294 | 3 | 525 | 376 | 106 | 9 | 1.10 |
| 365 | PERAMBALUR | Varagur | Idayankurichhi | 11.270 | 79.030 | 17/05/18 | 7.1 | 4030 | 340 | 60 | 46 | 480 | 408 | 757 | 638 | 242 | 202 | 0.65 |
| 366 | PERAMBALUR | Varagur | Kallampudur | 11.269 | 79.031 | 16/05/18 | 7 | 1006 | 300 | 56 | 39 | 83 | 2 | 354 | 85 | 58 | 39 | 0.60 |
| 367 | PERAMBALUR | Varagur | Kunnam | 11.230 | 79.030 | 16/05/18 | 7 | 1979 | 570 | 96 | 80 | 187 | 2 | 445 | 284 | 96 | 105 | 0.03 |
| 368 | PERAMBALUR | Valikandapuram | Mangalamedu DW | 11.350 | 78.950 | 15/05/18 | 6.9 | 428 | 190 | 44 | 19 | 28 | 14 | 214 | 35 | 45 | 28 | 0.55 |
| 369 | PERAMBALUR | Chettikulam | Nakkaselam | 11.160 | 78.720 | 16/05/18 | 7.3 | 1323 | 390 | 80 | 46 | 173 | 3 | 647 | 99 | 55 | 48 | 1.25 |
| 370 | PERAMBALUR | Keelapuliyur | Nallur-Kandampalayam | 11.274 | 78.948 | 15/06/18 | 7.4 | 1305 | 400 | 48 | 68 | 99 | 33 | 391 | 170 | 42 | 52 | 1.60 |
| 371 | PERAMBALUR | Valikandapuram | Palaiyur | 11.350 | 78.830 | 15/05/18 | 6.9 | 980 | 285 | 44 | 43 | 110 | 12 | 232 | 177 | 59 | 3 | 0.40 |
| 372 | PERAMBALUR | Perambalur | Perambalur | 11.230 | 78.880 | 19/05/18 | 6.1 | 420 | 80 | 16 | 10 | 81 | 15 | 61 | 106 | 52 | 6 | 0.20 |
| 373 | PERAMBALUR | Keelapuliyur | Solasiramani | 11.259 | 78.961 | 15/06/18 | 7.6 | 1560 | 440 | 68 | 66 | 137 | 6 | 342 | 227 | 94 | 70 | 0.70 |
| 374 | PERAMBALUR | KOLAKANATHAM | Terkumadhavi | 11.159 | 78.936 | 16/05/18 | 7.4 | 1115 | 190 | 36 | 24 | 165 | 2 | 281 | 124 | 92 | 30 | 1.00 |
| 375 | PERAMBALUR | Perambalur | Vijayagopalapuram | 11.200 | 78.850 | 16/05/18 | 6.9 | 1040 | 240 | 76 | 12 | 141 | 18 | 256 | 184 | 87 | 28 | 0.03 |
| 376 | PUDUKKOTTAI | VARAPPUR(P) | Adanakottai | 10.531 | 78.967 | 08/06/18 | 7.6 | 250 | 100 | 12 | 17 | 8 | 4 | 55 | 35 | 19 | 18 | 0.65 |
| 377 | PUDUKKOTTAI | ALANGUDI(P) | Alangudi New | 10.358 | 78.983 | 07/06/18 | 7.2 | 690 | 250 | 60 | 24 | 30 | 23 | 183 | 106 | 40 | 24 | 0.92 |
| 378 | PUDUKKOTTAI | ARANTHANGI | Arantangi | 10.167 | 78.996 | 07/06/18 | 7.8 | 2190 | 460 | 152 | 19 | 253 | 72 | 476 | 397 | 110 | 39 | 0.75 |
| 379 | PUDUKKOTTAI | AVUDAIYARKOIL | Avudaiyarkoil1 | 10.075 | 79.034 | 07/06/18 | 7.4 | 1100 | 330 | 68 | 39 | 83 | 33 | 305 | 142 | 50 | 66 | 0.42 |

| SI_NO | DHQ_NAME | FirkaName | LOCATION | LAT | LONG | DOC | PH | EC | TH | Ca | Mg | Na | K | HCO3 | Cl | SO4 | NO3 | F |
|-------|----------------|--------------------|----------------------|--------|--------|----------|-----|------|------|-----|-----|------|----|------|------|-----|-----|------|
| 380 | PUDUKKOTTAI | SILATTUR | Erachi | 10.231 | 78.968 | 07/06/18 | 7.8 | 810 | 260 | 64 | 24 | 32 | 59 | 195 | 124 | 48 | 24 | 0.81 |
| 381 | PUDUKKOTTAI | KALLAKKOTTAI | Gandharvakotta i1 | 10.574 | 79.017 | 08/06/18 | 7.2 | 4290 | 860 | 240 | 63 | 552 | 79 | 415 | 943 | 456 | 22 | 0.98 |
| 382 | PUDUKKOTTAI | MANAMELKUDI | Kattumavadi New | 10.133 | 79.225 | 07/06/18 | 7.7 | 2400 | 640 | 124 | 80 | 253 | 12 | 378 | 503 | 165 | 17 | 0.80 |
| 383 | PUDUKKOTTAI | KEERANUR | Keerannur | 10.572 | 78.792 | 08/06/18 | 7.7 | 1975 | 490 | 60 | 83 | 191 | 61 | 549 | 330 | 51 | 28 | 0.56 |
| 384 | PUDUKKOTTAI | ARASAMALAI | Konnayur | 10.318 | 78.575 | 31/5/18 | 7.7 | 530 | 185 | 60 | 9 | 14 | 38 | 244 | 35 | 7 | 12 | 1.10 |
| 385 | PUDUKKOTTAI | KUDUMIYANMA LAI | Kudimianmalai1 | 10.413 | 78.667 | 31/5/18 | 7.8 | 260 | 105 | 30 | 7 | 6 | 8 | 79 | 28 | 14 | 12 | 0.30 |
| 386 | PUDUKKOTTAI | KUNNANDARKO IL | KUNNANDARKO IL | 10.583 | 78.892 | 08/06/18 | 7.3 | 3340 | 1270 | 248 | 158 | 184 | 4 | 397 | 780 | 143 | 116 | 0.96 |
| 387 | PUDUKKOTTAI | MANAMELKUDI | Manamelkudi1 | 10.039 | 79.233 | 07/06/18 | 7.4 | 3440 | 650 | 128 | 80 | 483 | 28 | 580 | 674 | 288 | 19 | 0.80 |
| 388 | PUDUKKOTTAI | VARAPPUR(P) | Mandangudi | 10.478 | 78.917 | 08/06/18 | 7.1 | 1468 | 270 | 12 | 58 | 207 | 4 | 366 | 241 | 53 | 41 | 0.98 |
| 389 | PUDUKKOTTAI | KOTTAIPATTINA M | Mimisal1 | 9.933 | 79.142 | 07/06/18 | 7.6 | 2560 | 290 | 52 | 39 | 449 | 15 | 293 | 603 | 168 | 24 | 0.81 |
| 390 | PUDUKKOTTAI | ARASARKULAM | Nakkudi1 | 10.166 | 79.125 | 07/06/18 | 7.5 | 3360 | 1220 | 176 | 190 | 276 | 2 | 250 | 879 | 264 | 126 | 0.92 |
| 391 | PUDUKKOTTAI | THIRUMAYAM | Pilamangalam | 10.183 | 78.764 | 31/5/18 | 7.3 | 3910 | 1400 | 380 | 231 | 13 | 37 | 470 | 822 | 360 | 68 | 0.82 |
| 392 | PUDUKKOTTAI | PUDUKKOTTAI | Pudukottai | 10.386 | 78.804 | 31/5/18 | 7.7 | 720 | 270 | 44 | 39 | 37 | 35 | 201 | 113 | 62 | 36 | 0.42 |
| 393 | PUDUKKOTTAI | PUDUKKOTTAI | Pudukottai1 | 10.379 | 78.800 | 31/5/18 | 7.6 | 1715 | 640 | 100 | 95 | 99 | 4 | 427 | 284 | 58 | 74 | 0.56 |
| 394 | PUDUKKOTTAI | PUDUNAGAR | Pudupatti[East] | 10.550 | 79.050 | 08/06/18 | 8.2 | 350 | 140 | 40 | 10 | 12 | 7 | 92 | 64 | 5 | 14 | 0.78 |
| 395 | PUDUKKOTTAI | MALAIYUR(P) | Sammattividuth i | 10.430 | 78.979 | 07/06/18 | 7.4 | 971 | 390 | 84 | 44 | 33 | 20 | 311 | 142 | 24 | 15 | 0.90 |
| 396 | PUDUKKOTTAI | THIRUMAYAM | Thirumayam | 10.246 | 78.750 | 31/5/18 | 7.9 | 1088 | 430 | 108 | 63 | 3 | 5 | 366 | 149 | 23 | 26 | 0.65 |
| 397 | PUDUKKOTTAI | THIRUMAYAM | Thirumayam | 10.246 | 78.750 | 31/5/18 | 7.4 | 3280 | 960 | 308 | 207 | 13 | 3 | 427 | 858 | 72 | 31 | 0.80 |
| 398 | PUDUKKOTTAI | KEERANUR | Tondaimanallur | 10.608 | 78.775 | 08/06/18 | 7.6 | 2490 | 1020 | 120 | 175 | 104 | 3 | 311 | 581 | 134 | 44 | 0.86 |
| 399 | PUDUKKOTTAI | VALLANADU | Valathirakkotai | 10.333 | 78.863 | 07/06/18 | 7.6 | 420 | 170 | 24 | 27 | 15 | 10 | 104 | 21 | 70 | 15 | 0.45 |
| 400 | PUDUKKOTTAI | VIRALIMALAI | Viralimalai | 10.608 | 78.550 | 31/5/18 | 7 | 1730 | 610 | 224 | 12 | 115 | 5 | 537 | 188 | 77 | 99 | 1.10 |
| 401 | PUDUKKOTTAI | VIRALIMALAI | Viralimalai | 10.608 | 78.550 | 31/5/18 | 7.4 | 1762 | 650 | 132 | 78 | 102 | 6 | 641 | 113 | 77 | 143 | 1.70 |
| 402 | RAMANATHAPURAM | Paramakudi | Bogalur | 9.458 | 78.608 | 02/06/18 | 7.8 | 6160 | 1140 | 216 | 146 | 897 | 2 | 366 | 1773 | 235 | 78 | 1.50 |
| 403 | RAMANATHAPURAM | Sikkal | Erwadi | 9.217 | 78.717 | 02/06/18 | 8.2 | 1750 | 430 | 84 | 53 | 184 | 19 | 537 | 238 | 48 | 37 | 0.45 |
| 404 | RAMANATHAPURAM | Kamuthi East | Kamudhi1 | 9.408 | 78.375 | 01/06/18 | 7.9 | 1630 | 500 | 96 | 63 | 138 | 20 | 348 | 213 | 144 | 96 | 1.10 |
| 405 | RAMANATHAPURAM | Keelakkarai | Kilkkarai | 9.233 | 78.783 | 02/06/18 | 7.9 | 8960 | 660 | 224 | 24 | 1748 | 17 | 775 | 2311 | 410 | 198 | 1.80 |
| 406 | RAMANATHAPURAM | Mandapam | Mandapam | 9.283 | 79.167 | 02/06/18 | 8 | 1464 | 480 | 144 | 29 | 115 | 12 | 268 | 255 | 110 | 60 | 0.32 |

| SI_NO | DHQ_NAME | FirkaName | LOCATION | LAT | LONG | DOC | PH | EC | TH | Ca | Mg | Na | K | HCO3 | Cl | SO4 | NO3 | F |
|-------|----------------|-----------------|------------------------------------|--------|--------|----------|-----|-------|------|-----|-----|------|-----|------|------|------|-----|------|
| 407 | RAMANATHAPURAM | Rameswaram | Mukundarayar Chatram(Dhanu shkodi) | 9.201 | 79.379 | 02/06/18 | 8 | 4110 | 860 | 232 | 68 | 529 | 54 | 268 | 808 | 528 | 209 | 0.93 |
| 408 | RAMANATHAPURAM | Mandapam | Nadumanaikadu | 9.283 | 79.058 | 02/06/18 | 8.1 | 1370 | 440 | 76 | 61 | 106 | 9 | 439 | 188 | 48 | 4 | 1.60 |
| 409 | RAMANATHAPURAM | Parthipanoor | Paramakkudi | 9.542 | 78.538 | 02/06/18 | 8.2 | 1980 | 220 | 44 | 27 | 359 | 5 | 488 | 284 | 128 | 105 | 0.56 |
| 410 | RAMANATHAPURAM | Melakodumalur | Peraiyur | 9.417 | 78.550 | 01/06/18 | 7.7 | 6690 | 1600 | 272 | 224 | 805 | 1 | 549 | 1950 | 96 | 62 | 0.81 |
| 411 | RAMANATHAPURAM | Perunkulam | Perungulam | 9.333 | 78.953 | 02/06/18 | 8 | 4350 | 990 | 200 | 119 | 529 | 39 | 513 | 1039 | 237 | 55 | 0.92 |
| 412 | RAMANATHAPURAM | Aanandhur | R.S.Mangalam | 9.639 | 78.850 | 06/06/18 | 8.1 | 415 | 140 | 40 | 12 | 2 | 41 | 140 | 35 | 4 | 19 | 0.71 |
| 413 | RAMANATHAPURAM | Ramanathapura m | Ramanad Dw | 9.369 | 78.836 | 02/06/18 | 7.9 | 8390 | 1300 | 272 | 151 | 1265 | 85 | 818 | 2014 | 528 | 102 | 1.30 |
| 414 | RAMANATHAPURAM | T.U.Mangai | Ramanathapura m1 | 9.367 | 78.783 | 02/06/18 | 8.1 | 926 | 300 | 52 | 41 | 51 | 39 | 366 | 89 | 38 | 4 | 0.32 |
| 415 | RAMANATHAPURAM | Rameswaram | Rameswaram | 9.283 | 79.275 | 02/06/18 | 7.8 | 2780 | 720 | 140 | 90 | 299 | 28 | 513 | 503 | 144 | 146 | 0.92 |
| 416 | RAMANATHAPURAM | Sayalkudi | Sayalkudi | 9.175 | 78.450 | 01/06/18 | 7.9 | 5660 | 1020 | 200 | 126 | 828 | 11 | 580 | 1489 | 192 | 81 | 1.10 |
| 417 | RAMANATHAPURAM | Aappanur | Sikkal | 9.242 | 78.513 | 02/06/18 | 8.1 | 1178 | 280 | 92 | 12 | 138 | 7 | 305 | 99 | 96 | 47 | 0.79 |
| 418 | RAMANATHAPURAM | Sholandhur | Solandur | 9.592 | 78.867 | 06/06/18 | 7.7 | 9480 | 2420 | 528 | 267 | 989 | 128 | 384 | 2623 | 624 | 72 | 0.75 |
| 419 | RAMANATHAPURAM | Mandapam | Thangachimada m | 9.284 | 79.001 | 02/06/18 | 7.9 | 1000 | 360 | 120 | 15 | 55 | 15 | 336 | 99 | 49 | 50 | 0.36 |
| 420 | RAMANATHAPURAM | Aanandhur | Thiruvegampattur | 9.833 | 78.783 | 06/06/18 | 7.9 | 9290 | 2140 | 376 | 292 | 1127 | 73 | 317 | 2269 | 984 | 229 | 0.92 |
| 421 | RAMANATHAPURAM | Thondi | Thondi | 9.767 | 79.017 | 06/06/18 | 7.6 | 14270 | 2400 | 360 | 365 | 2139 | 4 | 598 | 4325 | 422 | 10 | 1.10 |
| 422 | RAMANATHAPURAM | Keelakkarai | Tirupullani | 9.261 | 78.765 | 02/06/18 | 8.2 | 2240 | 320 | 52 | 46 | 368 | 6 | 519 | 383 | 120 | 11 | 1.20 |
| 423 | RAMANATHAPURAM | Thiruvadani | Tiruvadanai | 9.783 | 78.921 | 06/06/18 | 8 | 6370 | 920 | 200 | 102 | 1058 | 5 | 555 | 1702 | 336 | 13 | 0.92 |
| 424 | RAMANATHAPURAM | T.U.Mangai | U.Kosamangai | 9.308 | 78.744 | 02/06/18 | 7.9 | 11270 | 1750 | 320 | 231 | 1725 | 188 | 549 | 3616 | 144 | 43 | 0.92 |
| 425 | RAMANATHAPURAM | Mandapam | Uchipulli | 9.306 | 79.017 | 02/06/18 | 8.2 | 900 | 360 | 84 | 36 | 31 | 20 | 366 | 71 | 48 | 6 | 0.82 |
| 426 | RAMANATHAPURAM | Melakodumalur | Udaikulam | 9.442 | 78.561 | 01/06/18 | 8.1 | 930 | 350 | 76 | 39 | 46 | 23 | 360 | 92 | 20 | 43 | 0.54 |
| 427 | RAMANATHAPURAM | Nainarkoil | Vaniya Vallam (Nainarkoil) | 9.546 | 78.695 | 02/06/18 | 8.2 | 870 | 320 | 60 | 41 | 46 | 9 | 244 | 124 | 33 | 31 | 0.52 |
| 428 | SALEM | Vembadithalam | Akkaraikadu | 11.567 | 78.084 | 30.5.18 | 7.9 | 4480 | 710 | 104 | 109 | 704 | 2 | 726 | 787 | 446 | 87 | 0.51 |
| 429 | SALEM | Vembadithalam | ATTAYAMPATTI | 11.525 | 78.075 | 30.5.18 | 7.6 | 1540 | 600 | 44 | 119 | 67 | 5 | 354 | 213 | 24 | 166 | 1.40 |
| 430 | SALEM | Vembadithalam | Attayampatti Ghss | 11.525 | 78.075 | 30.5.18 | 8.1 | 1740 | 540 | 88 | 78 | 138 | 16 | 433 | 191 | 173 | 59 | 1.10 |
| 431 | SALEM | Vembadithalam | Attayampatti S.Puram | 11.525 | 78.075 | 30.5.18 | 8 | 3990 | 890 | 132 | 136 | 506 | 3 | 531 | 312 | 1046 | 42 | 1.40 |
| 432 | SALEM | Attur | ATTUR | 11.600 | 78.608 | 1.06.18 | 8 | 1063 | 320 | 96 | 19 | 92 | 9 | 336 | 113 | 58 | 43 | 1.00 |

| SI_NO | DHQ_NAME | FirkaName | LOCATION | LAT | LONG | DOC | PH | EC | TH | Ca | Mg | Na | K | HCO3 | Cl | SO4 | NO3 | F |
|-------|----------|------------------|----------------------------|--------|--------|----------|-----|------|------|-----|-----|------|----|------|------|-----|-----|------|
| 433 | SALEM | Attur | Attur Fire St. | 11.600 | 78.608 | 1.6.2018 | 7.9 | 1913 | 640 | 108 | 90 | 143 | 4 | 433 | 312 | 58 | 123 | 0.41 |
| 434 | SALEM | Panamarathupatti | Ayodhyapattinam | 11.670 | 78.239 | 28.5.18 | 8 | 2940 | 590 | 68 | 102 | 414 | 6 | 519 | 411 | 370 | 127 | 0.42 |
| 435 | SALEM | Poolampatti | CHITTOOR | 11.644 | 77.825 | 27.5.18 | 8 | 627 | 230 | 36 | 34 | 37 | 2 | 214 | 71 | 14 | 27 | 1.00 |
| 436 | SALEM | KONDALAMPATTI | Dhasanaickanpatty Dw | 11.609 | 78.145 | 30.5.18 | 8 | 2740 | 670 | 96 | 105 | 322 | 4 | 671 | 333 | 269 | 88 | 0.92 |
| 437 | SALEM | Ernapuram | Elampillai Dw | 11.609 | 78.011 | 27.5.18 | 7.8 | 4470 | 930 | 172 | 122 | 580 | 34 | 470 | 631 | 778 | 173 | 1.70 |
| 438 | SALEM | Gangavalli | Gangavalli | 11.496 | 78.650 | 26.5.18 | 8.1 | 2130 | 650 | 64 | 119 | 189 | 4 | 641 | 191 | 206 | 61 | 0.89 |
| 439 | SALEM | Gangavalli | Gudamali Dw | 11.460 | 78.588 | 26.5.18 | 8 | 2600 | 860 | 104 | 146 | 207 | 4 | 445 | 397 | 331 | 44 | 0.89 |
| 440 | SALEM | Edappadi | Idapadi New | 11.592 | 77.842 | 27.5.18 | 8.1 | 2260 | 480 | 56 | 83 | 283 | 6 | 580 | 248 | 206 | 75 | 1.60 |
| 441 | SALEM | Edappadi | Jalakandapuram | 11.584 | 77.850 | 27.5.18 | 8.1 | 2000 | 520 | 88 | 73 | 189 | 57 | 635 | 128 | 221 | 83 | 0.23 |
| 442 | SALEM | Kadayampatti | KADAYAMPATTI | 11.854 | 78.083 | 29.5.18 | 7.6 | 1770 | 650 | 104 | 95 | 106 | 2 | 445 | 284 | 48 | 74 | 1.50 |
| 443 | SALEM | Edappadi | Kadayampatty | 11.584 | 77.850 | 29.5.18 | 7.9 | 2210 | 790 | 156 | 97 | 143 | 5 | 555 | 284 | 202 | 47 | 1.40 |
| 444 | SALEM | Edappadi | Karumbapatti | 11.582 | 77.861 | 27.5.18 | 8.2 | 2140 | 140 | 16 | 24 | 322 | 6 | 561 | 149 | 134 | 45 | 1.80 |
| 445 | SALEM | Kattukkottai | Kattukkottai Dw | 11.603 | 78.669 | 01.6.18 | 7.8 | 2700 | 650 | 120 | 85 | 322 | 2 | 342 | 404 | 326 | 193 | 0.82 |
| 446 | SALEM | Malliyakarai | Keeripatti | 11.542 | 78.492 | 26.5.18 | 7.7 | 5360 | 1820 | 232 | 301 | 398 | 1 | 427 | 1078 | 725 | 63 | 1.50 |
| 447 | SALEM | Konganapuram | KONGANAPURAM | 11.571 | 77.899 | 27.5.18 | 7.8 | 1399 | 430 | 80 | 56 | 110 | 22 | 427 | 128 | 86 | 95 | 1.70 |
| 448 | SALEM | Konganapuram | Konganapuram Dw | 11.571 | 77.899 | 30.5.18 | 7.9 | 1520 | 450 | 108 | 44 | 138 | 23 | 433 | 135 | 154 | 87 | 1.10 |
| 449 | SALEM | Kolathur | KULATHUR | 11.847 | 77.747 | 27.5.18 | 7.8 | 2420 | 710 | 120 | 100 | 235 | 7 | 268 | 312 | 432 | 125 | 0.98 |
| 450 | SALEM | Thevur | KULLAMPATTI | 11.583 | 77.792 | 27.5.18 | 8.1 | 1360 | 360 | 44 | 61 | 147 | 4 | 439 | 99 | 106 | 92 | 1.20 |
| 451 | SALEM | Panamarathupatti | Mallur1 | 11.538 | 78.146 | 30.5.18 | 7.9 | 2350 | 520 | 40 | 102 | 283 | 30 | 671 | 220 | 240 | 74 | 1.80 |
| 452 | SALEM | Vembadithalam | Mamudi | 11.533 | 78.052 | 30.5.18 | 7.7 | 6090 | 1260 | 240 | 160 | 805 | 47 | 616 | 1234 | 691 | 128 | 0.42 |
| 453 | SALEM | Mettur | Masilapalayam Dw | 11.809 | 77.789 | 27.5.18 | 8.1 | 1070 | 380 | 72 | 49 | 69 | 2 | 366 | 64 | 96 | 54 | 1.00 |
| 454 | SALEM | Mecheri | Mecheri | 11.829 | 77.946 | 27.5.18 | 7.7 | 4500 | 1280 | 132 | 231 | 460 | 4 | 494 | 596 | 840 | 172 | 0.98 |
| 455 | SALEM | Mettur | Mettur (Karumalikoodal) Dw | 11.808 | 77.830 | 27.5.18 | 8.1 | 1085 | 260 | 68 | 22 | 127 | 1 | 281 | 78 | 168 | 25 | 1.70 |
| 456 | SALEM | Suramangalam | Naikarapatty Dw | 11.622 | 78.106 | 30.5.18 | 7.9 | 6440 | 1000 | 80 | 194 | 1012 | 18 | 738 | 1248 | 754 | 85 | 1.40 |
| 457 | SALEM | Nangavalli | NANGAVALLI | 11.758 | 77.896 | 27.5.18 | 8 | 3490 | 600 | 60 | 109 | 522 | 9 | 610 | 518 | 336 | 203 | 1.60 |
| 458 | SALEM | Omalur | Omalur | 11.742 | 78.044 | 29.5.18 | 8 | 4870 | 940 | 208 | 102 | 667 | 34 | 610 | 744 | 634 | 269 | 1.10 |

| SI_NO | DHQ_NAME | FirkaName | LOCATION | LAT | LONG | DOC | PH | EC | TH | Ca | Mg | Na | K | HCO3 | Cl | SO4 | NO3 | F |
|-------|----------|---------------------|----------------------|--------|--------|---------|-----|-------|------|-----|-----|------|----|------|------|------|-----|------|
| 459 | SALEM | Gangavalli | P.Goundanpalyam | 11.467 | 78.483 | 01.6.18 | 8.1 | 2330 | 360 | 80 | 39 | 290 | 14 | 458 | 241 | 293 | 186 | 0.46 |
| 460 | SALEM | Pethanaickanpalayam | P.N.Palayam Dw | 11.646 | 78.514 | 01.6.18 | 7.9 | 2470 | 670 | 96 | 105 | 258 | 3 | 299 | 390 | 331 | 111 | 0.75 |
| 461 | SALEM | Vembadithalam | Palampatti | 11.569 | 78.072 | 30.5.18 | 7.6 | 6970 | 1660 | 248 | 253 | 842 | 5 | 561 | 1531 | 758 | 109 | 1.70 |
| 462 | SALEM | RF | Panamarathupatti2 | 11.590 | 78.193 | 30.5.18 | 7.9 | 2960 | 620 | 40 | 126 | 391 | 7 | 500 | 333 | 456 | 142 | 1.10 |
| 463 | SALEM | Vembadithalam | Paparpatti Rlw | 11.526 | 78.056 | 30.5.18 | 7.7 | 8400 | 1620 | 288 | 219 | 1196 | 5 | 354 | 1815 | 1200 | 154 | 1.00 |
| 464 | SALEM | Veerapandi | Pincheyai Kodu | 11.592 | 78.111 | 30.5.18 | 7.7 | 5300 | 1440 | 416 | 97 | 566 | 2 | 317 | 1319 | 475 | 68 | 1.10 |
| 465 | SALEM | Pethanaickanpalayam | PN PALAYAM | 11.647 | 78.513 | 01.6.18 | 7.3 | 2440 | 610 | 116 | 78 | 283 | 1 | 610 | 404 | 106 | 53 | 1.50 |
| 466 | SALEM | Salem Town | Ponnammapet Dw | 11.664 | 78.177 | 31.5.18 | 8.1 | 1506 | 300 | 28 | 56 | 207 | 2 | 445 | 71 | 211 | 82 | 0.98 |
| 467 | SALEM | Veerapandi | Pulaveri | 11.608 | 78.108 | 30.5.18 | 7.4 | 10880 | 3450 | 560 | 498 | 938 | 2 | 262 | 3013 | 950 | 47 | 1.50 |
| 468 | SALEM | Thalaivasal | Puthur Dw | 11.626 | 78.783 | 01.6.18 | 8.1 | 2600 | 370 | 44 | 63 | 437 | 2 | 427 | 326 | 427 | 72 | 2.00 |
| 469 | SALEM | Suramangalam | S.K.Garden Nathimedi | 11.639 | 78.125 | 30.5.18 | 8 | 1753 | 490 | 60 | 83 | 179 | 1 | 391 | 177 | 221 | 93 | 0.54 |
| 470 | SALEM | Salem Town | Salem | 11.659 | 78.166 | 31.5.18 | 8 | 5020 | 1140 | 80 | 228 | 644 | 3 | 873 | 879 | 538 | 28 | 1.60 |
| 471 | SALEM | Salem Town | Salem Bankhouse | 11.667 | 78.158 | 31.5.18 | 8.2 | 1690 | 550 | 92 | 78 | 133 | 2 | 372 | 156 | 221 | 105 | 0.92 |
| 472 | SALEM | Nangavalli | SAMUDRAM | 11.747 | 77.931 | 27.5.18 | 7.5 | 2840 | 910 | 176 | 114 | 230 | 15 | 506 | 312 | 528 | 33 | 2.10 |
| 473 | SALEM | Gangavalli | SENDARAPATTI | 11.438 | 78.500 | 26.5.18 | 7.7 | 2720 | 540 | 76 | 85 | 375 | 7 | 452 | 383 | 432 | 3 | 1.40 |
| 474 | SALEM | Vazhappadi | Seshanchavadi | 11.655 | 78.338 | 1.6.18 | 7.8 | 2600 | 800 | 164 | 95 | 230 | 2 | 287 | 383 | 384 | 153 | 1.40 |
| 475 | SALEM | Veerapandi | Sevantampatti | 11.558 | 78.092 | 30.5.18 | 7.6 | 11670 | 2350 | 240 | 425 | 1615 | 1 | 653 | 3049 | 960 | 32 | 1.90 |
| 476 | SALEM | Suramangalam | Sivadapuram Dw | 11.647 | 78.109 | 27.5.18 | 8.1 | 4420 | 1170 | 36 | 262 | 483 | 18 | 665 | 744 | 595 | 26 | 0.92 |
| 477 | SALEM | Karippatti | Sukkampatti | 11.717 | 78.275 | 28.5.18 | 8.2 | 2690 | 430 | 40 | 80 | 414 | 2 | 836 | 191 | 269 | 114 | 2.00 |
| 478 | SALEM | Gangavalli | Tammampatti Dw | 11.436 | 78.504 | 26.5.18 | 8.2 | 2110 | 400 | 32 | 78 | 299 | 3 | 525 | 206 | 259 | 74 | 1.62 |
| 479 | SALEM | Thalaivasal | Thalaivasal1 | 11.583 | 78.758 | 26.5.18 | 8.1 | 1530 | 440 | 48 | 78 | 152 | 2 | 427 | 142 | 149 | 82 | 1.40 |
| 480 | SALEM | Malliyakarai | Thandavarayapuram Dw | 11.590 | 78.556 | 01.6.18 | 8 | 3580 | 650 | 64 | 119 | 529 | 2 | 567 | 525 | 485 | 107 | 1.70 |
| 481 | SALEM | Kadayampatti | Tivettipatti | 11.867 | 78.088 | 29.5.18 | 8.2 | 3700 | 700 | 76 | 124 | 529 | 3 | 781 | 425 | 413 | 219 | 1.80 |
| 482 | SALEM | Thalaivasal | Unathur Dw | 11.672 | 78.786 | 01.6.18 | 8.2 | 1000 | 290 | 28 | 53 | 92 | 2 | 439 | 35 | 67 | 15 | 0.92 |
| 483 | SALEM | Suramangalam | Uthamasozhapuram | 11.614 | 78.106 | 30.5.18 | 7.4 | 4810 | 1300 | 172 | 211 | 506 | 12 | 543 | 1127 | 288 | 85 | 1.50 |

| SI_NO | DHQ_NAME | FirkaName | LOCATION | LAT | LONG | DOC | PH | EC | TH | Ca | Mg | Na | K | HCO3 | Cl | SO4 | NO3 | F |
|-------|-----------|-----------------|---------------------|--------|--------|----------|------|------|------|-----|-----|-----|----|------|------|-----|-----|------|
| 484 | SALEM | Vazhappadi | Valappadi | 11.646 | 78.413 | 01.6.18 | 8.1 | 1190 | 370 | 104 | 27 | 99 | 2 | 256 | 142 | 67 | 131 | 0.92 |
| 485 | SALEM | Thirumalaigiri | Vedukathampatty Dw | 11.653 | 78.082 | 27.5.18 | 8 | 3770 | 930 | 116 | 156 | 437 | 6 | 476 | 546 | 509 | 240 | 1.40 |
| 486 | SALEM | Veeraganoor | VEERAGANUR | 11.475 | 78.736 | 26.5.18 | 7.6 | 2220 | 610 | 80 | 100 | 230 | 4 | 555 | 376 | 110 | 8 | 1.10 |
| 487 | SALEM | Vembadithalam | Veerapandi Dw | 11.574 | 78.073 | 30.5.18 | 8 | 4720 | 1040 | 100 | 192 | 621 | 4 | 726 | 1205 | 58 | 49 | 1.40 |
| 488 | SALEM | Poolampatti | Vellanaickenpalayam | 11.614 | 77.808 | 27.5.18 | 8.1 | 940 | 270 | 60 | 29 | 92 | 4 | 207 | 71 | 178 | 24 | 0.62 |
| 489 | SALEM | Kattukkottai | Veppampoondi | 11.534 | 78.756 | 26.5.18 | 8.1 | 485 | 120 | 32 | 10 | 55 | 1 | 134 | 50 | 19 | 47 | 0.42 |
| 490 | SALEM | Veeraganoor | Veraganur Dw | 11.475 | 78.736 | 26.5.18 | 8.1 | 1700 | 530 | 52 | 97 | 161 | 5 | 464 | 319 | 24 | 32 | 0.74 |
| 491 | SALEM | Yercaud | Yercaud | 11.783 | 78.211 | 31.5.18 | 8.1 | 388 | 150 | 40 | 12 | 18 | 4 | 85 | 35 | 38 | 42 | 0.42 |
| 492 | SIVAGANGA | SIVAGANGAI | Annanagar | 9.900 | 78.517 | 01/06/18 | 7.5 | 860 | 350 | 108 | 19 | 28 | 20 | 256 | 106 | 39 | 37 | 0.72 |
| 493 | SIVAGANGA | PALLATHUR | Chettinadu | 10.163 | 78.779 | 06/06/18 | 8 | 2490 | 390 | 80 | 46 | 391 | 8 | 665 | 432 | 77 | 20 | 1.80 |
| 494 | SIVAGANGA | KALLAL | Devakottai1 | 9.950 | 78.667 | 06/06/18 | 8.1 | 760 | 240 | 60 | 22 | 44 | 82 | 104 | 78 | 139 | 25 | 0.79 |
| 495 | SIVAGANGA | SILUKKAPATTI | Kalayarkoil | 9.842 | 78.622 | 01/08/18 | 7.47 | 1192 | 470 | 124 | 39 | 51 | 5 | 177 | 277 | 18 | 37 | 0.62 |
| 496 | SIVAGANGA | KALLAL | Kallal | 9.983 | 78.667 | 31/5/18 | 8.1 | 400 | 100 | 40 | 2 | 23 | 39 | 134 | 35 | 24 | 19 | 0.51 |
| 497 | SIVAGANGA | KANDADEVI | Karaiyadi | 10.001 | 78.769 | 06/06/18 | 8 | 950 | 400 | 112 | 29 | 32 | 10 | 275 | 142 | 50 | 27 | 1.00 |
| 498 | SIVAGANGA | S.S.KOTTAI | Manakudi | 10.108 | 78.533 | 31/5/18 | 7.5 | 879 | 220 | 36 | 32 | 92 | 11 | 384 | 57 | 6 | 34 | 1.20 |
| 499 | SIVAGANGA | SEIKALATHUR | Manamadurai | 9.708 | 78.475 | 01/06/18 | 7.5 | 2050 | 920 | 268 | 61 | 38 | 3 | 342 | 496 | 15 | 31 | 0.75 |
| 500 | SIVAGANGA | SEIKALATHUR | Manamadurai2 | 9.688 | 78.453 | 01/06/18 | 7.8 | 1464 | 550 | 84 | 83 | 86 | 3 | 397 | 241 | 48 | 43 | 0.92 |
| 501 | SIVAGANGA | MUTHANENTHAL | Muthuvendal | 9.742 | 78.400 | 01/06/18 | 8 | 2020 | 380 | 92 | 36 | 276 | 2 | 671 | 248 | 48 | 50 | 1.40 |
| 502 | SIVAGANGA | OKKUR | Okkur | 9.942 | 78.521 | 31/5/18 | 7.9 | 930 | 350 | 60 | 49 | 39 | 19 | 171 | 206 | 14 | 25 | 0.91 |
| 503 | SIVAGANGA | PERIYAKOTTAI(S) | Padamattur | 9.851 | 78.375 | 01/06/18 | 8.2 | 1432 | 260 | 48 | 34 | 207 | 4 | 433 | 106 | 33 | 50 | 1.20 |
| 504 | SIVAGANGA | SAKKOTTAI | Puduvoyal | 10.104 | 78.844 | 06/06/18 | 8.1 | 490 | 200 | 52 | 17 | 17 | 6 | 122 | 60 | 29 | 20 | 0.92 |
| 505 | SIVAGANGA | SAKKOTTAI | Sakkottai | 10.096 | 78.858 | 07/06/18 | 7.9 | 368 | 140 | 36 | 12 | 14 | 8 | 49 | 85 | 1 | 23 | 0.35 |
| 506 | SIVAGANGA | SINGAMPUNARI | Singapuneri | 10.184 | 78.424 | 31/5/18 | 7.4 | 2440 | 680 | 220 | 32 | 230 | 39 | 513 | 440 | 96 | 99 | 0.80 |
| 507 | SIVAGANGA | SINGAMPUNARI | Singapuneri | 10.184 | 78.424 | 31/5/18 | 7.4 | 2950 | 990 | 248 | 90 | 219 | 10 | 409 | 688 | 96 | 87 | 1.00 |
| 508 | SIVAGANGA | OKKUR | Sivaganga1 | 9.954 | 78.486 | 01/06/18 | 8.1 | 3690 | 680 | 180 | 56 | 529 | 12 | 592 | 638 | 384 | 74 | 1.10 |
| 509 | SIVAGANGA | NERKUPPAI | Thirupattur | 10.158 | 78.575 | 31/5/18 | 7.8 | 1590 | 550 | 160 | 36 | 110 | 2 | 342 | 227 | 120 | 79 | 0.34 |
| 510 | SIVAGANGA | THIRUPPATHUR | Tirupathur | 10.108 | 78.600 | 31/5/18 | 8.1 | 3880 | 330 | 72 | 377 | 92 | 2 | 818 | 730 | 187 | 50 | 0.83 |
| 511 | THANJAVUR | Madukkur | Aavikottai | 10.550 | 79.430 | 15/05/18 | 7.3 | 1300 | 330 | 60 | 44 | 121 | 6 | 287 | 255 | 6 | 5 | 0.90 |

| SI_NO | DHQ_NAME | FirkaName | LOCATION | LAT | LONG | DOC | PH | EC | TH | Ca | Mg | Na | K | HCO3 | Cl | SO4 | NO3 | F |
|-------|--------------|------------------|------------------|--------|--------|----------|-----|------|------|-----|-----|-----|----|------|------|-----|-----|------|
| 512 | THANJAVUR | Eachankottai | lcchankottai | 10.650 | 79.180 | 14/05/18 | 6.4 | 157 | 70 | 10 | 11 | 28 | 3 | 31 | 50 | 26 | 5 | 1.10 |
| 513 | THANJAVUR | Nanjikottai | Madigai | 10.720 | 79.210 | 16/05/18 | 7.1 | 624 | 230 | 32 | 36 | 46 | 6 | 195 | 57 | 6 | 148 | 0.80 |
| 514 | THANJAVUR | Vallam | Melvastrachavdi | 10.730 | 79.100 | 15/05/18 | 7 | 665 | 270 | 52 | 34 | 55 | 11 | 232 | 99 | 18 | 14 | 0.90 |
| 515 | THANJAVUR | Aduthurai | Narasinganpetai | 11.040 | 79.510 | 16/05/18 | 7.5 | 1875 | 380 | 72 | 49 | 414 | 24 | 549 | 255 | 468 | 61 | 1.00 |
| 516 | THANJAVUR | Papanasam | Papanasam | 10.930 | 79.280 | 15/05/18 | 7.5 | 640 | 250 | 28 | 44 | 21 | 1 | 73 | 113 | 30 | 16 | 0.70 |
| 517 | THANJAVUR | Thekkur | Pattukottai1 | 10.430 | 79.300 | 17/05/18 | 7.2 | 1310 | 520 | 60 | 90 | 45 | 2 | 323 | 269 | 8 | 5 | 1.40 |
| 518 | THANJAVUR | Thirukkattupalli | Puduchataram | 10.850 | 78.950 | 14/05/18 | 7.5 | 630 | 240 | 28 | 41 | 31 | 2 | 238 | 92 | 3 | 5 | 1.40 |
| 519 | THANJAVUR | Melattur | Pulavarnatham | 10.854 | 79.210 | 15/05/18 | 7 | 1050 | 260 | 40 | 39 | 93 | 10 | 275 | 177 | 23 | 6 | 0.90 |
| 520 | THANJAVUR | Budalur | T.Budalar | 10.790 | 78.980 | 14/05/18 | 7.4 | 4110 | 1290 | 280 | 143 | 225 | 2 | 323 | 1049 | 10 | 5 | 1.40 |
| 521 | THANJAVUR | Melattur | Thirukarukuvur | 10.870 | 79.280 | 17/05/18 | 7.3 | 1585 | 530 | 36 | 107 | 80 | 3 | 488 | 206 | 18 | 33 | 1.40 |
| 522 | THANJAVUR | Thiruvaiyaru | Thiruvaiyaru | 10.890 | 79.110 | 15/05/18 | 7.6 | 7880 | 2040 | 64 | 457 | 701 | 29 | 787 | 1957 | 157 | 8 | 1.40 |
| 523 | THANJAVUR | Tiruchitrambalam | Tiruchidrambalam | 10.370 | 79.200 | 22/05/18 | 7.6 | 2400 | 380 | 88 | 39 | 391 | 2 | 812 | 262 | 139 | 66 | 0.95 |
| 524 | THANJAVUR | Thiruvaiyaru | Vaduvakudi | 10.878 | 79.036 | 28/05/18 | 7.6 | 1184 | 410 | 52 | 68 | 61 | 18 | 354 | 142 | 78 | 20 | 0.90 |
| 525 | THANJAVUR | Vallam | Vallam | 10.720 | 79.060 | 17/05/18 | 7.2 | 510 | 230 | 32 | 36 | 26 | 1 | 165 | 99 | 22 | 5 | 1.30 |
| 526 | THE NILGIRIS | Cherambadi | Cherambadi | 11.513 | 76.275 | 04/06/18 | 6.5 | 155 | 60 | 20 | 2 | 7 | 4 | 37 | 28 | 6 | 6 | 0.22 |
| 527 | THE NILGIRIS | Kotagiri | Mullur | 11.358 | 76.908 | 04/06/18 | 6.5 | 165 | 50 | 24 | 2 | 14 | 2 | 55 | 21 | 5 | 3 | 0.40 |
| 528 | THE NILGIRIS | Sholur | Pykara | 11.467 | 76.613 | 04/06/18 | 7 | 330 | 90 | 28 | 5 | 28 | 4 | 37 | 71 | 12 | 40 | 0.30 |
| 529 | THE NILGIRIS | | Udhagamandalam | 11.397 | 76.700 | 04/06/18 | 6.9 | 593 | 200 | 44 | 22 | 41 | 13 | 98 | 92 | 48 | 37 | 0.50 |
| 530 | THE NILGIRIS | Kotagiri | Wellington | 11.383 | 76.808 | 03/06/18 | 7.5 | 3740 | 640 | 28 | 139 | 575 | 1 | 268 | 510 | 864 | 47 | 0.60 |
| 531 | THENI | Andipatti | Andipatti2 | 9.996 | 77.629 | 13/05/18 | 7.9 | 1330 | 340 | 52 | 51 | 143 | 3 | 427 | 163 | 38 | 32 | 1.87 |
| 532 | THENI | Bodinayakanur | Bodi Dw | 10.001 | 77.348 | 12/05/18 | 7.1 | 596 | 200 | 64 | 10 | 23 | 31 | 244 | 43 | 32 | 22 | 1.04 |
| 533 | THENI | Cumbam | Cumbum | 9.742 | 77.285 | 13/05/18 | 6.5 | 104 | 60 | 24 | 1 | 3 | 2 | 37 | 21 | 3 | 5 | 0.34 |
| 534 | THENI | Devathanapatti | Devadanapatti | 10.153 | 77.658 | 12/05/18 | 7.1 | 609 | 200 | 80 | 1 | 13 | 57 | 244 | 82 | 11 | 7 | 0.87 |
| 535 | THENI | Kandamanur | Gandamanur | 9.918 | 77.522 | 13/05/18 | 7.2 | 3320 | 980 | 196 | 119 | 299 | 18 | 452 | 440 | 432 | 260 | 1.69 |
| 536 | THENI | Cumbam | Gudalur2 | 9.700 | 77.300 | 13/05/18 | 7.7 | 901 | 300 | 36 | 51 | 69 | 8 | 244 | 142 | 29 | 31 | 1.50 |
| 537 | THENI | Theni | Kodangipatti | 9.992 | 77.436 | 12/05/18 | 7.6 | 1370 | 380 | 56 | 58 | 138 | 1 | 531 | 85 | 63 | 65 | 2.56 |
| 538 | THENI | Devathanapatti | Myladumparai Dw | 10.099 | 77.572 | 13/05/18 | 7.4 | 1378 | 530 | 96 | 70 | 61 | 1 | 488 | 142 | 29 | 25 | 1.31 |
| 539 | THENI | Theni | Theni2 | 10.028 | 77.475 | 12/05/18 | 7.2 | 846 | 360 | 100 | 27 | 22 | 8 | 244 | 106 | 45 | 28 | 0.87 |

| SI_NO | DHQ_NAME | FirkaName | LOCATION | LAT | LONG | DOC | PH | EC | TH | Ca | Mg | Na | K | HCO3 | Cl | SO4 | NO3 | F |
|-------|-------------|--------------------|----------------------|--------|--------|----------|-----|------|------|-----|-----|-----|----|------|-----|------|-----|------|
| 540 | THENI | Chinnamanur | Uttamapalayam 1 | 9.808 | 77.333 | 13/05/18 | 6.6 | 101 | 50 | 20 | 1 | 3 | 8 | 37 | 21 | 2 | 4 | 0.25 |
| 541 | THENI | Devathanapatti | Vadugapatti Dw | 10.099 | 77.572 | 12/05/18 | 7 | 192 | 70 | 28 | 1 | 7 | 10 | 61 | 32 | 5 | 3 | 0.54 |
| 542 | THENI | Theni | Veerapandi | 9.963 | 77.450 | 13/05/18 | 7.2 | 812 | 300 | 84 | 22 | 64 | 20 | 427 | 43 | 35 | 37 | 0.91 |
| 543 | THIRUVALLUR | Sholavaram | Alinjivakkam Dw | 13.270 | 80.150 | 12/05/18 | 8.4 | 1247 | 320 | 96 | 19 | 109 | 8 | 104 | 163 | 107 | 28 | 1.00 |
| 544 | THIRUVALLUR | Arani | Arani Dw | 13.330 | 80.080 | 12/05/18 | 7.1 | 1481 | 320 | 52 | 46 | 154 | 3 | 421 | 156 | 96 | 4 | 1.10 |
| 545 | THIRUVALLUR | Minjur | Attipattu | 13.260 | 80.290 | 12/05/18 | 8.2 | 1080 | 260 | 80 | 15 | 94 | 9 | 159 | 163 | 110 | 25 | 0.90 |
| 546 | THIRUVALLUR | Minjur | ATTIPATTU | 13.263 | 80.290 | 12/05/18 | 7.4 | 3020 | 770 | 208 | 61 | 338 | 12 | 458 | 681 | 81 | 131 | 0.90 |
| 547 | THIRUVALLUR | THIRUNINRAVUR | Chettimedu Periurban | 13.110 | 80.020 | 13/05/18 | 6.4 | 1536 | 320 | 44 | 51 | 184 | 9 | 61 | 326 | 72 | 217 | 0.80 |
| 548 | THIRUVALLUR | Kattur | Kadapakkam Dw | 13.380 | 80.290 | 11/05/18 | 7.2 | 4480 | 1210 | 172 | 190 | 421 | 77 | 232 | 744 | 953 | 5 | 1.40 |
| 549 | THIRUVALLUR | KORATTUR | KALLIKUPPAM | 13.137 | 80.169 | 09.05.18 | 7.5 | 7640 | 2600 | 448 | 360 | 535 | 9 | 183 | 496 | 2813 | 25 | 1.50 |
| 550 | THIRUVALLUR | Kanagammachattaram | KANAKAMMAC HATRAM | 13.208 | 79.750 | 11/05/18 | 7.5 | 1251 | 300 | 104 | 10 | 141 | 2 | 183 | 213 | 140 | 53 | 0.40 |
| 551 | THIRUVALLUR | Kanagammachattaram | Kanakammachattaram | 13.210 | 79.750 | 11/05/18 | 7.3 | 3840 | 1000 | 72 | 199 | 327 | 9 | 781 | 581 | 206 | 102 | 1.40 |
| 552 | THIRUVALLUR | THIRUMULLAIVOYIL | Kovilpathagai | 13.140 | 80.100 | 09/05/18 | 6.9 | 4390 | 1330 | 292 | 146 | 358 | 27 | 427 | 730 | 720 | 40 | 1.20 |
| 553 | THIRUVALLUR | THIRUMAZHISAI | MEPPADU | 13.029 | 80.080 | 08/05/18 | 7.7 | 1720 | 490 | 116 | 49 | 156 | 31 | 427 | 135 | 265 | 61 | 0.70 |
| 554 | THIRUVALLUR | Minjur | Minjur Dw | 13.270 | 80.260 | 12/05/18 | 6.9 | 1860 | 430 | 164 | 5 | 199 | 6 | 323 | 291 | 166 | 5 | 1.10 |
| 555 | THIRUVALLUR | THIRUNINRAVUR | Pattabiram Periurban | 13.120 | 80.060 | 09/05/18 | 6.9 | 3700 | 940 | 112 | 160 | 341 | 15 | 610 | 440 | 573 | 20 | 1.00 |
| 556 | THIRUVALLUR | PERIYAPALAYAM | Periyapalyam | 13.310 | 80.050 | 13/05/18 | 7.1 | 1782 | 430 | 124 | 29 | 155 | 32 | 574 | 177 | 82 | 27 | 0.80 |
| 557 | THIRUVALLUR | Ponneri | Ponneri Dw | 13.340 | 80.190 | 11/05/18 | 6.9 | 1135 | 300 | 64 | 34 | 71 | 3 | 287 | 128 | 85 | 6 | 0.80 |
| 558 | THIRUVALLUR | PUZHAL | Pulal New | 13.150 | 80.200 | 12/05/18 | 6.7 | 2130 | 640 | 88 | 102 | 193 | 4 | 116 | 213 | 636 | 17 | 1.70 |
| 559 | THIRUVALLUR | PUZHAL | Redhills | 13.190 | 80.190 | 12/05/18 | 6.8 | 950 | 280 | 44 | 41 | 73 | 14 | 165 | 99 | 180 | 6 | 1.00 |
| 560 | THIRUVALLUR | Kattur | Sangaibedu | 13.330 | 80.290 | 11/05/18 | 7.2 | 2480 | 640 | 60 | 119 | 268 | 15 | 384 | 411 | 305 | 5 | 1.00 |
| 561 | THIRUVALLUR | Thirupalaivanam | Thirupalaivanam Dw | 13.400 | 80.250 | 12/05/18 | 7 | 4530 | 1300 | 136 | 233 | 395 | 71 | 696 | 652 | 691 | 76 | 1.00 |
| 562 | THIRUVALLUR | Kattur | Thiruvellavoyal Dw | 13.330 | 80.280 | 11/05/18 | 6.9 | 1030 | 280 | 88 | 15 | 80 | 14 | 403 | 78 | 24 | 23 | 0.70 |
| 563 | THIRUVALLUR | Poonamallee | THIRVEDKADU | 13.070 | 80.129 | 08/05/18 | 7.7 | 1605 | 460 | 96 | 53 | 157 | 2 | 366 | 255 | 143 | 8 | 0.70 |
| 564 | THIRUVALLUR | THIRUMAZHISAI | Tirumazhisai | 13.060 | 80.060 | 10/05/18 | 6.9 | 1554 | 370 | 120 | 17 | 192 | 4 | 476 | 199 | 135 | 6 | 1.30 |

| SI_NO | DHQ_NAME | FirkaName | LOCATION | LAT | LONG | DOC | PH | EC | TH | Ca | Mg | Na | K | HCO3 | Cl | SO4 | NO3 | F |
|-------|--------------|--------------------|--------------------|--------|--------|----------|-----|------|------|-----|-----|-----|----|------|-----|------|-----|------|
| 565 | THIRUVALLUR | Tiruttani | Tiruttani | 13.190 | 79.610 | 11/05/18 | 6.7 | 1714 | 440 | 72 | 63 | 183 | 3 | 287 | 269 | 166 | 59 | 1.50 |
| 566 | THIRUVALLUR | Thiruvallangadu | Tiruvallangadu | 13.130 | 79.770 | 10/05/18 | 7.1 | 3680 | 1040 | 152 | 160 | 323 | 11 | 604 | 666 | 307 | 5 | 0.90 |
| 567 | THIRUVALLUR | Thiruvallur | Tiruvallur | 13.140 | 79.910 | 10/05/18 | 7.3 | 2340 | 510 | 52 | 92 | 261 | 1 | 494 | 333 | 185 | 58 | 1.40 |
| 568 | THIRUVALLUR | VELLANUR | Veerapuram | 13.170 | 80.120 | 09/05/18 | 7.1 | 1139 | 350 | 88 | 32 | 91 | 2 | 299 | 113 | 90 | 46 | 1.10 |
| 569 | THIRUVALLUR | Sholavaram | Veeraraghapuram | 13.220 | 80.130 | 08/05/18 | 6.4 | 1670 | 410 | 72 | 56 | 145 | 21 | 98 | 142 | 409 | 90 | 1.10 |
| 570 | THIRUVALLUR | VELLANUR | Vellanur | 13.170 | 80.120 | 09/05/18 | 6.8 | 1670 | 450 | 128 | 32 | 144 | 2 | 384 | 213 | 113 | 65 | 1.00 |
| 571 | THIRUVALLUR | Kattur | Voyalur Dw | 13.310 | 80.280 | 11/05/18 | 7 | 2180 | 530 | 80 | 80 | 225 | 2 | 128 | 411 | 346 | 4 | 1.00 |
| 572 | THIRUVARUR | Mannargudi | Mannargudi(A) | 10.680 | 79.470 | 14/05/18 | 6.9 | 1030 | 320 | 40 | 53 | 105 | 40 | 238 | 213 | 43 | 68 | 1.10 |
| 573 | THIRUVARUR | Nidamangalam | Needamangalam | 10.750 | 79.470 | 16/05/18 | 7.5 | 1216 | 430 | 24 | 90 | 96 | 7 | 421 | 170 | 34 | 30 | 1.30 |
| 574 | THIRUVARUR | Kootheranallur | Pangal | 10.720 | 79.640 | 17/05/18 | 7.5 | 3860 | 880 | 76 | 168 | 343 | 12 | 531 | 808 | 91 | 10 | 1.30 |
| 575 | THIRUVARUR | THIRUVIZHIMAZHALAI | Peralam | 10.960 | 79.570 | 16/05/18 | 7.8 | 1128 | 290 | 24 | 56 | 102 | 3 | 366 | 85 | 47 | 111 | 1.40 |
| 576 | THIRUVARUR | Muthupet | Thillaivilagam | 10.370 | 79.590 | 15/05/18 | 7.2 | 313 | 80 | 12 | 12 | 68 | 6 | 128 | 50 | 28 | 2 | 1.00 |
| 577 | THOOTHUKKUDI | Deivaseyalpura m | Devachayalpura m | 8.734 | 77.919 | 01/05/18 | 7.2 | 1243 | 570 | 140 | 53 | 61 | 9 | 330 | 128 | 154 | 122 | 1.32 |
| 578 | THOOTHUKKUDI | Eppodumvendra n | Eppodumvendra m Dw | 9.028 | 78.044 | 01/05/18 | 7.4 | 4400 | 660 | 160 | 63 | 412 | 23 | 427 | 525 | 432 | 74 | 1.59 |
| 579 | THOOTHUKKUDI | Ettayapuram | Ettayapuram | 9.126 | 78.000 | 01/05/18 | 7.5 | 1620 | 420 | 104 | 39 | 180 | 23 | 421 | 135 | 288 | 12 | 0.75 |
| 580 | THOOTHUKKUDI | Kalugumalai | Kallurani Dw | 9.143 | 77.772 | 01/05/18 | 7.4 | 4140 | 650 | 112 | 90 | 656 | 3 | 525 | 347 | 1056 | 54 | 2.00 |
| 581 | THOOTHUKKUDI | Kalugumalai | Kalugumalai | 9.144 | 77.706 | 01/05/18 | 7.4 | 3360 | 1010 | 212 | 117 | 299 | 5 | 311 | 666 | 432 | 41 | 1.64 |
| 582 | THOOTHUKKUDI | Vilathikulam | Karisalkulam | 9.150 | 78.167 | 01/05/18 | 7.6 | 1060 | 420 | 92 | 46 | 46 | 3 | 384 | 106 | 38 | 41 | 1.31 |
| 583 | THOOTHUKKUDI | Kayathar | Kayattar | 8.944 | 77.775 | 1.5.18 | 7.4 | 538 | 200 | 76 | 2 | 23 | 16 | 220 | 35 | 34 | 20 | 1.45 |
| 584 | THOOTHUKKUDI | Kovilpatti | Kovilpatti | 9.175 | 77.875 | 01/05/18 | 7.3 | 1873 | 610 | 172 | 44 | 147 | 5 | 452 | 248 | 77 | 157 | 0.93 |
| 585 | THOOTHUKKUDI | Udangudi | Kulasekharaptn m | 8.400 | 78.054 | 01/05/18 | 7.4 | 1160 | 370 | 76 | 44 | 92 | 8 | 305 | 128 | 96 | 62 | 0.47 |
| 586 | THOOTHUKKUDI | Eppodumvendra n | Kurukkuchalai | 8.931 | 78.092 | 01/05/18 | 7.5 | 1847 | 470 | 112 | 46 | 207 | 3 | 452 | 142 | 336 | 15 | 1.36 |
| 587 | THOOTHUKKUDI | Vallanad | Maniyachi1 | 8.833 | 77.896 | 01/05/18 | 7.4 | 1220 | 330 | 80 | 32 | 127 | 12 | 482 | 106 | 48 | 34 | 0.77 |
| 588 | THOOTHUKKUDI | Vedanatham | Mettupanaiyur Dw | 8.911 | 78.171 | 01/05/18 | 7.2 | 709 | 275 | 76 | 21 | 30 | 8 | 244 | 71 | 39 | 4 | 0.85 |
| 589 | THOOTHUKKUDI | Arumugamangalam | Mukkani Dw | 8.634 | 78.074 | 01/05/18 | 7.3 | 1375 | 550 | 148 | 44 | 58 | 10 | 433 | 177 | 77 | 10 | 0.99 |
| 590 | THOOTHUKKUDI | Ottapidaram | Muppilipatti Dw | 8.901 | 78.026 | 01/05/18 | 7.3 | 1447 | 510 | 160 | 27 | 85 | 20 | 445 | 177 | 48 | 68 | 0.91 |

| SI_NO | DHQ_NAME | FirkaName | LOCATION | LAT | LONG | DOC | PH | EC | TH | Ca | Mg | Na | K | HCO3 | Cl | SO4 | NO3 | F |
|-------|-----------------|---------------------------------|---------------------|--------|--------|----------|-----|-------|------|------|-----|------|----|------|------|------|-----|------|
| 591 | THOOTHUKKUDI | ILAYARASANEN DAL | Naduvapatty | 9.242 | 77.801 | 01/05/18 | 7 | 370 | 150 | 56 | 2 | 16 | 4 | 122 | 35 | 29 | 19 | 0.98 |
| 592 | THOOTHUKKUDI | Pudur | Nagalapuram | 9.233 | 78.131 | 01/05/18 | 7.3 | 1700 | 510 | 172 | 19 | 161 | 4 | 311 | 305 | 144 | 37 | 1.11 |
| 593 | THOOTHUKKUDI | Udangudi | Nazareth | 8.438 | 77.974 | 01/05/18 | 7 | 6190 | 2200 | 672 | 126 | 460 | 16 | 256 | 801 | 1584 | 270 | 0.98 |
| 594 | THOOTHUKKUDI | Srivenkateswarapuram | Saidunganallur | 8.496 | 77.833 | 01/05/18 | 7.1 | 1102 | 450 | 112 | 41 | 46 | 8 | 214 | 170 | 82 | 75 | 1.08 |
| 595 | THOOTHUKKUDI | Sattankulam | Sathankulam-N | 8.444 | 77.900 | 01/05/18 | 7.3 | 3440 | 690 | 248 | 17 | 483 | 8 | 476 | 588 | 384 | 157 | 1.23 |
| 596 | THOOTHUKKUDI | Srivaikundam | Srivaikundam1 | 8.625 | 77.908 | 1.5.18 | 7.4 | 549 | 210 | 56 | 17 | 23 | 7 | 183 | 50 | 41 | 1 | 1.41 |
| 597 | THOOTHUKKUDI | Tiruchendur | Tiruchendur-E | 8.494 | 78.122 | 01/05/18 | 7.3 | 3260 | 540 | 128 | 53 | 483 | 23 | 421 | 510 | 384 | 175 | 1.15 |
| 598 | THOOTHUKKUDI | Tiruchendur | Tiruchendur-W | 8.496 | 78.121 | 01/05/18 | 7.4 | 1210 | 370 | 100 | 29 | 104 | 17 | 433 | 142 | 67 | 5 | 1.13 |
| 599 | THOOTHUKKUDI | Thoothukudi | Tuticorin1 | 8.808 | 78.139 | 01/05/18 | 7.4 | 11700 | 1950 | 280 | 304 | 1840 | 2 | 598 | 1950 | 2592 | 28 | 1.79 |
| 600 | THOOTHUKKUDI | Udangudi | Udangudi Dw | 8.434 | 78.029 | 01/05/18 | 7.1 | 11710 | 5050 | 1060 | 583 | 391 | 36 | 104 | 3970 | 265 | 2 | 1.31 |
| 601 | THOOTHUKKUDI | Muthulapuram | Vembur | 9.325 | 78.082 | 01/05/18 | 7.6 | 772 | 290 | 52 | 39 | 34 | 5 | 323 | 50 | 21 | 13 | 1.51 |
| 602 | THOOTHUKKUDI | Vilathikulam | Vilathikulam | 9.125 | 78.168 | 01/05/18 | 7.5 | 1426 | 180 | 32 | 24 | 239 | 3 | 427 | 177 | 77 | 25 | 1.17 |
| 603 | TIRUCHIRAPPALLI | SRIRANGAM | Allur | 10.872 | 78.632 | 11/06/18 | 7.2 | 948 | 220 | 44 | 27 | 79 | 47 | 275 | 106 | 63 | 12 | 0.22 |
| 604 | TIRUCHIRAPPALLI | VAIYAMPATTI | Ayyarmalai | 10.525 | 78.293 | 06/06/18 | 7.4 | 1475 | 420 | 88 | 49 | 138 | 9 | 330 | 248 | 63 | 65 | 0.40 |
| 605 | TIRUCHIRAPPALLI | MANIKANDAM | Chattirapatti | 10.740 | 78.580 | 19/05/18 | 7.6 | 790 | 340 | 24 | 68 | 39 | 1 | 391 | 99 | 9 | 5 | 1.40 |
| 606 | TIRUCHIRAPPALLI | VAIYAMPATTI | Echampatti | 10.513 | 78.252 | 06/06/18 | 7.3 | 2880 | 690 | 120 | 95 | 336 | 15 | 403 | 553 | 278 | 44 | 0.77 |
| 607 | TIRUCHIRAPPALLI | Vengur | Kattur | 10.800 | 78.740 | 17/05/18 | 7.5 | 2140 | 520 | 60 | 90 | 258 | 19 | 641 | 269 | 100 | 127 | 1.10 |
| 608 | TIRUCHIRAPPALLI | Kallakkudi | Kilarasanur | 11.000 | 78.990 | 16/05/18 | 7.1 | 320 | 110 | 32 | 7 | 19 | 2 | 61 | 28 | 42 | 19 | 0.20 |
| 609 | TIRUCHIRAPPALLI | SRIRANGAM | Kollidam Karai | 10.870 | 78.690 | 15/05/18 | 7.4 | 995 | 240 | 24 | 44 | 94 | 14 | 305 | 85 | 60 | 90 | 0.90 |
| 610 | TIRUCHIRAPPALLI | VAIYAMPATTI | Kovilpatty | 10.550 | 78.300 | 15/05/18 | 7.4 | 2790 | 760 | 148 | 95 | 244 | 26 | 342 | 744 | 28 | 5 | 1.10 |
| 611 | TIRUCHIRAPPALLI | TRICHY EAST TALUK-TRICHY SOUTH | Lic Colonyknagar | 10.760 | 78.680 | 14/05/18 | 7.6 | 1764 | 520 | 76 | 80 | 178 | 2 | 403 | 333 | 45 | 78 | 1.10 |
| 612 | TIRUCHIRAPPALLI | Manapparai | Manapparai | 10.610 | 78.430 | 18/05/18 | 7.7 | 2490 | 780 | 120 | 117 | 164 | 10 | 415 | 461 | 42 | 172 | 1.40 |
| 613 | TIRUCHIRAPPALLI | Manapparai | Manapparai 2 | 10.610 | 78.430 | 15/05/18 | 7.6 | 2080 | 440 | 84 | 56 | 224 | 6 | 348 | 340 | 104 | 114 | 1.30 |
| 614 | TIRUCHIRAPPALLI | Manapparai | Muthupandiyan patti | 10.640 | 78.450 | 15/05/18 | 7.5 | 660 | 250 | 32 | 41 | 32 | 2 | 232 | 85 | 32 | 5 | 1.30 |
| 615 | TIRUCHIRAPPALLI | TRICHY EAST TALUK -TRICHY NORTH | Oodathurai Odakarai | 10.840 | 78.700 | 17/05/18 | 7.3 | 870 | 330 | 36 | 58 | 44 | 10 | 323 | 121 | 38 | 5 | 1.30 |
| 616 | TIRUCHIRAPPALLI | THURAIYUR | Ookaeri | 11.210 | 78.550 | 15/05/18 | 7.6 | 1060 | 400 | 52 | 66 | 36 | 2 | 232 | 106 | 57 | 145 | 1.10 |

| SI_NO | DHQ_NAME | FirkaName | LOCATION | LAT | LONG | DOC | PH | EC | TH | Ca | Mg | Na | K | HCO3 | Cl | SO4 | NO3 | F |
|-------|-----------------|--------------------------------|------------------|--------|--------|----------|-----|------|------|-----|-----|-----|----|------|------|-----|-----|------|
| 617 | TIRUCHIRAPPALLI | MANNACHANALLUR | Peranmangalam | 10.990 | 78.650 | 15/05/18 | 7.5 | 2860 | 630 | 56 | 119 | 352 | 14 | 635 | 425 | 200 | 116 | 1.50 |
| 618 | TIRUCHIRAPPALLI | PULIVALAM | Pulivalam | 11.020 | 78.640 | 17/05/18 | 7.4 | 3790 | 810 | 188 | 83 | 484 | 16 | 342 | 674 | 385 | 270 | 1.50 |
| 619 | TIRUCHIRAPPALLI | PULLAMBADI | Pullambadi1 | 10.940 | 78.910 | 15/05/18 | 7.6 | 5640 | 1380 | 176 | 228 | 591 | 51 | 586 | 1510 | 129 | 17 | 1.20 |
| 620 | TIRUCHIRAPPALLI | TRICHY EAST TALUK-TRICHY SOUTH | Sembattu | 10.750 | 78.710 | 16/05/18 | 7.8 | 2350 | 850 | 48 | 177 | 83 | 4 | 494 | 454 | 8 | 2 | 1.00 |
| 621 | TIRUCHIRAPPALLI | KARIYAMANICKAM | Siruganur | 11.000 | 78.730 | 16/05/18 | 7.8 | 1270 | 300 | 28 | 56 | 146 | 3 | 439 | 142 | 52 | 45 | 1.30 |
| 622 | TIRUCHIRAPPALLI | SRIRANGAM | Srirangam | 10.860 | 78.720 | 14/05/18 | 7.7 | 964 | 380 | 24 | 78 | 41 | 2 | 366 | 99 | 73 | 5 | 0.50 |
| 623 | TIRUCHIRAPPALLI | PULLAMBADI | Thiruvellarai | 10.950 | 78.950 | 29/05/18 | 7.6 | 1667 | 450 | 72 | 66 | 125 | 86 | 500 | 170 | 73 | 163 | 0.80 |
| 624 | TIRUCHIRAPPALLI | THOTTIYAM | Thottiyam | 10.990 | 78.330 | 18/05/18 | 7.4 | 387 | 210 | 44 | 24 | 17 | 4 | 116 | 71 | 15 | 10 | 0.90 |
| 625 | TIRUCHIRAPPALLI | THURAIYUR | Thuraiyur | 11.150 | 78.600 | 14/05/18 | 7.7 | 2150 | 580 | 40 | 117 | 219 | 2 | 409 | 397 | 31 | 197 | 1.10 |
| 626 | TIRUCHIRAPPALLI | Tiruverumbur | Thuvakkudi | 10.750 | 78.830 | 15/05/18 | 7.3 | 1263 | 340 | 44 | 56 | 126 | 10 | 250 | 227 | 37 | 98 | 0.80 |
| 627 | TIRUCHIRAPPALLI | TRICHY EAST TALUK-TRICHY SOUTH | Tiruchirappalli1 | 10.790 | 78.710 | 29/05/18 | 6.8 | 988 | 400 | 84 | 46 | 37 | 14 | 110 | 142 | 202 | 11 | 0.70 |
| 628 | TIRUCHIRAPPALLI | SRIRANGAM | Tiruvanaikovil | 10.850 | 78.710 | 28/05/18 | 7 | 156 | 80 | 20 | 7 | 3 | 2 | 61 | 21 | 9 | 1 | 0.50 |
| 629 | TIRUCHIRAPPALLI | ANDANALLUR | Tiruvasi | 10.891 | 78.532 | 29/05/18 | 7.8 | 2090 | 510 | 40 | 100 | 187 | 77 | 513 | 319 | 157 | 9 | 1.00 |
| 630 | TIRUCHIRAPPALLI | TRICHY EAST TALUK-TRICHY SOUTH | Trichy-Urban | 10.790 | 78.710 | 30/05/18 | 7.4 | 2840 | 820 | 104 | 136 | 237 | 44 | 616 | 581 | 85 | 1 | 1.10 |
| 631 | TIRUCHIRAPPALLI | Thumbalam | Tumbalam | 11.030 | 78.430 | 29/05/18 | 7.7 | 1410 | 460 | 28 | 95 | 114 | 10 | 415 | 163 | 83 | 78 | 1.10 |
| 632 | TIRUCHIRAPPALLI | UPPILIYAPURAM | Uppiliyapuram | 11.260 | 78.520 | 28/05/18 | 7.9 | 1740 | 620 | 36 | 129 | 121 | 3 | 574 | 241 | 61 | 16 | 1.30 |
| 633 | TIRUCHIRAPPALLI | VAIYAMPATTI | Vaiyampatty | 10.550 | 78.300 | 30/05/18 | 7.6 | 2960 | 820 | 80 | 151 | 287 | 12 | 476 | 610 | 220 | 9 | 1.50 |
| 634 | TIRUCHIRAPPALLI | VALADI | Vengakudi | 10.910 | 78.720 | 29/05/18 | 7.7 | 1126 | 460 | 32 | 92 | 44 | 3 | 452 | 106 | 47 | 19 | 1.50 |
| 635 | TIRUNELVELI | Madhavakurichi | Abishekapatti | 8.763 | 77.640 | 01/05/18 | 6.6 | 169 | 50 | 16 | 2 | 14 | 4 | 49 | 21 | 10 | 6 | 1.19 |
| 636 | TIRUNELVELI | ALANKULAM | Alangulam1 | 8.863 | 77.506 | 01/05/18 | 7.1 | 1320 | 370 | 80 | 41 | 124 | 15 | 354 | 234 | 34 | 3 | 1.26 |
| 637 | TIRUNELVELI | VENKADAMPATI | Alwarkurichi | 8.792 | 77.433 | 01/05/18 | 7.4 | 673 | 280 | 40 | 44 | 23 | 2 | 244 | 60 | 38 | 8 | 1.94 |
| 638 | TIRUNELVELI | Cheranmahadevi | Ambasamudram1 | 8.700 | 77.439 | 01/05/18 | 7.1 | 481 | 160 | 40 | 15 | 28 | 8 | 153 | 50 | 19 | 12 | 1.64 |
| 639 | TIRUNELVELI | Cheranmahadevi | Cheranmadevi(A) | 8.684 | 77.566 | 01/05/18 | 7.5 | 1456 | 290 | 44 | 44 | 196 | 2 | 403 | 220 | 58 | 24 | 1.69 |
| 640 | TIRUNELVELI | PALAYAMKOTTAI | Govt.Eng College | 8.686 | 77.727 | 01/05/18 | 7.2 | 996 | 390 | 76 | 49 | 37 | 1 | 232 | 142 | 48 | 37 | 0.88 |

| SI_NO | DHQ_NAME | FirkaName | LOCATION | LAT | LONG | DOC | PH | EC | TH | Ca | Mg | Na | K | HCO3 | Cl | SO4 | NO3 | F |
|-------|-------------|----------------|----------------------|-------|--------|----------|-----|------|------|-----|-----|-----|----|------|-----|-----|-----|------|
| 641 | TIRUNELVELI | RF | Idaikkal | 8.533 | 77.465 | 01/05/18 | 7 | 320 | 110 | 36 | 5 | 23 | 4 | 116 | 21 | 24 | 20 | 1.07 |
| 642 | TIRUNELVELI | Kadayanallur | Kadayanallur1 | 9.083 | 77.350 | 01/05/18 | 7.6 | 2940 | 1050 | 148 | 165 | 196 | 6 | 232 | 659 | 336 | 3 | 1.57 |
| 643 | TIRUNELVELI | ERUVADI | Kalakkadu | 8.513 | 77.542 | 01/05/18 | 7.3 | 570 | 230 | 40 | 32 | 28 | 4 | 183 | 71 | 39 | 12 | 1.01 |
| 644 | TIRUNELVELI | TISAYANVILAI | Kuttam | 8.317 | 77.942 | 01/05/18 | 7.4 | 765 | 290 | 52 | 39 | 41 | 8 | 244 | 78 | 43 | 43 | 1.53 |
| 645 | TIRUNELVELI | Manur | Manur1 | 8.863 | 77.653 | 01/05/18 | 7 | 277 | 90 | 28 | 5 | 23 | 4 | 61 | 43 | 19 | 12 | 0.59 |
| 646 | TIRUNELVELI | Tirunelveli | Merjara Pallivasal | 8.740 | 77.666 | 01/05/18 | 7.1 | 674 | 220 | 40 | 29 | 51 | 4 | 183 | 89 | 24 | 40 | 0.78 |
| 647 | TIRUNELVELI | Puliyankudi | Mullikulam | 9.183 | 77.447 | 01/05/18 | 7 | 95 | 35 | 10 | 2 | 5 | 2 | 31 | 14 | 5 | 3 | 0.71 |
| 648 | TIRUNELVELI | Panagudi | Nanguneri2 | 8.317 | 77.579 | 01/05/18 | 7.3 | 1060 | 250 | 44 | 34 | 124 | 3 | 354 | 142 | 24 | 10 | 1.93 |
| 649 | TIRUNELVELI | Tirunelveli | Nelliappar Temple | 8.728 | 77.688 | 01/05/18 | 7.5 | 1546 | 380 | 44 | 66 | 168 | 20 | 464 | 156 | 96 | 74 | 1.53 |
| 650 | TIRUNELVELI | PALAYAMKOTT AI | Ngo A Colony Dw | 8.691 | 77.738 | 1.5.18 | 7.3 | 1475 | 460 | 68 | 70 | 115 | 7 | 391 | 213 | 96 | 19 | 1.41 |
| 651 | TIRUNELVELI | TISAYANVILAI | Ovari | 8.287 | 77.894 | 01/05/18 | 7.6 | 1160 | 260 | 44 | 36 | 138 | 12 | 317 | 177 | 43 | 23 | 1.21 |
| 652 | TIRUNELVELI | Kurukkalpatti | P.Chatram | 9.118 | 77.613 | 01/05/18 | 7.3 | 2370 | 750 | 116 | 112 | 200 | 5 | 238 | 425 | 288 | 112 | 1.55 |
| 653 | TIRUNELVELI | PALAYAMKOTT AI | Palayamkottai | 8.733 | 77.733 | 01/05/18 | 7.4 | 1486 | 440 | 40 | 83 | 121 | 5 | 323 | 227 | 96 | 26 | 1.55 |
| 654 | TIRUNELVELI | Mukkudal | Papakudi | 8.744 | 77.508 | 01/05/18 | 7.5 | 818 | 325 | 48 | 50 | 30 | 12 | 293 | 64 | 38 | 43 | 1.76 |
| 655 | TIRUNELVELI | RF | Papanasam1 | 8.711 | 77.368 | 1.5.18 | 7.1 | 824 | 260 | 52 | 32 | 62 | 11 | 183 | 135 | 53 | 9 | 1.47 |
| 656 | TIRUNELVELI | RF | Poothatan Kudieruppu | 8.578 | 77.560 | 01/05/18 | 7.1 | 3800 | 840 | 140 | 119 | 506 | 5 | 452 | 744 | 432 | 81 | 1.60 |
| 657 | TIRUNELVELI | Kallurani | R.Pattinam | 8.926 | 77.354 | 01/05/18 | 7.5 | 1614 | 500 | 84 | 70 | 138 | 5 | 378 | 255 | 77 | 67 | 1.39 |
| 658 | TIRUNELVELI | RADHAPURAM | Radhapuram1 | 8.267 | 77.685 | 01/05/18 | 7.3 | 450 | 150 | 40 | 12 | 35 | 4 | 153 | 43 | 29 | 25 | 1.90 |
| 659 | TIRUNELVELI | Sankarankoil | Sankarankoil2 | 9.208 | 77.558 | 01/05/18 | 7.4 | 1403 | 380 | 56 | 58 | 145 | 6 | 415 | 156 | 96 | 62 | 1.76 |
| 660 | TIRUNELVELI | SCHENCOTTAI | Sencottai | 8.972 | 77.253 | 01/05/18 | 7.6 | 558 | 230 | 52 | 24 | 23 | 4 | 183 | 71 | 24 | 25 | 1.10 |
| 661 | TIRUNELVELI | SIVAKIRI | Sivagiri | 9.340 | 77.428 | 01/05/18 | 7.2 | 237 | 80 | 20 | 7 | 18 | 2 | 61 | 32 | 19 | 12 | 1.10 |
| 662 | TIRUNELVELI | PALAYAMKOTT AI | Syed Beedi Company | 8.732 | 77.713 | 01/05/18 | 7.6 | 868 | 270 | 48 | 36 | 69 | 3 | 268 | 106 | 29 | 39 | 1.52 |
| 663 | TIRUNELVELI | Tirunelveli | Tachchnallur | 8.746 | 77.700 | 01/05/18 | 7.3 | 1969 | 750 | 136 | 100 | 115 | 2 | 391 | 418 | 62 | 35 | 1.84 |
| 664 | TIRUNELVELI | Kallurani | Thiraviyarnagar | 8.877 | 77.346 | 01/05/18 | 7.4 | 844 | 350 | 68 | 44 | 24 | 7 | 244 | 71 | 58 | 50 | 1.84 |
| 665 | TIRUNELVELI | MELAPATTAM | Thiruthu | 8.763 | 77.806 | 01/05/18 | 7.2 | 1045 | 380 | 72 | 49 | 60 | 1 | 183 | 184 | 48 | 54 | 0.85 |
| 666 | TIRUNELVELI | Panagudi | Valliyoor | 8.356 | 77.658 | 01/05/18 | 7.3 | 1559 | 480 | 156 | 22 | 122 | 27 | 433 | 220 | 67 | 62 | 0.46 |
| 667 | TIRUNELVELI | Melaseval | Vannikonendal | 8.661 | 77.625 | 01/05/18 | 7.1 | 435 | 150 | 64 | 4 | 24 | 8 | 122 | 43 | 29 | 19 | 1.22 |

| SI_NO | DHQ_NAME | FirkaName | LOCATION | LAT | LONG | DOC | PH | EC | TH | Ca | Mg | Na | K | HCO3 | Cl | SO4 | NO3 | F |
|-------|-------------|--------------------|--------------------|--------|--------|----------|-----|------|------|-----|-----|-----|----|------|------|-----|-----|------|
| 668 | TIRUNELVELI | Vasudevanallur | Vasudevanallur 2 | 9.242 | 77.408 | 01/05/18 | 7.4 | 1255 | 480 | 120 | 44 | 93 | 3 | 513 | 156 | 29 | 16 | 1.60 |
| 669 | TIRUPPUR | Alangiyam | Alangayam | 10.659 | 77.500 | 11/05/18 | 7.7 | 634 | 280 | 56 | 34 | 29 | 1 | 220 | 57 | 38 | 29 | 0.90 |
| 670 | TIRUPPUR | Tiruppur (S) | Amarjothi Nagar | 11.108 | 77.370 | 09/06/18 | 7.4 | 3260 | 630 | 112 | 85 | 460 | 10 | 482 | 539 | 288 | 254 | 0.51 |
| 671 | TIRUPPUR | Tiruppur (S) | Arugampalayam | 11.073 | 77.275 | 06/06/18 | 7.4 | 2930 | 740 | 68 | 139 | 345 | 6 | 220 | 631 | 403 | 7 | 0.81 |
| 672 | TIRUPPUR | Avinashi(E) | Avinashi1 | 11.185 | 77.275 | 04/06/18 | 7.2 | 1923 | 520 | 88 | 73 | 177 | 37 | 488 | 213 | 125 | 149 | 1.54 |
| 673 | TIRUPPUR | Uthukuli | Chengapalli | 11.200 | 77.425 | 14/06/18 | 7.6 | 1795 | 600 | 88 | 92 | 128 | 11 | 452 | 248 | 62 | 162 | 0.70 |
| 674 | TIRUPPUR | NALLUR | Chinnaripalayam | 11.101 | 77.408 | 10/06/18 | 7.5 | 2170 | 520 | 124 | 51 | 230 | 42 | 567 | 340 | 115 | 18 | 1.21 |
| 675 | TIRUPPUR | Dharapuram | Dharapuram2 | 10.739 | 77.529 | 11/05/18 | 7.6 | 930 | 310 | 64 | 36 | 66 | 1 | 311 | 106 | 57 | 23 | 0.90 |
| 676 | TIRUPPUR | Kangeyam | Erakalpudur | 11.031 | 77.535 | 14/06/18 | 7.5 | 3060 | 950 | 160 | 134 | 229 | 14 | 366 | 624 | 90 | 214 | 0.30 |
| 677 | TIRUPPUR | Mulanur | Ganapathipalayam | 10.768 | 77.655 | 11/05/18 | 7.6 | 861 | 270 | 44 | 39 | 62 | 3 | 244 | 113 | 48 | 29 | 0.60 |
| 678 | TIRUPPUR | Samalapuram | Gangainaikapalayam | 11.063 | 77.261 | 09/06/18 | 7.6 | 2470 | 530 | 72 | 85 | 322 | 5 | 665 | 355 | 125 | 55 | 1.34 |
| 679 | TIRUPPUR | Ponnapuram | Govindhapuram | 10.708 | 77.423 | 11/05/18 | 7.5 | 1794 | 540 | 76 | 85 | 146 | 3 | 183 | 248 | 196 | 181 | 0.40 |
| 680 | TIRUPPUR | Tiruppur (S) | Iduvampalayam | 11.084 | 77.311 | 04/06/18 | 7.6 | 2220 | 650 | 56 | 124 | 207 | 14 | 421 | 376 | 192 | 46 | 0.39 |
| 681 | TIRUPPUR | Samalapuram | Kaltanpet | 11.017 | 77.185 | 03/06/18 | 7.4 | 1345 | 410 | 84 | 49 | 115 | 5 | 275 | 234 | 24 | 109 | 0.20 |
| 682 | TIRUPPUR | Kangeyam | Kangayam2 | 11.003 | 77.563 | 14/06/18 | 7.5 | 1530 | 420 | 60 | 66 | 141 | 6 | 281 | 312 | 62 | 18 | 0.30 |
| 683 | TIRUPPUR | Thungavi | Kaniyur | 10.608 | 77.383 | 11/06/18 | 7 | 742 | 340 | 68 | 41 | 18 | 4 | 238 | 78 | 53 | 28 | 1.08 |
| 684 | TIRUPPUR | Dharapuram | Karaiyur1 | 10.764 | 77.594 | 11/05/18 | 7.6 | 1904 | 470 | 44 | 87 | 181 | 57 | 494 | 248 | 141 | 76 | 1.60 |
| 685 | TIRUPPUR | Avinashi(W) | Karamadai | 11.246 | 77.213 | 03/06/18 | 7.4 | 1145 | 340 | 68 | 41 | 92 | 25 | 366 | 142 | 53 | 16 | 1.68 |
| 686 | TIRUPPUR | NALLUR | Kasipalayam | 11.116 | 77.386 | 09/06/18 | 7.4 | 5360 | 1260 | 192 | 190 | 616 | 78 | 464 | 1120 | 528 | 248 | 1.65 |
| 687 | TIRUPPUR | Pongalur | Keethanur | 10.915 | 77.264 | 11/06/18 | 7.7 | 140 | 90 | 28 | 5 | 5 | 1 | 49 | 43 | 10 | 3 | 0.08 |
| 688 | TIRUPPUR | Dharapuram | Kolathupalayam | 10.764 | 77.584 | 11/05/18 | 7.5 | 2710 | 730 | 44 | 151 | 264 | 7 | 708 | 390 | 115 | 82 | 0.60 |
| 689 | TIRUPPUR | NALLUR | Kovil Vazhi I | 11.058 | 77.388 | 09/06/18 | 7.5 | 1480 | 430 | 48 | 75 | 133 | 19 | 445 | 227 | 48 | 11 | 1.75 |
| 690 | TIRUPPUR | NALLUR | Kovil Vazhi II | 11.059 | 77.387 | 09/06/18 | 7.5 | 1618 | 410 | 72 | 56 | 161 | 39 | 476 | 213 | 62 | 65 | 1.51 |
| 691 | TIRUPPUR | Sankarandampalayam | Kullakalaipalayam | 10.805 | 77.557 | 11/05/18 | 7.6 | 3320 | 1030 | 112 | 182 | 265 | 9 | 360 | 596 | 329 | 153 | 0.70 |
| 692 | TIRUPPUR | Madathukulam | Kumaralingam | 10.492 | 77.350 | 11/06/18 | 7 | 277 | 115 | 36 | 6 | 9 | 2 | 98 | 28 | 15 | 3 | 0.28 |
| 693 | TIRUPPUR | Madathukulam | Kumaralingam | 10.492 | 77.350 | 11/06/18 | 7.1 | 293 | 120 | 44 | 2 | 10 | 2 | 98 | 35 | 10 | 5 | 0.40 |
| 694 | TIRUPPUR | Kunnathur | Kunnathur1 | 11.269 | 77.414 | 14/06/18 | 7.6 | 793 | 300 | 52 | 41 | 32 | 4 | 305 | 85 | 18 | 29 | 0.20 |

| SI_NO | DHQ_NAME | FirkaName | LOCATION | LAT | LONG | DOC | PH | EC | TH | Ca | Mg | Na | K | HCO3 | Cl | SO4 | NO3 | F |
|-------|----------|--------------------|---------------------|--------|--------|----------|-----|------|------|-----|-----|-----|----|------|------|-----|-----|------|
| 695 | TIRUPPUR | Samalapuram | Mannur | 11.071 | 77.270 | 09/06/18 | 7.2 | 7660 | 2020 | 400 | 248 | 828 | 16 | 433 | 1999 | 480 | 186 | 1.19 |
| 696 | TIRUPPUR | Nathakadaiyur | Molengkuttaipalayam | 11.067 | 77.702 | 11/06/18 | 7.7 | 6340 | 1420 | 84 | 294 | 779 | 11 | 506 | 1560 | 415 | 122 | 1.50 |
| 697 | TIRUPPUR | Mulanur | Mulanur2 | 10.792 | 77.708 | 11/05/18 | 7.5 | 2580 | 890 | 188 | 102 | 183 | 5 | 238 | 269 | 648 | 60 | 0.80 |
| 698 | TIRUPPUR | Vellakoil | Muttur1 | 11.042 | 77.733 | 11/06/18 | 7.6 | 1620 | 410 | 40 | 75 | 138 | 82 | 378 | 227 | 110 | 81 | 0.70 |
| 699 | TIRUPPUR | Avinashipalayam(S) | Nachipalayam | 11.083 | 77.446 | 06/06/18 | 7.4 | 3900 | 1070 | 152 | 168 | 414 | 10 | 452 | 674 | 432 | 260 | 1.19 |
| 700 | TIRUPPUR | Kannivadi | Nallu Road Jn | 10.840 | 77.722 | 11/05/18 | 7.6 | 2350 | 690 | 96 | 109 | 190 | 8 | 366 | 347 | 244 | 107 | 0.80 |
| 701 | TIRUPPUR | Nathakadaiyur | Nathakadaiyur | 11.087 | 77.664 | 14/06/18 | 7.4 | 4110 | 1460 | 192 | 238 | 252 | 12 | 366 | 936 | 195 | 220 | 0.30 |
| 702 | TIRUPPUR | Mulanur | Nilangal Valasu | 10.643 | 77.734 | 11/05/18 | 7.6 | 940 | 230 | 24 | 41 | 91 | 6 | 238 | 142 | 42 | 32 | 0.70 |
| 703 | TIRUPPUR | Kangeyam | Noyyil | 11.031 | 77.553 | 02/06/18 | 7.7 | 2230 | 240 | 28 | 41 | 391 | 7 | 635 | 326 | 110 | 4 | 1.97 |
| 704 | TIRUPPUR | Samalapuram | Odakkadu | 11.062 | 77.274 | 09/06/18 | 7.6 | 2090 | 500 | 52 | 90 | 242 | 14 | 299 | 404 | 192 | 14 | 0.31 |
| 705 | TIRUPPUR | Vellakoil | Olapalayam | 10.963 | 77.646 | 14/06/18 | 8.2 | 2470 | 700 | 88 | 117 | 227 | 3 | 378 | 475 | 211 | 12 | 0.40 |
| 706 | TIRUPPUR | Kunnathur | Ottuvilangadu | 11.224 | 77.419 | 14/06/18 | 7.5 | 1690 | 640 | 84 | 105 | 83 | 7 | 330 | 241 | 98 | 172 | 0.80 |
| 707 | TIRUPPUR | Kangeyam | Padiyur | 11.064 | 77.492 | 14/06/18 | 8 | 967 | 320 | 40 | 53 | 73 | 7 | 342 | 121 | 37 | 23 | 0.30 |
| 708 | TIRUPPUR | Samalapuram | Palavanchi Palayam | 11.041 | 77.216 | 09/06/18 | 7.5 | 1436 | 520 | 96 | 68 | 87 | 2 | 366 | 195 | 76 | 100 | 1.98 |
| 709 | TIRUPPUR | Palladam | Palladam | 10.991 | 77.286 | 11/06/18 | 7.4 | 134 | 80 | 28 | 2 | 4 | 1 | 49 | 28 | 7 | 2 | 0.20 |
| 710 | TIRUPPUR | Palladam | Palladam | 10.996 | 77.278 | 03/06/18 | 7.3 | 2690 | 800 | 140 | 109 | 244 | 9 | 366 | 475 | 182 | 223 | 0.71 |
| 711 | TIRUPPUR | Alangiyam | Papayampudur | 10.657 | 77.468 | 11/05/18 | 7.3 | 3080 | 1080 | 152 | 170 | 181 | 4 | 391 | 510 | 268 | 218 | 1.10 |
| 712 | TIRUPPUR | Tiruppur (S) | Pappampalayam | 11.081 | 77.286 | 09/06/18 | 7.3 | 3590 | 1110 | 152 | 177 | 299 | 17 | 299 | 900 | 250 | 25 | 0.32 |
| 713 | TIRUPPUR | Mulanur | Pattaidurai | 10.701 | 77.739 | 11/05/18 | 7.5 | 3080 | 950 | 108 | 165 | 221 | 38 | 287 | 695 | 153 | 128 | 0.80 |
| 714 | TIRUPPUR | Gudimangalam | Periyapatti | 10.758 | 77.271 | 11/06/18 | 7 | 970 | 390 | 72 | 51 | 46 | 4 | 244 | 92 | 42 | 149 | 0.57 |
| 715 | TIRUPPUR | Perumanallur | Perumanallur | 11.207 | 77.361 | 04/06/18 | 7.4 | 655 | 230 | 36 | 34 | 46 | 4 | 183 | 89 | 55 | 4 | 0.29 |
| 716 | TIRUPPUR | Cheyur | Pogalur | 11.296 | 77.132 | 04/06/18 | 7.3 | 1429 | 380 | 88 | 39 | 127 | 45 | 415 | 156 | 72 | 101 | 1.30 |
| 717 | TIRUPPUR | Ponnapuram | Ponnapuram | 10.698 | 77.391 | 11/05/18 | 7.8 | 1128 | 400 | 68 | 56 | 81 | 2 | 317 | 113 | 125 | 49 | 1.10 |
| 718 | TIRUPPUR | Kannivadi | Pudupai | 10.959 | 77.723 | 15/06/18 | 7.6 | 1838 | 560 | 56 | 102 | 159 | 4 | 415 | 255 | 163 | 56 | 0.80 |
| 719 | TIRUPPUR | Sankarandampalayam | Sangarandampalayam | 10.831 | 77.586 | 11/05/18 | 7.7 | 528 | 230 | 40 | 32 | 18 | 2 | 201 | 57 | 25 | 24 | 0.40 |
| 720 | TIRUPPUR | Samalapuram | Tiruppur Agraharam | 11.073 | 77.245 | 09/06/18 | 7.3 | 6880 | 1680 | 312 | 219 | 782 | 63 | 574 | 1617 | 475 | 248 | 0.48 |
| 721 | TIRUPPUR | Tiruppur (S) | Tiruppur PN Road | 11.119 | 77.340 | 09/06/18 | 7.4 | 1179 | 450 | 96 | 51 | 63 | 7 | 366 | 128 | 53 | 90 | 1.13 |

| SI_NO | DHQ_NAME | FirkaName | LOCATION | LAT | LONG | DOC | PH | EC | TH | Ca | Mg | Na | K | HCO3 | Cl | SO4 | NO3 | F |
|-------|----------------|------------------|---------------------------|--------|--------|----------|-----|------|-----|-----|-----|-----|----|------|-----|-----|-----|------|
| 722 | TIRUPPUR | Tiruppur (S) | Tiruppur Socity | 11.106 | 77.343 | 04/06/18 | 7.5 | 1722 | 340 | 76 | 36 | 230 | 7 | 464 | 220 | 82 | 97 | 1.24 |
| 723 | TIRUPPUR | Tiruppur (S) | Tiruppur WM | 11.088 | 77.343 | 06/06/18 | 7.4 | 2840 | 490 | 76 | 73 | 391 | 48 | 653 | 355 | 240 | 167 | 0.82 |
| 724 | TIRUPPUR | Udumalpet | Udumalpet1 | 10.583 | 77.247 | 10/06/18 | 7.6 | 598 | 200 | 44 | 22 | 27 | 19 | 183 | 71 | 29 | 9 | 0.07 |
| 725 | TIRUPPUR | Uthiyur | Uthiyur | 10.892 | 77.529 | 11/05/18 | 7.5 | 2420 | 750 | 92 | 126 | 182 | 32 | 330 | 425 | 165 | 196 | 0.50 |
| 726 | TIRUPPUR | Uthukuli | Uthukuli | 11.174 | 77.447 | 14/06/18 | 7.9 | 1677 | 680 | 44 | 139 | 54 | 19 | 445 | 206 | 50 | 180 | 1.10 |
| 727 | TIRUPPUR | Kannivadi | Vadaladi | 10.873 | 77.765 | 30/05/18 | 7.6 | 780 | 260 | 44 | 36 | 58 | 1 | 330 | 78 | 20 | 14 | 1.00 |
| 728 | TIRUPPUR | Gudimangalam | Varadarajapura m | 10.680 | 77.272 | 11/06/18 | 7.1 | 285 | 130 | 24 | 17 | 8 | 2 | 67 | 43 | 18 | 21 | 0.30 |
| 729 | TIRUPPUR | Vellakoil | Vellakoil | 10.944 | 77.715 | 11/05/18 | 7.8 | 1205 | 340 | 32 | 63 | 105 | 12 | 342 | 156 | 47 | 72 | 1.00 |
| 730 | TIRUVANNAMALAI | MELPALLIPATTU | Anandavadi | 12.258 | 78.663 | 30/05/18 | 7.6 | 1327 | 540 | 116 | 61 | 58 | 0 | 354 | 170 | 41 | 140 | 0.60 |
| 731 | TIRUVANNAMALAI | ARNI | Arani | 12.682 | 79.283 | 31/05/18 | 7.4 | 2430 | 470 | 156 | 19 | 345 | 5 | 647 | 362 | 52 | 143 | 0.11 |
| 732 | TIRUVANNAMALAI | POLUR | Bagmarpet | 12.517 | 79.133 | 31/05/18 | 7.5 | 1154 | 400 | 116 | 27 | 69 | 0 | 427 | 117 | 18 | 27 | 0.32 |
| 733 | TIRUVANNAMALAI | CHENGAM | Chengam2 | 12.292 | 78.792 | 30/05/18 | 7.6 | 1985 | 620 | 80 | 102 | 170 | 1 | 574 | 340 | 26 | 37 | 0.37 |
| 734 | TIRUVANNAMALAI | NEDUNGUNAM | Chetpet1 | 12.461 | 79.358 | 29/05/18 | 7.6 | 2280 | 710 | 192 | 56 | 198 | 1 | 537 | 418 | 63 | 62 | 0.44 |
| 735 | TIRUVANNAMALAI | Cheyyar | Cheyyar2 | 12.658 | 79.533 | 31/05/18 | 7.6 | 1022 | 380 | 60 | 56 | 58 | 1 | 427 | 71 | 31 | 37 | 0.44 |
| 736 | TIRUVANNAMALAI | KADALADI | Kadaladi | 12.404 | 78.979 | 30/05/18 | 7.7 | 980 | 450 | 92 | 53 | 21 | 1 | 397 | 64 | 62 | 14 | 0.27 |
| 737 | TIRUVANNAMALAI | POLUR | Kalasapakkam | 12.506 | 79.106 | 30/05/18 | 7.6 | 1439 | 440 | 92 | 51 | 129 | 0 | 549 | 142 | 34 | 36 | 0.66 |
| 738 | TIRUVANNAMALAI | KALASAPAKKA M | Kappalur | 12.455 | 79.098 | 30/05/18 | 7.6 | 1284 | 480 | 104 | 53 | 71 | 1 | 427 | 142 | 29 | 62 | 0.39 |
| 739 | TIRUVANNAMALAI | MELPALLIPATTU | Melarendavadi | 12.208 | 78.708 | 30/05/18 | 7.6 | 912 | 430 | 128 | 27 | 11 | 6 | 336 | 71 | 48 | 62 | 0.09 |
| 740 | TIRUVANNAMALAI | THETHURAI | Melmakotturoa d | 12.592 | 79.625 | 31/05/18 | 7.4 | 2580 | 780 | 280 | 19 | 242 | 2 | 415 | 461 | 144 | 212 | 0.19 |
| 741 | TIRUVANNAMALAI | MODAYUR | Modaiyur | 12.502 | 79.226 | 30/05/18 | 7.7 | 777 | 310 | 72 | 32 | 28 | 10 | 244 | 71 | 67 | 19 | 0.66 |
| 742 | TIRUVANNAMALAI | AGRAPALAYAM | Mullandram | 12.767 | 79.267 | 31/05/18 | 7.7 | 1532 | 520 | 72 | 83 | 115 | 1 | 244 | 355 | 48 | 31 | 0.44 |
| 743 | TIRUVANNAMALAI | KADALADI | Natchathirakovi Imalai | 12.444 | 79.057 | 30/05/18 | 7.6 | 1532 | 580 | 120 | 68 | 85 | 1 | 427 | 248 | 38 | 37 | 0.09 |
| 744 | TIRUVANNAMALAI | PACHAL | Pachal | 12.267 | 78.942 | 30/05/18 | 7.5 | 1680 | 610 | 148 | 58 | 101 | 8 | 409 | 284 | 62 | 53 | 0.22 |
| 745 | TIRUVANNAMALAI | RF | Padaveedu | 12.659 | 79.115 | 31/05/18 | 7.6 | 1056 | 300 | 104 | 10 | 104 | 1 | 391 | 113 | 24 | 27 | 0.66 |
| 746 | TIRUVANNAMALAI | KELUR | Polur | 12.535 | 79.119 | 30/05/18 | 7.6 | 1200 | 400 | 132 | 17 | 92 | 2 | 427 | 124 | 30 | 55 | 0.20 |
| 747 | TIRUVANNAMALAI | THANDARAMPA T | Pudupalayam | 12.361 | 78.879 | 30/05/18 | 7.7 | 1354 | 525 | 76 | 81 | 67 | 4 | 610 | 106 | 17 | 31 | 1.27 |
| 748 | TIRUVANNAMALAI | THANDARAMPA T | Thandarampatt u | 12.154 | 78.946 | 30/05/18 | 7.5 | 1178 | 460 | 152 | 19 | 58 | 1 | 384 | 124 | 32 | 68 | 0.23 |

| SI_NO | DHQ_NAME | FirkaName | LOCATION | LAT | LONG | DOC | PH | EC | TH | Ca | Mg | Na | K | HCO3 | Cl | SO4 | NO3 | F |
|-------|----------------|-------------------|-------------------|--------|--------|----------|-----|------|-----|-----|-----|-----|----|------|------|-----|-----|------|
| 749 | TIRUVANNAMALAI | THANIPADI | Thanipadi | 12.108 | 78.838 | 30/05/18 | 7.4 | 2180 | 560 | 172 | 32 | 219 | 43 | 513 | 355 | 86 | 96 | 0.66 |
| 750 | TIRUVANNAMALAI | T.V.MALAI (NORTH) | Tiruvannamalai 1 | 12.225 | 79.067 | 29/05/18 | 7.6 | 1392 | 390 | 116 | 24 | 127 | 28 | 488 | 177 | 26 | 29 | 0.29 |
| 751 | TIRUVANNAMALAI | CHENNAVARAM | Vandavasi2 | 12.500 | 79.633 | 29/05/18 | 7.4 | 1975 | 720 | 208 | 49 | 122 | 1 | 305 | 468 | 20 | 70 | 0.66 |
| 752 | TIRUVANNAMALAI | POLUR | Venmani | 12.509 | 79.147 | 30/05/18 | 7.7 | 5350 | 920 | 56 | 190 | 782 | 52 | 781 | 1092 | 384 | 129 | 0.21 |
| 753 | VELLORE | SATHUVACHARI | Abdullapuram Dw | 12.913 | 79.086 | 05/18/19 | 7.3 | 3100 | 530 | 136 | 46 | 437 | 47 | 793 | 418 | 245 | 45 | 0.28 |
| 754 | VELLORE | SATHUVACHARI | Abdullapuram Dw | 12.913 | 79.086 | 05/18/19 | 7.5 | 1515 | 360 | 112 | 19 | 161 | 30 | 421 | 184 | 62 | 93 | 0.92 |
| 755 | VELLORE | ALANGAYAM | Alangayam | 12.622 | 78.750 | 05/18/19 | 7.4 | 2320 | 650 | 120 | 85 | 235 | 6 | 494 | 347 | 173 | 127 | 1.52 |
| 756 | VELLORE | Kandhili | Alankuppam | 12.463 | 78.467 | 05/18/19 | 7.4 | 4150 | 880 | 100 | 153 | 552 | 2 | 659 | 702 | 384 | 187 | 1.50 |
| 757 | VELLORE | AMBUR | Ambur DW | 12.792 | 78.717 | 05/18/19 | 7.5 | 1170 | 240 | 60 | 22 | 152 | 1 | 323 | 177 | 48 | 19 | 1.23 |
| 758 | VELLORE | Timiri | ARAKONAM | 12.906 | 79.282 | 09/05/18 | 7.6 | 980 | 350 | 76 | 39 | 73 | 2 | 287 | 170 | 46 | 6 | 0.50 |
| 759 | VELLORE | Arcot | Arcot2 | 12.900 | 79.325 | 05/18/19 | 7.5 | 1600 | 270 | 52 | 34 | 253 | 2 | 494 | 220 | 53 | 68 | 1.30 |
| 760 | VELLORE | AGARAM | Asanampattu | 12.700 | 78.808 | 05/18/19 | 7.4 | 1613 | 520 | 72 | 83 | 128 | 1 | 488 | 142 | 144 | 50 | 1.60 |
| 761 | VELLORE | Tirupathur | Bommikuppam Dw | 12.461 | 78.623 | 05/18/19 | 7.6 | 1363 | 460 | 52 | 80 | 99 | 2 | 610 | 71 | 48 | 24 | 1.40 |
| 762 | VELLORE | AGARAM | Chinnakallikuppam | 12.763 | 78.839 | 05/18/19 | 7.3 | 1390 | 400 | 76 | 51 | 131 | 10 | 397 | 177 | 106 | 1 | 1.51 |
| 763 | VELLORE | ANDIYAPPANUR | Chinnakallupalli | 12.635 | 78.604 | 05/18/19 | 7.4 | 1845 | 430 | 52 | 73 | 216 | 2 | 671 | 156 | 96 | 40 | 1.50 |
| 764 | VELLORE | Kalavai | Kalavai | 12.767 | 79.413 | 31/05/18 | 7.5 | 1507 | 570 | 160 | 41 | 81 | 1 | 244 | 337 | 30 | 41 | 0.34 |
| 765 | VELLORE | Katpadi | Katpadi | 12.972 | 79.113 | 05/18/19 | 7.4 | 2450 | 550 | 128 | 56 | 299 | 8 | 610 | 333 | 144 | 97 | 1.52 |
| 766 | VELLORE | RF | Kavalur | 12.578 | 78.813 | 05/18/19 | 7.3 | 1370 | 490 | 80 | 70 | 92 | 2 | 445 | 177 | 48 | 34 | 1.56 |
| 767 | VELLORE | RANIPET | Lalpet | 12.992 | 79.308 | 05/18/19 | 7.3 | 1423 | 600 | 108 | 80 | 53 | 4 | 427 | 149 | 144 | 28 | 0.65 |
| 768 | VELLORE | PERNAMPATTU | Machampattu | 12.867 | 78.708 | 05/18/19 | 7.1 | 4170 | 780 | 224 | 53 | 575 | 26 | 366 | 943 | 384 | 58 | 0.92 |
| 769 | VELLORE | GUDIYATHAM(WEST) | Nellurpettai Dw | 12.944 | 78.844 | 05/18/19 | 7.6 | 1206 | 410 | 44 | 73 | 90 | 4 | 360 | 142 | 96 | 25 | 1.74 |
| 770 | VELLORE | ODUGATHUR | Odugathur | 12.771 | 78.883 | 05/18/19 | 7.4 | 2260 | 690 | 96 | 109 | 191 | 3 | 567 | 347 | 120 | 42 | 0.76 |
| 771 | VELLORE | PALLIKONDA | Pallikonda | 12.904 | 78.942 | 05/18/19 | 7.4 | 1370 | 470 | 104 | 51 | 93 | 2 | 427 | 163 | 48 | 55 | 1.17 |
| 772 | VELLORE | Madhanur | Palur Dw | 12.854 | 78.863 | 05/18/19 | 7.6 | 1730 | 440 | 68 | 66 | 138 | 47 | 525 | 177 | 67 | 130 | 0.87 |
| 773 | VELLORE | Tirupathur | Pasalikuttai Dw | 12.456 | 78.587 | 05/18/19 | 7.6 | 1709 | 410 | 48 | 70 | 207 | 3 | 561 | 199 | 58 | 81 | 1.50 |
| 774 | VELLORE | RF | Peddur Dw | 12.659 | 78.768 | 05/18/19 | 7.4 | 1595 | 480 | 52 | 85 | 148 | 4 | 128 | 85 | 552 | 3 | 1.70 |
| 775 | VELLORE | Pudupadi | Pennagar | 12.825 | 79.392 | 31/05/18 | 7.4 | 3690 | 870 | 220 | 78 | 460 | 3 | 586 | 822 | 192 | 43 | 0.37 |

| SI_NO | DHQ_NAME | FirkaName | LOCATION | LAT | LONG | DOC | PH | EC | TH | Ca | Mg | Na | K | HCO3 | Cl | SO4 | NO3 | F |
|-------|------------|----------------------|---------------------|--------|--------|----------|-----|------|-----|-----|-----|------|-----|------|------|-----|-----|------|
| 776 | VELLORE | K.V.Kuppam | Pennathur | 12.955 | 78.924 | 05/18/19 | 7.3 | 2300 | 690 | 176 | 61 | 207 | 1 | 293 | 383 | 336 | 22 | 1.70 |
| 777 | VELLORE | KORATTI | Perambattu | 12.372 | 78.589 | 05/18/19 | 7.3 | 2010 | 490 | 112 | 51 | 251 | 12 | 421 | 319 | 182 | 85 | 1.09 |
| 778 | VELLORE | PERNAMPATTU | Pernampet | 12.942 | 78.725 | 05/18/19 | 7.5 | 3250 | 840 | 92 | 148 | 357 | 2 | 659 | 581 | 192 | 64 | 1.80 |
| 779 | VELLORE | RANIPET | Ranipet1 | 12.929 | 79.342 | 05/18/19 | 7.4 | 6720 | 740 | 104 | 117 | 1219 | 3 | 494 | 1673 | 576 | 16 | 1.70 |
| 780 | VELLORE | MELASANNANK UPPAM | Sangilikuppam | 12.725 | 78.658 | 05/18/19 | 7.6 | 1283 | 280 | 48 | 39 | 161 | 2 | 622 | 50 | 53 | 12 | 1.70 |
| 781 | VELLORE | Madhanur | Thottalam | 12.856 | 78.833 | 05/18/19 | 7.5 | 968 | 400 | 60 | 61 | 30 | 7 | 488 | 35 | 24 | 1 | 1.24 |
| 782 | VELLORE | Timiri | Timri | 12.817 | 79.308 | 31/05/18 | 7.5 | 2400 | 630 | 160 | 56 | 265 | 1 | 397 | 475 | 125 | 101 | 0.09 |
| 783 | VELLORE | Vaniyambadi | Vaniyambadi1 | 12.694 | 78.629 | 05/18/19 | 7.6 | 2440 | 410 | 52 | 68 | 368 | 3 | 531 | 312 | 326 | 12 | 1.40 |
| 784 | VELLORE | ALANGAYAM | Vellakuttai | 12.646 | 78.699 | 05/18/19 | 7.5 | 3080 | 730 | 84 | 126 | 368 | 7 | 683 | 425 | 192 | 211 | 1.60 |
| 785 | VELLORE | SATHUVACHARI | Vellore | 12.933 | 79.111 | 05/18/19 | 7.4 | 2010 | 520 | 108 | 61 | 230 | 7 | 397 | 234 | 240 | 145 | 1.33 |
| 786 | VELLORE | Tirupathur | Vengalapuram | 12.476 | 78.581 | 05/18/19 | 7.3 | 2580 | 550 | 84 | 83 | 345 | 3 | 641 | 425 | 144 | 42 | 1.60 |
| 787 | VELLORE | K.V.Kuppam | Veppaneri | 12.956 | 78.994 | 05/18/19 | 7.1 | 3350 | 970 | 128 | 158 | 322 | 4 | 561 | 553 | 240 | 224 | 1.15 |
| 788 | VILUPPURAM | Kallakurichi | Alathur | 11.710 | 78.970 | 14/05/18 | 6.9 | 1878 | 330 | 60 | 44 | 225 | 47 | 543 | 213 | 96 | 78 | 0.45 |
| 789 | VILUPPURAM | Arakandanallur | Arakandanallur | 11.974 | 79.226 | 14/05/18 | 7.4 | 1528 | 260 | 24 | 49 | 235 | 3 | 531 | 177 | 72 | 28 | 0.67 |
| 790 | VILUPPURAM | Nagalur | Asanur | 11.630 | 79.190 | 15/05/18 | 7 | 935 | 350 | 36 | 63 | 73 | 9 | 336 | 92 | 65 | 22 | 0.75 |
| 791 | VILUPPURAM | Avalurpettai | Avalurpet | 12.335 | 79.246 | 29/05/18 | 7.5 | 2340 | 700 | 200 | 49 | 212 | 7 | 720 | 319 | 46 | 118 | 0.09 |
| 792 | VILUPPURAM | Avalurpettai | Avalurpet-A | 12.330 | 79.250 | 15/05/18 | 7.1 | 2190 | 430 | 84 | 53 | 193 | 193 | 470 | 298 | 134 | 145 | 0.05 |
| 793 | VILUPPURAM | Indili | Chinnasalem | 11.630 | 78.950 | 15/05/18 | 7 | 1632 | 660 | 160 | 63 | 75 | 2 | 275 | 305 | 91 | 116 | 0.04 |
| 794 | VILUPPURAM | Gingee | Gingee | 12.250 | 79.420 | 14/05/18 | 6.5 | 190 | 60 | 12 | 7 | 15 | 2 | 37 | 28 | 38 | 7 | 0.20 |
| 795 | VILUPPURAM | Deevanur | Gopalapuram Dw | 12.230 | 79.570 | 14/05/18 | 6.8 | 790 | 250 | 48 | 32 | 80 | 2 | 244 | 106 | 56 | 41 | 0.46 |
| 796 | VILUPPURAM | Indili | Indili Dw | 11.680 | 78.920 | 15/05/18 | 6.9 | 1368 | 450 | 84 | 58 | 97 | 2 | 287 | 156 | 74 | 154 | 0.03 |
| 797 | VILUPPURAM | Vadakanandal | Kacharapalaya m | 11.770 | 78.870 | 15/05/18 | 6.5 | 580 | 180 | 48 | 15 | 69 | 2 | 104 | 78 | 68 | 64 | 0.30 |
| 798 | VILUPPURAM | Alathaur | Kallakurichi | 11.740 | 78.850 | 15/05/18 | 7.1 | 4080 | 910 | 176 | 114 | 485 | 88 | 445 | 645 | 670 | 156 | 0.63 |
| 799 | VILUPPURAM | Rettanai | Kodima Dw | 12.170 | 79.600 | 14/05/18 | 7.2 | 1488 | 410 | 56 | 66 | 138 | 31 | 397 | 184 | 93 | 78 | 0.67 |
| 800 | VILUPPURAM | Sankarapuram | Mamandur | 11.940 | 78.890 | 15/05/18 | 7.1 | 1620 | 310 | 36 | 53 | 250 | 9 | 500 | 213 | 81 | 67 | 0.58 |
| 801 | VILUPPURAM | Thiruppalapand al | Mambazhapatt u | 11.980 | 79.130 | 14/05/18 | 7.2 | 998 | 460 | 80 | 63 | 41 | 2 | 409 | 85 | 65 | 66 | 0.65 |
| 802 | VILUPPURAM | Sathiyamangala m | Melporadikupp am | 12.250 | 79.330 | 14/05/18 | 7.2 | 1663 | 350 | 48 | 56 | 225 | 8 | 378 | 241 | 100 | 88 | 0.67 |
| 803 | VILUPPURAM | Mugaiyur | Mogaiyur | 11.980 | 79.320 | 14/05/18 | 7.2 | 2250 | 770 | 124 | 112 | 168 | 9 | 391 | 362 | 154 | 161 | 0.78 |

| SI_NO | DHQ_NAME | FirkaName | LOCATION | LAT | LONG | DOC | PH | EC | TH | Ca | Mg | Na | K | HCO3 | Cl | SO4 | NO3 | F |
|-------|--------------|----------------------|-------------------------|--------|--------|----------|-----|------|-----|-----|-----|-----|----|------|-----|-----|-----|------|
| 804 | VILUPPURAM | Uppuvelur | Nallavapudur | 12.130 | 79.760 | 22/05/18 | 7.1 | 2440 | 720 | 180 | 66 | 230 | 1 | 409 | 539 | 104 | 33 | 0.78 |
| 805 | VILUPPURAM | AVANIPUR | Ollakkur | 12.290 | 79.800 | 18/05/18 | 7.6 | 1935 | 490 | 36 | 97 | 219 | 47 | 622 | 234 | 120 | 34 | 0.75 |
| 806 | VILUPPURAM | Elavanasurkotta i | Pidagam | 11.720 | 79.180 | 15/05/18 | 7.2 | 2170 | 360 | 140 | 2 | 332 | 5 | 427 | 319 | 163 | 105 | 0.57 |
| 807 | VILUPPURAM | Rshivandhiyam | Rshivandiyam | 11.800 | 79.090 | 15/05/18 | 7.1 | 1034 | 250 | 44 | 34 | 113 | 2 | 397 | 71 | 61 | 57 | 0.59 |
| 808 | VILUPPURAM | MANALURPETT AI | Sadaikattuattip attu | 12.000 | 79.170 | 14/05/18 | 7.2 | 1694 | 410 | 100 | 39 | 193 | 2 | 452 | 177 | 106 | 131 | 0.02 |
| 809 | VILUPPURAM | Tindivanam | Salavathi Dw | 12.250 | 79.670 | 18/05/18 | 7.1 | 2120 | 300 | 100 | 12 | 336 | 2 | 537 | 305 | 86 | 61 | 0.50 |
| 810 | VILUPPURAM | Sankarapuram | Sankarapuram | 11.890 | 78.920 | 15/05/18 | 7.2 | 1126 | 190 | 24 | 32 | 156 | 2 | 397 | 99 | 62 | 34 | 0.59 |
| 811 | VILUPPURAM | RF | Sathanur | 12.210 | 79.888 | 30/05/18 | 7.7 | 1000 | 340 | 76 | 36 | 69 | 5 | 268 | 170 | 17 | 43 | 0.27 |
| 812 | VILUPPURAM | THIRUNAVALLU R | Shakhhussaipet tai | 11.800 | 79.410 | 15/05/18 | 6.9 | 2250 | 350 | 80 | 36 | 301 | 63 | 330 | 390 | 154 | 85 | 0.63 |
| 813 | VILUPPURAM | Siruvadi | Siruvadi Dw | 12.200 | 79.840 | 22/05/18 | 7.3 | 523 | 225 | 56 | 21 | 15 | 1 | 183 | 64 | 19 | 2 | 0.36 |
| 814 | VILUPPURAM | Tindivanam | Thenpasiyar | 12.192 | 79.626 | 18/05/18 | 7.2 | 1872 | 310 | 40 | 51 | 270 | 3 | 391 | 298 | 106 | 26 | 0.66 |
| 815 | VILUPPURAM | THIRUKOILUR | Tirukkoilur | 11.960 | 79.220 | 15/05/18 | 7.2 | 3830 | 920 | 236 | 80 | 414 | 55 | 317 | 865 | 221 | 183 | 0.42 |
| 816 | VILUPPURAM | Thiyagadurgam | Tyagadurgam | 11.720 | 79.080 | 15/05/18 | 7.4 | 1680 | 420 | 56 | 68 | 184 | 2 | 598 | 156 | 60 | 28 | 1.52 |
| 817 | VILUPPURAM | Indili | Ulgankaththan | 11.695 | 78.935 | 15/05/18 | 7.3 | 1418 | 350 | 76 | 39 | 169 | 7 | 397 | 142 | 92 | 102 | 1.30 |
| 818 | VILUPPURAM | Ulundurpettai | Ulundurpet | 11.690 | 79.300 | 17/05/18 | 6.9 | 805 | 330 | 72 | 36 | 54 | 6 | 287 | 113 | 52 | 37 | 0.50 |
| 819 | VILUPPURAM | Alathaur | Vadaserapalaya m | 11.859 | 78.931 | 15/05/18 | 7.2 | 1151 | 210 | 64 | 12 | 143 | 2 | 256 | 121 | 68 | 121 | 0.53 |
| 820 | VILUPPURAM | Thiyagadurgam | Vazhavanthank uppam | 11.722 | 79.129 | 15/05/18 | 7.4 | 1610 | 300 | 64 | 34 | 225 | 5 | 281 | 255 | 205 | 21 | 0.90 |
| 821 | VILUPPURAM | Sengurichi | Vellaiuyur Dw | 11.700 | 79.330 | 15/05/18 | 7 | 2120 | 720 | 108 | 109 | 184 | 2 | 330 | 333 | 202 | 172 | 0.82 |
| 822 | VILUPPURAM | Vikkiravandi | Vikravandi | 12.038 | 79.563 | 14/05/18 | 7.2 | 1933 | 610 | 136 | 66 | 170 | 27 | 513 | 255 | 122 | 139 | 0.42 |
| 823 | VIRUDHUNAGAR | Aruppukottai | Aruppukottai-W | 9.513 | 78.096 | 01/05/18 | 7.5 | 3540 | 950 | 132 | 151 | 368 | 18 | 702 | 695 | 144 | 67 | 1.84 |
| 824 | VIRUDHUNAGAR | Kariapatti | Aviyur Dw | 9.739 | 78.101 | 01/05/18 | 7.1 | 2500 | 650 | 136 | 75 | 276 | 4 | 378 | 560 | 123 | 17 | 1.28 |
| 825 | VIRUDHUNAGAR | Seithur | Ayyanarkoil Dw | 9.512 | 77.454 | 01/05/18 | 7.1 | 308 | 120 | 32 | 10 | 15 | 1 | 122 | 28 | 19 | 2 | 1.08 |
| 826 | VIRUDHUNAGAR | Cholapuram(V) | Devadanam1 | 9.383 | 77.466 | 01/05/18 | 7.6 | 1900 | 710 | 116 | 102 | 112 | 6 | 610 | 223 | 53 | 109 | 1.76 |
| 827 | VIRUDHUNAGAR | Mangalam(V) | Erichanatham Dw | 9.631 | 77.817 | 01/05/18 | 7.3 | 501 | 200 | 60 | 12 | 23 | 5 | 183 | 50 | 20 | 15 | 1.06 |
| 828 | VIRUDHUNAGAR | Mandapasalai | Kallurani1 | 9.467 | 78.167 | 01/05/18 | 7.2 | 3130 | 760 | 228 | 46 | 368 | 11 | 281 | 610 | 314 | 187 | 1.10 |
| 829 | VIRUDHUNAGAR | Palayampatti | Palavanattam | 9.554 | 78.008 | 01/05/18 | 7.1 | 2740 | 770 | 216 | 56 | 276 | 14 | 464 | 496 | 240 | 51 | 0.99 |
| 830 | VIRUDHUNAGAR | lyankollankonda n | Rajapalayam1 | 9.463 | 77.542 | 01/05/18 | 7.4 | 2430 | 660 | 160 | 63 | 253 | 2 | 488 | 411 | 192 | 50 | 1.36 |

| SI_NO | DHQ_NAME | FirkaName | LOCATION | LAT | LONG | DOC | PH | EC | TH | Ca | Mg | Na | K | HCO3 | Cl | SO4 | NO3 | F |
|-------|--------------|----------------|-----------------|-------|--------|----------|------|------|-----|-----|----|-----|---|------|-----|-----|-----|------|
| 831 | VIRUDHUNAGAR | Sivakasi | Sivakasi2 | 9.450 | 77.792 | 01/05/18 | 7.4 | 1871 | 670 | 168 | 61 | 115 | 7 | 397 | 411 | 11 | 2 | 1.08 |
| 832 | VIRUDHUNAGAR | Srivilliputtur | Srivilliputhur1 | 9.500 | 77.633 | 01/05/18 | 8.2 | 2380 | 200 | 36 | 27 | 460 | 1 | 384 | 503 | 154 | 2 | 1.01 |
| 833 | VIRUDHUNAGAR | Mangalam(V) | Vadapatti | 9.511 | 77.755 | 01/05/18 | 7.5 | 816 | 300 | 64 | 34 | 46 | 4 | 305 | 71 | 45 | 14 | 1.87 |
| 834 | VIRUDHUNAGAR | Sivakasi | Vilampatti | 9.417 | 77.751 | 01/05/18 | 7.3 | 773 | 330 | 108 | 15 | 21 | 4 | 256 | 82 | 37 | 20 | 1.10 |
| 835 | VIRUDHUNAGAR | Virudhunagar | Virudunagar | 9.583 | 77.954 | 01/05/18 | 7.6 | 2560 | 570 | 88 | 85 | 322 | 2 | 647 | 312 | 283 | 12 | 1.64 |
| 836 | VIRUDHUNAGAR | WATRAP | Watrap | 9.630 | 77.642 | 01/05/18 | 7.68 | 2090 | 580 | 100 | 80 | 207 | 1 | 647 | 291 | 91 | 17 | 1.78 |

***CO3 is NIL in all samples**

நீர் பாதுகாப்பு
மற்றும்
நீர் சேமிப்பு செய்

जल बचाओ
और
जल संरक्षण करना

SAVE WATER
AND
CONSERVE WATER
